# CONGREGATIONAL YEAR-BOOK

STATISTICS FOR 1913

# THE NATIONAL COUNCIL

OF THE

# Congregational Churches of the United States

will hold its next biennial meeting at

NEW HAVEN, CONNECTICUT, IN OCTOBER, 1915

9.26.14

Library of the Theological Seminary,

PRINCETON, N. J.

Presented by Rev. Asher Anderson, editor.

*Division* BX7113

*Section* C744
1914a

Pastors are urged to present the work of the Council to their congregations.

Associations and Conferences are urged to choose their delegates promptly, and to secure, where possible, provision for their expenses.

Members of churches everywhere not elected as delegates are invited to attend as visitors.

The historic city of New Haven is prepared to entertain the Council in generous fashion. It hopes and expects that the Council will bring a blessing to the city and the University.

For information, address the Secretary of the Council, 14 Beacon Street, Boston, Mass.

# EVERY ONE CAN PLAY THE
# Angelus Player-Piano

IF you have an ANGELUS-PIANO in your home you are sure to have music whenever it is wanted, for any one can play this piano, either in the usual manner from the keyboard or by means of the perforated music rolls.

¶ The simple and convenient yet complete expression devices of the ANGELUS give you the means to produce truly artistic music, and enable you to obtain musical effects not possible with any other piano-player.

¶ The patented devices and exclusive features of the ANGELUS include the famous *Phrasing Lever,* the wonderful *Melodant,* the *Diaphragm Pneumatics,* the *Melody Buttons,* and the *Artistyle* music roll.

¶ The ANGELUS is also incorporated into the peerless Knabe piano, making the KNABE-ANGELUS, and into the sweet-toned Emerson piano, making the EMERSON-ANGELUS.

*WRITE US FOR CATALOG*

## The Wilcox & White Company

MERIDEN, CONNECTICUT

THE CHURCH INTERIOR

All Questions answered as to CHURCH FURNISHINGS and MEMORIALS in Wood, Metal, Stone, Marble, Art Glass, Decoration and Mosaic.

TABLETS OF RECORD
in Marble, Stone and Bronze

MONUMENTS in Granite, Marble and Stone

*Correspondence Solicited*
*Illustrated Hand Books and Data sent on request*
*A Visit to our Studios Invited*

Studios
23-25-27 Sixth Ave.

J. & R. Lamb

NEW YORK

ESTABLISHED 1879

HINNERS ORGAN CO. PEKIN ILLINOIS

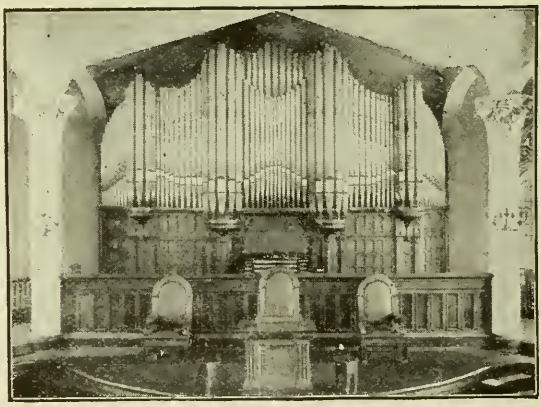

**Pipe Organs**

of any required capacity or style built to order. Superb tone quality and durable construction. Unusual manufacturing facilities and advantages enable us to produce work of highest quality at moderate prices.

Also mfrs. of

**Chapel, School & Parlor Organs**

CATALOGUES AND INFORMATION CHEERFULLY SUBMITTED

HINNERS ORGAN CO. PEKIN, ILLINOIS

**R. Geissler, Inc.** 56 West 8th Street New York City

**CHURCH FURNISHINGS in *all* materials**
**CHURCH DECORATIONS**

PULPIT FURNITURE BAPTISMAL FONTS
MEMORIAL TABLETS WINDOWS

Kindly state requirements when requesting designs

---

**CHURCH PLANS**
*Catalogue free to Ministers.*

**WINDOW PAPER**
*Send for Circular and Samples.*

BENJ. D. & MAX CHAS. PRICE, ARCHITECTS
Atlantic Highlands, New Jersey.

---

BURR'S

# LIBRARY INDEX

FOR

INDEXING SUBJECTS

TO AID THE

Student, Scholar, Clergyman, Lawyer, Physician, Editor, Author, Teacher, Pupil and all Lovers of Books

**Bound Russia Back and Corners, Cloth Sides**
**Projecting Alphabet - Price $4.50**

Size 8½ x 11 inches, 336 pages, 13,400 lines

**Sent prepaid upon receipt of price**

THE BURR INDEX CO. Hartford, Conn.

# Meneely Bell Company

TROY, N. Y., and
177 BROADWAY, NEW YORK CITY

*Manufacture*

## *Superior Church Bells*

## CHURCH FURNITURE

**PULPITS, PEWS, CHAIRS, DESKS, ETC.**

Direct from our factory to your church at wholesale prices. Ask for catalog 198 X. State fully your requirements and send floor plan.

**Society and Class Pins, Buttons, Badges, Banners, Flags, Pennants, Etc.**

**DeMoulin Bros. & Co.**

**Dept. X** **Greenville, Ill.**

ADNA B. SHAW
PRESIDENT

CHARLES R. IRVING
VICE-PRESIDENT

SAMUEL USHER
TREASURER

Established 1780

# SHAW FURNITURE COMPANY

Successors to
A. B. & E. L. SHAW COMPANY

OUR CATALOGUE showing many interesting designs of pulpits, chairs, reading desks, communion tables and other **Church Furnishings** will be mailed on request.

**50 Second St., E. Cambridge, Mass.**

HENRY WARD BEECHER'S famous Plymouth Collection which appeared in 1855 was the first hymn book published by The A. S Barnes Company. Since then, as hymnology has grown and developed, they have brought out twenty different hymnals, each voicing the particular need of its time. Among these are such old favorites as Songs for the Sanctuary, The Evangelical Hymnal, Hymns and Songs of Praise, Carmina Sanctorum, The Plymouth Hymnal, and others equally dear to many users.

Appreciating the fact that differing tastes and demands make it impossible for all churches to agree upon the same hymnal, The A. S. Barnes Company are offering today in the following standard books a wide range of choice, not only in the matter of their contents, but in the spirit which guided the editors in their compilation. Each voices a distinct demand and each has its friends.

HYMNS OF THE KINGDOM OF GOD, Dr. Henry Sloane Coffin and Dr. Ambrose White Vernon.

HYMNS OF THE CENTURIES, Church and Chapel Editions, Mr. Benjamin Shepard.

HYMNS OF THE CHURCH, Dr. W. V. W. Davis and Dr. Raymond Calkins.

THE HYMNAL OF PRAISE for Colleges and Universities, Dr. Edward D. Eaton and Prof. Wm. H. Sallmon.

CHURCH HYMNS AND TUNES, Dr. Herbert B. Turner and Mr. W. F. Biddle.

It is suggested that pastors and committees will find it to their advantage to outline their needs and let the publishers cooperate with them by sending free sample copies of some or all of these books. — The A. S. Barnes Company, 381 Fourth Avenue, New York.

A MODERN PLANT

*Established in 1881*

The Fort Hill Press

# SAMUEL USHER

## BOOK · JOB · CATALOG
## MAGAZINE *and* LAW
# PRINTING

We are fully equipped for the prompt and efficient execution of any job, no matter how large or how complicated. A battery of monotype setting and casting machines provides for an unlimited output; our type faces are the latest; our presses and labor-saving machinery of modern construction, enabling us to produce work of the highest grade in above lines at reasonable prices.

THE CONGREGATIONAL YEAR BOOK IS one of many important publications issued by us.

176 *to* 184 HIGH STREET, BOSTON

ONE MINUTE'S WALK FROM ROWE'S WHARF STATION, BOSTON ELEVATED RAILWAY

# ATLANTA UNIVERSITY

*Chartered 1867* **ATLANTA, GEORGIA** *Opened 1869*

Atlanta University is one of the oldest institutions in the South for the education of the Negroes. It has seven substantial, well-equipped brick buildings, and a campus of sixty acres. There are enrolled in the High School, College, and Normal School, about 400 students, a little more than half of them coming from the city of Atlanta and the rest from far and wide throughout the South. The majority of the graduates are teachers, through whose efforts the training and inspiration received at Atlanta University are passed on to thousands of the Negro race. An endowment of at least $500,000 is needed to maintain the work as now organized. Bequests in wills should be made payable to "The Trustees of the Atlanta University" in Atlanta, Ga., and attested by three witnesses. For further information address

President EDWARD TWICHELL WARE
ATLANTA UNIVERSITY, ATLANTA, GA.

A TESTIMONIAL

*March 11, 1913*

We, the undersigned citizens of Atlanta, believe that the work of Atlanta University is a genuine benefit not only to the colored people of this city and state but to the whole community. The great majority of the graduates form a substantial and conservative element whose influence may always be found upon the side of right. The institution has existed here for almost forty-five years and, so far as it has shaped and molded the Negro elements of city and state, its influence has been good. We think it would be nothing short of a calamity to remove Atlanta University from this city. Its work is needed not only for the benefit of the school system which it serves directly but also to strengthen the spirit of thrift, intelligence and self-respect among the Negro people.

We have recently visited this school and so far as our personal observations go are able to testify that the equipment is in an excellent state of repair, the classes conducted efficiently and the discipline good. We have faith in the wisdom and economy of the present administration, and bespeak for this institution the interest and help of all who believe in education.

S. M. INMAN [Capitalist]
L. C. HOPKINS [Attorney]
J. K. ORR [Pres. of the J. K. Orr Shoe Co.]
W. R. HAMMOND [Attorney]
CLARK HOWELL [Editor of Atlanta *Constitution*]
W. L. PEEL [Pres. of American National Bank]
C. B. WILMER [Rector of St. Luke's Church]

# Alms Basons

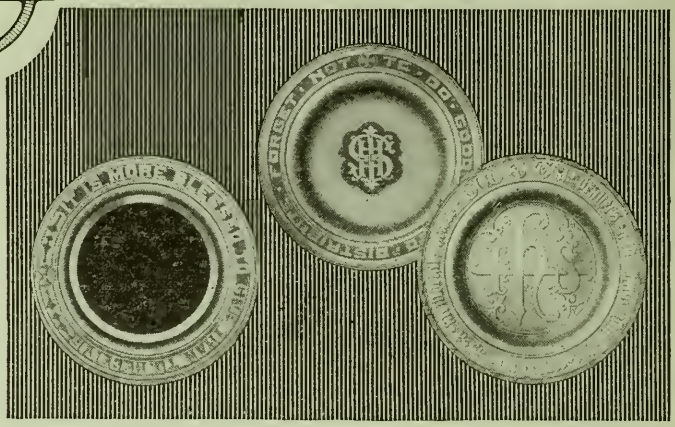

CHURCH authorities will be interested in the wide and attractive variety of silver for ecclesiastical purposes that we offer. Collection Plates, Communion Sets, Alms Basons, Chalices, Crucifixes, Vases, etc., are shown in many styles in our Special Communion Ware Catalogue. Communion Sets may be had with individual cups as well as those of the conventional type.

Quality and design are of exceptional merit. Sold by leading dealers. Send for "Special Catalogue 78-Y."

**INTERNATIONAL SILVER CO., MERIDEN, CONN.**
Successor to Meriden Britannia Co.

---

# THOMAS TODD COMPANY · "*The Congregational Printers*"

BOOK & JOB · *PRINTERS*

## A Family of Printers for 103 Years

THE FIRST THOMAS TODD began as a printer in 1811, the second and third Thomas Todd are at it now. We are proud of our business and proud of our work.

The present business was established in 1864. Fifteen years before this Thomas Todd began to work for *The Congregationalist* as a printer, making sixty-five years that he has been connected with that paper.

We call ourselves "*The Congregational Printers*," as we have been so long located in the Congregational House.

Our work is first-class, as we do not believe in cheap printing. We pay good wages and ask reasonable prices.

**Why not become one of our satisfied customers?**

CONGREGATIONAL HOUSE

14 BEACON STREET, BOSTON

*Telephone Haymarket 601*

SOME OF THE CONGREGATIONAL CHURCHES
WHICH DURING THE PAST YEAR
ADOPTED

# The New Pilgrim Hymnal

First Congregational Church, Montclair, N. J.
Euclid Avenue Congregational Church, Cleveland, Ohio
First Congregational Church, Kansas City, Mo.
First Congregational Church, New Haven, Conn.
First Congregational Church, Haverhill, Mass.
Central Congregational Church, Winnipeg, Manitoba (1,500 copies)
First Congregational Church, Columbus, Ohio
First Congregational Church, Ayer, Mass.
Second Congregational Church, West Newton, Mass.
First Congregational Church, Hudson, Mass.
First Congregational Church, Syracuse, New York
Highland Congregational Church, Roxbury, Mass.
First Congregational Church, Holyoke, Mass.
First Congregational Church, Gardner, Mass.
Wendell Avenue Congregational Church, Brockton, Mass.

Robert College, Constantinople
Arlington Heights, Mass.
Torrington, Conn.
Barre, Vt.
Quincy, Mass.
Bethel, Conn.
Binghamton, N. Y.
Traverse City, Mich.
Westfield, N. J.
Baltimore, Md.
Fresno, Cal.
Price Hills, Cincinnati, Ohio
Andover Theological Seminary
Lisbon, N. H.
Zanesville, Ohio
Haywoods, Cal.
North Adams, Mass.
Dubuque, Ia.
Newcastle, Me.
Keene, N. H.
Hatfield, Mass.
East Bloomfield, N. Y.
Kennebunkport, Me.
Dudley, Mass.
Toledo, Ohio
Methuen, Mass.
Abington, Mass.
Antwerp, N. Y.
Franklin, N. H.
Dedham, Mass.
Auburn, R. I.
Lancaster, N. H.
Walpole, Mass.
Tewksbury, Mass.

Size $8\frac{5}{8}$ inches by $6\frac{1}{2}$ inches, by 1 inch in thickness. Price for single copies — Bound in full cloth, $1.00 postpaid. In half leather, $1.25 postpaid. Special introductory terms to churches purchasing in quantities: cloth, 85 cents, half leather, $1.00. Liberal exchange arrangements made. Returnable samples and circulars sent to ministers and music committees on request.

The Pilgrim Press

BOSTON NEW YORK CHICAGO

# THE CONGREGATIONAL YEAR-BOOK, 1914.

LIBRARY OF PRINCETON
SEP 26 1914
THEOLOGICAL SEMINARY

ISSUED UNDER THE SANCTION OF THE

## National Council of the Congregational Churches of the United States

BY ITS PUBLISHING COMMITTEE, AND CONTAINING THE

### GENERAL STATISTICS OF THOSE CHURCHES FOR THE YEAR 1913,

INCLUDING SALARIES, VALUE OF PROPERTY, INVESTED FUNDS, AMOUNT OF DEBTS, ETC.

AN ALPHABETICAL LIST OF THE CONGREGATIONAL MINISTERS, AND OF THE OFFICERS AND STUDENTS OF CONGREGATIONAL THEOLOGICAL SEMINARIES; THE ANNUAL RECORD OF CHANGES; THE VITAL STATISTICS OF CONGREGATIONAL MINISTERS DECEASED IN 1913; STATEMENTS OF THE NATIONAL CO-OPERATIVE SOCIETIES; THE NATIONAL AND STATE ORGANIZATIONS OF CHURCHES,

*AND OTHER MISCELLANEOUS INFORMATION.*

VOLUME NO. 36.

NUMBER OF COPIES, 12,500.

The Fort Hill Press
SAMUEL USHER
176 TO 184 HIGH STREET
BOSTON, MASS.

# TABLE OF CONTENTS.


| | PAGE. |
|---|---|
| Introduction | 3 |
| Treasurer's Statement | 5 |
| Annual Record | 6–8 |
| Necrology | 9–35 |
| The National Societies: | |
| Congregational Education Society | 36 |
| American Congregational Association | 37 |
| American Board | 38, 39 |
| Congregational Home Missionary Society | 40, 41 |
| American Missionary Association | 42, 43 |
| Congregational Church Building Society | 44 |
| Ministerial Relief | 45 |
| Congregational Sunday-School and Publishing Society | 46, 47 |
| National Federation of Woman's Congregational State Home Missionary Organizations | 48 |
| Woman's Boards of Missions | 49 |
| Other Societies: | |
| Congregational Board of Pastoral Supply | 50 |
| Seaman's Friend Society | 51 |
| Federal Council of the Churches of Christ in America | 52 |
| Theological Seminaries: | |
| Andover, 53; Atlanta, 54; Oberlin, 55; Bangor, 57; Hartford, 59; Yale, 61; Chicago, 62; Pacific, 63; Talladega, 64; Students, 65–73. | |
| College Education of Students | 74–76 |
| Summary | 77 |
| Congregational Clubs | 78, 79 |
| Colleges | 80 |
| Annual Statistics of Churches and Ministers | 82–479 |
| Foreign Mission Churches | 480, 481 |
| Mission Sunday Schools | 482–492 |
| Annual Meetings in Order of Dates | 493 |
| Congregational Ministers in Foreign Lands | 494, 495 |
| State Organizations, Officers, and Meetings | 496–499 |
| Summaries of State Schedules | 500–515 |
| Salaries, Property, and Funds | 516, 517 |
| Ministerial Relief | 518, 519 |
| Table of Comparisons | 520 |
| Table of Admissions | 521 |
| Table of Memberships | 522 |
| Table of Salaries by Churches | 523 |
| "In Other Tongues" | 524 |
| Congregationalism | 525 |
| Annual Meetings of National Societies | 525 |
| National Council Organization | 526, 527 |
| National Council Committees | 528, 529 |
| Ministerial List | 530–579 |
| Summary Ministers' List | 579 |
| Licentiates Reported | 580–582 |
| Ministers of Other Denominations Supplying Congregational Churches | 582–584 |
| Other Names | 584 |
| Index | 585 |

# INTRODUCTION.

As has been the custom in previous years, the following table is printed for the purpose of showing when the schedules of the states were received. It ought to be understood that all possible haste is made immediately upon the receipt of a schedule to prepare it for the printer. The question, Why is the issue of the YEAR-BOOK so long deferred? is answered here.

| | | |
|---|---|---|
| February | 26 | West Virginia, Wyoming. |
| March | 2 | Oregon. |
| ,, | 3 | New Mexico, Arizona. |
| ,, | 6 | Ohio. |
| ,, | 9 | North Carolina Association. |
| ,, | 12 | Idaho. |
| ,, | 13 | New Jersey, Maine. |
| ,, | 14–26 | Massachusetts. |
| ,, | 15 | New Hampshire. |
| ,, | 16 | Missouri, Mississippi. |
| ,, | 17 | District of Columbia. |
| ,, | 18 | Virginia, Maryland. |
| ,, | 19 | North Dakota. |
| ,, | 20 | Wisconsin, New York. |
| ,, | 21 | South Dakota, Vermont. |
| ,, | 26 | Nevada, Washington. |
| ,, | 28 | Tennessee, Colorado. |
| ,, | 30 | Indiana, Iowa; Michigan, North Carolina Conference. |
| April | 3 | Georgia Conference. |
| ,, | 4 | Florida. |
| ,, | 6 | Louisiana, Minnesota, Alabama Association. |
| ,, | 8 | Rhode Island, California (Northern). |
| ,, | 10 | Utah, Porto Rico, Kansas. |
| ,, | 13 | Texas, Montana, Pennsylvania. |
| ,, | 17 | Connecticut. |
| ,, | 20 | Georgia Convention, Alabama Conference. |
| ,, | 24 | Nebraska. |
| ,, | 25 | Oklahoma. |
| May | 8 | California (Southern). |
| ,, | 17 | Illinois. |

We offer a word of explanation concerning the schedules and the preparation of them for the printer. In about thirty per cent of the reports of churches, discrepancies are found between the figures given for the year preceding and the present year as compared with the difference between additions and removals. We assume to balance the reports. This work does not appear in the details of the schedules. The work of the clerk is allowed to stand unchanged. Our results are given in the summaries. For this reason the totals will be found different from totals that would be reached did any one care to add the columns of the schedules.

The attention of the clerks of churches is called to this method of balancing their reports. It must be said that in several instances state secretaries have been careful to revise the work of church clerks, and their schedules show great care and diligence.

Another matter connected with the compilation of the schedules should not be either overlooked or forgotten. It is not fair to reporting churches not to include in the totals the membership of non-reporting churches. In some instances this has not been done. It should refer also to the number of families and the memberships of Sunday-schools, young people's societies, and men's and boys' organizations, and even salaries and value of property. It is reasonable to presume that the institutions have not ceased to exist. Not to include them so far as known discredits the good work of such as are faithful through that lack of increase which otherwise would not be so apparent and in very many cases is not true. We ask the clerks, therefore, to make their returns as full and as complete as they possibly can. A little care as to features indicated above will make our YEAR-BOOK more dependable than ever.

EDITOR.

# REPORT OF TREASURER.

June 1, 1913 — June 1, 1914.

RECEIPTS.

| | | |
|---|---|---|
| Balance June 1, 1913 | $15,203.74 | |
| State dues | 22,826.03 | |
| Federal Council | 419.00 | |
| Advertising | 657.50 | |
| YEAR-BOOK sales | 135.00 | |
| Interest on deposits | 278.40 | |
| Social service | 1,681.55 | |
| Total | | $41,201.22 |

EXPENDITURES.

| | | |
|---|---|---|
| YEAR-BOOK account | $8,370.98 | |
| Minutes | 2,971.12 | |
| Federal Council | 495.00 | |
| Rent | 491.20 | |
| Printing | 537.26 | |
| Asher Anderson, salary | 3,000.00 | |
| Postage and expenses | 99.01 | |
| Mileage | 100.00 | |
| Hubert C. Herring, salary | 1,250.00 | |
| Expenses | 627.95 | |
| Henry A. Atkinson, salary | 1,800.00 | |
| Expenses | 443.16 | |
| Charles C. Merrill, salary | 1,125.00 | |
| Expenses | 801.64 | |
| Clerks | 1,240.76 | |
| Office expenses | 1,112.82 | |
| Registrar and Treasurer | 300.00 | |
| Expenses | 126.39 | |
| Bond and audit | 22.50 | |
| Brotherhood account | 1,245.35 | |
| Executive Committee | 101.80 | |
| Commission of Nineteen | 1,039.63 | |
| Commission on Missions | 1,412.77 | |
| Committee on Federation | 18.34 | |
| Committee on Order of Worship | 22.50 | |
| Committee on Religious Education | 50.00 | |
| Committee on Evangelism | 176.97 | |
| Delegate to Toronto | 5.00 | |
| Expenses at Kansas City | 480.65 | |
| Balance June 1, 1914 | 11,733.42 | |
| Total | | $41,201.22 |

It was voted: — "That the churches be requested to contribute at the rate of four cents per member." — *Minutes of the National Council, Kansas City, Mo., Oct. 22, 1913.*

JOEL S. IVES, *Treasurer.*

HARTFORD, CONN., June 1, 1914.

# ANNUAL RECORD.

## ORDINATIONS AND INSTALLATIONS.

In this list "*o.*" denotes ordination without installation; "*o. p.*," ordination as pastor; "*o. f. m.*," ordination for foreign missionary service; "*i.*," installation; "*r.*," recognized. But owing to indefinite reports, "*o.*" may sometimes be an error for "*o. p.*"

ALBERT, PAUL B., Crookston, Minn., *o.* Feb. 12
ALLING, M. E., Fountain Park Ch., Springfield, Mo., *i.* Feb. 10
ARTHUR, SYDNEY, Shenandoah, Ia., *o.* April 16
ATKINSON, GEORGE, Esmond, No. Dak., *o.* April 1
BABB, J. F., Haverhill, Mass., *r.* Nov. 11
BACHELER, F. B., Talcottville, Conn., *i.* June 24
BALDWIN, FRITZ W., Jr., Harvard Ch., Brookline, Mass., *o. i.* May 7
BANNISTER, FRED, Hillside Ch., Cornish, Me., *o.* May 28
BARBER, LAWRENCE L., Greens Farms, Conn., *o. i.* Dec. 2
BATE, F. H., Winthrop, Me., *o. i.* Sept. 17
BELL, A. B., Cobden, Ill., *o.* Sept. 29
BERG, WILLIAM V., Central Ch., Philadelphia, Pa., *i.* Dec. 2
BOULT, WILLIAM T., Bound Brook, N. J., *i.* May 9
BOYNTON, E. C., Clinton Av. Ch., Brooklyn, N. Y., *o.* May 14
BOYNTON, M. R., Clinton Av. Ch., Brooklyn, N. Y., *o.* May 14
BRADFORD, ARTHUR H., Rutland, Vt., *i.* Feb. 19
BRADFORD, E. L., First Ch., Boxford, Mass., *i.* June 24
BREED, N. J., Grinnell, Ia., *o.* Sept. 18
BREEN, FRANK L., Hennepin, Ill., *o.* Feb. 4
BRICKETT, HARRY L., Elm St. Ch., Southbridge, Mass., *i.* Dec. 12
BRISTOL, F. L., Northboro, Mass. *i.* Sept. 10
BROWN, FREDERICK KENYON, Southwick, Mass., *i.* Oct. 28
BROWN, HUGH E., Pilgrim Ch., Seattle, Wash., April 2
BUCHER, CHESTER S., Plymouth Ch., Joliet, Ill., *o.* May 16
BULL, WILBUR IRVING, Billerica, Mass., *o.* June 9
BUTTERFIELD, C. A., Olivet Ch., Springfield, Mass., *i.* Nov. 7
BYLES, CHARLES H., Velva, No. Dak., *o.* April 25
CALKINS, RAYMOND, First Ch. of Christ, Cambridge, Mass., *i.* Jan. 23
CARNEY, JESSE, Benger, Okla., *o.* Nov. 4
CHAPMAN, ROY ANDREWS, Sharon, Vt., *o.* July 22
CHURCH, A. C., Grantwood, N. J., *i.* Jan. 21
CLAPP, RAYMOND G., First Trinitarian Ch., Lowell, Mass., *i.* June 19
CLARKE, HOWARD E., Bernardsville, N. J., *i.* Feb. 28
COLBY, R. H., Scarboro, Me., *o.* Oct. 1
COMMONS, WALTER H., Whitinsville, Mass., *i.* Dec. 10
COUSINS, EDGAR M., First Ch., Brewer, Me., *i.* Jan. 26
CRANE, B. E., Little River, Kan., *o.*
CROISSANT, PHILLIP, Sterling, Colo.,
DAVIDSON, HAROLD SIDNEY, First Ch., Lisbon, N. H., *i.*
DAVIS, H. D., Wauwatosa, Wis., *i.* Jan. 31
DUDLEY, J. H. M., Elizabeth, N. J., *o. i.* Nov. 13
EATON, W. J., South Coventry, Conn., *o.* Oct. 8
EHLERS, J. HENRY, Chicago, Ill., *i.* March 26
EVANS, D. B., Johnstown, Pa., *i.* July 27
FAVILLE, THEODORE R., First Ch., Kenosha, Wis., *o.* May 13
FEAST, HAROLD C., South Framingham, Mass., *r.* June 16
GALLAUDET, HERBERT D., First Ch., Bridgeport, Conn., *i.* Jan. 21
GATES, CARL M., Wellesley Hills, Mass., *i.* Dec. 17
GOEBEL, W. B., Albemarle, N. C., *o.*
GOLDSMITH, CHARLES I., Union Evangelical Ch., Stow, Mass., *r.* April 23
GONZALES, J. B., St. Louis, Mo., *i.* Oct. 16
GRAHAM, JOHN, South Bridgton, Me., *i.* Oct. 15
HALE, EDWARD W., Edina, Minn., *o.* Jan. 10
HALL, F. L., North Haven, Conn., *i.* June 20
HALL, THOMAS EDWARD, Columbia, So. Dak. *o.* Nov. 3
HAMMOND, WM. E., Aitkin, Minn., *o.* May 4
HANFORD, E. J., Mill River, Mass., *o.* Sept. 4
HARTSHORNE, HUGH, Methuen, Mass., *o.* Dec. 30
HERRING, H. C., Jr., Burlington, Wis., *o. i.* Nov. 2
HILL, W. H., Gaylord, Minn., *o. i.* Jan. 16
HOARE, WILLIAM J., Sherburn, Minn., *o.* Sept. 18
HOUSTON, JOHN H., Middletown, N. Y., *o.* Dec. 4
HOWARD, LAWRENCE R., U. of Neb., Lincoln, Neb., *r.* Jan. 28
HUBBARD, H. W., First Ch., Montclair, N. J., *o.* May 23
HUFSTADER, R. C., Des Moines, Ia., *o.* May 28
HUNT, JOHN E., West Lebanon, N. H., *o.* March 12
HUSEBY, ADOLPH O., Wittenberg, Wis., *o.* Sept. 3
ISAACS, L. M., Orwell, Vt., *o. i.* Nov. 4
JESSELL, JOSEPH D., Shelby, Ala., *o.* Oct. 12
JONES, DAVID EDWARD, Green Ridge, Mo., *o.* March 4
JONES, WILLIAM E., Moriah Ch., Nanticoke, Pa., *o.* June 10
JONES, WILLIAM O., Cambria, Minn., *o.* Nov. 11

KENYON, F. T., North Ch., Middleboro, Mass., *r.* May 27
KILBOURN, A. S., Enfield, N. H., *o. i.* Sept. 30
KLINE, W. H., Wahoo, Neb., *o.*
KVASS, ANDERS O., Mahnomen, Mo., *o.* May 4
LAMBERT, HERMAN W., Royal Heights Ch., Joplin, Mo., *o.* March 25
LA RUE, CLARENCE H., North Hampton, N. H., *o. i.* Sept. 19
LEAVITT, A. D., State St. Ch., Portland, Me., *i.* May 28
LEE, JAMES HENRY, Mayfair Ch., Chicago, Ill., *o.* March 25
LINCOLN, C. A., Kirk St. Ch., Lowell, Mass., *i.* March 10
LIONSTONE, A. ALF, French Lake, Minn., *o. i.* June 8
LOCKWOOD, GEORGE R., Pilgrim Ch., New York, N. Y., *i.* April 14
LOEFFLER, FRIEDRICH, German Ch., Fitchburg, Mass., *o. i.* Dec. 16
LONGENECKER, F. B., Albion, Ill., *o.* Sept. 29
LOUD, HALAH, Hampstead, N. H., *i.* May 15
LUDGATE, MISS EVA, Danville, Ia., *o.* May 21
LYON, A. G., Riverside Memorial Ch., Haverhill, Mass., *i.* Dec. 3
McCANN, I. G., Green St. Ch., Chicago, Ill., *o.* Feb. 21
MACDONALD, C. C., Richmond, Me., *o.* Oct. 8
MacFARLANE, W. F., Whiting, Vt., *o.* Sept. 2
MACKAY, MALCOLM, Oxford, Me., *o.* June 17
MacLAREN, JOHN P., South Williamstown, Mass., *o.* Dec. 10
MAURER, W. I., Northampton, Mass., *i.* June 10
MAYER-OAKES, F. T., First Ch., Stoughton, Mass., *i.* May 23
MAYLOTT, W. F., East Canaan, Conn., *o.* Oct. 29
MEDLAR, W. H., Glenolden, Pa., *i.*
MERRILL, GEORGE P., Forest Heights Ch., Minneapolis, Minn., *i.* Jan. 29
MILES, H. R., New Haven, Conn., *i.* Dec. 18
MILLER, CLIFFORD L., Union Ch., Newport, R. I., *i.* May 22
MILLER, DUDLEY, Byron, Ill., *o.*
MORGAN, PERCIVAL CAMPBELL, Tryon, N. C., *o.* Nov. 14
MORGAN, WALTER A., First Ch., Dover, N. H., *i.* March 5
MOUSELY, W. H., High St. Ch., Portland, Me., *i.*
MOWERY, DWIGHT F., Beacon Hill Ch., Kansas City, Mo., *i.* Feb. 6
NEWTON, HARRIE J., Crombie St. Ch., Salem, Mass., *r.* Feb. 5
NEWTON, J. E., Rockland, Me., *i.*
OLDFIELD, HARRY L., Monson, Mass., *o.* March 11
OLIVER, F. C., McHenry, No. Dak., *o.* Sept. 18
PATCH, D. I., Beverly, Mass., *r.* Dec. 2
PATTERSON, GEORGE B., Cresbard, So. Dak., *o.*
PATTERSON, JOHN R., Cresbard, So. Dak., *o.*
PEARSON, MILO EBER, Hyannis, Mass., *o.* Dec. 5
PERRIN, CARL, Barlow, No. Dak., *o.* Nov. 6
PETERS, JOSEPH C., Arena, Wis., *o.*
PETERSON, O. W., Newcastle, Me., *i.* Oct. 3
QUINT, JOHN H., First Ch., Chelsea, Mass., *i.* Nov. 5
REES, L., Stafford Springs, Conn., *r.* Oct. 29
ROBERTSON, S. P., Plainfield, Mass., *o.* Sept. 2
ROCKWELL, MARTIN E., Ismay, Mont., *o.* May 21
ROSE, P. M., Cornwall, Vt., *o.* June 19
ROUNDY, RODNEY W., First Ch., Keene, N. H., *i.* June 18
RUDMAN, ARTHUR, Greenfield, Mass., *o.* Nov. 6
RUSSELL, ALEC., Lakeview, Ia., *o.* March 17
SAFFORD, GEORGE, Freeport, Ill., *o.*
SCHAFER, W. C., Ironton, O., *o. i.* Nov. 4
SCHAFF, MAX, Middletown, N. Y., *o.* Dec. 4
SCHALL, L. E., Seattle, Wash., *o.* June 9
SCHENK, PHILIP I., Plymouth Ch., Framingham, Mass., *i.* June 12
SEWREY, C. F., Wahpeton, No. Dak., *i.* Nov. 12
SHELBY, C. L., Washington, O., *o.* Oct. 7
SHERMAN, C. R., Norwich Hill, Mass., *o.* Oct. 30
SIMONDS, J. R., Brockton, Mass., *o.* Nov. 14
SMITH, FRANK G., First Ch., Kansas City, Mo., *i.* May 5
SMITH, H. F., West Medford, Mass., *i.* Oct. 14
SPERRY, W. L., First Ch., Fall River, Mass., *i.* Feb. 17
STACKMAN, CARL, Franklin St. Ch., Somerville, Mass., *i.* Feb. 19
STALLARD, HENRY C., Cottonwood, So. Dak., *o.* Nov. 11
STOWE, FREDERICK W., Houghton, So. Dak., *o.* Oct. 7
SWEET, JOHN E., Deer River, N. Y. *o.* June 10
TALBOT, F. H., Gardner, So. Dak., *o.* Feb. 26
TAMBLYN, A. T., Windsor Av. Ch., Hartford, Conn., April 29
THAYER, EARL H., Somers, Conn., *o.* March 6
THORP, CHARLES NICHOLAS, Pilgrim Ch., Duluth, Minn., *i.* April 29
TRACY, W. S., Regan, So. Dak., *o.*
TRUST, HARRY, Stockton, Me., *o.* Sept. 18
VOORHEES, J. B., Asylum Hill Ch., Hartford, Conn., *i.* Jan. 27
WANGELIN, F. G., Mulford, Ia., *o.* Oct. 1
WARNER, C. C., Mobridge, So. Dak., *i.* Dec. 16
WATKINS, COMMODORE ROBERT, Durham, Conn., *o.* Nov. 20
WAUDBY, C. E., Newell, Ia., *o.* Oct. 8
WETTERGREN, GILES J., Wittenberg, Wis., *o.* Sept. 3
WILLIAMS, W. G., Wilkesbarre, Pa., *i.* Jan. 12
WILLMOTT, BENJAMIN A., Bethany Ch., Quincy, Mass., *i.* May 27
WILLMOT, FREDERICK, West Somerville, Mass., *i.*

WILSON, CLINTON W., Lancaster, N. H., *i.* Jan. 2
WILSON, MARK, Flasher, No. Dak., *o.* Nov. 8
WILSON, WILLIAM, Newell, Ia., *o.* Oct. 8
WISCHKOEMPER, HENRY Sorum, So. Dak., *o.* Nov. 11
WOODROW, SAMUEL H., Pilgrim Ch., St. Louis, Mo., *i.* Oct. 21
WORDSWORTH, WATSON, Wallingford, Vt., *o.* June 24
WYCKOFF, CHARLES S., First Ch., Walton, N. Y., *i.* Feb. 26
YEE, KIU, Wailuku Ch., Maui, T. I., *o.* May 13

---

## DISMISSIONS

ANDERSON, WILBERT L., First Ch., Amherst, Mass., July 21.
BAKER, M. W., Topeka, Kan., June 30.
BARSTOW, JOHN, Lee, Mass., April 24.
BRICKETT, HARRY LEROY, Marion, Mass., Sept. 23.
BROKENSHIRE, WILLIAM H., Wood Memorial Ch., Cambridge, Mass., Sept. 29.
BRYANT, SEELYE, Winthrop, Mass., Sept. 30.
COVELL, ARTHUR J., Rollstone Ch., Fitchburg, Mass., Oct. 7.
CHILDS, IRVING H., Deerfield, Mass., April 15.
COMMONS, WALTER H., East Weymouth, Mass., Oct. 21.
DALEY, C. M., Douglas, Wyo., Sept. 23.
DAVIS, ERNEST C., Riverside Ch., Lawrence, Mass., Nov. 12.
DRAWBRIDGE, ROBERT W., Pepperell, Mass., Dec. 8.
FARWELL, PARRIS T., Wellesley Hills, Mass., May 28.
FINDLAY, JOHN L., Warren, Mass., Dec. 23.
GATES, CARL M., West Ch., Portland, Me., Nov. 9.
GOODWIN, GEORGE K. West Ch., Haverhill, Mass., July 28.
GOUDY, ARTHUR L., Athol, Kan., May 13.
HALL, OAKEL F., Winthrop Ch., Charlestown, Mass., Nov. 11.
HAMLIN, CHARLES H., Payson Ch., Easthampton, Mass., Sept. 23.
HANSCOM, F. I., Pilgrim Ch., Providence, R. I., Dec. 31.
HEWITT, GEORGE R., West Medway, Mass., Jan. 1.
HILL, GEORGE W. C., North Ch., St. Johnsbury, Vt., Sept. 1.
HOPKINS, WM. H., Atlanta, Ga., April 25.
HUBBARD, GEORGE H., Union Ch., Haverhill, Mass., April 25.
HULBURT, GUSTAVUS A., Union Ch., Newport, R. I., Dec. 23.
LUCE, FRANK L., Romsey Ch., Dorchester, Mass., Sept. 24.
MAYNARD, NEWELL C., South Ch., Peabody, Mass., Oct. 14.
MEANS, O. W., Emmanuel Ch., Springfield, Mass.
MOORE, F. L., Denver, Colo., March 27.
MOULTON, J. W., Mechanics Falls, Me., Oct. 15.
MUTTART, WILLIAM L., West Ch., Gloucester, Mass., Nov. 13.
OVERMAN, N. E., Paonia, Kan., June 30.
PARKER, A. M., Somersworth, N. H., Oct. 23.
QUINT, JOHN H., Brunswick, Me., Oct. 15.
REID, DAVID C., Stockbridge, Mass., Nov. 26.
ROBERTSON, A. A., McCook, Neb.
SHAFER, MELVILLE A., Maple Street Ch., Danvers, Mass., Oct. 28.
SHIPMAN, FRANK R., South Ch., Andover, Mass., Sept. 9.
SMITH, HENRY F., Second Ch., Beverly, Mass., May 28.
STACKPOLE, E. S., Bradford, Mass., Dec. 3.
STIMSON, CYRUS F., Waterville, Me., Feb. 18.
VINCENT, CLARENCE A., Immanuel-Walnut Avenue Ch., Boston, Mass., Dec. 30.
WHITE, F. D., Rainy River, Minn.

Dates other than those given have not been furnished.

---

## MARRIAGES

AYERS, WILLIAM BINGHAM, and Sarah Abigail Miller, Newtonville, Mass., Dec. 8.
HERRING, HUBERT C., JR., and Atossa Nilsen, Sunapee, N. H., Aug. 20.
HUNT, JOHN E., and Celia B. Leland, East Sangerville, Me., Aug. 27.
HUNTINGTON, CHARLES WHITE, and Emma Hall Ellis, Toledo, O., July 28.
ISAACS, I. M., and Helen French, Broadhead, Wis., Oct. 8.
KELLY, EDWARD P., Belchertown, Mass., and Anna Isabella Pope, Spencer, Mass., June 11.
LOCKWOOD, G. R., and Hazel R. Smith, Glenolden, Pa., June 30.
PITTMAN, HUDSON H., and Mabel L. Dixon, Belle Plaine, Ia., March 19.
PRICE, ORA A., and Jennie May Whitcraft, Logan, O., Dec. 1.
TODD, C. D., and Beulah Ditton, Sedalia, Mo., July 30.
WHITING, JOHN CLAPP, and Elizabeth Margaret White, Greenwich, Conn., July 28.

# NECROLOGY.

## BRIEF BIOGRAPHIES OF CONGREGATIONAL MINISTERS WHO DIED IN THE YEAR 1913, INCLUDING A FEW WHO DIED DURING PREVIOUS YEARS.

Atkins, Doane Rich, son of Paul and Kezia (Paine) Atkins, was born in Truro, Mass., April 25, 1845. Studied at Phillips Academy, 1869; was graduated from Amherst, 1873, and from Yale Divinity School, 1876. Was ordained to the Congregational ministry at Westbrook, Conn., Jan. 17, 1877. Pastorates: Pastor, Westbrook, Conn., January, 1877, to April 6, 1878; pastor, Brimfield, Mass., September, 1879, to Sept. 24, 1881; pastor, Custer City, So. Dak., October, 1881, to October, 1884; pastor, Mitchell, So. Dak., 1884–85; pastor, Columbia, So. Dak., 1884–87; pastor, Calumet, Mich., February, 1888, to December, 1892. A.B., Amherst, 1873; B.D., Yale, 1876; A.M., Amherst, 1896. Publications: Memorial discourse and hymn, one hundred and fiftieth anniversary of Congregational Church, Westbrook, Conn., 22 pp., Boston; "Our Daily Devotions," South Haven, Mich.; The David Swing Calendar, 1895–96, Chicago; song, "Sailing a Summer Sea," New York, 1906; Christian Endeavor song, "The Star in the East." Married, Dec. 25, 1883, at Worcester, Mass., Elizabeth, daughter of Ephraim Willard and Betsey Gibert (Reed) Wesson. No children. Died at South Haven, Mich., Oct. 11, 1913, of heart trouble, aged 68 years, 5 months, 17 days.

Atwood, Ireneus J., M.D., son of Kelley and Mary Ann Atwood, was born in Lake Mills, Jefferson County, Wis., Dec. 4, 1850. Was graduated from Ripon College, 1878, and from Oberlin Theological Seminary, 1881. Studied medicine at Hahnemann Medical College one year. Ordained at Oberlin, Ohio, June 25, 1881. Appointed missionary of the American Board, Shansi Mission. Embarked Aug. 30, 1882. Arrived at Tai-yuen-fu, Nov. 1, 1882. At Taiku, December, 1885. Transferred to North China Mission, June 14, 1887. Re-assigned to continue mission service in Shansi, 1890. Returned to United States, March 29, 1909. Married, Dec. 25, 1878, Anneke, daughter of Henry Howard and Jane (Curran) Williams, who died March 9, 1912. Three children, two sons and one daughter. Died at Puget Sound Sanitarium, Tacoma, Oct. 1, 1913, after a long period of ill-health brought about through most trying experiences in Shansi, China, following the Boxer massacres in 1900, aged 62 years, 10 months, 28 days.

Bacon, Thomas Rutherford, son of Rev. Leonard Bacon, D.D., LL.D., and Catherine Elizabeth (Terry) Bacon, was born in New Haven, Conn., June 26, 1850. He received his academic training at the Hopkins Grammar School, New Haven, Conn. Was graduated from Yale College, 1872. In 1873, in railway surveying in Cattaraugus County, New York; spent a year in Europe. Entered Yale Divinity School, September, 1874. Was graduated in 1877. Pastorates: Pastor, Terre Haute, Ind., September, 1878; ordained pastor, April 17, 1879, to May, 1880; without charge until November; pastor, Dwight Place Church, New Haven, Conn., 1880–84; associate editor and editor of New Haven *Morning News*, 1884–86; associate editor of *The New Englander;* pastor, Berkeley, Cal., June, 1887; instructor in history in

the University of California; resigned pastorate, 1889, to become associate professor of European history. Since 1895, professor of modern European history. Official delegate of the University of California to the Yale bicentennial celebration. President of the University Club in Berkeley. Married, in Terre Haute, Ind., Aug. 18, 1880, Tenny Bement Foote. No children. Died in Berkeley, Cal., March 26, 1913, from angina pectoris, aged 62 years, 9 months.

Bailey, George Hamilton, son of Jeremiah and Laura (Washburn) Bailey, was born in Canton, N. Y., April 28, 1839. Studied at People's Academy, Morrisville, Vt., 1860; was graduated from Middlebury College, 1864, and from Bangor Theological Seminary, 1867. Was ordained at Newport, Vt., Nov. 26, 1867. Pastorates: Pastor installed, Newport, Vt., October, 1867, to May 1, 1871; pastor, Griggsville, Ill., February, 1875 to 1878; pastor, Fairport, N. Y., May, 1878, to May, 1880; pastor, Moravia, N. Y., May, 1880, to October, 1886; pastor, Franklin, N. Y., November, 1886, to October, 1893; pastor, Ashfield, Mass., November, 1893, to July, 1899; pastor, Ferrisburg, Vt., February, 1900, to January, 1907; pastor, Weybridge, Vt., January, 1907, to February, 1913. Treasurer New York Congregational Conference, 1879–1893. Private Sixth Vermont Infantry, Company B, 1861–63. A.M., Middlebury College, 1868. Publications: Memorial address on death of President Garfield, Moravia, N. Y., 1881; Memorial address on the centennial of Mary Lyon, Ashfield, Mass., 1897. Married, Oct. 4, 1861, at Morrisville, Vt., Thankful Caira, daughter of Loren and Fidelia (Paine) Bundy. Six children, five living. Died Feb. 22, 1913, at Weybridge, Vt., from heart failure following la grippe and uremic poison, aged 73 years, 10 months, 25 days.

Baker, George, son of Jason and Joyce (Hicks) Baker, was born in Pemsett, England, Jan. 7, 1840. Began preaching when sixteen years of age. Later was missionary in Sheffield and Manchester, England. Studied at Ower's College. Was assistant pastor of Ebenezer Church, Dewsberry, England. Was pastor five years of the Congregational Chapel, Rillington, England, and was ordained at that place in 1879. Came to the United States in 1883. Pastorates: Pastor, Cheaswing, Mich., 1883–84; served as missionary in Washington Territory about six years in an area covering nearly two hundred and fifty square miles in the northern part of Whatcom County. Pastor of churches in Cowlitz, Clarke, Shamania, King, Skagit, and Snohomish counties. His last charge was at Miles, Ia., 1912 until death. Was married in Grand Rapids, Mich., Dec. 23, 1900, to Harriet Almira, daughter of James Henry Shaw, of Ontario, and Sarah (Snell) Harvey, of Nova Scotia, who survives him. One son, living. Died in Seattle, Wash., July 12, 1913, of paralysis, aged 73 years, 6 months, 5 days.

Bedford, Robert Charles, son of John and Elizabeth (Markham) Bedford, was born in Sutton, Cambridgeshire, England, Dec. 5, 1847. Was graduated from Beloit College, 1872. Studied theology at Andover and was graduated from Chicago Theological Seminary, 1875. Was ordained at Vermontville, Mich., Nov. 30, 1875. Pastorates: Pastor, Vermontville, Mich., 1875–76; pastor, Eaton Rapids, Mich., 1876–79; pastor, Rockton, Ill., 1880–81; pastor, Watertown, Wis., 1881–82; pastor, Montgomery, Ala., 1882–90; pastor, Rockton, Ill., 1892–98. Secretary of trustees and financial agent of Tuskegee Institute, 1890–1912. Married, April 28, 1875, Mary G., adopted daughter of Norman and Adeline Dutcher, who died in Montgomery, Ala., Feb. 4, 1886. Four children, two sons and two daughters, living.

Married in Rockton, Ill., Feb. 1, 1888, Mrs. Sarah A. Comstock, daughter of John W. and Chloe B. (Harrison) Winsor. Died in Tuskegee, Ala., Jan. 1, 1912, from angina pectoris, aged 65 years, 1 month, 27 days.

Bisbee, Marvin Davis, son of Abner and Cynthia (Rolph) Bisbee, was born in Chester, Vt., June 21, 1845. Prepared for college at Kimball Union Academy, Meriden, N. H., and graduated from Dartmouth College, 1871. Studied at Andover Theological Seminary, 1871–73, and at Chicago Theological Seminary, 1873–74, graduating from the latter in 1874. Was ordained at Penacook, N. H., Sept. 10, 1874, and was pastor there, 1874–77, and of Chaple church, Cambridgeport, Mass., 1877–81. Associate editor *The Congregationalist*, 1881–86. Librarian of Dartmouth College, 1886–1910, being also professor of divinity, 1887–93, and of bibliography, 1893–1910. Director of extension courses, Chicago Theological Seminary, 1910–12. Edited "Songs of the Pilgrims," 1887. Member of the American Historical Association, the American Bibliographical Society, the New Hampshire Historical Society, and the American Library Association. Married, Aug. 27, 1873, Susan Augusta Silsby, of Springfield, Vt., who died March 20, 1908. The survivor of their two children is the wife of Rev. Carl M. Gates, of Wellesley Hills, Mass. Died in Windham, Me., Aug. 28, 1913, of pneumonia, aged 68 years, 2 months, 7 days.

Boardman, Joseph, was born in Amesbury, Mass., June 18, 1833. He graduated from Amherst College in 1855 and from Andover Seminary in 1860. Was ordained at Pownal, Me., March 20, 1861, and was pastor there 1860–65; Hopkinton, Mass, 1865–68; Chiltonville, Mass., 1869–70; Pawtucket church, Dracut (now Lowell), Mass., 1870–74; Craftsbury, Vt., May, 1875, to September, 1881; Seabrook and Hampton Falls, N. H., 1881–84; Barnet, Vt., September, 1884, to January, 1903; Roxbury, Vt., June, 1903, to January, 1904. Then made his home at Plymouth, N. H., until his death, Feb. 21, 1913. His wife died in May, 1903. Three sons and two daughters survive. He was 79 years, 8 months, 3 days old.

Bodwell, Joseph Connor, son of Joseph Connor and Catherine (Sykes) Bodwell, was born in Weymouth, England, Feb. 29, 1840. He was the grandson of Rev. N. Emmons, of Franklin, Mass. Was graduated from Phillips Academy, N. Y., 1859; from Dartmouth College, 1863; studied at Harvard Law School, 1864, and admitted to the bar in Cambridge, Mass. Was graduated from Hartford Theological Seminary, 1871. Was ordained to the Congregational ministry at Thompson, Conn., Feb. 13, 1872. Pastorates: Pastor by council, Thompson, Conn., 1872–74; pastor installed, Stockbridge, Mass., 1874–77; pastor installed, Leavenworth, Kan., 1877–79; pastor installed, Bridgewater, Mass., 1880–86; pastor installed, Lyndonville, Vt., 1887–1905; pastor installed, Machiasport, Me., 1905–06; without charge, Machiasport, Me., until death. Degree: M.A., Dartmouth, 1886. State attorney, Minnesota, 1867; commander, Farnsworth Post, G. A. R., Lyndonville, Vt., 1894; chaplain Department of G. A. R., 1896. Served in Seventh Squadron, Rhode Island Cavalry, in Shenandoah, 1862. Publications: "Funeral Sermon for Rev. Ebenezer Gay," Bridgwater, Mass., 1886; "Among the Trout of the Kennebec," in "Forest, Lake and River"; "The Fishes of New England and Eastern Canada" (2 vols.), Boston. Married, June 15, 1871, at Hartford, Conn., Lydia A., daughter of John R. and Lydia A. (Coburn) Kimball. One son. They survive him. Died at Machiasport, Me., April 17, 1913, of apoplexy, aged 73 years, 1 month, 19 days.

Brown, George, was born in Bristol, England, Nov. 30, 1844. Was ordained to the Baptist ministry in Moreland, N. Y., Aug. 3, 1869. Pastorates: Pastor, Clay Center, Kan., 1906–11. Married Emma J., daughter of Phillip and Mary A. Popplestone. Nine children, seven living. Died in Clay Center, Kan., 1913, from heart trouble, aged 69 years.

Buie, Joseph, son of Prentiss and Mary Emma (McCree) Buie, was born in Caseyville, Miss., July 26, 1874. Attended school at Oxford, Miss. Was graduated from the State University of Mississippi (having studied law). Was ordained to the ministry in Oakland, Cal., Oct. 10, 1896. Entered the Congregational ministry at Lincoln, Cal., 1907. Pastor at Waynoka, Okla., 1909–11; Mound City, Ill., 1911 until death. Married, July 26, 1896, Kittie Hofler, at Gilroy, Cal., who survives him. Two sons, both living. Died Feb. 14, 1913, at Mound City, Ill., in railroad accident, aged 38 years, 6 months, 26 days.

Clark, Edson Lyman, son of Deacon Ithamar and Ursula (Lyman) Clark, was born at Easthampton, Mass., April 1, 1827. Was graduated from Yale College, 1853; taught three years in New York, and after two years' study in Union Theological Seminary was graduated in 1858. Was ordained in Dalton, Mass., Nov. 30, 1859. Pastorates: Pastor, Dalton, Mass., 1858–67; North Branford, Conn., 1867–77; pastor, Southampton, Mass., 1877–86; pastor, Norwich Hill, Mass., 1886–87; pastor, Charlemont, Mass., 1889–92; pastor, Peru, Mass., 1893–98; without charge, Dalton, Mass., 1898 until death. Member of the American Oriental Society. Publications: "The Arabs and the Turk," 1876; "The Races of European Turkey," 1878; "Fundamental Questions, chiefly relating to the Book of Genesis and the Hebrew Scriptures," 1882. Married in New York City, Dec. 8, 1858, Jane Elizabeth, daughter of Eli and Sarah (Healey) Stone, of New York City, who died Dec. 19, 1905. Three children, none living. Died in Dalton, Mass., March 2, 1913, of pneumonia, aged 85 years, 11 months, 1 day.

Clary, Timothy Farrar, son of Rev. Joseph Ward and Anna Farrar Clary, was born in Dover, N. H., April 25, 1817. Was graduated from Dartmouth College, 1841, and from Andover Theological Seminary, 1846. Resident licentiate, 1846–48. Was ordained at Thetford, Vt., Dec. 12, 1849. Pastorates: Thetford, Vt., 1849–55; Ashland, Mass., 1856–59; Wareham, Mass., 1860–67; without charge, Wareham, Mass., 1867–73; Mattapan, Mass., 1873 until death. Married, Nov. 17, 1852, to Sarah, daughter of Stedman Willard, Orford, N. H. Two daughters and three sons survive. Died at Mattapan, of old age, Feb. 27, 1913, aged 95 years, 10 months, 2 days.

Coombe, Philip, son of Richard and Mary (Thompson) Coombe, was born in Docking, England, Sept. 28, 1850. Was graduated from Pacific Theological Seminary, 1881, and ordained at Ferndale, Cal., 1881. Pastorates: Supply, Ferndale, Cal., 1881–86; without charge, 1887–93; pastor, San Francisco, Cal., 1893–1904; without charge, San Francisco, Cal., 1904 until death. Married, at Ferndale, Cal., Nov. 29, 1881, Margaret C., daughter of Joseph and Zipporah (Patrick) Russ. Six children, all living. Died May 15, 1912, at Marysville, Cal., of heart failure, aged 61 years, 7 months, 18 days.

Crafts, Daniel L., was born in 1849 (?). Ordained July 19, 1876. Pastorates: Pastor, South Dennis, Mass., 1894; without charge at Lynn, Mass., 1895–1902; at West Mansfield, Mass., 1902–03; at Stratham, N. H., 1904–05; at Foxboro, Mass., 1906 until death. Died in Foxboro, Mass., Sept. 9, 1911, of diabetes, aged 62 years, 7 months, 23 days.

Crosswell, Micah Sampson, was born in Farmington Falls, Me., July 20, 1833. Was graduated from Amherst College, 1855. Taught in Geneseo Seminary, Illinois. Enlisted as private in the Eighth Regiment, Minnesota Volunteers. Was promoted to Lieutenant-General, General Polk's staff, serving in the Commissary Department during the entire war. Received honorable discharge, August, 1866. Was graduated from Chicago Theological Seminary, 1868. Pastorates: Pastor, Emporia, Kan., 1868–70; without charge, San Francisco, Cal., 1870; pastor, Somona, Cal., 1871–78; pastor, Amboy, Ill., 1878–80; pastor, Paxton, Ill., 1880–82; without charge, Chicago, Ill., 1883; pastor, Center Point and Independence, Ia., 1884–85; pastor, Rogers, Ark., 1886–87; without charge, Greenwood, Ark., 1889–90; without charge, Chicago, Ill., 1891–92; Los Angeles, Cal., 1893–1909; Altadena, Cal., 1909 until death. Died in Altadena, Cal., April 9, 1913, from heart trouble, aged 79 years, 8 months, 20 days.

Crouch, William Sly, son of Capt. James and Elizabeth (Fletcher) Crouch, was born in London, England, Sept. 2, 1844. Was placed in Seaman's Orphans' Home and later in the Workingman's College. Apprenticed to a printer's establishment. Ordained to the Congregational ministry at St. Mary's, Kan., in 1888. Pastorates: Pastor, Wakefield, Kan., 1871. Preached in Louisville, Kan., 1880–82; St. Marys and Maple Hill, Kan., 1888–1909; without charge, Maple Hill, Kan., 1909 until death. Was married, 1865, to Sarah, daughter of George and Hannah Last, who deceased in Maple Hill, Kan., March, 1888. Six children, three sons and three daughters, all living. Married Mrs. M. J. Warren, daughter of Samuel B. and Julia A. M. Cheney, Newton, Mass. No children. Died at Maple Hill, Kan., Sept. 2, 1913, of heart trouble, aged 69 years.

Cummings, Henry, son of Joshua and Hepsibah (Hale) Cummings, was born in Royalston, Mass., Sept. 12, 1823. Studied at Westminster Academy, Massachusetts. Was graduated from Amherst, 1847, and from Andover Theological Seminary, 1850. Resident licentiate, Andover, 1851. Was ordained at Newport, N. H., July 16, 1851. Pastorates: Pastor installed, Newport N. H., July 16, 1851, to July 25, 1866; pastor by council, Rutland, Mass., Sept. 5, 1866, to July 1, 1874; pastor installed, Strafford, Vt., July 29, 1874, to June 6, 1905; pastor emeritus, Strafford, Vt., 1905. A.M., Amherst, 1854. Chairman of school committee, Newport, N. H., Rutland, Mass., and Strafford, Vt.; trustee of Kimball Union Academy, Meriden, N. H., 1861–67. Historical discourse, Congregational Church, Strafford, Vt., Nov. 30, 1882, 20 pp. Married, Sept. 9, 1851, Mary Ann, daughter of Ephraim and Mary (Roper) Beaman, who deceased Oct. 11, 1904. Five children, all living. Died at Strafford, Vt., Feb. 21, 1913, of pneumonia, aged 89 years, 5 months, 9 days.

Curtis, William Willis, son of Rev. Otis Freeman and Marilla (Wright) Curtis, was born in Waukesha, Wis., June 29, 1845. Was graduated from Beloit College, 1870, and from Chicago Theological Seminary, 1873. B.A., Beloit, 1870; A.M., Beloit, 1874. Pastorates: Pastor installed, Calumet, Mich., 1873–76; pastor, Hancock, Mich., 1876–77; member of Japan Mission, A. B. C. F. M., with residence at Osaka, Sendai, and Sappori, October, 1877, to 1901; field missionary of the Industrial Missionary Association of Alabama, 1905–13, residing at Oberlin, Ohio. Married, in Evansville, Wis., Aug. 31, 1877, Delia Eliza, daughter of Rev. James Watson and Maria Adelaide (Foster) Watson, who deceased in Osaka, Japan, Oct. 13, 1880. Married, in Painesville, Ohio, Lydia Virginia, daughter of Salmon and Mary Jane (Col-

well) Cone. Four children, all living. Died in Ashtabula, Ohio, April 11, 1913, aged 67 years, 9 months, 13 days.

Darling, Marcellus W., was born in New York state, March, 1844. Was educated in Jamestown Academy, New York; was graduated from Albion College, Michigan, and Michigan University, Ann Arbor, 1875. Was ordained, 1878. Pastorates: Pastor, ———, Mich., 1878–80; pastor, Elkhart, Ind., 1880–86; pastor, Sioux City, Ia., 1886–1900; pastor, Glencoe, Ill., 1900–10; chaplain of the National Soldiers Home, near Milwaukee, Wis., 1910. His wife and two sons survive him. Died in Augustana Hospital, Chicago, Ill., Feb. 7, 1913, of tuberculosis, aged 68 years, 11 months.

Day, Warren Finney, d.d., son of Horace and Laura (Ladd) Day, was born in Sharon, Vt., April 1, 1838. Studied at Toulon Institute, Illinois; studied at Knox College and at Beloit College, and was graduated from Wheaton College, Illinois, 1863, and from Chicago Theological Seminary, 1866. Ordained at Bloomingdale, Ill., May 2, 1866. Preached three years before ordination. Pastorates: Pastor, Bloomingdale, April 1, 1865, to April, 1868; pastor, Vernon, Mich., April 1, 1868, to February, 1869; pastor, Galesburg, Mich., February, 1869, to February, 1874; pastor, Union City, Mich., February, 1874, to October, 1877; pastor, East Saginaw, Mich., Oct. 1, 1877, to October, 1882; one year spent abroad; pastor, Ottawa, Ill., Sept. 1, 1883, to December, 1894; pastor, Los Angeles, Cal., December, 1894, to January, 1913. Degrees: a.b., Wheaton, 1863; a.m., Wheaton, 1866; b.d., Chicago Theological Seminary, 1866; d.d., Chicago Theological Seminary, 1895. Vice-president Illinois Home Missionary Society; trustee, Pomona College. Publications: Sermons in pamphlets and articles in magazines. Married, in Elburn, Ill., Oct. 4, 1865, Rachel C., daughter of William and Mary (Allen) Beith, who survives him. Three children, one living, Rev. William Horace Day. Died in Los Angeles, Cal., Jan. 8, 1913, of heart failure, aged 74 years, 9 months, 7 days.

Deyo, Clarence Eugene, son of Frank E. and Emma Hart (Cooper) Deyo, was born in Glenham, N. Y., Oct. 20, 1868. Studied at Danbury, Conn., High School and Eastman Business College, Poughkeepsie, N. Y., and also (special) at the George Washington University, District of Columbia. One year at Yale Divinity School. Supplied Monson, Me., June 1, 1912, to May 30, 1913; Bethlehem, Conn., four months. Married, Sept. 11, 1912, Jessie, daughter of Major George Collins and Pauline (Carpenter) Potwin. No children. Died Aug. 27, 1913, at Waterbury, Conn., as a result from operation for appendicitis, aged 44 years, 10 months, 7 days.

Dike, Samuel Warren, ll.d., son of George and Hannah Waters (Snow) Dike, was born in Thompson, Conn., Feb. 10, 1839. Studied at Nichols Academy, Dudley, Mass. Was graduated from Williams College, 1863; studied at Theological Institute of Connecticut, East Windsor Hill, Conn. (now Hartford Theological Seminary), two years, 1863–65, and was graduated from Andover Theological Seminary, 1866. Was ordained at West Randolph, Vt., Feb. 3, 1869. Pastorates: Acting pastor, Pomfret, Conn., 1866–67; pastor, West Randolph, Vt., 1868–78; pastor, Royalton, Vt., 1878–82; without charge, Royalton, Vt., 1882–87; at Auburndale, Mass., 1887–1913. Secretary of National League for the Protection of the Family, afterward known as the National Divorce League, 1882–1913. Degree: ll.d., Williams, 1888. Publications: Articles and statistics on family life and divorce (arranged for Boston Public Library). Married, Oct. 29, 1872, at

Montpelier, Vt., Augusta Margaret, daughter of Jacob and Althea (Bates) Smith. Four children, who with the widow survive him. Died at Auburndale, Dec. 3, 1913, from heart failure following acute cystitis supervening upon arteriosclerosis, aged 74 years, 9 months, 24 days.

Doane, John, son of Thomas and Sophia Dennison (Clark) Doane, was born in Charlestown, Mass., July 31, 1855. Studied at Charlestown High School; was graduated from Harvard University, 1880; spent one year in civil engineering with his father; studied two years at Oberlin; graduated from Andover Theological Seminary, 1884, and was ordained at Cleveland, Ohio, 1884. Pastorates: Pastor, Olivet Chapel, Cleveland, Ohio, 1884–89; pastor, Grand Island, Neb., 1890–93; pastor, Plymouth Church, Lincoln, Neb., 1893–1902; pastor, Fremont, Neb., 1902–05; pastor, Greeley, Colo., 1905–11; pastor, Mission Hills Church, San Diego, Cal., 1911–13. Was married in Cleveland, Ohio, Oct. 30, 1884, to Alice Welch, daughter of G. W. and Mary Lois (Church) Cowles, who survives him. Two sons and one daughter living. Died at San Diego, Cal., July 17, 1913, of peritonitis, aged 57 years, 11 months, 17 days.

Dunstan, E. Tremayne, was born in Cornwall, England, 1861. Became a Methodist lay preacher at sixteen years of age. Was graduated from Richmond College in 1881, and commissioned to go to South Africa, remaining there four years, assistant pastor to Dr. Clifford. Became pastor of Trinity Congregational Church, 1888; and pastor of the Pitts Street Congregational Church, Sydney, N. S. W. Organized the Whitefield Institutional Church in 1904. Became pastor of West Seattle Congregational Church in 1908, remaining until his death. Married Jane L. C. Smith, who survives him. Seven children, all living. Died in West Seattle, Wash., Feb. 18, 1913, of angina pectoris, aged 52 years, 2 months, 18 days.

Emery, Samuel Harvey, son of Chellis and Martha (Cross) Emery, was born in West Albany, Vt., May 6, 1852. Was ordained to the Baptist ministry, in Seal Cove, Me., Sept. 5, 1877. Pastorates (in Baptist churches): Pastor, Seal Cove, Me., 1877; Bellows Falls, Vt.; Salem, Mass.; Sanford, Me.; Warren, Me.; Saco, Me.; North Berwick, Me.; and following these pastorates entered into the Congregational ministry. Superintendent of Associated Charities, Taunton, Mass., 1886–89; was elected pastor emeritus, Winslow Church, Taunton, Mass., 1896; pastor, West Newark, N. Y., 1891–97; without charge, Rochester, N. Y., 1898–1905; pastor, Interlaken, Mass., 1906–10; pastor, Chatham, Mass., 1910–11; without charge, Rochester, N. Y., 1911 until death. Was superintendent of public schools at North Berwick, Me., and Stockbridge, Mass. Publications: "Thoughts for the Thoughtful," 36 pp. Married, in Burlington, Vt., Nov. 27, 1873, Ellen E., daughter of Joseph E. and Martha K. (Shumway) Pelton, who survives him. One child living. Died in Chatham, Mass., Feb. 2, 1913, from cancer, aged 60 years, 8 months, 24 days.

Emmons, Henry Vaughn, son of William and Lucy (Vaughn) Emmons, and grandson of Dr. Nathaniel Emmons, was born in Augusta, Me., Nov. 3, 1832. Studied at Hallowell and Gorham Academies, Maine. Was graduated from Amherst College in 1854 and from Bangor Seminary, 1859. Was ordained at Pembroke, Me., Nov. 4, 1859. Pastorates: Pastor, Pembroke, Me., 1859–62; pastor, Perry, Me., 1862–65; pastor installed, Lancaster, N. H., 1865–74; Sunday-school work and supplying in churches, 1874–84; pastor, Oxford, Me., 1884–86; pastor, Brownfield, Me., 1887–90; pastor, Kittery

Point, Me., 1890–1902; without charge, Northboro, Mass., 1902; without charge, Framingham, Mass., 1902 until death. Served on the Christian Commission, 1862–65, stationed at Beaufort, S. C., and later in the field with the army in Virginia. Publications: Editor of Prof. George Shepard's sermons and historical addresses. Married, in Bangor, Me., Sept. 6, 1865, Anne, daughter of Prof. George Shepard, of Bangor Seminary, and Lydia (Fuller) Shepard. Five children, four living. Died in Framingham, Mass., Dec. 29, 1913, of pneumonia, aged 81 years, 1 month, 26 days.

Ferris, Hiram Janes, son of William Peck and Betsey Ann (Janes) Ferris, was born in Johnstown, Rock County, Wis., April 20, 1847. Received his academic education at Milton Academy, Wis.; was graduated from Chicago Theological Seminary, 1876; was ordained at Stillman, Ill., Sept. 5, 1876. Pastorates: Pastor, Stillman, Ill., 1876–82; pastor, New Milford, Ill., 1876–81; pastor, Menasha, Wis., 1882–85; studied at Andover Theological Seminary. one year; pastor, Columbus, Ill., 1886–1900; pastor, Oak Park, Ill., 1904; without charge, Elkhart, Ind., 1905. Trustee of Beloit College and Milwaukee Downer College; president of State Y. P. S. C. E. Married, in Milton, Wis., Sept. 5, 1872, Harriet, daughter of Levi and Sarah (Wood) Sanborn, who survives him. Five children, three sons, two daughters, all living. Died in Elkhart, Ind., Oct. 7, 1912, of cancer, aged 65 years, 5 months, 18 days.

Fisk, Perrin Bacheldor, son of Lyman and Mary (Spofford) Fisk, was born in Waitsfield, Vt., July 3, 1837. Studied at Barre Academy, Barre, Vt., 1860. Was graduated from Bangor Theological Seminary, 1863; was ordained at Dracut, Mass., 1863. Pastorates: Pastor installed, Dracut, Mass., 1863–65; pastor, Rockport, Me., 1865–66; pastor, Peacham, Vt., 1866–70; pastor, Lyndonville, Vt., 1870–74; pastor, Springfield, Vt., 1874–78; pastor, Lake City, Minn., 1878–82; pastor, Plano, Ill., 1884–85; pastor installed, Mt. Dora, Fla., 1885–87; pastor, Altamont, Fla., 1887–89; pastor, Morrisville, Vt., 1889–92; pastor, Lyndon, Vt., 1892–98; pastor, Greensboro, Vt., 1899 to Nov. 1, 1901; without charge, St. Johnsbury Centre, Vt., 1901–05; pastor, Plainfield, Vt., June, 1906, to 1911; without charge, Fairlee, Vt., 1911 until death. Field agent for Carleton College, Northfield, Minn., 1882–83. Married at Waitsfield, Vt., Aug. 25, 1863, to Harriet Luania, daughter of Edward and Luania (Carpenter) Bigelow, who survives him. Four children, three daughters all living, and one son, who died Sept. 25, 1895. Died in Fairlee, Vt., Nov. 4, 1913, of cancer of liver, aged 76 years, 4 months, 1 day.

Forbes, Samuel Baker, son of Nahum and Polley (Fairbank) Forbes, was born in Westboro, Mass., Aug. 1, 1826. Studied at Williston Seminary, Northampton, Mass. Was graduated from Williams College, 1855, and from East Windsor Hill Theological Seminary, 1857. Was ordained in South Manchester, Conn., Oct. 6, 1857. Pastorates: Pastor installed, South Manchester, Conn., 1857–58; pastor installed, Second Church, Rockville, Conn., March 1, 1881 (church was burned; First and Second united) until Aug. 7, 1888; pastor, Wethersfield Avenue Church, Hartford, Conn., May 1, 1889, to 1900. Elected treasurer of National Council by the Provisional Committee, May 19, 1889. Made pastor emeritus, Wethersfield Avenue Church, 1908. Removed to Pelham, N. Y., 1908. Married, in Hopkinton, Mass., Sept. 2, 1846, Emily Johnson Guy, who died Nov. 19, 1848. Married, in East Windsor, Conn., Sept. 2, 1857, Lucy Stoughton Ellsworth, who died June 23, 1863. Married, in Winsted, Conn., Oct. 23, 1867, Cornelia, daughter of Eliot and Delia (Rockwell) Beardsley, who survives him. Two children, both living. Died

in Minneapolis, Minn., Jan. 3, 1913, of la grippe, aged 86 years, 5 months, 2 days.

Frink, Benson Merrill, son of Rev. Silas and Sarah Emery (Woodward) Frink, was born in Bartlett, N. H., June 20, 1838. Studied at Conway Academy. Was graduated from Bangor Theological Seminary, 1862. Was ordained and installed pastor at Magog, Can., Dec. 5, 1862. Pastorates: Pastor installed, Magog, Can., 1863 until November, 1863; pastor, Derby, Vt., 1863–65; pastor installed, Mont Vernon, N. H., Nov. 1, 1866, to 1868; pastor installed, Plymouth Church, Portland Me., April 9, 1868, to 1869; pastor installed, Saco, Me., June 30, 1870, to 1874; pastor installed, Washington St. Church, Beverly, Mass., 1874–76; pastor, Hamilton, Mass., 1876–81; pastor, South Arlington, Mass., 1881–84; Shelburne, Mass., 1884–89; West Brookfield, Mass., 1890–95; without charge, West Brookfield, Mass., 1895 until death. Principal, Derby Academy, Vermont, 1864. President, Quabog Historical Society, West Brookfield, Mass. Publications: Sermons and articles destroyed by fire. Married in Brighton, Me., Aug. 29, 1869, Mary E., daughter of Joseph Sears and Roanna (Kimball) Emerson, who survives him. One daughter, living. Died in West Brookfield, Mass., Jan. 26, 1913, of aortic aneurism, aged 74 years, 7 months, 6 days.

Fuller, Jonathan Kingsley, son of Freeman Bethuel and Elizabeth (Kingsley) Fuller, was born in Montgomery, Vt., May 13, 1848. Was ordained to the Methodist ministry in St. Johnsbury, Vt., April 23, 1876. Pastorates: Pastor, Richford (M. E.), Vt., 1876–77; pastor, Bakersfield, Vt. (Congregational), June, 1877–89; pastor, Barton Landing, Vt., 1889–99; pastor, Windsor, Vt., 1899–1903; pastor, Johnson, Vt., April, 1904, to June, 1908; resided two years at Lyndon, Vt., October, 1908, to October, 1910; pastor, Johnson, Vt., 1910–12. Representative in Vermont State Legislature; chaplain to House of Representatives; superintendent of schools; chaplain in state prison at Windsor, Vt. Sermons on "Crime and Criminals," "Burden Bearing and Burden Sharing," and "Modern Pharisaism," "Memorial Sermons." Married in Richford, Vt., Sept. 16, 1874, Gertrude F., daughter of John H. and Elvira A. (Gross) Smith. Four children, three sons living. Died in Johnson, Vt., Jan. 23, 1913, of arteriosclerosis, aged 63 years, 8 months, 10 days.

Gorton, Philo, was born in Neversink, Sullivan County, N. Y., Aug. 7, 1828. Was ordained to the Methodist Episcopal ministry by Bishop Simpson in 1862. After serving in the Methodist ministry until 1880 he entered into the Congregational fellowship at Coleburg, Ia. His Congregational pastorates were: Coleburg, Ia., 1881; Greely, Ia., 1882; Edgewood, Ia., 1882; Newell, Ia., 1883–84; Waverly, Ia., 1885; Kellogg, Ia., 1886–87; Nebraska City, Neb., 1888; Quasqueton, Ia., 1889–92; Sumner, Ia., 1893–94; Chapin, Ia., 1895–97; Edgewood, Ia., 1898; Farnhamville, Ia., 1899–1900; Aurora, So. Dak., 1901–03; without charge, Red Cliff, Colo., 1904; Littleton, Colo., 1905; without charge, Colorado Springs, Colo., 1910 until death. Married to Sarah A. Carpenter, at Templeton, Mass., who survives him. Two daughters, living. Died without charge in Colorado Springs, Colo., May 1, 1913, of uremic poisoning, aged 84 years, 8 months, 25 days.

Greene, Daniel Crosby, D.D., LL.D., son of David and Mary (Evarts) Greene, was born in Roxbury, Mass., Feb. 11, 1843. Studied at High School, Windsor, Vt., and at Middlebury College, one year; was graduated from Dartmouth College, 1864, and from Andover Theological Seminary, 1869.

Missionary (senior) to Japan under American Board, stationed at Tokio, Kobe, Yokohama, and other places. Degrees: A.B., Dartmouth, 1864; A.M., Rutgers, 1879; LL.D., Dartmouth, 1900. Served in Civil War, Seventh Squadron, Rhode Island Cavalry. Member of the Yokohama Translating Committee; professor of Old Testament exegesis at Doshisha, Kioto; president of the Asiatic Society of Japan; lecturer (1908) on Japan at Harvard University. Was decorated with the third class of the Order of the Rising Sun by the Mikado, 1910. Married, at Westboro, Mass., 1869, Mary Jane Forbes. He left five sons and three daughters. Died in Hayana, Japan, Sept. 15, 1913, of Bright's disease and complications, aged 70 years, 7 months, 4 days.

Hall, Martin Strickland, son of Winslow and Sally (Richardson) Hall, was born in Anson, Me., July 21, 1833. Was ordained in Jefferson, Ill., June 1, 1871. Pastorates: Pastor, Jefferson, Ill., 1871–72; pastor, Poplar Grove, Ill., 1872–73; pastor, Beardstown, Ill., 1873–75; pastor, Lawn Ridge, Ill., 1875–82; pastor, Pelican Rapids, Minn., 1882–83; pastor, Mazomanie, Wis., 1883; pastor, Pecatonica, Ill., 1884–85; pastor, Malden, Ill., 1886–87; pastor, Gridley, Ill., 1888–90; pastor, Victoria, Ill., 1890–91; without charge, Oneida, Chicago, and Oak Park, Ill., until death. Married Jemima Catherine Stoller, who died Sept. 1, 1883. Two children, one living. Died in Oak Park, Ill., Aug. 16, 1913, of cerebral apoplexy, aged 80 years and 26 days.

Harris, Charles L., son of Amos and Adeline Harris, was born in Mississippi in 1847. Studied in Beloit College, Wis.; studied, Oberlin Theological Seminary. Was ordained in 1874 in Birmingham, Ala. Pastorates: Pastor, Birmingham Ala., 1874; pastor, Jackson, Miss., 1883–90; pastor, Meridian, Miss., 1890–99; Mobile, Ala., 1899–1902; pastor, Selma, Ala., 1902–05; without charge at Huntsville, Ala., Montgomery, Ala., Asheville, N. C., Ithaca, N. Y., Bluff City, Ia., 1905–1911; pastor, Corpus Christi, Tex., 1911–13. Agent for Sunday school work in Alabama. Married three times. Name of second wife, Elizabeth Emmons, Greensboro, Ala., eight children. She died in Meridian, Miss. Married, in Atlanta, Ga., Jan. 7, 1908, Irene S., daughter of James Shope and Marie Fisher. Nine children, all living. Died in Corpus Christi, Tex., March 17, 1913, of heart failure following la grippe, aged 66 years.

Hedges, William, son of Judge Henry Parsons and Gloriana (Osborn) Hedges, was born in Sag Harbor, N. Y., June 21, 1851. Was graduated from Yale College, 1874. Spent one year teaching and studying law in his father's office in Bridgehampton, L. I. Was graduated from Yale Divinity School in 1878. Was ordained to the Presbyterian ministry by the Presbytery of Long Island, 1879. Entered into the Congregational ministry, November, 1882. Pastorates: Acting pastor, Jamestown, L. I., 1882–85; pastor installed, Jamesport, L. I., 1885–93; stated supply and pastor, Harwinton, Conn., 1893–98; graduate student in Union Theological Seminary, one year; pastor, Wading River, N. Y., 1899–1901; pastor, Colebrook, Conn., 1901 to May 1, 1912. Married, in Mattituck, L. I., June 8, 1880, Harriet S., daughter of Rev. James L. Hamlin, who died April 22, 1887. No children. Died in Bridgehampton, L. I., Nov. 28, 1912, of paralysis, aged 61 years, 5 months, 7 days.

Hibbard, Rufus Piercy, son of Rufus Fuller and Clementina Bartlett Hibbard, was born in New York, N. Y., Jan. 27, 1844. Was educated in public school, New York City; studied at College of the City of New York;

at Bangor Theological Seminary, two years, and was graduated from Yale Divinity School, New Haven, Conn., 1868. Was ordained to the Congregational ministry at Greenfield Hill, Conn., Aug. 4, 1868. Pastorates: Pastor installed, Greenfield Hill, Conn., Aug. 4, 1868, to April 23, 1872; stated supply, East Church, New Haven, Conn., May 1, 1872; installed, March 30, 1876; was dismissed March 31, 1879; pastor installed, New England Church, Brooklyn, N. Y., May 28, 1879, to June 9, 1885; pastor installed, Second Church, Chicopee Falls, Mass., Sept. 16, 1885, to 1888; pastor installed, Trinity Church, Gloucester, Mass., April, 1888, to November, 1904; acting pastor, Tryon, N. C., Dec. 1, 1904, to May, 1906; acting pastor, Sayville, N. Y., June 1, 1906, to Oct. 8, 1911; without charge, East Lansing, Mich., November, 1911, to Aug. 1, 1913. Married, July 2, 1868, at Sayville, N. Y., Sarah Aurelia, daughter of Alfred and Angeline (Green) Brown, who died March 28, 1906. Four children, living. Died at East Lansing, Mich., Aug. 1, 1913, of arteriosclerosis, aged 69 years, 6 months, 5 days.

Hightower, Asa Dearman, was born in Cleburne, Ala., July 16, 1848. United with Baptist Church mission work, 1871. Entered into fellowship with the Congregational Methodist Church, 1874. Was ordained to the Congregational ministry, 1881, and served Congregational churches, after the merger of Congregationalists and Congregational Methodists, 1893. Married, 1865, Sarah Elisabeth Thrasher, who survives him. Seven children, all living. Died Jan. 26, 1913, aged 64 years, 6 months, 10 days.

Hill, Charles Jenkins, was born in Portland, Me., Feb. 2, 1830. Was graduated from Williams College, 1852, and after studying in Union Theological Seminary, 1853–54, was graduated from Andover Theological Seminary, 1856. Resident licentiate, Andover, 1857. Was ordained at Nashua, N. H., June 28, 1857. Pastorates. Pastor, Nashua, N. H., 1857–64; pastor, Gloversville, N. Y. (Presb.), 1865–68; pastor, Whitehall, N. Y., 1868–72, pastor, Ansonia, Conn., 1872–75; pastor, South Church, Middletown, Conn., 1875–83; pastor, Second Church, Stonington, Conn., 1885–97; in foreign travel, 1898–1900; without charge, Orange, Va., 1900. Died in Orange, Va., May 2, 1913, of old age, aged 83 years, 3 months.

Holbrook, Charles Harding, son of S. Harding and (?) Holbrook, was born in Salem, Mass., Nov. 9, 1880. Was graduated from Boston University, 1902, and after teaching modern languages in Worcester Polytechnic Institute was graduated from Union Theological Seminary, 1910. Studied also in Teachers' College, Columbia University, New York. Was ordained in the Wellesley Hills Church, Mass., Feb. 15, 1911. Was appointed by American Board to foreign missionary service at Sivas, Western Turkey Mission. Unmarried. Died by the hands of Kurds in Soushehir, West Turkey, Aug. 13, 1913, aged 32 years, 9 months, 4 days.

Holmes, Thomas, D.D., LL.D., son of Burroughs and Polly (Denison) Holmes, was born in Royalton, N. Y., Nov. 24, 1817. Studied in the Preparatory Department of Oberlin College. Was graduated from Oberlin College, 1847, and from Oberlin Theological Seminary, 1850. Was ordained to the ministry of the Christian Church in Sheffield, Ohio, Nov. 3, 1844. After serving several pastorates in the fellowship of the Christian Church, he entered into the ministry of the Congregational Church, Chelsea, Mass., April 22, 1877, to Dec. 28, 1884; pastor, Michigan Center, Mich., June 2, 1889, to Dec. 28, 1890; without charge, 1890 until death. At intervals fulfilled the

work of an evangelist. Spent two years, 1855–57, in Europe. Degrees: A.B., 1847, A.M., 1850, Oberlin College; D.D., Antioch Christian College, Ohio, 1864; LL.D., Union Christian College, Indiana, 1901. President Union Christian College, Indiana, 1865–1875. Publications: "Light in Dark Places," 307 pp., 1898, The Inland Press, Ann Arbor, Mich.; "The Reformation of the Nineteenth Century," 24 pp., 1902, The Christian Publishing Association, Dayton, Ohio. Married in Plymouth, Ohio, Oct. 14, 1847, Lettice, daughter of Asa L. and Syrena (Irons) Smith. No children. Died in Lakemont, N. Y., Jan. 19, 1913, of old age, aged 95 years, 1 month, 26 days.

Hyde, Edward Everett, son of Rev. Azariah and Maria L. (Everett) Hyde, was born in Galesburg, Ill., Jan. 19, 1875. Was educated at Knox College. Was graduated in 1896 from the College of Physicians and Surgeons, Chicago, in 1900. Was ordained June 15, 1900. Medical missionary under the A. B. C. F. M. in Ruk, Caroline Islands. Returned on account of ill-health of wife. Married in Galesburg, Ill., 1899, Mabel E. Selleck, who with two daughters survives him. Since his return in 1902 to the States, he was assistant editor of the *American Medical Journal*, Chicago, Ill. An honored deacon in Wilmette Church. He died in Wilmette, So. Dak., July 4, 1913, of acute myelogenous leukemia, aged 38 years, 5 months, 15 days.

Jackson, Samuel Nelson, son of Horatio Nelson and Eliza M. (Hollister) Jackson, was born in Brome, Canada, Dec. 21, 1838. Educated in the public schools of Brome, at the old Barre Academy, and the Congregational College, Montreal, and was graduated in 1866. Was ordained in Montreal, Can., April 4, 1866. Pastorates: Pastor, St. Paul's Union Church, Montreal, 1866–71; pastor, Zion's Church, Toronto, Can., 1871–77; pastor, First Church, Kingston, Ont., 1877–95; pastor, Barre, Vt., 1895–1900; without charge, Burlington, Vt., 1900 until death. Studied at McGill University (medical course), receiving the degree of M.D. from the University of Vermont, 1871. Was secretary of the Indian Missionary Society; president of the Publishing Company; chairman of the Congregational Union of Ontario and Quebec, 1881; editor of Handbook of Congregationalism, 1894, pp. 209 (Canada); director for fifteen years of the Missionary Society, and its general secretary; member of the faculty in theology in the Congregational College, Montreal; promoter of the International Council, London, 1891, and delegate thereto. Published a book on Congregationalism. Was married to Mary A. Parker, of Montreal, 1866, who survives him. Five sons, living. Died in Burlington, Vt., June 29, 1913, of heart failure, aged 74 years, 6 months, 8 days.

Jacobs, Henry, son of Hokan Jacobson, was born in Runneby, Sweden, March 28, 1838. Studied at Knox College (two years); Union Theological Seminary and Chicago Theological Seminary, and was graduated after a special course of three years, in 1870. Was ordained at Wayne Centre, Ill., 1871. Pastorates: Pastor, Wayne Centre and Wayne Station, one year; pastor, Bartlett, Ill., 1872–73. Married at Oneida, Ill., June 1, 1870, Cordelia Ann, daughter of Michael C. and Mary (Dunlap) Metcalf, who survives him. Eight children, two living. Died at Janesville, Wis., Oct. 19, 1913, of jaundice, aged 75 years, 6 months, 22 days.

Jenkins, Jonathan Leavitt, son of Charles and Amelia M. Leavitt, was born in Portland, Me., Nov. 23, 1830. Attended Hopkins Grammar School; was graduated from Yale College, 1851; and from Yale Divinity School, 1855. Was ordained in Lowell, Mass., 1855. Pastorates: Pastor installed, First

Church, Lowell, Mass., 1855–62; pastor installed, Peard St. Church, Hartford Conn., April 13, 1864, to December, 1866; pastor installed, First Church, Amherst, Mass., December, 1866, to 1876; pastor installed, First Church, Pittsfield, Mass., July, 1877, to August, 1892; pastor installed, State St. Church, Portland, Me., 1894–1902; without charge, Jamaica Plain, Mass., 1902 until death. Degree: D.D., Williams, 1900. Married, in Lowell, Mass., Oct. 15, 1862, Sarah Maria, daughter of Wooster and (Beattie) Eaton. Four children, three living. Died in Pittsfield, Mass., Aug. 15, 1913, of bladder trouble, aged 82 years, 8 months, 23 days.

Johnson, Charles Carrington, son of Luther Hartwell and Celine (Smith) Johnson, was born at Wampsville, N. Y., July 3, 1837. Studied at Clarkson Academy, Kremlin Institute, Buffalo, N. Y., and was graduated from Auburn Theological Seminary, 1869. Was ordained at Holley, N. Y., to the Presbyterian ministry, Oct. 20, 1869. After serving in Presbyterian churches until Jan. 25, 1874, he became pastor by council of the Congregational church, Smyrna, N. Y., which he served until June 29, 1884; pastor, Candor, N. Y., July 6, 1884, to July 3, 1887; without charge, one year; pastor, Munnsville, March 4, 1888, to June 16, 1889; East Bloomfield, N. Y., June 30, 1889, to July 3, 1893; Arcade, N. Y., Sept. 3, 1893, to Jan. 15, 1896; Gaines, N. Y., Jan. 19, 1896, to March 27, 1898; supplied the Presbyterian church, Clarkson, N. Y., April 17, 1898, until Aug. 4, 1901; without charge, 1901 until death. Teacher at Brockport, N. Y., 1859–60; principal in public schools, Buffalo, N. Y., 1860–66; taught in towns of Gaines, Riga, and Hamlin, N. Y., 1902–04. Trustee of New York Congregational Ministerial Relief Fund twenty years. Statistical secretary of Congregational Sunday-schools of New York State. President three successive terms of Chautauqua class of 1896. Married, at Sherburne, N. Y., Aug. 7, 1866, Mary Charlotte, daughter of Jeremiah and Betsey Sophronia (Eaton) Green, who survives him. One son living. Died in Clarkson, N. Y., Oct. 30, 1912, of anemia, aged 75 years, 3 months, 27 days.

Jones, John E., son of William and Frances (Pugh) Jones, was born in Brougest Village, Cardeganshire, South Wales, March 9, 1828. Was educated at New Castle, Emlyn, and received his classical and theological education under private tuition. Was ordained to the Welsh Congregational ministry at Belmont, Pa., Jan. 7, 1855. Pastorates: Pastor, Belmont and St. Clair, Pa., 1855–59; pastor, Lansford, Pa., 1859–62; pastor, Minersville, Pa., 1862–65; supplied the Gly-Arthen Church, South Wales, 1865; pastor, Newburgh, Ohio, 1866–70; pastor, Granville, Ohio, 1870–72; pastor, Oak Hill, Ohio, 1872–76; pastor, Audenried and Janesville, Pa., 1876–82; pastor, Long Creek, Ia., 1882–89; pastor, Old Man's Creek, Ia., 1890–94; pastor, Salem, Minn., 1894–1900; without charge, Oskaloosa, Ia., 1900–03; Iowa City, Ia., 1903 until death. Was scribe of Welsh Association in Ohio and Pennsylvania. Delegate to National Council, Minneapolis, 1892. Married in Minersville, Pa., July 26, 1858, Catherine, daughter of Rees and Mary Williams, who survives him. Eight children, five daughters and three sons, four daughters and two sons living. Died in Iowa City, Ia., April 26, 1913, of old age, aged 85 years, 1 month, 17 days.

Keeler, Seneca McNeil, son of Hervey and Mary (Mead) Keeler, was born in Ridgefield, Conn., May 31, 1835. Was graduated from Yale College in 1856, and from Auburn Theological Seminary, 1863. Taught a short time in Natchez, Miss., and two years in North Salem, N. Y. Was principal of

East Bloomfield Academy, New York, two years. Ordained to the Presbyterian ministry, July, 1863, by the Presbytery of Chenango, N. Y. Pastorates: Pastor installed, Guilford, N. Y., 1863–66; Smyrna, N. Y., 1866–70; Madison, N. Y., 1870–72; West Newbury, Mass., 1872–78; pastor, Newburyport (Pres. Ch.), Mass., 1878–80; pastor, Milford, Conn., 1880–84; pastor, South Britain, Conn., 1884–90; pastor, Bridgeport, Conn., 1890–93; pastor, Jefferson, Pa., 1893–1905; without charge, Danbury, Conn., 1905 until death. Delegate to National Council, 1865–77. Served as moderator of the Presbytery of Columbia, N. Y., 1901. Degree: M.A., Yale, 1859. Married in Salem Center, N. Y., Aug. 24, 1857, Alice B. Smith, daughter of Underhill and Laura (Reynolds) Smith. Seven children, six daughters and one son, one daughter deceased. Married in North Salem, N. Y., 1900, Mary E. Eggleston, sister of first wife, who survives him. Died in Danbury, Conn., May 25, 1912, of heart disease, aged 76 years, 11 months, 25 days.

Kelsey, Henry Sylvester, son of Sylvester Kelsey and Polly Gates, was born in Evans Mills, Jefferson County, N. Y., December, 1830. Studied at Williston Academy and was graduated from Amherst College, 1855. Taught one year in Galliopolis, Ohio; studied a year at East Windsor Hill Theological Seminary. Returned to Amherst College, where he was tutor in mathematics for two years. Was ordained in Granby, Mass., 1863. Pastorates: Pastor by council (?), Granby, Mass., 1863–66; pastor installed, Rockville, Conn., 1866–69; pastor by council, Holliston, Mass., 1870–73; pastor installed, Woburn, Mass., 1873–77; pastor by council, New Haven, Conn., 1877–84. Retired from the ministry, 1884. Professor of mathematics and astronomy, Beloit College, 1860–63; principal, Geneva Academy, Geneva, N. Y., 1869–70. Married, Aug. 8, 1861, Harriet, daughter of Philip Schuyler Beebe, who died Aug. 3, 1865. One child, not living. Married Mrs. Elizabeth Foster Fiske, daughter of Rev. Aaron Foster, of East Charlemont, Mass. No children. Died in Chicago, Ill., Dec. 26, 1913, of diabetes, aged 83 years.

Keyes, Russell Melzo, son of Henry and Vesta (Bates) Keyes, was born in Conneaut, Ohio, Dec. 22, 1837. Was graduated from Beloit College, 1861, and from Union Theological Seminary, 1865. Was ordained in Conneaut, Ohio, Aug. 5, 1865. Pastorates: Pastor, Conneaut, Ohio, 1865–78; pastor, Chardon, Ohio, 1878–81; Ludington, Mich., 1881–86; pastor, Portland, Mich., 1886–89; in home missionary work in South Dakota, 1891–97; without charge, Ludington, Mich., 1898–1912; at Aurora, Ill., 1912–13. Married, in Conneaut, Ohio, Sept. 11, 1866, Catherine Fifield, daughter of Greenleaf Fifield and Laura Kellog Smith, who survives him. Two children, one living. Died in Elgin, Ohio, March 29, 1913, of pneumonia, aged 75 years, 3 months, 7 days.

King, Henry Dwight, son of Richard and Mehitable (Sibley) King, was born in Bennington, Genesee County, N. Y., May 14, 1823. Received his academic education in Chester and Austinburg, Ohio, and Alexander, N. Y. Prepared for college in Suffield, Conn. Was graduated from Oberlin Theological Seminary, 1856. Was ordained in Council Bluffs, Ia., Oct. 19, 1856. Pastorates: Pastor installed, Magnolia, Ia., 1859–67; pastor, Gustavus, Ohio, 1867–73; Kelloggsville and Orwell, Ohio, 1873–77; retired on account of ill-health, 1877. Was county superintendent of schools, trustee of town, justice of peace and town clerk. Married, Dec. 29, 1848, Rhoda, daughter

of Curtis P. and Electa (Wilcox) Sheldon, who died in 1850. Married, in Denmark, Ia., 1856, Mrs. Theodosia A. Sheldon, daughter of John and Sophia (Lord) Arnold, who died ———. One daughter, died June 22, 1913. Died of la grippe in Kinsman, Ohio, April 27, 1913, aged 89 years, 11 months, 13 days.

Knowlton, Stephen, son of Deacon Stephen Smith and Sally (Atwood) Knowlton, was born in Stockbridge, Vt., Jan. 20, 1831. Studied at Royalton Academy. Was graduated from Middlebury College, 1857. Taught school at Castleton Female Seminary, 1857–62. Was graduated from Andover Theological Seminary, 1865. Was ordained at West Medway, Mass., Nov. 2, 1865. Pastorates: Pastor, West Medway, Mass., 1865–72; pastor, New Haven, Vt., 1872–81; pastor, Greensboro, Vt., 1881–91; pastor, Danville, Vt., 1891–1901; without charge, West Medway, Mass., 1901. Married, in Enosburg, Vt., Aug. 25, 1858, Frances, daughter of Rev. Cephas H. and Mary Abby (Clark) Kent. Two children, one living. Died Jan. 20, 1913, in West Medway, of apoplexy, aged 82 years.

Knox, William John, son of Russell and Olive (Hall) Knox, was born in Augusta, Oneida County, N. Y., May 17, 1828. Was graduated from Hamilton (N. Y.) College, 1852, and after studying at Princeton Theological Seminary was graduated from Auburn Theological Seminary, 1857. Was ordained to the ministry, June 25, 1862. Member of Phi Beta Kappa. Was married in Rome, N. Y., March 13, 1861, to Celia M. Davis. Three children, all living. Died in Ithaca, N. Y., June 7, 1913, of uremia, aged 85 years, 20 days.

Marsh, George Daniel, son of Levi and Edith (Hall) Hazen, was born in Quechee, Vt., Dec. 12, 1844. Studied at Grinnell High School. Was graduated from Grinnell College, 1867, and from Chicago Theological Seminary, 1871. Was ordained in Grinnell, Ia., July 7, 1872. Appointed missionary to Turkey under American Board, May 21, 1872. Sailed November, 1872, to be stationed at Eski, Monastir, Turkey, and Samokov and Philipopolis, Bulgaria. Since 1885 served at Philipopolis. Assisted in editing and publishing the native Bulgarian evangelical paper, *The Zornitza.* Married in Constantinople, Jan. 1, 1875, Ursula Church, daughter of Rev. Benjamin Franklin and Elizabeth (Child) Clark, who survives him. Four children, three sons and one daughter, living. Died in Philipopolis, Sept. 1, 1913, of pleurisy, aged 68 years, 9 months, 19 days.

Menke, Henry, son of John Henry and Emma Elizabeth (Nichans) Menke, was born in Harvard Furnace, Ohio, May 12, 1862. Was graduated from Chicago University, 1904. Was ordained in Chicago, Ill., 1898. Pastorates: Pastor, Grandin, Mo., 1899–1901; without charge, Chicago, Ill., 1901–04; pastor, Douglass Park, Chicago, Ill., 1905; pastor, El Reno, Okla., 1906; pastor, Westmoreland, Kan., 1907–08; without charge, Aurelia, Ia., 1908 until death. Unmarried. Died at Cassopolis, Mich., 1913, of typhoid fever, aged 51 years.

Merrick, Solomon Grasley, was born in Easton, Md., Jan. 21, 1858. Was educated at Lebanon Valley College, Annville, Pa.; was graduated in 1883. Studied theology at Yale Divinity School and was graduated in 1886. Was ordained at Gaines, N. Y., Oct. 21, 1886. Pastorates: Pastor, Gaines, N. Y., 1886–96; pastor, Duxbury, Mass., 1896–1900; pastor, Cocoanut Grove, Fla., 1900–06; without charge, 1906 until death. Married, at Pittsburg, Pa., March 26, 1885, Althea Fink, who survives him. Seven children,

six living. Died at Pittsburg, Pa., June 6, 1911, of heart trouble, aged 53 years, 4 months, 15 days.

Merrill, John Leverett, son of Abel K. and Mary (Leverett) Merrill, was born in Haverhill, N. H., May 29, 1833; was graduated from Dartmouth College, 1856, and from Princeton Theological Seminary, 1859. Was ordained to the Presbyterian ministry, Oct. 31, 1860. Pastorates: Pastor (Presb.), Chanceford, Pa., 1859–66; pastor, Acworth, N. H., 1866–70; pastor, Marlboro, N. H., 1870–87; pastor, Rindge, N. H., 1887–91; pastor, Newbury, Vt., 1891–1901; without charge, Winchendon and Reading, Mass., 1901–13. Publications: History of Acworth, N. H., 309 pp., 1869; historical sermons and addresses. Married, in Chanceford, Pa., Sept. 11, 1860, Mary Louise, daughter of John C. and Mary (Clarkson) Murphy. Three children, one living. Died in Boothby Hospital, Boston, Mass., Jan. 30, 1913, of uremic pneumonia, aged 79 years, 8 months, 1 day.

Moore, Nathaniel Schuyler, son of Chauncey Watson and Clarissa (Worthington) Moore, was born in New York, N. Y., Feb. 16, 1839. Was graduated from Yale College, 1861, and, after studying theology at Andover Seminary, 1862–63, was graduated from Union Seminary, 1865. Was ordained in Pilgrim Church, Brooklyn, N. Y., Nov. 11, 1868. Pastorates: Acting pastor (Presb.), Port Penn., Del., 1868; pastor (Presb.), West Ford, Del., 1868–69; Gilmanton Iron Works, N. H., 1870–74; pastor, Norway, Me., 1874–75; pastor, Westport, Mass., 1875–76; pastor, Hancock, N. H., 1877–78; pastor, Colebrook, N. H., 1878–79; pastor, Pawlet, Vt., 1880–82; pastor, Boylston Centre, Mass., 1882–83; pastor, Raynham, Mass., 1883–85; pastor, East Granville, Mass., 1885–86; pastor, Crown Point, N. Y., 1901–04; pastor, Troy and Westfield, Vt., 1904–05; pastor, Newfane, Vt., 1905–11; pastor, North Pomfret, Vt., 1911 until death. Married, in Upper Aquebogue, L. I., Mary M. Young. Two sons and one daughter. Married, after securing divorce, in New Britain, Conn., Botilda, daughter of Lars and Elna (Erikson) Pierson, who survives him with one son. Died in North Pomfret, Vt., Feb. 2, 1913, of pneumonia, aged 73 years, 11 months, 14 days.

Morse, Charles Fitch, was born in Salem, Vt., July 28, 1825. Studied at St. Johnsbury Academy. Was graduated from Amherst College, 1853, and from Andover Seminary, 1856. Was ordained in Reading, Mass., Aug. 13, 1856. Missionary under the American Board of Constantinople, Turkey, 1858–63; at Sofia, Turkey, 1863–67; at Eski Zagra, Turkey, 1867–70; pastor, Phillipston, Mass., 1871–72; pastor, Atkinson, N. H., 1872–75; pastor, Thetford, Vt., 1875–78; pastor, Lower Waterford, Vt., 1878–80; pastor, McIndoe Falls, Vt., 1882–84; supplied also at Monroe, N. H.; without charge, St. Johnsbury, Vt., 1884 until death. Married, in West Boylston, Mass., Aug. 10, 1856, Eliza D. Winter. Eleven children, nine living. Died in St. Johnsbury, Vt., March 15, 1913, of pneumonia, aged 87 years, 7 months, 18 days.

Munsell, John Harland, son of William Harland and Alice (Hixon) Munsell, was born in Auburn, N. Y., Aug. 2, 1838. Received his academical education at Oswego Academy, N. Y., and studied theology with Rev. Dr. Condit, Oswego, N. Y. Was ordained in Oswego, N. Y., 1870. Pastorates: Pastor, Sand Bank, N. Y., 1871–72; pastor, Phoenix, N. Y., 1873–76; pastor, Sandy Creek, N. Y., 1876–79; pastor installed, Schenectady, N. Y., 1879–92; pastor, Mariaville, N. Y., 1893–94; (Presbyterian); supplied the church in Cambridge, N. Y. Retired and without charge, residence in Saratoga Springs,

N. Y. Publications: "History of Schenectady County, New York." Married, in Oswego, N. Y., Feb. 12, 1863, Laura S., daughter of Selden P. and Eliza (Graham) Clark, who died Aug. 3, 1892. Five children, three living. Married, in Charlton, N. Y., Sept. 23, 1896, Emma P., daughter of Richard and Cordelia M. (Warren) Taylor. Died in Saratoga Springs, N. Y., March 28, 1913, of Bright's disease and arteriosclerosis, aged 74 years, 7 months, 26 days.

Noble, Thomas Kimball, son of Simon and Maria (Kimball) Noble, was born in Norway, Me., Jan. 19, 1832. Studied at Norway Liberal Institute. Was graduated from Bowdoin College, 1857, and from Bangor Theological Seminary, 1863. Was ordained in Winthrop, Me., Oct. 13, 1863. Pastorates: Pastor, Winthrop, Me., 1864–65; entered into United States military service as chaplain; was superintendent of the Freedman's Bureau in Kentucky; pastor, Pilgrim Church, Cleveland, Ohio, April 28, 1869; dismissed Sept. 16, 1872; pastor installed, Plymouth Church, San Francisco, Cal., 1872; dismissed Oct. 1, 1886; after traveling abroad he acted as pastor of Eastern Presbyterian Church, Washington, D. C.; pastor installed, First Church, Norwalk, Conn., 1890; dismissed Oct. 1, 1899, and was made pastor emeritus. Trustee of Congregational Church Building Society. Married, in Paris, Me., 1855, Anna Jane, daughter of Rev. Daniel and Angelina (Brown) Sewall, who died in Beaufort, S. C., Feb. 16, 1866. Two children, one living. Married, in San Francisco, Cal., Esther Frothingham, daughter of William Saunders and Elizabeth (Emerson) Bradbury, who survives him. One daughter, living. Died in Washington, D. C., Oct. 22, 1913, of heart trouble, aged 81 years, 9 months, 3 days.

Olinger, William G., son of Michael and Caroline (Roberts) Olinger, was born in Montgomery County, Virginia, Sept. 24, 1843. Studied at State University, Springfield, Ill. Was ordained to the Methodist Episcopal ministry. Pastorates: Pastor, Harriman, Tenn., 1893–95; pastor, Williamsburg, Ky., 1896–98; pastor, Tacoma, Wash., 1899–1903; pastor, Hood River, Ore., April, 1904, to October, 1904; pastor, Christopher, Wash., October, 1904, to August, 1907; pastor, Roy, Wash., June, 1908, to October, 1909; pastor, Christopher, Wash., October, 1910, to Jan. 24, 1913. Was married in Tekamah, Wash., May 19, 1868, to Isabelle, daughter of Robert and Lydia (Norris) Gill, who survives him. Five children, four living. Died in Christopher, Wash., Jan. 24, 1913, of asthma, aged 69 years, 4 months.

Paine, John Alsop, son of John Alsop and Amanda (Kellogg) Paine, was born in Newark, N. J., Jan. 14, 1840. Received his academic training at Albany and Clinton, N. Y. Was graduated from Hamilton College, New York, 1859, and from Andover Theological Seminary, 1862. Was ordained in Newark, N. J., May 29, 1862. State botanist, residing in Utica, N. Y., 1862–67; professor of natural science, Robert College, Constantinople, Turkey, 1867–69; studied at the University in Berlin, 1869–70; professor in natural history and German, Lake Forest University, 1870–71; associate editor on *The Independent*, 1871–72; archeologist with first expedition of Palestine Exploration Society, 1872–74. Author of "The Palestinian Exploration Society"; "The Identification of Mount Pisgah"; "Mount Hermon"; "An Improved Plan of Translating Arabic and English"; editor *Journal of Christian Philosophy*, 1882–84; member of editorial staff of Century Dictionary; curator of Metropolitan Museum of Art, New York City, 1889–1906. Books on oriental and scientific subjects. Without charge at Tarrytown, N. Y., 1877 until death. Married, at Gloversville, N. Y., Oct. 3, 1877, Emma

S. Newton, who survives him. No children. Died in Tarrytown, N. Y., July 24, 1912, aged 72 years, 6 months, 10 days.

Phillips, James Garfield, was born in French Creek, Va., 1881. Was graduated from Piedmont College, 1902, and from Hartford Theological Seminary, 1906. Was ordained at Granby, Conn., Aug. 12, 1905. Pastorates: Pastor, First Church, Granby, Conn., 1905–08; pastor, Mittineague, Mass., 1908 until death. Died in Mittineague, Mass., July 3, 1913, of Bright's disease, aged 32 years.

Povey, Jesse, son of Richard and Grace (Cox) Povey, was born in Stockcross, England, April 7, 1843. Ordained to the Primitive Methodist Church in England, August, 1865. Upon arrival in this country, 1868, he became minister to the Fourth Avenue Methodist Episcopal Church, Brooklyn, N. Y. Pastorates: Pastor, Utica, Mich., 1888–90; pastor, Plymouth Church, Detroit, Mich., 1890–95; acting pastor, Plymouth Church, Detroit, Mich., 1895; pastor, Lake Linden, Mich., 1896–1900; pastor, Plymouth Church, Detroit, Mich., 1900–03; pastor, Perry, Ia., 1903–07; pastor, Lake Linden, Mich., 1908–10; Red Jacket, Mich., 1911–12. Was married in Walmesbury, England, May 28, 1865, to Sarah Elizabeth, daughter of Richard and Ann (Cooper) Poole, who died April 8, 1911. Four children, three sons and one daughter, survive him. Died in Calumet, Mich., July 19, 1913, of complication of diseases, aged 70 years, 3 months, 12 days.

Pratt, Lewellyn, d.d., son of Selden Mather and Rebecca (Nott) Pratt, was born in Essex, Conn., Aug. 8, 1832. Received his academic education at Essex Academy and Durham Academy, Conn., and was graduated from Williams College, Mass., 1852. Studied theology under Albert Barnes, d.d., Philadelphia, Pa., 1859–63. Was ordained to the Presbyterian ministry in Philadelphia, Pa., May 27, 1864. Pastorates: Stated supply, Manitua (West Philadelphia), Pa. (Presb.), 1864–65; Second Presbyterian Church, Galesburg, Ill., 1869–71; pastor installed, North Adams, Mass. (Congl.), 1871–76; acting pastor, Stockbridge, Mass., 1879; pastor installed, Broadway Church, Norwich, Conn., May 22, 1888; pastor emeritus, Nov. 1, 1906, until death. Teacher Pennsylvania Institute for the Deaf and Dumb, Philadelphia, 1852–65; in business, 1855–58; professor of natural science, National (now Gallaudet) Deaf Mute College, Washington, D. C., 1865–69; professor of Latin, Knox College, Galesburg, Ill., 1869–71; professor of rhetoric, Williams College, Mass., 1876–81; professor of homiletics and pastoral care, Hartford Theological Seminary of the North West (McCormick), Chicago, 1860; of Williams College, Mass., 1884–89; of Hartford Theological Seminary, Conn., 1888–1913; of Atlanta University, Georgia, 1869–95; of Eliza Huntington Memorial Home, Norwich, Conn., 1889–1913 (president since 1889); of the Norwich Free Academy, Conn., 1889–1913. Member of executive committee American Missionary Association, 1894–99; member of Connecticut Historical Society, Society of Biblical Literature. a.m., Williams College, 1855; d.d., Williams College, 1877. Married in Philadelphia, Pa., Oct. 17, 1855, Sarah Putnam, daughter of John and Sarah (Putnam) Gulliver, who died in Norwich, Conn., July 23, 1913. Two sons, Waldron Selden, professor Hartford Theological Seminary; Theodore Putnam, who died in 1867. Died in Norwich, Conn., June 14, 1913, of multiple sclerosis of the spine, aged 80 years, 10 months, 6 days.

Rice, Charles Baker, d.d., son of Austin and Charlotte (Baker) Rice, was born at Conway, Mass., June 29, 1829. Studied at Williston Seminary,

East Hampton, Mass., 1845–48; was graduated from Bangor Theological Seminary, 1859; was ordained at Saco, Me., Dec. 6, 1859. Pastorates: Pastor installed, Saco, Me., 1859–61; pastor installed, Danvers, Mass., 1863–94; secretary of Congregational Board of Pastoral Supply, 1894 until death. Was made pastor emeritus First Congregational Church, Danvers, Mass., 1913. Degrees: A.M., Bowdoin College, 1865; D.D., Colorado College, 1890. Member of House of Representatives, Massachusetts, 1876–77; of Senate, 1881; of State Board of Education, 1877–83. Publications (partial list): Dedication sermon at the house of worship, Conway, Mass., Dec. 16, 1885; discourse in memory of Rev. Milton Palmer Braman, D.D., April 23, 1882; address at the Rebecca Nurse Monument, July 18, 1883; fifty-first annual address before the Essex Agricultural Society in Massachusetts, Gloucester, Sept. 24, 1873; rededication services, First Church, Danvers, June 6, 1889 (sermon by the pastor); dedication services, First Church, Danvers; sermon at close of pastorate, Danvers, Sept. 2, 1894; "History of the First Parish in Danvers," 1874, 272 pp.; "Col. Austin Rice; Charlotte Baker Rice; a Memorial Volume," pp. 65, 1905; address: Centennial celebration of Conway, Mass., pp. 68, 1867; many memorial and dedicatory addresses and sermons. Married, June 7, 1861, at Portland, Me., Claire Austin, daughter of Charles Austin and Ernestine (Libby) Lord. Died Jan. 9, 1885. Five children, three living. Married, Sept. 24, 1895, at Marblehead, Mass., Henrietta Hyde, of Boston, Mass., daughter of William Francis and Mary Lyman (Donnell) Stanwood, who survives him. Died at Danvers, Mass., Sept. 9, 1913, of heart failure, aged 84 years, 2 months, 10 days.

Rich, Charles Selwyn, son of Andrew J. and Ellen (Winchester) Rich, was born in Portland, Me., April 10, 1870. Received his academic education in the schools of Portland, Me. Was graduated from Bowdoin (Me.) College, 1892, and from Andover (Mass.) Theological Seminary, 1895. Taught one year in English department of Bowdoin College. Was ordained at Stockbridge, Mass., September, 1896, and pastor in Stockbridge, 1896–1901. Ill-health necessitated his removal to California. Pastor, Sierra Madre, Cal., 1902–03; without charge, Claremont, Cal., 1903–06; Colorado Springs, Colo., 1906–07; and at Claremont, 1907 until death. Married, July 29, 1896, Grace E. Brown, who survives him. Three children, living. Died in Claremont, Cal., March 11, 1913, of pulmonary tuberculosis, aged 42 years, 11 months, 1 day.

Sandbrook, William, son of James and Mary (Rees) Sandbrook, was born Nov. 1, 1857, in Maesteg, South Wales. Was educated in the schools of Wales; was graduated from Bala College, South Wales, 1873; was graduated from Yale Divinity School, 1886; was ordained in Lovell, Me., Sept. 1, 1886. Pastorates: Pastor, Lovell, Me., Sept. 1, 1886, to June, 1893; pastor, Rollinsford, Salmon Falls, N. H., Sept. 17, 1893, until death. Married in Lovell, Me., Carrie C., daughter of Dr. Josiah Heald. Died in Salmon Falls, N. H., June 6, 1913, of uremic poisoning, aged 55 years, 7 months, 5 days.

Schofield William, son of James and Ann (Statt) Schofield, was born in Saddleworth, England, May 5, 1836. Received his education at the common school and studied theology under the tuition of a minister in England. Was ordained and installed at Worcester, Vt., Feb. 24, 1874. Pastorates: Pastor installed, Worcester, Vt., 1874–76; pastor, Berlin, Vt., 1876–79; pastor, West Fairlee, Vt., 1879–80; pastor, Williamstown, Vt., 1880–84; pastor, Irasburg, Vt., 1884–90; pastor installed, Marlboro, Vt., 1890–93; pastor,

Harrisville and Nelson, N. H., 1893–96; without charge, Williamstown, Vt., 1896 until death. Was married, May 15, 1859, to Susannah, daughter of James and Elizabeth (Singleton) Ripley, who died June 6, 1909. Four children, one son and one daughter living. Died at Williamstown, Vt., April 9, 1913, of fatty degeneration of the heart, aged 76 years, 11 months, 4 days.

Seagrave, James Carter, son of John and Mary (Scott) Seagrave, was born in Uxbridge, Mass., April 14, 1821. Received his academic instruction in Uxbridge Academy; was graduated from Brown University (R. I.), 1845, and from Andover Theological Seminary, 1849; was ordained in Providence, R. I., Dec. 3, 1851. Pastorates: Stated supply, Walpole, N. H., 1849–51; pastor, Providence, R. I., 1851–54; pastor, Rochester, N. H., 1854–56; pastor, Scotland Church, Bridgewater, N. H., 1856–67; pastor, Wentworth, N. H., 1867–72; pastor, Marshfield and Haverhill, Mass., 1872–78; pastor, Otis, Mass., 1878–84; pastor, Peru, Mass., 1884–90; without charge, Hinsdale, Mass., 1890 until death. Married, in Providence, R. I., March 4, 1850, Elizabeth, daughter of John and Martha (Bates) Clark, who died in 1858. Married, in Providence, R. I., 1859, Mrs. Elizabeth Salisbury Clark. Two children, one son, who died in 1867, and one daughter, who is living. Died in Hinsdale, Mass., April 22, 1913, of old age, aged 92 years and 8 days.

Sheffield, Devello Z., son of Asa C. and Caroline (Murray) Sheffield, was born at Gainesville, N. Y., Aug. 13, 1841. Received his academical education in Warsaw Academy, New York; studied in Middlebury. Did not complete a college course. Was soldier in the Civil War; taught school a few years, and was graduated from Auburn Theological Seminary, 1869. Ordained to the missionary service under the American Board, 1869, and was assigned to service at Tingchow, China. Degree: D.D., Hamilton College. President of North China College of Arts; member of Committee on Revision of the New Testament in Mandarin, and the classical Wen Li; chairman of the Wen Li Committee of the Higher Classical Style. The New Testament was published in 1907. Publications: "Universal History," 1881; "Church History," 1889; "Systematic Theology," 1893; "Political Economy," 1896; "Ethics," 1907; "Psychology," 1907; "Political Science," 1909. Married, July 27, 1869, Eleanor Woodhull Sheffield. Died in Pei-tai Ho near Tingchow, July 1, 1913, of old age and complications, aged 71 years, 10 months, 18 days.

Simpson, Charles, son of Alexander and Elizabeth (Denman) Simpson, was born in Ithaca, N. Y., Jan. 26, 1839. Was graduated from Hamilton College, 1866, and from Union Theological Seminary, New York, 1870. Was ordained to the Presbyterian ministry at Addison, N. Y., May 17, 1870. Pastorates: Stated supply, Addison, N. Y., 1870–72; stated supply, Pike, N. Y., 1873–75; stated supply, Lansing, Mich., 1875–76; pastor, Sherman, N. Y., 1876–96; without charge, Oberlin, Ohio, 1896–98; stated supply (Congl.), Chatham, Ohio, 1898–1905; without charge, at Honolulu, H. I., 1905–07; at Detroit, Mich., 1907 until death. Married in Honolulu, H. I., 1873, Mary E., daughter of Abram P. and Elizabeth Sherrill. Two children. Died at Honolulu, H. I., July 27, 1912, of intestinal obstruction, aged 73 years, 6 months, 1 day.

Smiley, Samuel Richard, son of John and Caroline (Dixon) Smiley, was born in Raindon, Canada, 1859. Studied in High School, Canada, and Bucksport, Me. Was graduated from Bowdoin, 1892, and from Bangor

Theological Seminary, 1894. Was ordained in Carthage, N. Y., while pastor of Lisbon Congregational Church, Nov. 12, 1894. Pastorates: Pastor, Lisbon, N. Y., Oct. 7, 1894, to Feb. 1, 1900; pastor, Colebrook, N. H., Feb. 1, 1900, to February, 1909; pastor, Penacook, N. H., February, 1904, to February, 1911; without charge, St. Lambert, Canada, 1911 until death. Not married. Died in St. Lambert, Canada, May 2, 1913, of tuberculosis of stomach, aged 54 years, 5 months, 2 days.

Smith, Ralph Joseph, son of William and Anna Smith, was born in Berea, Ohio, May 19, 1857. Studied at Baldwin University (special course) and was graduated from Oberlin Theological Seminary, 1888. Was ordained in North Fairfield, Ohio, Feb. 5, 1884. Pastorates: Pastor installed, North Fairfield, Ohio, 1883–85; pastor installed, Norwalk, Ohio, 1888–90; pastor installed, Newport, Ky., 1890–95; pastor installed, Kokomo, Ind., 1895–99; stated supply, Clyde, Ohio; without charge, New Lindon, Ohio, 1899 until death. Moderator of Kokomo, Ind., Pastors' Association, 1895–99. Was married in Ruggles, Ohio, Aug. 17, 1881, to Rose Emma, daughter of Phineas and Anna (Fuller) Weston. Died at New Linden, Ohio, Oct. 7, 1913, of empyemia, aged 56 years, 4 months, 19 days.

Stowell, Alexander David, son of Alexander and Mary Goodloe (Hyde) Stowell, was born at Caroline, N. Y., Jan. 7, 1827. Was graduated from Yale University, 1853, and after teaching two years was graduated from Union Theological Seminary, 1858. Ordained Nov. 17, 1858. Pastorates: Pastor, Woodbridge, Conn., 1858–60; stated supply, E. Granville, Mass., 1860–63; stated supply, Southampton, Mass., 1863–65; pastor, Wilbraham, Mass., 1865–76; pastor, Muskegon, Mich., 1870–72; stated supply, West Groton, N. Y., 1873–77; pastor, Nichols, N. Y., 1877–80; stated supply, Richford and Hartford, N. Y., 1881–82; stated supply, Elmira, N. Y., 1882–84; without charge, Newark Valley, N. Y., 1884–89; without charge, Binghamton, N. Y., 1889 until death. Married, in Grafton, Mass., Sept. 29, 1858; Louise Henderson, daughter of John M. and Ann (Merriam) Leland. Two sons and two daughters. Died in Binghamton, N. Y., Jan. 22, 1913, of heart trouble, aged 86 years, 15 days.

Strong, James Woodward, d.d., ll.d., son of Elijah Gridley and Sarah Ashley (Partridge) Strong, was born in Bloomington, Orleans County, Vt., Sept. 29, 1833. Received his academical education at Beloit Preparatory School. Was graduated from Beloit (Wis.) College, 1858, and from Union Theological Seminary, 1862. Was ordained in Beloit, Wis., Sept. 28, 1862. Pastorates: Stated supply, Broadhead, Wis., September, 1862, to September, 1864; Faribault, Minn., January, 1865, to Aug. 5, 1865; illness necessitated rest; pastor installed, Plymouth Church, Faribault, Minn., Jan. 26, 1866; dismissed Oct. 12, 1870. Degrees: a.b. 1858, a.m. 1861, Beloit College; d.d., Beloit College, 1872; ll.d., Illinois College, 1896. President, Carleton College, Northfield, Minn., Oct. 13, 1870, to Jan. 7, 1903; president emeritus, Jan. 7, 1903; corporate member of A. B. C. F. M., 1872; president Minnesota State Home Missionary Society, 1872. Publications: Historical sermon, twenty-fifth anniversary Carleton College, 37 pp., published by the college; "Elijah G. Strong," at dedication of Gridley Memorial Chapel, memorial address. Married, in Beloit, Wis., Sept. 3, 1861, Mary, daughter of Aaron and Hannah (Estabrook) Davenport. Four children, three living. Died in Northfield, Minn., Feb. 24, 1913, of uremic poisoning, aged 79 years, 4 months, 26 days.

Thomas, John Gerhin, son of Rev. David and Hannah (Gerhin) Thomas, was born in Troedyrhiw, South Wales, April 24, 1842. Was graduated from a theological school in Wales. Was ordained in Ebensburg, Pa., 1869. Pastorates: Pastor, North Ebensburg, Pa., 1869–81; pastor, Newark, Ohio, 1881–89; pastor, Vaughnsville, Ohio, 1890–94; pastor, Lima, Ohio (West End), 1894–97; without charge, 1897 until death. Chaplain in British Army. Married, July 29, 1865, Elizabeth, daughter of Michael and Bettie (Morgan) Waters, who died Aug. 6, 1913. Six children, four living. Died in Lima, Ohio, Nov. 15, 1913, of a complication of diseases, aged 71 years, 6 months, 22 days.

Torrey, Charles Cutler, son of George and Eunice (Bowker) Torrey, was born in Salem, Mass., Jan. 4, 1827. Studied at Burlington (Vt.) Academy; was graduated from University of Vermont, 1849, and from Andover Theological Seminary, 1854. Was ordained in Rutland, Vt., Sept. 7, 1855. Appointed missionary under the A. B. C. F. M. to the Cherokee Indians, 1855–61. Returned home to complete and have the Cherokee Bible translated and published, the same having been begun by his predecessor, Rev. Dr. Worcester. Pastorates: Pastor, Georgia, Vt., 1861–63; pastor, Westford, Vt., 1862–64; pastor, West Randolph, Vt., 1865–67; pastor Georgia, Vt., 1869; pastor, Charlotte, Vt., 1871–78; pastor, Island Pond, Vt., 1878–79; pastor, Chelmsford, Mass., 1880–82. Resided in Chateaugay, N. Y., 1884, serving the Presbyterian church three years; pastor, Harvard, Mass., 1886–99; resided in Andover, Mass., two years; pastor, Tamworth, N. H., 1902–07; without charge, Andover, Mass., 1907 until death. Married, in Reading, Mass., Sept. 5, 1855, Adelaide L., daughter of John and Mary (Cross) Damon, who died March 25, 1875. Four children, living. Died in Andover, Mass., Aug. 14, 1913, of bronchitis and prostatitis, aged 86 years, 7 months, 10 days.

Travis Alonzo Ferdinand, son of Alonzo Franklin and Grace Low (Preston) Travis, was born in Natick, Mass., March 9, 1871. Studied in Natick High School; was graduated from Harvard University, 1894, and from Hartford Theological Seminary, 1897. Was ordained in Vernon Centre, Conn., Oct. 27, 1898. Pastorates: Pastor, installed, Vernon, Conn., May 15, 1898, to Feb. 1, 1900; pastor installed, Kensington, Conn., Feb. 1, 1900, to Nov. 1, 1904; pastor installed, Hopkinton, Mass., Nov. 2, 1904, to Sept. 1, 1910. Secretary of Religious Work, New York Y. M. C. A., 1910 until death. Publication: "Christian Ideals," pamphlet. Married, in Natick, Mass., June 15, 1898, Edith M. Babcock. Married, in Winthrop, Mass., Sept. 14, 1910, Marguerite, daughter of George A. and Effie (Atkins) Willey. One son. Died in Duxbury Beach, Mass., Aug. 6, 1913, from strangulation occasioned by nausea, aged 42 years, 4 months, 28 days.

Vaill, Henry Martyn, son of Joseph and Anne Vaill, was born in Brimfield, Mass., Feb. 6, 1824. Was educated at Monson Academy, Mass., and was graduated from Amherst College, 1858. Was ordained at Staffordville, Conn., Aug. 14, 1861. Pastorates: Pastor installed, Staffordville, Conn., Jan. 1, 1861, to November, 1864; pastor, Cape Elizabeth, Me., April, 1865, to November, 1871; pastor, Hadlyme, Conn., March, 1872–75; pastor, Staffordville, Conn., July, 1880, to July, 1886; pastor, Marlboro, Conn., July, 1886, to July, 1889; without charge, 1889 until death. Married. Jan. 1, 1862, in Waldoboro, Me., Martha Cushman, daughter of Robert Cushman and Sally (Trouant) Webb. Married, March 23, 1872, in New York, N. Y., Elizabeth Wood, of Cape Elizabeth, Me., daughter of Ebenezer and Mary (Jordan) Webster.

Died Dec. 20, 1913, in Staffordville, Conn., of bronchitis, aged 88 years, 10 months, 14 days.

Van Wagnen, Oliver Jay, son of John Jacob and Ada A. (Maltby) Van Wagnen, was born in Oswego, N. Y., Jan. 4, 1884. Was graduated from the University of New Mexico, 1902, and from Pacific Theological Seminary, 1907. Supplied the church at Sunol Glen, Cal., April, 1906, and was ordained March 19, 1907. Pastorates: Pastor, Sunol Glen, Cal., March, 1907, to Oct. 1, 1907; pastor, Auburn, Cal., 1907–09; resigned on account of ill-health, September, 1909; Wanakena (Union), N. Y., October, 1910, to September, 1912; entered Hartford Theological Seminary to take special course. Health failing, he retired and resided at Syracuse, N. Y., 1912 until death. Publications: "The Pedagogy of Jesus"; "The Poetry of Childhood"; "Speaking in Public"; "The California Jew"; "Daily Devotions" (posthumous). Not married. Died in Syracuse, N. Y., July 5, 1913, of tuberculosis, aged 29 years, 6 months, 1 day.

Walton, William, son of Thomas and Martha (Baylis) Walton, was born in Birmingham, England, Jan. 17, 1837. Received his academic education in Bloombury Institute, Birmingham, England. Studied theology under private tuition. Was ordained to the Methodist Protestant ministry in Tompkins Cove, N. Y., Oct. 16, 1877. Teacher in "The Science and Art Department," England, 1867; in experimental physics and physiology, Birmingham amd Walsall, England. Came to the United States, 1871. Served Methodist churches, February, 1876, to November, 1880; ministered to the Willoughby Avenue Chapel (under Clinton Avenue Congregational Church), Brooklyn, N. Y., 1883–86; pastor, Camp Memorial Church, New York, 1887–90; Closter, N. J., 1891–93; stated supply, Haworth, N. J., 1893–96; pastor, Dunton, N. Y., 1899–1901; pastor, Bristol, N. Y., 1903–06; without charge, Brooklyn, N. Y., 1906 until death. Married in Birmingham, England, Nov. 10, 1857, Eliza Sidney, daughter of Samuel and Eliza (Morrell) Mason. Eleven children, living. Died in Brooklyn, N.. Y., 1913, aged 76 years.

Warren, William Harrington, D.D., son of Horatio and Lucinda Fisher (Harrington) Warren, was born in Westboro, Mass., Aug. 11, 1840. Studied at Nathan Allen's Preparatory School, West Newton, Mass.; was graduated from Harvard University, 1865, and from Andover Theological Seminary, 1868. Was ordained at St. Louis, Mo., Dec. 7, 1869. Resident Licentiate at Andover, 1868. Pastorates: Pastor, St. Louis, Mo., 1869–72; pastor, Cleveland, Ohio, 1872–75; pastor, Springfield, Ohio, 1875–87; pastor, Vine Street Church, Cincinnati, Ohio, 1887–94; pastor, Fort St. Church, Detroit, Mich., 1907–12; secretary of Michigan Home Missionary Society, 1894–1907; stated supply, First Church, Beloit, Wis., 1908. President of Associated Charities, Cincinnati, Ohio. Degree: D.D., Olivet College, 1896. Publications: "The Rite of Baptism," pamphlet, 19 pp., 1893, Congregational Sunday-School and Publishing Society, Boston. Was married in Andover, Mass., July 28, 1870, to Mary, daughter of Rev. Samuel Cram and Caroline (True) Jackson. Four children, three living. Died in Detroit, Mich., Dec. 3, 1913, of cancer of bladder, aged 73 years, 3 months, 23 days.

Watkins, David Foster, son of a Welsh Christian home. His mother was the daughter of a Methodist clergyman, Rev. Morgan Rosser. He was born in Bridgend, Wales, Dec. 26, 1842. Was graduated with the first class from Pacific Theological Seminary. Was ordained Sept. 19, 1872. Labored

nearly forty years in Guadalajara and Mexico City, Mexico. Served in South America three years, preparing the way for Protestant preaching in Peru, Bolivia, Ecuador, and Chili, thus obtaining legislation "for the liberty to all worship." He baptized the first Inca Indian. Ill-health forced his return to San Diego, Cal., where he died, survived by his widow and daughter. Died in San Diego, Cal., Feb. 2, 1913, of valvular disease of the heart, aged 70 years, 2 months, 4 days.

Welch, Moses Cook, son of Dr. Archibald and Cynthia (Hyde) Welch, was born in Mansfield, Conn., July 31, 1827. Was graduated from Yale College in 1850 and from Yale Divinity School in 1853. Was ordained in Wethersfield, Conn., Nov. 5, 1862. Pastorates: Pastor installed, North Mansfield (now Storrs), Conn., Dec. 24, 1867, and dismissed Aug. 15, 1876; without charge, 1876–81; pastor, Pomona, Fla., 1881–1901; became pastor emeritus. Chaplain of the Fifth Connecticut Volunteers, 1862–64. Publications: "An Humble Apology," or "Is the Pulpit Insincere?"; "Moses and His Wife" (this appeared in *The New Englander*, January, 1881, and September, 1881, respectively). Other articles in newspapers and magazines. Married, in Windsor, Conn., Sept. 15, 1864, Sarah Dwight, daughter of Timothy Dwight and Sarah (Welles) Mills, who died April 13, 1910. Three children, one living. Died without charge in Hartford, Conn., April 7, 1913, of old age, aged 85 years, 8 months, 7 days.

Willard, John, son of Asaph and Sophronia Willard, was born in Hartford, Conn., Nov. 10, 1826. Was graduated from Yale College, 1849, and after teaching one year in East Manchester Academy, Mass., graduated from Andover Theological Seminary, 1853. After one year of post-graduate work at Andover, Mass., he was ordained and installed pastor of the church in Fairhaven, Mass., Jan. 25, 1855. Pastorates: Pastor installed, Fairhaven, Mass., 1855–66; without charge, Hartford, Conn., 1866–69; pastor, Birmingham (now Derby), Conn.; 1869–73; pastor, Marlboro, Mass., 1873–80; without charge, Newtonville, Mass., 1880–83; pastor, Decorah, Ia., 1883–91; without charge, Chicago, Ill., 1891–1913. Married, in Brooklyn, N. Y., November, 1855, Catherine E., daughter of Jonathan D. and Charlotte (Richards) Steele, who survives him. Six children, three sons and three daughters; one son deceased 1885. Died in Chicago, Ill., Dec. 1, 1913, of degeneration of heart muscles, aged 87 years, 21 days.

Williams, Charles Woodbury, son of Prof. Levi Woodbury and Mary (Page) Williams, was born in Truro, Nova Scotia, March 29, 1863. Was educated in the Burlington Institute, Iowa, and was graduated from Acadia College, Wolfville, Nova Scotia, and in theology from McMaster Hall, Toronto, Canada. Was ordained to the Baptist ministry in St. Andrews, N. B., May, 1887. Entered into the Congregational fellowship in the Los Angeles Association. Pastor, Avalon, Catalina Island, November, 1899, to November, 1908; out of active service two years owing to ill-health; educational director of Plymouth Church, Los Angeles, 1910–12. Died in Los Angeles, Cal., Dec. 3, 1913, from tuberculosis, aged 50 years, 8 months, 5 days.

Williams, Wolcott Bigelow, D.D., son of Herbert and Lucy (Bigelow) Williams, was born in Brooklyn, Conn., Aug. 13, 1823. Studied at Leicester Academy, Leicester, Mass.; was graduated from Oberlin College in 1850, and from Oberlin Theological Seminary in 1853. Was ordained to the Congregational ministry at Charlotte, Mich., Feb. 3, 1854. Pastorate: Charlotte,

Mich., 1854–67. He was the first pastor of this church. Agent for the American Missionary Association, 1866–68; superintendent of home missions in Southern and Eastern Michigan, 1868–78; financial agent, Oberlin Theological Seminary, 1878–79; financial agent, Olivet College, Olivet, Mich., 1879–91; financial agent, Alma College, Alma, Mich., 1893–94; trustee of Oberlin College, 1872–86; trustee of Olivet College, Olivet, Mich., 1859–1903; trustee emeritus, Olivet College, 1903–13. Degrees: A.B., Oberlin College, 1840; D.D., Olivet College, 1899. Publications: "Report of Universal Benevolent Society," 1879; "Olivet College; Ought We to have a Department of Bible Instruction Attached to It?" 1899; "Inability of the State to Meet Every Educational Want of Its Citizens," 1891; "Christian and Secular Education," 1894; "History of Olivet College," 1901; "Past and Present of Eaton County," 1906. Married, Oct. 5, 1853, at Buffalo, N. Y., Mary Augusta, daughter of Andrew and Sarah (Musier) Thompson, who died Oct. 10, 1911. Four children, two living. Died Aug. 31, 1913, in Charlotte, Mich., of heart failure, aged 90 years, 18 days.

WILSON, JOHN RAMSEY, son of John and Ellen (Knox) Wilson, was born in Glasgow, Scotland, Aug. 10, 1865. Studied at Glasgow University and was graduated from Bangor Theological Seminary, 1895. Was ordained at Temple, Me., Oct. 30, 1905. Pastorates: Pastor, Temple, Me., June, 1895, to July, 1900; pastor, York, Me., July, 1900, to July, 1902; pastor, Frankfort, Me., November, 1902, to May, 1905; pastor, Robbinston and Red Beach, Me., September, 1905, to September, 1908; pastor, Solon, Me., September, 1908, to July, 1911; stated supply, Prince Edward Island (Presbyterian), at time of death. Married, Sept. 7, 1892, to Sarah E., daughter of Rev. Rufus W. and Elizabeth (Tenney) Emerson. Two children. Died at Charlottetown, P. E. I., April 15, 1913, of Bright's disease, aged 47 years, 8 months, 5 days.

SUMMARIES. — DISEASES OR CAUSES OF DEATH.

Accident, railway, 1; anemia, 1; angina pectoris, 3; aortic aneurism, 1; apoplexy, 2; arterio-sclerosis, 2; asthma, 1; bladder trouble, 1; Bright's disease, 4; bronchitis, 1; cancer, 2; — of liver, 1; — of bladder, 1; cerebral apoplexy, 1; complication, 2; diabetes, 1; empyema, 1; heart, — disease, 1; — failure, 8; fatty degeneration, 2; — trouble, 7; — valvular, 1; intestinal obstruction, 1; jaundice, 1; la grippe, 2; leukemia, 1; murdered, 1; nervous trouble, 1; old age, 6; operation, 1; paralysis, 2; peritonitis, 1; pleurisy, 1; pneumonia, 7; — uremic, 1; prostatitis, 2; strangulation, 1; tuberculosis, 3; — pulmonary, 1; — of stomach, 1; typhoid fever, 1; uremia, 1; — poisoning, 3; unknown, 3.

TABULAR VIEW, 1875–1913. I. NUMBER, AGE, SERVICE.

(Figures given for 1875–1912 are totals in years, months, and days for thirty-seven years, presented for purposes of computation.)

| Year | Whole No. of Deaths | Totals in Ages | Totals in Length of Service |
|---|---|---|---|
| 1875–1912 | 3,222 | 2,548 yrs., 205 mos., 539 dys. | 1,301 yrs., 214 mos., 593 dys. |
| 1913 | 91 | 69 ,, 9 ,, 17 ,, | 32 ,, 5 ,, 23 ,, |
| Total | 3,313 | 2,617 ,, 214 ,, 556 ,, | 1,333 ,, 219 ,, 616 ,, |

II. AGE BY DECADES.

| Year | Over 90 | 81–90 | 71–80 | 61–70 | 51–60 | 41–50 | 31–40 | Under 31 | Unknown |
|---|---|---|---|---|---|---|---|---|---|
| 1875–1912 | 81 | 615 | 988 | 703 | 411 | 260 | 179 | 58 | 37 |
| 1913 | 4 | 20 | 27 | 22 | 8 | 5 | 4 | 4 | — |
| Total | 85 | 635 | 1,015 | 725 | 419 | 265 | 183 | 62 | 37 |

III. EDUCATION.

*Collegiate.*

| Year | Amherst | Bowdoin | Brown | Dartmouth | Hamilton | Harvard | Middlebury | Oberlin | Union | Vermont | Williams | Yale | Other | None and Unknown |
|---|---|---|---|---|---|---|---|---|---|---|---|---|---|---|
| 1875–1912 | 353 | 129 | 59 | 251 | 44 | 42 | 99 | 153 | 64 | 53 | 161 | 408 | 587 | 918 |
| 1913 | 8 | 3 | 1 | 5 | 3 | 3 | 3 | 2 | 0 | 1 | 4 | 8 | 25 | 23 |
| Total | 361 | 132 | 60 | 256 | 47 | 45 | 102 | 155 | 64 | 54 | 165 | 416 | 612 | 941 |

IV. EDUCATION.

*Theological.*

| Year | Andover | Auburn | Bangor | Chicago | Hartford | Lane | Oberlin | Princeton | Union | Yale | Other | Private and Unknown |
|---|---|---|---|---|---|---|---|---|---|---|---|---|
| 1875–1912 | 761 | 93 | 252 | 109 | 128 | 43 | 174 | 58 | 217 | 333 | 234 | 930 |
| 1913 | 16 | 3 | 7 | 7 | 4 | — | 6 | 0 | 8 | 8 | 6 | 22 |
| Total | 777 | 96 | 259 | 116 | 132 | 43 | 180 | 58 | 225 | 241 | 240 | 952 |

V. Place of Birth and Death.

| | Conn. | | Maine | | Mass. | | N. H. | | R. I. | | Vt. | | N. E. | | N. Y. | | Other and Unknown | | Foreign and Abroad | |
|---|---|---|---|---|---|---|---|---|---|---|---|---|---|---|---|---|---|---|---|---|
| Year | Birth | Death | Birth | Death | Birth | Death | Birth | Death | Birth | Death | Birth | Death | Birth | Death | Birth | Death | Birth | Death | Birth | Death |
| * | 506 | 305 | 242 | 146 | 672 | 672 | 287 | 142 | 27 | 33 | 322 | 249 | 1,956 | 1,445 | 418 | 253 | 539 | 1,543 | 419 | 118 |
| 1913 | 7 | 5 | 6 | 3 | 14 | 15 | 4 | 2 | — | — | 8 | 8 | 39 | 33 | 17 | 9 | 13 | 45 | 23 | 5 |
| Total | 513 | 310 | 248 | 149 | 686 | 687 | 291 | 144 | 27 | 33 | 330 | 257 | 1,995 | 1,478 | 435 | 262 | 552 | 1,588 | 442 | 123 |

*1875–1912.

VI. Employment.

| Year | Pastors by Council | Pastors | Without Charge | Mission-aries | Secretaries | Instructors | Others and Unknown |
|---|---|---|---|---|---|---|---|
| 1875–1912 | 286 | 524 | 1,153 | 116 | 56 | 98 | 99 |
| 1913 | 3 | 11 | 62 | 8 | 3 | 3 | 0 |
| Total | 289 | 535 | 1,215 | 124 | 59 | 101 | 99 |

# THE NATIONAL SOCIETIES.

## THE CONGREGATIONAL EDUCATION SOCIETY.

612 and 613 Congregational House, Boston, Mass.

OFFICERS FOR 1913-1914.

*President.* — WILLIAM R. CAMPBELL, D.D.

*Vice-President.* — CHARLES R. BROWN, D.D.

*Directors.* — WILLIAM R. CAMPBELL, D.D.; CHARLES R. BROWN, D.D., *ex officiis;* J. CONVERSE GRAY; SIMEON GILBERT, D.D.; Rev. FREDERICK H. PAGE; B. F. HAMILTON, D.D.; Rev. CHARLES H. CUTLER; THOMAS WESTON; DAVID FALES; W. E. BARTON, D.D.; EDWARD P. MERRIAM; THOMAS TODD; G. S. F. SAVAGE, D.D.; WALTER K. BIGELOW; Rev. HARRY E. PEABODY; Rev. HARRIS G. HALE; Rev. SAMUEL C. BUSHNELL; ALBERT BUSHNELL HART; C. H. BEALE, D.D.; Rev. WINFRED C. RHOADES; Rev. JAMES A. RICHARDS.

*Corresponding Secretary.* — Rev. EDWARD S. TEAD.

*Honorary Secretary.* — J. A. HAMILTON, D.D.

*Honorary Director.* — JOSHUA W. WELLMAN, D.D.

*Treasurer.* — S. F. WILKINS.

*Auditor.* — H. N. ACKERMAN.

*Field Superintendents.* — New Mexico, J. H. HEALD, D.D.; Utah, Rev. S. H. GOODWIN.

The Departments of Work are:

STATE UNIVERSITIES. — Congregational pastors for the thousands of young students from Congregational families.

COLLEGES. — Educated Christianity is the hope of the world, and the reign of Christ over human thought must result mainly from Christian institutions.

ACADEMIES. — Our Christian academies prepare teachers for public schools and young people for college, and afford liberal culture to many others who go forth as Christians to be the seed and strength of home missionary churches.

MISSION SCHOOLS IN UTAH. — Mormon leaders have a distinct political aim to gain firmer hold in national affairs in order to gain larger liberty for their irreligious practices. Mormon church influence controls the public schools in Utah.

MISSION SCHOOLS IN NEW MEXICO. — The poverty, prejudice and backward condition of the Spanish-speaking Mexicans are a strange anachronism in the midst of our American life. The uplift will come through the children and their schools.

STUDENT AID. — Money is loaned or granted to meritorious and needy young men for studying for the Christian ministry.

## THE AMERICAN CONGREGATIONAL ASSOCIATION.

Organized, 1853. Chartered, 1854.

Headquarters, Library, Congregational House, Boston.

### OFFICERS.

*President.* — ARTHUR S. JOHNSON, Boston.
*Vice-President.* — Hon. PETER C. JONES, *Honolulu.*
*Corresponding and Recording Secretary.* — THOMAS TODD, Jr., Concord.
*Treasurer.* — AUGUSTUS S. LOVETT, Brookline.
*Librarian and Assistant Treasurer.* — WM. H. COBB, D.D., Newton Center.
*Auditor.* — H. N. ACKERMAN, Medford.
*Directors.* — MARQUIS F. DICKINSON, Boston; B. F. HAMILTON, D.D., Roxbury; THOMAS TODD, Concord; DE WITT S. CLARK, D.D., Salem; WILLIAM H. EMERSON, Cambridge; A. E. DUNNING, D.D., Brookline; AUGUSTUS S. LOVETT, Brookline; Arthur C. FARLEY, Wellesley Hills; Rev. EDWARD M. NOYES, Newton Center; FRANKLIN P. SHUMWAY, Melrose; ALFRED M. ZIEGLER, Roxbury; ARTHUR S. JOHNSON, Boston; D. C. BREWER, Boston; TIMOTHY SMITH, Roxbury; JACOB P. BATES, Boston; SYLVESTER B. CARTER, Boston; SAMUEL USHER, North Cambridge; THOMAS WESTON, Jr., Newton; F. O. WINSLOW, Norwood; EDWIN S. WOODBURY, Newtonville; WILLIAM J. MANDELL, Cambridge; Rev. CHARLES F. WEEDEN, Dorchester; THOMAS TODD, Jr., Concord; Rev. J. EDGAR PARK, West Newton; WM. F. WHITTEMORE, Boston; ASHER ANDERSON, D.D., Boston; S. C. DARLING, Somerville; Rev. S. C. BUSHNELL, Arlington; HENRY H. PROCTOR, Boston.

### OBJECTS.

To maintain, in the city of Boston, a CONGREGATIONAL HOUSE; to care for and perpetuate a library of books, pamphlets, and manuscripts, and a collection of portraits and relics of the past; and to do whatever else — within the limits of its charter — shall serve to illustrate Congregational history and promote the general interests of Congregational churches.

### FINANCIAL.

During the year the debt on the Congregational House has been reduced by $11,000, bringing it down to $98,000. It is a matter for wonder that our Association is almost always left out of the scope of testamentary bequests. Surely there could not be a more stable and permanent investment, or one that should more commend itself to those who have the best interests of Congregationalism at heart, than a legacy whose income would be a perpetual endowment for each and all of our missionary societies. Although the property is worth several times the amount of the mortgage, it would be far more productive for Christian work if it could be used more fully for the purposes of the Association. Every contributor to our missionary societies is directly interested in the cancellation of this debt. The Association exists for the benefit of these societies, and of the Congregational Library. The average annual rental of the Congregational House, after deducting fixed charges, amounts to above $10,000; the interest on the mortgage last year was $4,500. If the debt were paid, the appropriations to all the missionary societies could be largely increased.

### THE LIBRARY.

The foresight of our fathers in beginning to save and store here all material bearing on "the religious history and literature of New England" is abundantly vindicated, on the one hand, by the growing scarcity of such documents, and on the other hand by the constant use of those which have been obtained. Daily pilgrimages are made hither for the ecclesiastical and statistical material which will prove more useful still as time goes on. It is too often forgotten, amid the crowd of appeals that seem more pressing, that by taking a very little pains now, the clerks or pastors of all our local churches can win the deep gratitude of those who are coming after us.

We have no Carnegie to give us a princely endowment, but in this enterprise a little care and painstaking are even more welcome than gifts of money.

## THE AMERICAN BOARD OF COMMISSIONERS FOR FOREIGN MISSIONS.

Organized in 1810. Incorporated in 1812.

*President.* —

*Vice-President.* — EDWARD D. EATON, D.D., Beloit, Wis.

*Corresponding Secretaries.* — JAMES L. BARTON, D.D.; CORNELIUS H. PATTON, D.D.; EDWARD LINCOLN SMITH, D.D.

*Treasurer.* — FRANK H. WIGGIN, 14 Beacon St., Boston.

*Editorial Secretaries.* — ELNATHAN E. STRONG, D.D., *Emeritus;* Rev. WILLIAM E. STRONG, D.D.

*Associate Secretaries.* — Rev. ENOCH F. BELL, Rev. DAVID BREWER EDDY.

*Publishing and Purchasing Agent.* — JOHN G. HOSMER.

*District Secretaries.* — New England District: Secretary Patton *in charge*, 14 Beacon St., Boston; Middle District: Secretary Smith *in charge*, 287 Fourth Ave., New York; Interior District: A. N. HITCHCOCK, D.D.; 19 So. LaSalle St., Chicago; Pacific Coast District:

*Prudential Committee.* — The President and Vice-President, *ex officiis;* Hon. ARTHUR H. WELLMAN; Rev. WILLARD L. SPERRY; HENRY H. PROCTOR; LUCIUS H. THAYER, D.D.; ARTHUR PERRY; JOHN C. BERRY, M.D.; RAYMOND CALKINS, D.D.; WALTER K. BIGELOW; FRANCIS O. WINSLOW; EDWARD C. MOORE, D.D.; Rev. GEORGE A. HALL; Rev. SHEPHERD KNAPP, D.D.

Every year that passes the world becomes more wonderful in its missionary opportunity. Increasingly does the work take on national and racial proportions. China is changing her religion as well as her government and her clothes; Japan's hope still goes out to the west. Troubles in Turkey are driving the Moslems to our schools. Africa is practically a part of Europe. The religious break-up in Spain and Mexico continues. Although two thirds of our missionaries have been living under revolutionary conditions, we are glad to report that there has been no serious stoppage of the work. The ingathering of church members has been retarded in some sections, as the statistics show; but multitudes of hearts have been won by the practical ministries of the missionaries in time of turmoil and war. The note we would strike for the year 1914 is that of *urgency.*

As to finances, the year that has closed has been fairly encouraging. For the third time the receipts of the Board have passed the million-dollar mark, the total being $1,048,938.76, an impressive sum to be sure, but not enough to cover the appropriations, since a deficit of $11,233.89 is carried over into the new year. The Board has sent 44 new laborers into the harvest fields, 29 on life appointment and 15 for term service, yet the positions we have filled do not equal those which remain vacant.

The figures which show the forces on the field continue to be interesting.

The Board has now 615 American missionaries, male and female. Connected with its 113 stations where missionaries reside there are 1,434 oustations, though these do not include all the places where the gospel is preached through its agents. There are 312 native pastors, besides 565 preachers and catechists, and 2,722 teachers, making the corps of Christian laborers connected with the Board's work 5,604, besides native teachers, Bible-women, etc. This force is by no means adequate to the demands of the expanding work.

## SUMMARY OF THE REPORT OF TREASURER OF THE A. B. C. F. M. FOR THE YEAR ENDING AUGUST 31, 1913.

### EXPENDITURES.

*Cost of Missions.*

| | | |
|---|---|---|
| Mission to West Central Africa | $32,719.80 | |
| Mission to East Central Africa | 21,155.33 | |
| Zulu Mission | 39,571.10 | |
| Mission to European Turkey | 46,990.48 | |
| Mission to Western Turkey | 134,497.71 | |
| Mission to Central Turkey | 56,732.77 | |
| Mission to Eastern Turkey | 62,861.57 | |
| Marathi Mission | 88,730.03 | |
| Madura Mission | 83,902.43 | |
| Ceylon Mission | 22,863.09 | |
| Foochow Mission | 61,952.09 | |
| South China Mission | 10,359.56 | |
| North China Mission | 83,485.72 | |
| Shansi Mission | 34,272.12 | |
| Mission to Japan | 104,774.80 | |
| Micronesian Mission | 15,809.29 | |
| Mission to Mexico | 26,141.09 | |
| Mission to Spain | 16,833.89 | |
| Mission to Austria | 15,457.20 | |
| Philippine Islands Mission | 7,644.85 | |
| | | $966,754.92 |
| Cost of Agencies and Young People's Department | | 32,917.75 |
| Cost of Publications | | 15,905.42 |

*Cost of Administration.*

| | | |
|---|---|---|
| Foreign and Home Departments | $18,736.29 | |
| Treasurer's Department | 10,356.19 | |
| Rent, Annual Meeting, and miscellaneous charges | 11,251.14 | |
| | | 40,343.62 |
| Balance due from coöperating societies Sept. 1, 1912 | | 47,241.66 |
| Total | | $1,103,163.37 |

### RECEIPTS.

| | | |
|---|---|---|
| Donations, acknowledged in the *Missionary Herald* | $863,296.59 | |
| Legacies as acknowledged in the *Missionary Herald* | 163,441.01 | |
| Interest on General Permanent Fund | 22,201.16 | |
| | | $1,048,938.76 |
| Balance due Aug. 31, 1913, from coöperating societies | | 42,636.24 |
| Balance at credit of A. B. C. F. M., Sept. 1, 1912 | | 354.48 |
| Balance at debit of A. B. C. F. M., Sept. 1, 1913 | | 11,233.89 |
| | | $1,103,163.37 |

FRANK H. WIGGIN, *Treasurer,*
14 Beacon St., Boston, Mass.

## THE CONGREGATIONAL HOME MISSIONARY SOCIETY.

Office: 287 Fourth Avenue, New York.

INCORPORATED under the laws of the State of New York; was organized in New York City, May 12, 1826; and incorporated Feb. 6, 1871.

OFFICERS.

*President.* — WATSON L. PHILLIPS, D.D.
*General Secretary.* — CHAS. E. BURTON, D.D.
*Associate Secretary.* — Rev. HERMAN F. SWARTZ.
*Assistant Secretary.* — Rev. REUBEN L. BREED.
*Treasurer.* — CHARLES H. BAKER.
*Secretary of Woman's Department.* — Miss MIRIAM L. WOODBERRY.

SUPERINTENDENTS OF CO-OPERATING STATES AND MISSIONARY DISTRICTS.

MORITZ E. EVERSZ, D.D., German Department, 20 No. Ashland Boulevard, Chicago, Ill.
Rev. F. RISBERG, Swedish Department, 20 No. Ashland Boulevard, Chicago, Ill.
Rev. O. C. GRAUER, Dano-Norwegian and Slavic Departments, 20 No. Ashland Boulevard, Chicago, Ill.
Rev. K. T. HENRICKSON, Finnish Department, 20 No. Ashland Boulevard, Chicago, Ill.
A. E. RICKER, D.D., Meadville, Pa.
Rev. W. G. PUDDEFOOT, 24 West 16th St., Indianapolis, Ind.
Rev. W. H. HOPKINS, The South, Park Place, Atlanta, Ga.
E. H. STICKNEY, D.D., Fargo, No. Dak.
W. H. THRALL, D.D., Huron, So. Dak.
Rev. C. E. TOWER, Oklahoma City, Okla.
Rev. C. G. MURPHY, Oklahoma City, Okla.
Rev. G. J. POWELL, Billings, Mont.
Rev. W. B. D. GRAY, Box 890, Cheyenne, Wyo.
Rev. FRANK L. MOORE, 1530 Fillmore St., Denver, Colo.
J. H. HEALD, D.D., Albuquerque, N. Mex.
Rev. LUDWIG THOMSEN, Boise, Ida.
GEO. E. PADDACK, D.D., 360 Vancouver Ave., Portland, Ore.

SECRETARIES AND TREASURERS OF CONSTITUENT STATES.

Congregational Conference and Missionary Society of Maine: Rev. CHAS. HARBUTT, *Supt.*, 95 Exchange St., Portland; GEO. F. CARY, *Treas.*, Portland.
New Hampshire Home Miss. Society: Rev. E. R. SMITH, *Sec.*, Concord; ALVIN B. CROSS, *Treas.*, Concord.
Vermont Domestic Miss. Society: C. H. MERRILL, D.D., *Sec.*, St. Johnsbury; J. T. RITCHIE, *Treas.*, St. Johnsbury.
Massachusetts Home Miss. Society: F. E. EMRICH, D.D., *Sec.*, 609 Cong. House, Boston; Rev. JOHN J. WALKER, Treas., 609 Cong. House, Boston.
Rhode Island Home Miss. Society: JAMES E. McCONNELL, D.D., *Sec.*, Providence; FREDERIC H. FULLER, *Treas.*, Providence.
Missionary Society of Connecticut: Rev. SHERROD SOULE, *Supt.*, Hartford; Rev. JOEL S. IVES, *Sec.* and *Treas.*, Hartford.
New York Home Miss. Society: C. W. SHELTON, D.D., *Sec.* and *Treas.*, 287 Fourth Ave., New York.
Congregational Conference of Ohio: Rev. E. S. ROTHROCK, *Supt.*, 1229 Schofield Bldg., Cleveland; JOHN G. FRASER, D.D., *Treas.*, 1229 Schofield Bldg., Cleveland.
Congregational Conference of Illinois: GEO. T. McCOLLUM, D.D., *Supt.*, 19 So. La Salle St., Chicago; JOHN W. ILIFF, *Treas.*, 19 So. La Salle St., Chicago.
Wisconsin Congregational Association (Home Missionary Department): HOMER W. CARTER, D.D., *Sec.*, Madison; L. L. OLDS, *Treas.*, Madison.
Michigan Congregational Conference: J. W. SUTHERLAND, D.D., *Supt.*, Hollister Blk., Lansing; L. P. HAIGHT, *Treas.*, Lansing.
Congregational Conference of Iowa: P. A. JOHNSON, D.D., *Supt.*, Grinnell; Miss A. D. MERRILL, *Asst. Treas.*, Des Moines.
Kansas Congregational Conference: Rev. W. E. BREHM, *Supt.*, 1520 Mulvane St., Topeka; GEO. A. GUILD, *Treas.*, Topeka.
Nebraska Congregational Home Miss. Society: Rev. S. I. HANFORD, *Supt.* and *Treas.*, 3025 R St., Lincoln.
California Home Miss. Society: Rev. L. D. RATHBONE, *Sec.*, 815 Mechanics Bldg., San Francisco; J. H. MORSE, *Treas.*, San Francisco.
Southern California Congregational Conference: Rev. RALPH B. LARKIN, *Miss. Supt.*, Los Angeles; FRED M. WILCOX, *Treas.*, Lamanda Park.
Missouri Congregational Conference (Department of Home Missions): Rev. A. H. ARMSTRONG, *Supt.*, 618 Wainwright Bldg., St. Louis; P. A. GRISWOLD, *Treas.*, 924 Wainwright Bldg., St. Louis.
Minnesota Congregational Miss. Society: Rev. EVERETT LESHER, *Sec.*, Minneapolis.
Washington Home Miss. Society: Rev. W. W. SCUDDER, *Supt.*, Seattle; Rev. H. B. HENDLEY, *Treas.*, Tacoma.

## THINGS WORTH NOTING.

That this year the Society completes its eighty-eighth year.

That in the early history of the Society it was interdenominational.

That many Presbyterian churches owe their foundation and life to the Society.

That the Society has expended twenty-six million dollars ($26,718,194.46) to plant and sustain mission churches.

That the Society commissioned 169 missionaries the first year of its history, and more than tenfold as many, or 1,770, last year.

That four out of every five Congregational churches were planted by the Society or its auxiliaries.

That a year of missionary labor cost the Society last year, 1912–13, $480; 1890, $509; 1870, $280; 1850, $180; 1826, $127.

That the receipts of the Society and its auxiliaries for 1912–13 were $620,929.06; in 1826, $18,140.76.

That the expenditures of the Society and its auxiliaries for 1912–13 were $602,932.92; for 1826–27, $13,984.17.

That nineteen states maintain their own home missionary work and sustain an auxiliary relation to the national Society.

## STATISTICAL REPORT FOR YEAR ENDING MARCH 31, 1913.

The Congregational Home Missionary Society carried on work during the year in twenty-six states and territories, and the constituent state societies in eighteen more. The number of missionaries under commission for the whole or part of the year was 1,770. They cared for 2,547 churches and preaching stations. Connected with these churches were 2,398 Sunday-schools.

Of these churches and missions 433 held services in foreign tongues: German, Swedish, Dano-Norwegian, Bohemian, Italian, French, Spanish, Welsh, Finnish, Armenian, Albanian, Dutch, Bulgarian, Persian, Slovak, Swede-Finn, Greek, Portuguese, Syrian, Indian, Chinese, Polish and Japanese, — twenty-three in all. The largest foreign work was carried on among the German people, 110 churches and missions using that language in their service.

During the year 123 new churches were organized, 103 new church buildings were erected, 12 more than last year; and 49 parsonages were built, 16 more than last year.

The number of churches coming to self-support was 92, which was 11 less than last year.

The receipts of the Society for the year were as follows:

| | |
|---|---|
| From contributions | $95,527.39 |
| From constituent state societies | 31,486.17 |
| From legacies | 130,189.28 |
| From investments | 17,601.14 |
| | $274,803.98 |

Adding to the receipts of the Society as above given ($274,803.98) the receipts of the Constituent State Societies and the City Mission Societies we have a total of $620,929.06 for Congregational home missions last year. The average gift from each member of the Congregational churches for the year was 51 cents.

America's population has grown 35 millions since 1890.

America's wealth has grown 63 billions since 1890.

Congregationalists gave during 1890 88 cents per capita for Home Missions.

In 1912–13 we gave 51 cents per capita.

## THE AMERICAN MISSIONARY ASSOCIATION.

287 Fourth Ave., New York.

ORGANIZED Sept. 3, 1846. Incorporated under the laws of the State of New York.
*President.* — HENRY C. KING, LL.D.
*Honorary Secretary and Editor.* — Rev. A. F. BEARD, D.D.
*Corresponding Secretaries.* — Rev. CHARLES J. RYDER, D.D.; Rev. H. PAUL DOUGLASS, D.D.
*Treasurer.* — IRVING C. GAYLORD, Esq.
*Secretary of Bureau of Woman's Work.* — Mrs. F. W. WILCOX.
*Secretary Emeritus.* — Miss D. E. EMERSON.
*District Secretaries.* — Rev. G. H. GUTTERSON, 615 Congregational House, Boston, Mass.; L. O. BAIRD, D.D., 19 South La Salle St., Chicago, Ill.; Rev. G. W. HINMAN, 21 Brenham Place, San Francisco, Cal.
*Field Representative.* — Mrs. I. V. WOODBURY, 615 Congregational House, Boston, Mass.

### FIELD

extends from the Atlantic Coast to the Hawaiian Islands, and from Porto Rico to Alaska. It includes in the South the Negroes and the Whites, both in the mountains and the lowlands; in the West, the Indians; on the Pacific Coast, the Chinese, Japanese and Hindus; in Alaska, the Eskimos; and in Porto Rico and Hawaii, those of various races.

### PURPOSE AND METHOD.

The American Missionary Association is training leaders for these different races. This involves an

### INDUSTRIAL LEADERSHIP.

The Association years ago introduced into its schools Industrial Training. All our principal schools now give this training. The aim is not simply to instruct the few in handicrafts, but to give to the many an intelligent and efficient industrial leadership within their own race, which shall encourage industrial activity and lead to economic development.

### AN INTELLECTUAL LEADERSHIP

is also furnished through the colleges and higher institutions. No race can be lifted by the means of industrial training alone. The larger development of intellectual life is essential to secure to any race influence and power. This the Association recognizes and provides for. In its normal schools hundreds of teachers are trained for the public schools. This training of teachers is of supreme importance in the elevation of any people.

### MORAL AND RELIGIOUS LEADERSHIP.

Departments of Biblical and theological instruction, in which ministers and missionaries are trained for the service of their own people, are provided by the Association. Character building and religious instruction are everywhere a part of school training. High moral standards can be met only by a well-trained moral and religious leadership.

### EDUCATIONAL WORK

includes normal, theological, college, academic, and grade teaching, with instruction in manual training, domestic science, mechanical arts, and agriculture. There are five chartered institutions for colored students as follows: Fisk University, Talladega College, Tougaloo University, Straight University, Tillotson College, Piedmont College and Atlanta Theological Seminary gather a considerable body of white students. There are also secondary and elementary schools to the number of 94. The total enrollment in all the institutions of the American Missionary Association last year was 14,984.

### CHURCH WORK.

The value of Congregational churches in the field occupied by the American Missionary Association cannot be measured by the number of these churches. Missions are established which often do not grow into organized ecclesiastical bodies. This is especially true among the Mountaineers and the Indians. These missions, however, are of large value in bringing the influence and light of the gospel into darkened and neglected communities. Many of the Congregational churches maintain these missions in their vicinage and so multiply their work. Our high ideals of church life maintained by these Congregational churches render somewhat slow the progress of their organization. This is true especially where there is an inadequate intelligence and leadership. An emphasis of the dignity and sacredness of church membership is thus impressed.

Among the Negroes there is an increasing expression of the ambition and desire for expansion and growth. These evidences of progress in the church work are encouraging.

LITERATURE.

Interesting leaflets representing the work of the American Missionary Association can be secured at any time by sending to one of the offices.

*The American Missionary* magazine is published monthly, representing the work of the several home missionary societies. The subscription price is *fifty* cents per year.

## STATISTICS, 1912–1913.

THE SOUTH. CHURCH WORK. — Churches, 181; missionaries, 98; members, 10,746.

EDUCATIONAL WORK. — Chartered institutions, 6; theological seminaries, 3; colleges, 6; secondary institutions, 26; elementary institutions, 11; affiliated institutions, 5; ungraded schools, 23; instructors, 663; pupils, 14,984.

PORTO RICO. — Churches, 11; members, 595; out-stations, 24; school, 1; teachers, 7; pupils, 80; missionaries and evangelists, 23.

INDIAN MISSIONS. — Churches, 22; out-stations, 19; members, 1,266; schools, 4; teachers, 17; pupils, 181; missionaries and evangelists, 34.

ALASKA. — Missionaries, 2; church, 1; members, 193.

ORIENTAL MISSIONS. — Churches, 13; members, 823; missions and mission schools, 22; pupils, 951; additions, 129. Hawaii: missionaries, 9; Oriental evangelists, 10.

SUMMARY. — Churches, 228; members, 13,430; schools, 101; pupils, 14,984.

BUREAU OF WOMAN'S WORK.

The Association maintains a Bureau of Woman's Work, to assist in collecting funds for the elevation of women in its various fields. It specially invites the coöperation of the Christian women of the churches in this form of work.

## FINANCIAL STATEMENT.

CURRENT WORK OF THE YEAR.

The RECEIPTS during the fiscal year ending Sept. 30, 1913, were from churches, Sunday-schools, missionary societies, and individuals, $222,010.58; from estates, $110,442.29; from income, $28,760.30; from tuition, $73,387.98; from Slater Fund, paid to institutions, $6,950. Total, $441,551.15. Credit balance, Sept. 30, 1912, $299.61. Grand total, $441,850.76. Debit balance, Sept. 30, 1913, $322.74.

The PAYMENTS were for the South, $321,224.43; Porto Rico, $14,646.08; Indians, $26,514.44; Alaska, $1,409.45; Chinese and Japanese, $18,356.40; Hawaiian Missions, $5,230.05; publications, $8,723.07; agencies, $22,253.25; Honorary Secretary and Editor, $2,000.00; administration, $20,447.90; annual meeting, etc., $1,368.43. Total, $442,173.50.

DANIEL HAND EDUCATIONAL FUND FOR COLORED PEOPLE.

INCOME ACCOUNT.

THE RECEIPTS. — Balance on hand Oct. 1, 1912, $441.93; income collected for the year to Sept. 30, 1913, $70,825.94. Expenditures, $69,698.15. Balance on hand and appropriated, $1,569.72.

SUMMARY OF RECEIPTS FOR THE YEAR.

For current work, $441,551.15; income from Daniel Hand Fund, $70,825.94; Daniel Hand Endowment Fund, $5,104.00; Endowment Funds, $35,191.00; income not in Current Receipts, $4,585.11. Total, $557,257.20.

FORM OF A BEQUEST.

I bequeath to my executor (or executors) the sum of ——— dollars, in trust, to pay the same, in ——— days after my decease, to the person who, when the same is payable, shall act as Treasurer of "The American Missionary Association," New York City, to be applied under the direction of the Executive Committee of that Association to its charitable uses and purposes.

This will should be attested by three witnesses (in some states three are required, in other states only two), who shall write against their names their places of residence (if in cities, the street and number). The following form of attestation will answer for every state in the Union: "Signed, sealed, published, and declared by the said (A B) as his last Will and Testament in the presence of us, who, at the request of the said (A B) and in his presence, and in the presence of each other, have hereunto subscribed our names as witnesses." In some states it is required that charitable bequests should be made at least two months before the death of the testator, but this rule does not apply to bequests in New York State to this Association.

## THE CONGREGATIONAL CHURCH BUILDING SOCIETY.

287 Fourth Ave., New York, N. Y.

*Officers of the Society.*
- Lucien C. Warner, ll.d., President.
- Mr. Aaron B. Mead, Chicago, Ill.
- Hon. H. Clark Ford, Cleveland, Ohio.
- Rev. M. L. Burton, ph.d., Northampton, Mass.
- Rev. Harry P. Dewey, d.d., Minneapolis, Minn.
- Rev. S. Parkes Cadman, d.d., Brooklyn, N. Y.
- Rev. Philip S. Moxom, d.d., Springfield, Mass.
- Rev. Ozora S. Davis, d.d., Chicago, Ill.

(Vice-Presidents.)
- Charles H. Richards, d.d., Recording Secretary.

*Officers of the Board.*
- Wm. H. Ward, d.d., ll.d., Chairman.
- Charles H. Richards, d.d., General Secretary.
- Charles H. Baker, Treasurer.
- Rev. William H. Kephart, d.d., Recording Secretary.

*Field Secretaries.*
- Rev. W. W. Newell, d.d., Chicago, Ill.
- Rev. W. W. Leete, d.d., Congregational House, Boston, Mass.
- Rev. H. H. Wikoff, San Francisco, Cal.

*Assistant Field Secretaries.*
- Mrs. C. H. Taintor, Clinton, Conn.
- Rev. J. P. Sanderson, d.d., Chicago, Ill.

*Trustees.* — Mr. Ernest Greene; W. H. Kephart, d.d.; Rev. C. L. Goodrich; L. C. Warner, ll.d.; Frederick Lynch, d.d., 1912–1915; Wm. H. Ward, d.d., ll.d.; Rev. John S. Penman; Samuel Lane Loomis, d.d.; Mr. Charles L. Beckwith; Mr. John H. Allen, 1913–1916; Mr. W. J. Hunt; Mr. John M. Whiton; Rev. Samuel Colcord; Mrs. J. J. Pearsall; Rev. L. F. Berry, 1914–1917.

*Meetings.* — A meeting is held in connection with each biennial meeting of the National Council. In each alternate year a meeting may be held at such time and place as the Board of Trustees may select.

*Members.* — All members of the National Council of Congregational Churches; thirty corporate members at large; and Life Members of the Society who became such before 1914. Honorary and Corresponding Members have also the privileges of other members, except voting. A gift of fifty dollars constitutes one an Honorary Life Member.

*Form of Bequest.* — I give and bequeath to "The Congregational Church Building Society, a corporation duly organized and existing under the laws of the State of New York," the sum of ——— dollars payable in ——— months after my decease, to be applied to the charitable uses and purposes of said Society, under the direction of its Board of Trustees.

*The Work Done.* — In sixty years this Society has helped to complete 4,457 churches and 1,190 parsonages. Its receipts have amounted to $7,367,553.01. It has helped to secure church property worth over $20,000,000, and has been an important factor in securing nearly 200 per cent growth in our denomination in a half century.

*Last Year.* — Its receipts in 1913 were $291,253.25. Two hundred and ninety-five applications were before the Board, asking 101 church grants and loans and 18 parsonage loans paid in thirty-one states and one territory, amounting to $209,950. One hundred and fifty-nine applications were carried over into 1914.

*Needs.* — At least $400,000 a year, as advised by National Council's Committee.

The income for 1913 is as follows:

| | |
|---|---|
| Received from individuals and 3,302 churches | $88,246.51 |
| for Parsonage Loan Fund | 6,483.02 |
| from repaid grants | 9,902.11 |
| special for church loans | 5,101.88 |
| from abandoned churches | 19,458.87 |
| from abandoned parsonages | 152.15 |
| from legacies | 16,728.36 |
| payments on church loans | 85,283.18 |
| payments on parsonage loans | 19,377.12 |
| for interest, dividends, and insurance | 17,149.38 |
| from Annuitants | 23,133.68 |
| miscellaneous | 236.99 |
| Total receipts for the year | $291,253.25 |

## CONGREGATIONAL BOARD OF MINISTERIAL RELIEF.

Incorporated under Laws of Connecticut, 1907.

MEMBERS OF THE BOARD.

Rev. Henry A. Stimson, D.D., Pres.
Rev. L. F. Berry, Rec. Sec'y.
Rev. Hubert C. Herring, D.D.
Rev. Charles R. Brown, D.D.
Rev. F. J. Goodwin, D.D.
Rev. Ambrose W. Vernon, D.D.
H. Clark Ford, Esq.
Rev. Oscar E. Maurer.
Rev. Charles S. Mills, D.D.
Mr. Charles C. West.
Mr. B. H. Fancher.
Rev. Sam'l Lane Loomis, D.D.
Dr. Lucien C. Warner.

FINANCE COMMITTEE.

Dr. Lucien C. Warner, Chairman.
H. Clark Ford, Esq.
Mr. B. H. Fancher.
Rev. L. F. Berry.

STANDING COMMITTEE.

Rev. Henry A. Stimson, D.D.
Mr. B. H. Fancher.
Dr. Lucien C. Warner.

Rev. William A. Rice, D.D., Secretary, 287 Fourth Ave., New York, Room 511.
Mr. B. H. Fancher, Treasurer, 287 Fourth Ave., New York, Room 511.

The Congregational Board of Ministerial Relief is organized by charter from the legislature of Connecticut, "to secure, hold, manage and distribute funds for the relief of needy Congregational ministers and the needy families of deceased Congregational ministers, in accordance with resolutions and declarations adopted or made, from time to time, by the National Council of the Congregational Churches of the United States." At the last meeting of the National Council there was added to the functions of the Board of Ministerial Relief the work of creating a Department of Annuities according to the general plan presented to the Council in the report of the Board of Relief and unanimously adopted by it. The Board has undertaken this additional work with enthusiasm and the assurance of permanent success. All our Congregational ministers, not debarred by the limitations of age or physical infirmities, are urged to become members of the Annuity Plan. Literature relating to the plan may always be secured by addressing the New York office.

In the Relief Department the year 1913 was one of great encouragement. It was the privilege of the Board to pay in pensions during the year $30,505.73, the largest amount in the history of the Board. The receipts for the year from all sources were $50,882.92. On Dec. 31, 1913, the Board held invested funds at book value to the amount of $287,098.75 and had a cash balance of $5,385.91. The Board appeals to the ministers and churches and individual friends for larger gifts both to the Pension and Annuity departments for the year upon which we have entered.

---

### FORM OF BEQUEST.

*I give to the "Congregational Board of Ministerial Relief" .....*
*.....Dollars, for its uses and purposes.*

## THE CONGREGATIONAL SUNDAY-SCHOOL AND PUBLISHING SOCIETY.

Congregational House, Boston. 19 W. Jackson Street, Chicago.

### Officers of the Society.

*President.* — Rev. Frederick H. Page.

*Vice-Presidents.* — Rev. J. Percival Huget, Detroit, Mich.; Rev. Charles S. Mills, D.D., Montclair, N. J.; Pres. Charles S. Nash, D.D., Berkeley, Cal.; Rev. Frank E. Jenkins, D.D., Demorest, Ga.; H. H. Kennedy, Esq., Chicago, Ill.; Rev. Samuel H. Woodrow, D.D., St. Louis, Mo.

*Treasurer.* — Henry T. Richardson, Esq., Congregational House, Boston.

*Recording Secretary.* — Thomas Weston, Jr.

### Board of Directors.

Rev. Frederick H. Page, *Chairman.*
George E. Adams.
Rev. William R. Campbell, D.D.
Rev. Daniel Evans, D.D.
George F. Kendall.
Thomas Weston, Jr.
Rev. Marion L. Burton, D.D.
Herbert R. Gibbs.
Nathan B. Day, *Clerk.*
Rev. Stephen A. Norton, D.D.
Willard C. Hill.
Rev. Austin Rice.
Rev. Frank W. Hodgdon.
Rev. Clarence F. Swift, D.D.
Rev. Arthur J. Covell.
Henry B. Patrick.
Rev. Benjamin F. Hamilton, D.D., *Honorary Director.*

### Executive Staff.

*Missionary and Extension Secretary.* — Rev. William Ewing, D.D.

*Editor of General Publications and Educational Secretary.* — Rev. B. S. Winchester, D.D.

*Managing Editor.*—Sidney A. Weston, Ph.D.

*Editor Emeritus.*—M. C. Hazard, Ph.D.

*Editor of The Congregationalist.* — Rev. Howard A. Bridgman, D.D.

*Business Manager.* — Luther H. Cary.

### Departments.

There are two main divisions in the activities of this society, administered in five departments as follows:

I. *Sunday-school Planting and Promotion,* through the Missionary and Extension, and the Educational Departments.

II. *Publishing and Selling,* through the Editorial Department and the Business Department.

#### MISSIONARY AND EXTENSION DEPARTMENT.

Its time-honored work is the planting and strengthening of Sunday-schools in all parts of our country. This department derives its income from the gifts of the churches, Sunday-schools, individuals, and such sums as are granted to it in cash from the net profits of the Business Department. Since 1882 it has organized 12,565 Sunday-schools, from which 1,617 churches have grown.

Since 1883 *all moneys* contributed to the society by churches and individuals have gone to this work, and in addition to sums so contributed, the Business Department has given about $100,000 in cash.

#### EDUCATIONAL DEPARTMENT.

The Educational Department, organized in 1910, suggests educational standards, determines lesson courses, makes plans for the training of teachers, promotes the coördinating of educational agencies within the churches and without, and renders direct assistance through the publications of the Society, and through the members of its own staff. Miss Margaret Slattery is employed jointly by the Educational and Missionary Extension Departments.

#### EDITORIAL DEPARTMENT.

The Editorial Department, under the same direction as the Educational Department, creates the materials of religious education; among these are included all Sunday-school lessons and weekly papers, all helps and courses of study for teachers, and all pamphlets and leaflets dealing with education. The expenses of the Educational and Editorial Departments are defrayed from the proceeds of the Business Department.

#### THE CONGREGATIONALIST AND CHRISTIAN WORLD DEPARTMENT.

This paper, the oldest religious journal in the country, now in its ninety-eighth year, and the only national paper owned by Congregationalists, has been the property of this Society, and conducted by it for the entire denomination, for thirteen years. It is the indispensable medium of information and influence among our churches and leaders.

BUSINESS DEPARTMENT.

The Business Department, under the trade name of "The Pilgrim Press," has an entirely separate treasury. It publishes *The Congregationalist and Christian World*, the *Wellspring*, *Pilgrim Teacher*, International Uniform and Graded Sunday-School Lessons, Sunday-school and church supplies, and conducts two book-selling establishments in Boston and Chicago. It does not appeal for funds of any description. Its profits, so far as they are not essential to a necesssary increase of its capital, are appropriated for the benefit of the denomination.

MISSIONARY AND EXTENSION DEPARTMENT.

## District Secretaries.

Rev. R. W. Gammon, D.D., 19 W. Jackson St., Chicago, Ill., Illinois and Indiana.
Rev. Milton S. Littlefield, 289 4th Ave., New York City, New York, New Jersey, Pennsylvania, District of Columbia, and Maryland.
Rev. J. P. O'Brien, D.D., 4128 Campbell St., Kansas City, Mo., Missouri and Arkansas, and Educational Secretary for the Southwest and South.
Rev. M. B. Fisher, 948 Market St., San Francisco, Cal., California and Nevada, and Educational Secretary for the Pacific Coast.
Miss Margaret Slattery, Teacher Training.

## Superintendents.

Rev. J. H. Matthews, Washington and Northern Idaho, Seattle . . . Wash.
Rev. R. P. Herrick, D.D., Minnesota and South Dakota, Minneapolis . . Minn.
Rev. W. L. Sutherland, Asst., Detroit, Minn.
Rev. E. H. Stickney, D.D., Fargo, No. Dak.
Rev. Allen Shaw Bush, Colorado and Utah, Denver . . . . . Colo.
Rev. W. B. D. Gray, Cheyenne . Wyo.
Rev. Charles G. Murphy, D.D., Okla. and Texas, Oklahoma . . . . Okla.
Rev. Ludwig Thomsen, Southern Idaho and Eastern Oregon, Boise . . . Ida.
Rev. J. F. Blackburn, North and South Carolina and Georgia, Demorest, Ga.
Rev. J. Edward Ingham, Topeka . Kan.
Rev. Howard N. Smith, Portland . Ore.
Rev. Henry W. Tuttle, D.D., Grinnell, Ia.
Rev. Herman Seil, German Work, Glendive, Mont.
Rev. G. J. Powell, Billings . . . Mont.
Rev. O. L. Robinson, Madison . . Wis.
Rev. C. L. Fisk, Ohio, Kentucky, West Virginia and West Pennsylvania, Cleveland . . . . . Ohio
Rev. H. A. Deck, Arizona and New Mexico, Tempe . . . . . Ariz.
Rev. A. W. Bailey, Maine, New Hampshire, and Vermont, So. Hadley . . Mass.
Rev. Geo. B. Waldron, Sanford . Fla.
Rev. Seth H. Buell, Grand Island . Neb.
Rev. J. M. Graham, Alabama, Tennessee, and Mississippi, Birmingham . Ala.

## Missionaries.

Rev. H. P. Case, Southern California, Los Angeles . . . . . Cal.
Rev. John Willan, Superior . . Wis.
Rev. A. W. Curtis, D.D., Southern Pines, N. C.
Rev. C. M. Daley, Great Falls . . Mont.
Rev. W. R. Stewart, Stamford . . Conn.
Rev. W. J. Conard, Marshall . . Minn.
Rev. J. M. Dick, Seattle . . . Wash.
Rev. M. C. Davis, Wolf Creek . . Ore.
Rev. W. K. Bloom, Minot . . No. Dak.
Rev. Joseph Pope, Laurel . . . Mont.
Rev. W. H. Hurlbut, Friona . . Tex.
Rev. A. J. Benedict, Pearce . . . Ariz.
Rev. J. S. Rood, Hebron . . . No. Dak.
Rev. A. C. Miller, Pierre . . So. Dak.
Rev. James N. Pendleton, Wash. and No. Idaho, Spokane . . . . . Wash.
Rev. V. Vavrina, Redig . . . So. Dak.
Rev. Huber Burr, San Francisco . Cal.
Rev. M. C. Haecker, Isabel . So. Dak.
Rev. D. Webster Davis, Nisland, So. Dak.
Rev. J. C. Schwabenland, German Work, Denver . . . . . Colo.
Rev. William Leeman, Troy . . N. H.
Rev. F. W. Sass, Lansing . . . Mich.
Miss Helen M. Jones, Sparta . . Wis.
Rev. O. T. Wattenbarger, Hurley, Tex.
Rev. C. J. Kellner, Amarillo . . Tex.
Rev. A. L. Seward, Humboldt . . Ariz.
Rev. H. C. Van Valkenburgh, White River, So. Dak.
Rev. G. Gazarian, Fowler . . . Cal.
Miss Sallie A. McDermott, Chicago, Ill.
E. J. Singer, San Francisco . . . Cal.
Truman F. Galt, Geddes . . So. Dak.
Miss Anna Keranen, Newport . . N. H.
Miss Emma A. Kautsky, Joplin . . Mo.

Twelve missionaries and twenty-two other workers have been employed during a portion of the year.

CORRESPONDENCE.

1. Orders, and correspondence relating to business matters, may be addressed to the Business Manager, Congregational House, Boston, or 19 W. Jackson St., Chicago.

2. Correspondence relating to the Missionary and Extension work should be addressed to the Missionary and Extension Secretary, or State Superintendents.

3. Contributions for Missionary and Extension work should be sent to Henry T. Richardson, *Treasurer*, Congregational House, Boston, or to the Superintendent of the state.

4. Correspondence and manuscripts intended for the various papers and periodical publications should be directed to the *Editorial Department*, Congregational Sunday-School and Publishing Society, Boston.

5. Correspondence relating to Sunday-school educational methods, teacher training, etc., should be addressed to the Educational Secretary.

6. Correspondence intended for the Board of Directors should be addressed to the Chairman of the Board.

## THE WOMAN'S HOME MISSIONARY FEDERATION.

*President.* — Mrs. H. H. Hart, 7 Colden Ave., White Plains, N. Y.
*Vice-President-at-large.* — Mrs. A. H. Standish, 449 N. Grove Ave., Oak Park, Ill.
*Vice-Presidents.* — Mrs. C. G. Phillips, Upper Montclair, N. J.; Mrs. W. E. Mansfield, Atlanta, Ga.; Mrs. G. Robertson, Redlands, Cal.; Mrs. W. W. Newell, Oak Park, Ill.
*Recording Secretary.* — Miss Mary Brooks, 55 Essex Ave., Gloucester, Mass.
*Corresponding Secretary.* — Mrs. F. H. Warner, 30 Ridgeview Ave., White Plains, N. Y.
*Editorial Secretary.* — Miss Eleanor Nagle, 141 Crafts St., Newtonville, Mass.
*Treasurer.* — Mrs. H. A. Flint, 604 Willis Ave., Syracuse, N. Y.

This Federation is the only national organization existing among Congregational women. The constitution in part is as follows:

Object. — Its object shall be to secure the coöperation of all state bodies of women who labor in any organized way for the advancement of home missionary work in connection with Congregational churches.

Membership. — All state organizations of women connected with Congregational churches, seeking to promote home missionary work, shall be eligible to membership in the Federation.

Meeting. — The Executive Committee shall decide on the time and place of the annual meeting, which shall be held, whenever it seems desirable, in connection with the annual meeting of one of the national societies.

The Federation is made up of thirty-three women's state unions. It is the hope and purpose of the Federation to unify the Home Missionary work of the Congregational women of the United States, and to raise $300,000 for the work of the Homeland Societies. For purposes of economy this money is disbursed by the thirty-three state treasurers directly to the six homeland societies, following as closely as possible the percentages of the apportionment plan.

The Federation has representation on the National Apportionment Commission and the Congregational Home Missionary Society. It is now recognized in all denominational literature and plans as one of the national societies.

*The American Missionary* is the official organ of the Federation.

---

## VICE-PRESIDENTS EX OFFICIO.

Being Presidents of State Organizations that have Joined the Federation.

| | |
|---|---|
| Alabama | Mrs. M. A. Dillard, Selma. |
| Arkansas, Kentucky, and Tennessee | Mrs. Joseph E. Smith, Chattanooga. |
| Northern California | Mrs. F. B. Perkins, Oakland. |
| Southern California | Mrs. Geo. Robertson, Redlands. |
| Colorado | Mrs. W. M. Cockes, Denver. |
| Connecticut | Mrs. Williston Walker, New Haven. |
| North Dakota | Mrs. E. E. Saunders, Heaton. |
| South Dakota | Mrs. F. V. Stevens, Yankton. |
| Florida | Mrs. L. L. Evernden, Hastings. |
| Georgia | Mrs. M. Iverson Heard, Athens. |
| Idaho | Mrs. C. E. Mason, Mountain Home. |
| Illinois | Mrs. Annie E. S. Beard, Oak Park. |
| Indiana | Mrs. Timothy Harrison, Kokomo. |
| Iowa | Mrs. D. P. Breed, Grinnell. |
| Kansas | Mrs. W. C. Wheeler, Topeka. |
| Louisiana | Miss Mary L. Rogers, New Orleans. |
| Maine | Mrs. J. R. Libby, Portland. |
| Massachusetts and Rhode Island | Mrs. C. H. Patton, Newton. |
| Michigan | Mrs. C. W. Wagner, Ann Arbor. |
| Minnesota | Mrs. E. A. Tupper, Minneapolis. |
| Missouri | Mrs. W. H. Little, St. Louis. |
| Nebraska | Mrs. H. H. Hosford, Crete. |
| New Hampshire | Mrs. William Burlingame, Exeter. |
| New Jersey | Mrs. Henry E. Birdseye, Glen Ridge. |
| New York | Mrs. J. J. Pearsall, Act. Pres., Brooklyn. |
| Ohio | Mrs. J. D. Nutting, Cleveland. |
| Oklahoma | Mrs. M. S. Rowe, Oklahoma City. |
| Oregon | Mrs. Wm. C. Kantner, Portland. |
| Pennsylvania | Mrs. John B. Otto, Williamsport. |
| Utah | Mrs. C. A. Walker, Salt Lake City. |
| Vermont | Mrs. W. J. Van Patten, Burlington. |
| Washington | Miss H. A. MacLafferty, Tacoma. |
| Wisconsin | Mrs. W. S. Jeffries, Janesville. |

## THE WOMAN'S BOARDS OF MISSIONS.

The three Woman's Boards are corporate bodies, chartered under the statutes of Massachusetts, Illinois, and California, respectively. Each coöperates with the American Board and assumes the support of a part of the work under the care of the American Board. They collect money through Branches, Auxiliaries, and Mission Circles, and support missionaries as teachers, evangelists, doctors, and nurses. Their missionaries receive appointment from the Prudential Committee of the American Board, and are enrolled as its missionaries. Although the funds of the Boards are forwarded to the mission field through the treasury of the American Board, all the money has been previously designated by the Woman's Boards, each of which has its specific work to be supported out of its own funds. The women, girls, and children of the churches are the constituency upon whom rests the responsibility of providing these funds.

### THE WOMAN'S BOARD OF MISSIONS.

704 Congregational House, Boston.

Organized January, 1868.

*President.* — Mrs. C. H. Daniels.
*First Vice-President.* — Mrs. F. G. Cook.
*Foreign Secretary.* — Miss Kate G. Lamson.
*Home Secretary.* — Miss Helen B. Calder.
*Editorial Secretary.* — Miss Alice M. Kyle.
*Secretary of Young People's Work.* — Miss Mary Preston.
*Assistant Secretary.* — Miss Anne L. Buckley.
*Treasurer.* — Miss Sarah Louise Day.
*Assistant Treasurer.* — Miss S. Emma Keith.

The territory of this Board includes New England and the states east of Ohio. It supports 137 missionaries, including 20 assistants and 14 retired missionaries; also 33 boarding schools, including 2 colleges, about 300 day schools, in whole or in part, and 225 Bible women. Its receipts of the year 1912–13 were $188,038.22. The annual meeting of 1914 will be held in Philadelphia, Pa., Nov. 11 and 12. Monthly publication, *Life and Light.*

### THE WOMAN'S BOARD OF MISSIONS OF THE INTERIOR.

Room 1315, 19 South La Salle St., Chicago.

Organized October, 1868.

*President Emeritus.* — Mrs. Moses Smith.
*President.* — Mrs. George M. Clark.
*First Vice-President.* — Mrs. J. H. Moore.
*Secretary.* — Miss M. D. Wingate.
*Treasurer.* — Mrs. S. E. Hurlbut.
*Assistant Treasurer.* — Miss Flora Starr.
*Editor of "Mission Studies."* — Miss Mary I. Lyman.

Its territory includes the states from Ohio to Wyoming and Montana, inclusive. It supports over 80 missionaries, 100 Bible women, 260 native teachers, 3 colleges, 23 boarding schools, 2 kindergarten training schools, 3 Bible training schools, 2 hospitals, besides kindergartens, village and day schools. The total receipts for the year 1912–13 were $133,130.26. The annual meeting of 1914 will be held Oct. 24–26 in the Plymouth Congregational Church, Des Moines, Ia. Monthly publication, *Mission Studies.*

### THE WOMAN'S BOARD OF MISSIONS FOR THE PACIFIC.

Room 321, Lachlan Building, 417 Market St., San Francisco.

Organized October, 1874.

*President.* — Mrs. R. B. Cherington, 929 Brush St., Oakland, Cal.
*Home Secretary.* — Mrs. H. M. Tenney, 37 Mesa Ave., Piedmont, Cal.
*Foreign Secretary.* — Mrs. E. R. Wagner, 355 Reed St., San José, Cal.
*Treasurer.* — Miss Henrietta F. Brewer, 770 Kingston Ave., Oakland, Cal.
*Acting Treasurer.* — Mrs. W. W. Ferrier, 2716 Hillegass Ave., Berkeley, Cal.

The territory of this Board includes California, Oregon, Washington, Idaho, Utah, Nevada, and Arizona.

It supports 10 missionaries, 15 native helpers and teachers, 1 hospital, 1 boarding school, 1 kindergarten, contributes towards several schools and kindergartens, and assists in medical work in India. Its total receipts for the year 1912–13 were $21,969.58. Quarterly publication, *Our Work.*

# OTHER SOCIETIES.

## THE CONGREGATIONAL BOARD OF PASTORAL SUPPLY.

610 Congregational House, Boston.

*Directors.* — Rev. Charles H. Williams, D.D., Chairman; Rev. Frederick E. Emrich, D.D.; Seba A. Holton; George F. Kendall; Rev. Frank W. Merrick, D.D.; Sylvanus G. Morse; Rev. D. Augustine Newton; Rev. J. Edgar Park; Rev. Francis A. Poole; Irwin W. Tapley; Appleton P. Williams; Chas. L. Ziegler.

*Secretary.* — Rev. Arthur J. Covell.

This Board is maintained and controlled by the Conference of Congregational Churches in Massachusetts. It is an advisory agency in aiding pastoral settlements. Its rule is to make recommendations to a church only in response to direct official request. It is the servant of the churches, and is entirely responsible to them.

Our business is to set before the churches clear and impartial and considerate testimonies relative to ministers concerning whom they make inquiries. We give names of men available for the pastorate, if that is desired; and we designate and engage men to preach with reference to settlement whenever that may be left with us. We also furnish temporary or occasional supplies wherever they may be wanted. The Secretary visits churches upon request, supplying the pulpit and meeting the committee of the church.

The Secretary also visits the theological seminaries, that he may, so far as possible, know personally the men of the senior classes who are ready for settlement. And as far as desired, and other duties permit, he speaks before associations of churches and ministerial unions in the interests of the work for which the Board stands.

The work of the office is large and increasing. We have carefully recorded statements concerning more than half of all the Congregational ministers in the country. The churches served by us are most largely in Massachusetts and in the other New England states, but our business reaches to almost every state, and passes even a little beyond the bounds of the Union.

The records of our office contain important facts relative to the churches that have corresponded with us. They cover preaching engagements of every sort made through our agency, and they include copies of all letters descriptive of ministerial standing and capacity. Nothing is done that is not put within reach of authorized inspection.

It is not meant that anything should be done as a matter of merely personal favor or disfavor. It is not intended either that the individual judgment of any one person should be much put forward as of decisive weight. In matters concerning ministerial character and capacity it is meant that there should be gathered in, as far as possible, the general judgment of discerning men who have had opportunities of knowledge; and it is the business of the Secretary to place this general judgment as best he can before those who have need to know and the right to know what it is.

The expenses of the Board are borne chiefly by contributions from the churches of the state through the treasury of the Massachusetts Conference. Fees are charged, however, to ministers, for the furnishing of opportunities for the occasional supplying of pulpits, and also for aid in securing pastoral settlements outside of Massachusetts. Within the state of Massachusetts there is no settlement fee. No charge is made to churches anywhere. But churches outside of Massachusetts have often assumed the payment of office fees which might otherwise have been paid by the ministers concerned.

## BOSTON SEAMAN'S FRIEND SOCIETY.

Office: Room 601, Congregational House, Boston.

ORGANIZED in 1827 by a body of Congregational ministers and laymen in Dr. Lyman Beecher's church, the basement of which was at that time the home of the American Board. Incorporated in 1829.

*President.*— REV. ALEXANDER MCKENZIE, D.D. *Secretary.* — CHARLES F. STRATTON.
*Vice-President.* — SAMUEL USHER. *Treasurer.* — CHARLES F. STRATTON.

*Board of Managers.* — The officers above named and George Gould, Luke W. Fowle, Charles W. Wrightington, William A. Paine, Franklin P. Shumway, Edward B. Wilder, Albert Murdoch, George F. Kendall.

*Corresponding Secretary.* —

*Object.* — This Society is devoted to the material, moral, and spiritual welfare of seamen. It aims to promote temperance, thrift, morality, and religion among a class of men whose privations and hardships, temptations and perils, are extreme, and who at the same time respond to helpful moral and religious influences more readily than any other class of men. It also undertakes to provide these men with social entertainment and relieve their wants when shipwrecked and destitute.

*Scope.* — This work is not local. It has to be done where seamen are, at large commercial centers like Boston, or on great thoroughfares of commerce, like Vineyard Sound. The work is necessarily prosecuted at points on the coast, but it cares for sailor boys who have come from every state in the Union.

Every year naval recruiting parties cover a large part of our country with their operations, and enlist young men for sea service from every state in the Union. To these lads, separated from the influences of home, church, and Sunday-school, our bethels and reading-rooms, with their varied entertainments, furnish a safe and cheerful resort free from the temptations of the saloon.

The work is not only for sailors from every part of our land, but for men of every race and nation. These men are followed by correspondence to all parts of the world; so that while this work has its center upon our coasts, its circumference includes all seas and shores where sailors may be found.

*Methods.* — The work is not simply preaching to sailors, but a large and varied ministry to all the wants of seamen. Good reading is supplied to men remote from books and news stands. Entertainments, concerts, and sailors' suppers are given for the social side of the sailor's life; the earnings of men are received and placed on deposit, with interest; invalids in naval or marine hospitals are visited with cheer and comfort. The temperance pledge plays an important part, a dozen or more sailors often signing at a time. Power launches are maintained to minister to the wants of Jack afloat as well as ashore. Attractive singing is provided, not only in our bethels, but at the navy yard and in hospitals, and sailors afloat are regaled with gospel songs that touch the heart, sung by young people on board our harbor launch. Food, clothing, and shelter are supplied to men shipwrecked and destitute at all seasons, especially in the rigors of winter. Large numbers of these unfortunates are cared for every year.

*Results.* — Many men have been led to save their earnings, an aggregate of many thousands of dollars. Hundreds of men have been helped and befriended in time of dire distress. Many thousands have had a cheery and homelike place of resort in reading-rooms, fitted up with games as well as with books and magazines. All this is additional to the regular evangelistic work of the Society, which is unsurpassed in its way.

But the most noteworthy results of the work are of that intangible kind, affecting the heart and life, which cannot be tabulated. In our Sailor's Rest and Chapel, 287 Hanover St., Boston, there are religious meetings Wednesday, Friday, and Sunday evenings, and there have been seasons when from November to May there was rarely a meeting without requests for prayer. At our Vineyard Haven Bethel there are conversions every month, nearly every week in the year, and in the last five years about a thousand sailors have united in a bond of Christian fellowship known as the "Hold Fast," and with these men the Chaplain is in constant correspondence. The spiritual value of the work accomplished is beyond all estimate.

*Needs.* — The Society needs an annual contribution from every church, Sunday-school, and Endeavor Society. It greatly needs at this time special gifts from favored donors, amounting to at least $7,000, to meet the balance of expense for changes and improvements in our Sailor's Rest at 287 Hanover St., by which two thirds of that fine building have been made available for bethel work instead of one third, as heretofore. It needs to have its revenues supplemented by an occasional bequest from generous patrons whose living gifts may fail us. It needs the sympathy and prayers of all who care for the sailor's welfare and have any sense of the great debt we owe to the much-neglected men of the sea.

### FORM OF BEQUEST.

I give and bequeath to the Boston Seaman's Friend Society the sum of $..... to be applied to the charitable uses and purposes of said Society.

## THE FEDERAL COUNCIL OF THE CHURCHES OF CHRIST IN AMERICA.

National Offices, 612 United Charities Building, 105 East 22d St., New York.

The Federal Council unites thirty constituent denominations, including the Congregational churches through action taken by the National Council.

It is an official, organized instrumentality, just as organized in its constitution as the denominations themselves, through which the churches of the nation which hold to evangelical Christianity may manifest to the world, not only their mutual sympathy, but their essential unity in planning and working together in matters of common concern.

The thirty constituent bodies of the council number about seventeen million communicant members, and, including the family relations, represent something like fifty million of people.

The Federal Council has been constructive, has united and not divided. Denominational values have not been reduced, but rather increased through this common action.

While Christian unity as a sentiment in the life of the nation has sought expression in many forms and utterances, its only actual achievement has been in and through the Federal Council.

In its work, it operates through commissions on Foreign Missions, Home Missions, Sunday Observance, Temperance, Family Life, Religious Education and Evangelism.

A commission on State and Local Federations was appointed at the Quadrennial Session in Chicago to develop the work of local federations.

### COMMISSION ON THE CHURCH AND SOCIAL SERVICE.

This commission acts for the united churches in expressing their consciousness on matters relating to social regeneration, and is engaged in unifying the forces engaged in this important endeavor.

### COMMISSION ON PEACE AND ARBITRATION.

By special appropriation for this purpose, this Commission has entered into relations with the churches of Germany and England for the formation of a Church World Peace League.

### LITERATURE.

The pastors and churches should endeavor to become thoroughly acquainted with this national federation, of which they are a part, and are entitled to send for literature descriptive of the Council and its activities.

A volume entitled "Christian Unity at Work" ($1.10 postpaid) gives the story of the development of Christian Unity for the past eight years.

### OFFICERS OF THE COUNCIL.

*President.* — SHAILER MATHEWS, D.D.
*Chairman of Executive Committee.* — FRANK MASON NORTH, D.D.
*Chairman of Administrative Committee.* — WILLIAM I. HAVEN, D.D.
*Honorary Secretary.* — E. B. SANFORD, D.D.
*Recording Secretary.* — RIVINGTON D. LORD, D.D.
*Treasurer.* — ALFRED R. KIMBALL.

### EXECUTIVE OFFICERS.

*Secretary.* — Rev. CHARLES S. MACFARLAND, PH.D.
*Associate Secretary.* — Rev. H. K. CARROLL, LL.D.

For information regarding the work of the Council address the Secretary of the Council.

Contributions for this work should be sent to ALFRED R. KIMBALL, Treasurer.

# THE THEOLOGICAL SEMINARIES.

## ANDOVER THEOLOGICAL SEMINARY, Cambridge, Mass.

Chartered, June, 1807.

FACULTY AND INSTRUCTORS, 1912–1913.

Edward Young Hincks, d.d., Smith Professor of Biblical Theology.
William Henry Ryder, d.d., Norris Professor of New Testament Interpretation.
John Winthrop Platner, d.d., Brown Professor of Ecclesiastical History; Taylor Professor of History.
William Rosenzweig Arnold, ph.d., Hitchcock Professor of the Hebrew Language and Literature.
Daniel Evans, d.d., Abbot Professor of Christian Theology.
Albert Parker Fitch, d.d., Bartlet Professor of Practical Theology, and President of the Faculty.
Owen Hamilton Gates, ph.d., Librarian; Curator.
John R. Mott, d.d.,ll.d., Hyde Lecturer on Missions.
Archibald T. Davison, Jr., ph.d., Organist and Chorister.

---

Calendar. — The Seminary year begins on the Tuesday following the last Wednesday in September and ends on the second Wednesday in June.

Admission. — Applicants for admission are required to present certificates of college graduation and of church membership, besides personal letters of recommendation. Young men who are not qualified for regular standing may be admitted as special students.

Course of Study. — The primary aim of the Seminary is to prepare men for the practical work of the ministry. The regular course of study, covering three years, and leading to the degree of Bachelor of Divinity, is built upon the fundamental subjects of the Bible, the History of the Church, Christian Theology, Homiletics, and Pastoral Care. There is a considerable range of electives, and these are supplemented by many allied courses in Harvard University, open to Andover students. The Hyde and Southworth lectureships provide special instruction in Christian Missions and in Ecclesiastical Polity. The region around Boston offers rich opportunities for the study of churches and church methods, and of various other agencies for social betterment.

Degree. — The degree of Bachelor of Divinity is conferred upon students who satisfactorily complete the three years' course of study, provided they already hold a college degree.

Graduate Students. — Graduates in theology are encouraged to pursue advanced study and research under the personal direction of the professors, and are admitted to advanced courses in the Seminary and in the University.

Library and Museum. — The Andover-Harvard Theological Library contains about 110,000 volumes. The Harvard University Library, containing more than 500,000 volumes, is open to students in the Seminary. The Seminary museum contains the John Phelps Taylor Palestinian Collection, the Fiske Missionary Collection, and other objects of interest.

For catalogues and further information address the President of the Faculty, Albert Parker Fitch, d.d.

## ATLANTA THEOLOGICAL SEMINARY.

ATLANTA, GEORGIA.

Opened for instruction, 1901.

FACULTY.

E. LYMAN HOOD, M.A., PH.D., President, and Professor of Church History.
ALVAN F. SHERRILL, B.A., D.D., Dean, and Professor Homiletics.
LAWRENCE PHELPS, B.A., D.D., Professor Biblical Theology.
FRANK R. SHIPMAN, B.A., B.D., Professor Natural Theology.
FRANK T. LEE, B.A., D.D., Extension Professor in the Field.
JAMES W. BIXLER, M.A., D.D., Lecturer on History of Doctrine.

---

The Seminary aims (1) to develop the practical side of the religious life, and thus produce an evangelistic and spiritual ministry; (2) to give the student an insight into modern methods of interpretation, but so as to produce a constructive scholarship; (3) to find God and the Holy Spirit in history and the Church; to see Christ in the lowliest forms of philanthropic endeavor; and thus preach a gospel for the whole life. The Seminary aims to enable the student to have definite convictions and yet a mind open to the advances of scholarship.

The courses of instruction are arranged to meet the needs of the Southern field. The regular theological course embraces three years of study. At its completion the degree of B.D. or B.B.L. is given. Candidates entering upon this course must have a college course or its equivalent. The English theological course is designed to meet the needs of many pastors who are desirous of entering upon a course of study, but who are too advanced in age to take the regular college preparatory requirements. In such cases the course embraces three years of study besides the regular English preparatory studies. The third course is the Correspondence, for home study. It is given to meet the needs of pastors who are so situated that they cannot leave their work to attend the Seminary. The fourth is also for non-resident students, and is designed especially for the graduates of this and other seminaries, who desire to continue, under experienced leadership, systematic study. To all non-resident students books are sent, lessons are assigned, and examinations are given.

The books of our library will be sent to pastors and teachers, free of cost save postage, to all who comply with the usual rules safeguarding their return.

TERMS OF ADMISSION. — Candidates for admission must be members of some evangelical church. Courses are opened to students of either sex.

EXPENSES. — No charge is made for tuition or room rent. Board can be obtained for $2.00 and upward per week. A limited amount of student aid is given to worthy men. All active young men can find employment in the city that will help them to pay necessary expenses. Preaching and missionary work in connection with the prosecution of studies are possible.

For further information address President HOOD.

## OBERLIN THEOLOGICAL SEMINARY.

OBERLIN, OHIO.

FACULTY.

President, HENRY CHURCHILL KING, D.D., LL.D., Systematic Theology.
Senior Dean, EDWARD INCREASE BOSWORTH, D.D., New Testament.
Junior Dean, GEORGE WALTER FISKE, A.M., B.D., Practical Theology.
GEORGE FREDERICK WRIGHT, D.D., LL.D., Emeritus Professor.
ALBERT HENRY CURRIER, A.M., D.D., Emeritus Professor.
ALBERT TEMPLE SWING, A.M., D.D., Church History.
KEMPER FULLERTON, A.M., Old Testament. Registrar.
WILLIAM JAMES HUTCHINS, A.B., Homiletics and Missions.
LOUIS FRANCIS MISKOVSKY, A.M., B.D., Slavic Department.
SIMON FRASER MACLENNAN, PH.D., Comparative Religion.
EUGENE WILLIAM LYMAN, A.M., D.D., Philosophy of Religion, Christian Ethics.
KARL WILSON GEHRKENS, A.M., Church Music and Sight Singing.
Canon HASTINGS RASHDELL, D.C.L., LITT.D., Haskell Lecturer, 1913–14.
DUNCAN BLACK MACDONALD, A.M., D.D., Haskell Lecturer, 1914–15.

---

OBERLIN SEMINARY is a high-grade professional school for college graduates in training for Christian Leadership: in the Ministry of the Churches, Social Service in city or country, Young Women's or Young Men's Christian Association work at home or abroad, Christian Teaching, or Foreign Missionary service.

From the beginning free from sectarian control and creedal limitations, the Seminary stands for the unprejudiced search for the truth, for the culture of Christian character and experience, and the development of efficient Christian leadership.

EQUIPMENT. — The Finney Memorial Chapel (1908); the Carnegie Library (1908), with 139,000 bound volumes; the Warner Gymnasium (enlarged 1912); Council Hall, newly equipped, with suites of rooms for 60 students; and the Men's Building (1911), social center for all men's interests.

TERMS OF ADMISSION. — College graduation and church membership required. No discrimination has ever been made against any sect, sex, race, or color. This year the sixty-seven (67) theological students represent 15 Christian denominations and came from 42 institutions of higher education, and 22 states and foreign countries. These figures do not include the students in the Oberlin Slavic Department.

DEGREES IN COURSE. — The degree of *Bachelor of Divinity* is granted at the completion of the three-years' theological course, including 90 semester hours of work, fully one half of which is elective, chosen from a broad range of courses. The degree of *Master of Arts* may be earned by one year of graduate study in college, seminary, or both. The advanced degree of *Master of Divinity* (S.T.M.) is granted after a fourth year of theological study completed with high credit.

SPECIAL ASSETS. — A faculty with fine "team-work," democratic spirit, and friendly fellowship with students. Close affiliation with a great cosmopolitan college, sharing its university privileges, its enthusiasm of numbers, its scholarly standards, and fine Christian ideals. A unique center of broad missionary interests and the largest Student Volunteer band in the country. Unusual musical advantages. A rare social opportunity, with broad influence as chaplains in numerous college boarding halls. Very moderate expenses and ample opportunity for self-support. The usual scholarships and prizes.

For illustrated catalogue and further information address the Junior Dean.

(ADV.)

BANGOR THEOLOGICAL SEMINARY.

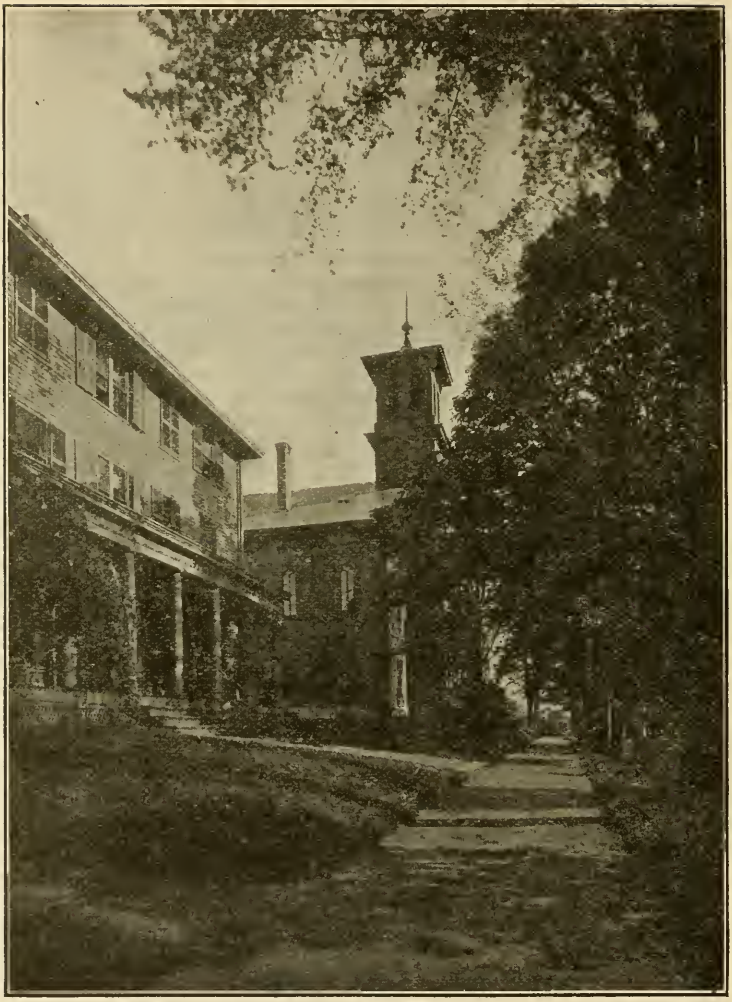

## BANGOR THEOLOGICAL SEMINARY, Bangor, Me.

Opened, October, 1816.

### FACULTY.

David N. Beach, D.D., President, and Fogg Professor of Sacred Rhetoric and Oratory, and Lecturer on Pastoral Theology and Sociology.
Charles J. H. Ropes, D.D., Librarian.
Francis B. Denio, D.D., Professor of Old Testament Language and Literature.
Warren J. Moulton, Ph.D., D.D., Hayes Professor of New Testament Language and Literature.
Calvin M. Clark, B.A., Waldo Professor of Ecclesiastical History.
John James Martin, Ph.D., Buck Professor of Christian Theology.

---

Mr. Elmar Trickey Boyd, M.A., Instructor in New Testament Greek.
Prof. Herbert Carlyle Libby, A.B., of Colby College, Instructor in Vocal Culture.

### LECTURER ON THE BOND FOUNDATION.

Prof. Homer Payson Little, Ph.D., of Colby College, on Geology.

### LECTURERS OF CONVOCATION WEEK.

Prof. Edward Alfred Steiner, Ph.D., of Grinnell College, Enoch Pond Lecturer on Applied Christianity.
Dean Charles Reynolds Brown, D.D., of Yale Divinity School, George Shepard Lecturer on Preaching.
Rev. Washington Gladden, D.D., LL.D., of Columbus, Ohio, Samuel Harris Lecturer on Literature and Life.

### OTHER LECTURERS.

Rev. Henry L. Griffin, D.D., of Bangor, on Comparative Religion.

---

The sole purpose of Bangor Theological Seminary is to train men and women to become preachers, pastors and teachers, and missionaries. Its primary and all the supplementary means of instruction seek this one end. It is open to Christions of any denomination.

It offers to college graduates and to those who have received equivalent discipline the opportunity to gain a thorough, modern, practical, ministerial training, and makes it possible for good students who are thus qualified to complete in three years the studies required for the degree of Bachelor of Divinity.

At the same time it makes provision for those who are belated in beginning their ministerial preparation and who have not had the privilege of the usual full and unbroken academic training. The studies are adapted to their needs, with the hope that they will be able, in a somewhat longer time, to cover the full course. A considerable experience has shown that there are many earnest young laymen in our churches whose early studies, practical experience and natural gifts qualify them to prosecute successfully theological studies. They often become most able and efficient ministers.

Attention is called to the Seminary's Library of about 28,000 volumes, well selected and steadily growing; to its fine gymnasium under a competent physical director; to Convocation Week, with its group of eminent lecturers and its gathering on this occasion from northern New England of a great company of working ministers.

Because of the adoption of the coöperative plan in the boarding-house, the necessary expenses of the student may be kept within very moderate bounds.

The Seminary year extends usually from the last Wednesday in September to the first Wednesday in June.

Requests for catalogues, letters of inquiry, or applications for admission should be addressed to the Corresponding Secretary, Prof. Warren J. Moulton.

LIBRARY. HOSMER HALL.

## HARTFORD THEOLOGICAL SEMINARY.

Founded, 1834.

BOARD OF INSTRUCTION.

Chester D. Hartranft, D.D., Honorary President.
W. Douglas Mackenzie, D.D., LL.D., President, Systematic Theology.
Melancthon W. Jacobus, D.D., Dean, New Testament.
Austin B. Bassett, D.D., Secretary, Experiential Theology.
Waldo S. Pratt, MUS.D., Music and Liturgics.
Edwin K. Mitchell, D.D., Early Church History.
Clark S. Beardslee, D.D., Biblical Homiletics.
Alexander R. Merriam, D.D., Pastoral Theology.
Arthur L. Gillett, D.D., Apologetics.
Lewis B. Paton, PH.D., D.D., Old Testament.
Duncan B. Macdonald, D.D., Semitic Languages.
Edward E. Nourse, D.D., Biblical History and Theology.
Curtis M. Geer, PH.D., Mediæval and Modern Church History.
Charles S. Thayer, PH.D., Librarian, Bibliology.
J. Douglas Adam, D.D.

---

George E. Dawson, PH.D., Psychology.
Edward P. St. John, Pedagogy.
William H. Worrell, PH.D., Phonetics.
Edward W. Capen, PH.D., Sociology of Missions.
Mardiros H. Ananikian, S.T.M., History and Languages of Turkey.
John W. Wetzel, PH.B., Elocution.
Elbert C. Lane, B.D., Hebrew and Greek.
Charles W. McCormick, D.D., Methodist Polity.
William G. Fennell, D.D., Baptist Polity.
Charles S. Lane, M.A., Presbyterian Polity.
Frederick B. Hartranft, German.

---

The Seminary aims (1) to develop a vigorous spiritual life as the only sound basis for scholarship and service; (2) to train in scientific methods of exegetical and historical research; (3) to discover and teach the truth of God as revealed in the Scriptures and the leading of his Spirit in history, and its application to the present needs of the world; and (4) to equip students practically for the Christian ministry in its various forms.

The Curriculum is arranged in accordance with a system of Grouped Electives, thus offering either a balanced course or one rather closely specialized. It is also fitted to University students prepared to acquire advanced standing. The degree of Bachelor of Divinity is given for completion of the course with special credit and presentation of an approved thesis.

The allied Kennedy School of Missions provides opportunity for thorough study of missionary theory and methods.

The Hartford School of Religious Pedagogy, affiliated with the Seminary, supplies an invaluable supplement to the instruction in this department.

Graduate Study is strongly encouraged. The degrees of S.T.M. and PH.D. are given under carefully defined conditions. Two fellowships are offered in the undergraduate department, each for two years of foreign study; and two of $500 each for one year of post-graduate work in residence.

The Apparatus includes a library of 98,000 volumes (excluding duplicates), museum, reading-room, gymnasium, music-room, etc.

Terms of Admission. — Candidates for admission must be members of some Christian church and graduates of some college, except in special cases. Those who are not college graduates can be admitted only after examination and on probation. All courses are open to women on the same terms as to men.

Expenses. — No charge is made for tuition, rooms, furniture, and bedding, except a nominal fee of $25 for use of steam and for supervision. Board is provided under the care of the Students' Association, at about $4.00 per week.

Scholarship aid is provided for those needing it, varying in amount according to scholarly rank.

Calendar. — The eightieth year begins Sept. 24, 1913, and closes May 27, 1914.

Address inquiries to the Dean.

YALE UNIVERSITY.

West Divinity Hall. Reference Library. Marquand Chapel. East Divinity Hall.

## DIVINITY SCHOOL OF YALE UNIVERSITY, NEW HAVEN, CONN.

Opened for service, 1822. This School is undenominational, but is mentioned as having had a Congregational origin and early history.

### FACULTY AND INSTRUCTORS.

ARTHUR TWINING HADLEY, PH.D., LL.D., President.
CHARLES REYNOLDS BROWN, D.D., Dean.
HARLAN PAGE BEACH, D.D., Professor of the Theory and Practice of Missions.
FRANK CHAMBERLIN PORTER, PH.D., D.D., Winkley Professor of Biblical Theology.
BENJAMIN WISNER BACON, LITT.D., D.D., LL.D., Buckingham Professor of New Testament Criticism and Interpretation.
E. HERSHEY SNEATH, PH.D., LL.D., Professor of the Philosophy of Religion and of Religious Education.
WILLISTON WALKER, PH.D., D.D., L.H.D., Titus Street Professor of Ecclesiastical History.
HENRY HALLAM TWEEDY, M.A., Professor of Practical Theology.
DOUGLAS CLYDE MACINTOSH, PH.D., Assistant Professor of Systematic Theology.
CHARLES CUTLER TORREY, PH.D., D.D., Instructor in Semitic Languages.
CHARLES FOSTER KENT, PH.D., Instructor in Biblical Literature.
WILLIAM BACON BAILEY, PH.D., Instructor in Sociology.
EDWARD MORGAN LEWIS, M.A., Instructor in Elocution.
GEORGE DAHL, PH.D., Instructor in the Hebrew Language and Literature, and in New Testament Greek, and Director of Religious Work.

### LECTURERS ON MISSIONS.

Rev. JOHN H. WYCKOFF, D.D., of Vellore, India.
TIMOTHY H. P. SAILER, PH.D., of New York City.
Secretary JAMES L. BARTON, D.D., of Boston.
Secretary FRED P. HAGGARD, D.D., of Boston.
Secretary A. WOODRUFF HALSEY, D.D., of New York City.
Bishop WILLIAM F. OLDHAM, D.D., of New York City.
President ARCHIBALD MCLEAN, D.D., of Cincinnati.

### SPECIAL LECTURERS.

Rev. C. SILVESTER HORNE, M.P., of London, Lyman Beecher Lecturer.
Professor JOHN WRIGHT BUCKHAM, D.D., of Berkeley, Cal., Nathaniel William Taylor Lecturer.
President MARION LEROY BURTON, PH.D., D.D. ('06), of Smith College, Alumni Lecturer.

---

RELATION TO THE UNIVERSITY. — The Divinity School is one of the coördinate departments of Yale University. Graduates of colleges of recognized standing, holding a Bachelor's degree, and others who show by certificate or by examination that they have received the substantial equivalent of a college training, may be admitted as candidates for the degree of B.D., which is conferred by the Yale Corporation after a three years' course, entitling the recipients to enrollment among the Alumni of the University.

COURSES OF STUDY. — The studies are grouped in five departments, each leading to the degree of B.D. These departments are those of (1) Pastoral Service, designed to train for the ministry of the churches; (2) Missionary Service; (3) Religious Education, for the preparation of teachers of the Bible in Colleges and other advanced posts of Christian teaching; (4) Social Service, for training in practical philanthropy based on sound economic and sociological principles; (5) History and Philosophy of Religion.

GRADUATE OR FOURTH-YEAR CLASS. — Students of approved scholarship, who have completed a three-years' course of theological study, here or elsewhere, are admitted to the Graduate Class, in which advanced studies in theology are pursued under the direction of the professors.

OPPORTUNITIES FOR SELF-HELP. — Scholarship aid is considered not as a gift, but as a means of livelihood obtained by religious work. The scholarship funds of the school are used to create opportunities through which the students may receive training for their future work. The average amount of time spent is six hours per week, for which the remuneration is $125. Prize scholarships of $100 and $50 are also offered to students of high rank in scholarship.

TERM OF STUDY. — The next year will begin on Thursday, October 1, 1914.

APPLICATION FOR ADMISSION. — The condition of admission is a liberal education at some college or university. Catalogues and forms of application for admission may be obtained by addressing the DEAN, Yale Station, New Haven, Conn.

## CHICAGO THEOLOGICAL SEMINARY.

Chartered, 1855.

BOARD OF INSTRUCTION.

Ozora Stearns Davis, ph.d., d.d., *President*, Professor of Practical Theology.
George N. Boardman, d.d., ll.d., Emeritus Professor of Systematic Theology.
G. Buckingham Willcox, d.d., Emeritus Professor of Practical Theology.
Graham Taylor, d.d., ll.d., Professor of Social Economics.
Clarence A. Beckwith, d.d., Professor of Systematic Theology.
Frank G. Ward, ph.d., *Dean*, Professor of Religious Education.
Henry H. Walker, ph.d., Professor of Church History.
Benjamin W. Robinson, ph.d., *Registrar*, Associate Professor of New Testament.
Frederic Breading Oxtoby, Acting Professor of Old Testament.
Benjamin Frank Aldrich, ph.d., Associate Professor of Practical Theology.
Frederic M. Blanchard, m.a., Instructor in Public Speaking.
H. Augustine Smith, m.a., Instructor in Sacred Music.
Herman Obenhaus, m.a., b.d., Director of the German Institute.
Moritz Ernest Eversz, m.a., d.d., Professor in the German Institute.
Fred L. v. Meske, b.d., Professor in the German Institute.
R. A. Jernberg, d.d., Director of the Danish-Norwegian Institute.
Otto C. Grauer, Professor in the Danish-Norwegian Institute.
Fridolf Risberg, s.m.c., d.d., Director of the Swedish Institute.
Magnus E. Peterson, Professor in the Swedish Institute.
Karl F. Henrickson, Director of the Finnish School.
Ectu Aaltio, Instructor in the Finnish School.
Edward F. Williams, d.d., Lecturer on Congregational Polity.
William E. Barton, d.d., Lecturer on Ecclesiastical Law.
Augustine Jones, b.a.,b.d., Lecturer on Missions.
Rose Roberts Sears, Assistant Librarian.

Admission. — Candidates for admission must be college graduates or have equivalent preparation. Women are received on the same terms as men.

Course of Study. — The curriculum covers three years, and leads to diploma or b.d. degree. It is arranged in a system of grouped Electives, which give a general course with opportunity to specialize where desirable. The studies, set out from the point of view of Christian experience, are carried on in a reverent, historical, and critical spirit, and aim at a culmination in practical fitness for the ministry. The courses in philanthropic, civic, and social work offered by the Chicago School of Civics and Philanthropy are open to all students.

Seminary Extension. — Provision is made for the instruction of ministers in the field and others by correspondence courses of study, and extension lectures at the Seminary. Write to the registrar for particulars.

Foreign Institutes. — In these independent courses men are trained to preach in both the English and the German and Scandinavian languages. For the German a high-school training, and for the Scandinavian a good common-school fitness, are required.

The New First Congregational Church and Chicago Commons are social centers for civic, social, philanthropic, and religious work, through which students come in direct contact with the facts of the field.

Apparatus. — Hammond Library contains over 32,420 carefully selected volumes, current theological and literary magazines, all arranged according to departments in separate alcoves for easy reference. There are a parlor, reading room, music room, gymnasium with physical director, and light, airy, quiet dormitories looking out on Union Park.

Expenses and Aid. — The only charge is a nominal fee of $1.00 a week for heated, lighted, and furnished rooms. Board can be secured near the Seminary for $3.00 or $4.00 a week. Scholarships and loans from $75 to $175 a year are granted worthy men, in addition to the grant from the Education Society. Each graduating class is offered also a fellowship, the income of $10,000, for two years of foreign study.

Calendar. — The next seminary year begins Wednesday, Sept. 30, 1914, and ends Wednesday, May 12, 1915, with vacation of two weeks at Christmas.

## PACIFIC THEOLOGICAL SEMINARY, Berkeley, Cal.

An Undenominational School of Theology of Congregational Origin.

Opened for service, 1869; established at Berkeley, 1901.

FACULTY.

John Knox McLean, D.D., President Emeritus.

Charles Sumner Nash, A.M., D.D., President and Professor of Church Polity.

William Frederic Bade, B.D., PH.D., Professor of Old Testament Literature and Semitic Languages.

John Wright Buckham, D.D., Professor of Christian Theology.

Harvey Hugo Guy, B.D., PH.D., Professor of History.

Raymond C. Brooks, D.D., Professor of Homiletics.

Ernest William Parsons, B.D., PH.D., Associate Professor of New Testament Literature and Exegesis.

George Tolover Tolson, A.M., B.D., Librarian and Associate Professor of Church History.

Charles Edward Rugh, A.M., M.L., Instructor in Religious Education.

Albert Wentworth Palmer, B.D., Instructor in Pastoral and Social Service.

Miles Bull Fisher, B.D., Instructor in Sunday-School Pedagogy and Administration.

---

The Faculty is further strengthened by coöperation with Pres. Claiborne Milton Hill, D.D., of the Pacific Coast Baptist Seminary; and Dean Earl Morse Wilbur, M.A., D.D., of the Unitarian Divinity School.

Also, from the University of California, George Malcolm Stratton, PH.D., Professor of Psychology; Charles Mills Gayley, LITT.D., LL.D., Professor of the English Language and Literature; Chauncey W. Wells, A.B., Associate Professor of English Composition and Rhetoric; Alexis F. Lange, PH.D., Professor of the Theory and Practice of Education; John Fryer, LL.D., Professor of Oriental Languages and Literatures; Jessica B. Peixotto, PH.D., Associate Professor of Sociology; William Popper, PH.D., Associate Professor of Semitic Languages and Literatures; Chas. Rieber, PH.D., Professor of Logic.

The Seminary is located at Berkeley, the seat of the University of California. It is thus enabled to avail itself freely of the advantages of this University, among the foremost in the United States, all of its courses being open, without cost, to the Seminary students. Courses by the eight professors of the University above named have been incorporated in the Seminary curriculum, these men forming, to all intents and purposes, an associate faculty. The Library of the University (over 200,000 volumes) and the special library of the Seminary (12,000 volumes) afford large opportunities for special study. Instruction in medicine can be had in the Medical School of the University, and better preparation in the languages of China and Japan can be had under Professor Fryer than in the Orient itself. The climate is remarkably even, constantly cool, stimulating and favorable for study during the entire year, knowing nothing of debilitating spring changes or prostrating summer heats.

The main purpose is to train men for the practical ministry. The usual courses in Exegetical, Historical, Systematic, and Practical Theology are provided. The prescribed courses, about two thirds of the whole, are arranged to cover the fundamental parts of all departments. For the rest the student, so far as prepared, is allowed to choose freely among electives covering all recognized branches. Eighty units of credit are the required minimum for graduation, a unit representing one class-room exercise a week for a half year. Hebrew and Greek are not required for the degree of B.D., but unusual facilities are furnished for acquiring them. The University of California has established an excellent course in modern charities.

The Seminary is open to students of every Christian denomination, to women as well as to men. A college diploma is required for admission to regular standing as a candidate for the B.D. degree. Advanced courses are provided for graduate students. Special students may be received, as in the University, to such studies as they are qualified to pursue.

Regarding expenses and pecuniary aid, and for further information, address President Nash.

The next year begins Aug. 18, 1914.

## TALLADEGA COLLEGE THEOLOGICAL DEPARTMENT.

TALLADEGA, ALA.

Opened for service in 1872.

### FACULTY.

JOHN M. P. METCALF, D.D., President.
WILLIAM HENRY WALKER, PH.D., Professor of Biblical Literature.
FRANK SHERMAN BREWER, A.B., Dean and Professor of Theology and Homiletics.
EZRA B. GEER, MUS.B., Professor of Church Music.
MRS. FRANK SHERMAN BREWER, Instructor in English.
ALFRED T. CLARKE, Instructor in English Bible.
WILLIAM H. HOLLOWAY, B.D., Lecturer on Sociology.

---

The advantages of the Theological Department are open to students of all denominations alike.

### BUILDING AND EQUIPMENT.

Our new Theological Building, Andrews Hall, provides classrooms and dormitories and is equipped with all modern conveniences, steam heat, electric light, shower baths, etc.

### THE FACULTY.

Two of the above members of the faculty give their entire time to the work; all have had long training and experience in preparation for it.

### COURSES OF STUDY.

*The Regular Classical Course* of three years' duration leads to the degree of B.D., and includes the study of Greek, — Hebrew not required. Candidates must have completed two full years of college work with two full years of Greek.

*An English Course* of the same length leading to a diploma is designed for those who have had a college preparatory course or a full normal course or its equivalent.

*A Bible Training Course* of the same length lays its emphasis on training in English and in the English Bible, and is designed for men already in the ministry who desire more training, and for those unable, because of age, etc., to secure the preparation for the regular courses.

*A Correspondence Course* for ministers who are not able to do work in residence.

### PRACTICAL ACTIVITIES.

All students in connection with the regular class work in sociology are required to engage in certain forms of practical work in the community, for community betterment and as preparation for actual work among their people.

### EXPENSES.

Tuition and rooms are free. Students must pay for board, books, washing and incidental fee. Opportunities for self-help are offered, and in return for manual labor and practical Christian work some student funds are available for those whose scholarship is satisfactory.

### GENERAL ADVANTAGES.

Talladega's location is an unrivaled one in the healthful foothills of the Blue Ridge.

The advantages of work in connection with a large school, a good library, fine musical advantages and opportunity to do some class work in the literary departments of the college.

STUDENTS.

| Names and Residences | *College and Year of Graduating | | †Seminary and Class | |
|---|---|---|---|---|
| Abraham, Ralph Lee, Forest Grove, Ore. | Pacific U. | 1911 | Oberlin, | Sen. |
| Adams, Everett Merle, Crete, Neb. | Doane, | 1913 | Oberlin, | Jun. |
| Ainslie, James, Unity, Me. | — | — | Bangor, | Jun. |
| Aitchison, William, North Dana, Mass. | Glasgow U. | — | Bangor, | Sen. |
| Akers, Ezzet David, Victoria, B. C. | Presb. C., Persia, | 1904 | Yale, | Grad. |
| Akohori, Ikutaro, Ogasogun, Japan. | Doshisha, | — | Hartford, | Mid. |
| Allen, Alexander Joseph, Columbus, Ga. | Clark U. (Ga.) | 1910 | Yale, | Mid. |
| Allen, Eric R., Hartford, Conn. | U. of Cal. | 1906 | Hartford, | Spec. |
| Allen, Nimrod Booker, Columbus, Ga. | Wilberforce, | 1910 | Yale, | Mid. |
| Anderson, August Peter, New Haven, Conn. | — | — | Yale, | Spec. |
| Anderson, John Wesley, Union Springs, Ala. | Wilberforce, | 1912 | Yale, | Mid. |
| Anderson, Thos. Jefferson, Nacogdoches, Tex. | — | — | Talladaga, | Mid. |
| Anderson, William Mack, Nacogdoches, Tex. | — | — | Talladega, | Jun. |
| Angelou, Alexander, Monastir, Macedonia. | Monastir C., | — | Pacific, | Spec. |
| Arnold, Henry Augustus, Oak Park, Ill. | Beloit, | 1909 | Yale, | Sen. |
| Archer, John Clark, New Haven, Conn. | Hiram, | 1905 | Yale, | Sen. |
| Armstrong, Robert Grenville, Northampton, Mass. | Oberlin, | 1912 | Oberlin, | Sen. |
| Arya, Surendranath, Madras, India. | City C., Calcutta, | — | Andover, | Spec. |
| Ashby, William Mobile, Roselle, N. J. | Lincoln U. | 1911 | Yale, | Jun. |
| Asheim, Ole Andreas, Forest City, Ia. | Augsburg Sem. | — | Hartford, | Jun. |
| Atkins, Charles Field, West Brookville, Me. | — | — | Bangor, | Jun. |
| Augur, Julius Smith, Meriden, Conn. | Yale, | 1913 | Hartford, | Jun. |
| Badarik, George, St. Clair, Pa. | — | — | Oberlin, *Slav.* | Sen. |
| Baer, George Stanley, Ashland, Ohio. | Ashland C. | — | Chicago, | Sen. |
| Baer, Johannes, New York, N. Y. | — | — | Chicago, *Ger.* | Mid. |
| Baker, Dwight Condo, Berkeley, Cal. | — | — | Pacific, | Spec. |
| Baker, Leslie William, Adelaide, Australia. | Transylvania, | 1911 | Yale, | Grad. |
| Bakke, Oscar, Boston, Mass. | — | — | Chicago, *D.N.* | Sen. |
| Ballou, Earle Hoit, Chester, Vt. | Yale, | 1912 | Hartford, | Jun. |
| Barnard, Alfred James, Quincy, Mass. | Oberlin, | 1912 | Oberlin, | Sen. |
| Barstow, Robbins Wolcott, Wethersfield, Conn. | Dartmouth, | 1913 | Hartford, | Jun. |
| Bast, Carl P., Livingston, Wis. | Ripon C. | 1911 | Chicago, | Jun. |
| Beal, Frank Peer, Inglewood, Cal. | Occidental C. | 1907 | Andover, | Mid. |
| Beardslee, Claude Gillette, Hartford, Conn. | Yale, | 1909 | Hartford, | Grad. |
| Beardslee, Lyndon Smith, Hartford, Conn. | Williams, | 1912 | Hartford, | Mid. |
| Beebe, Albert Edward, Pleasant Valley, Conn. | Wesleyan U. | 1913 | Yale, | Mid. |
| Beebe, Harris Charles, Ilion, N. Y. | Adrian, | 1912 | Hartford, | Jun. |
| Beiers, William H., Sharon, Ga. | — | — | Atlanta, | Mid. |
| Benedict, Howard Warren, East Norwalk, Conn. | — | — | Yale, | Jun. |
| Bennett, Margaret Eloise, Oberlin, Ohio. | Oberlin, | 1912 | Oberlin, | Jun. |
| Bennett, Perez Nathaniel, Dayton, Ohio. | Otterbein U. | 1910 | Oberlin, | Sen. |
| Bentz, Alfred W., Chicago. | — | — | Chicago, | Spec. |
| Bergh, Johannes H., Plainfield, Conn. | — | — | Chicago, *D.N.* | Jun. |
| Berry, Madison N., Riverside, Cal. | — | — | Pacific, | Spec. |
| Bessire, Bert Austin, Laurel, Neb. | Yale, | 1913 | Yale, | Sen. |
| Blackburn, William Lyles, Holdenville, Okla. | Southwestern U. | 1907 | Yale, | Sen. |
| Bloom, Johan Abel, Kersey, Pa. | — | — | Chicago, *Sw.* | Mid. |
| Boaz, William Moyer, Vernfield, Pa. | — | — | Bangor, | Mid. |
| Bolton, Charles H., Atlanta, Ga. | — | — | Atlanta, | Spec. |
| Bolton, M. E. G., Atlanta, Ga. | — | — | Atlanta, | Spec. |
| Bowe, Vernon Parker, Rio de Janeiro, Brazil. | Emporia, | 1903 | Oberlin, | Jun. |
| Bowles, Harry Oscar, New Haven, Conn. | Kenyon, | 1910 | Yale, | Grad. |
| Boyce, John Jewett, Santa Barbara, Cal. | — | — | Pacific, | Spec. |

* A dash in the column of colleges implies that the student has never been connected with any college; the name of a college followed by a dash in place of year implies that the student was connected with that college, but did not complete the course. A list of the colleges and universities may be found at the end of this list.

† "Sen." means Senior. "Mid.," Middle. "Jun.," Junior. "Spec." means Special Course. "Grad." means Graduate Class. "*D. N.*," "*Ger.*," "*Slav.*," and "*Sw.*" mean *Dano-Norwegian*, *German*, *Slavic*, and *Swedish* Departments, in Chicago and Oberlin. C. I. means Christian Institute.

| Names and Residences | College and Year of Graduating | | Seminary and Class | |
|---|---|---|---|---|
| Boynton, Edward Chadbourne, Brooklyn, N. Y. | Amherst, | 1907 | Andover, | Sen. |
| Bradley, Dwight Jaques, Cleveland, Ohio. | Oberlin, | 1912 | Pacific, | Mid. |
| Brandt, Marvin Rudolph, Beloit, Wis. | Beloit, | 1910 | Yale, | Sen. |
| Braun, Johan, Loveland, Colo. | — | — | Yale, | Sen. |
| Brodie, Donald Melrose, Wichita, Kan. | Oberlin, | 1911 | Oberlin, | Sen. |
| Bromley, Clinton Ernest, Brewer, Me. | Drew, | 1913 | Bangor, | Grad. |
| Brotherston, Arthur, Buffalo, N. Y. | — | — | Bangor, | Mid. |
| Brown, Arthur N., Wauwatosa, Wis. | Beloit, | 1913 | Oberlin, | Jun. |
| Brown, Juney Rufus, Greensboro, N. C. | — | — | Atlanta, | Jun. |
| Bryant, Lois, Macon, Ga. | — | — | Atlanta, | Spec. |
| Buck, Willard A., Atlanta, Ga. | — | — | Atlanta, | Spec. |
| Buck, William H., Atlanta, Ga. | — | — | Atlanta, | Spec. |
| Buck, Willis R., Atlanta, Ga. | — | — | Atlanta, | Spec. |
| Buncamper, Norris Alfred, Philipsburg, D. W. In. | — | — | Bangor, | Mid. |
| Bunch, Ada Belle W., Atlanta, Ga. | — | — | Atlanta, | Spec. |
| Bunch, J. Sheridan, Center, Ky. | — | — | Atlanta, | Mid. |
| Burbank, Daniel Erskine, Longmeadow, Mass. | — | — | Yale, | Spec. |
| Burgess, Henry Grover, America, Ill. | Eureka C. | 1912 | Yale, | Mid. |
| Burkhardt, Harry Cecil, Indianapolis, Ind. | Butler, | 1913 | Yale, | Mid. |
| Byles, Charles Hinckley, Plainfield, Conn. | Bowdoin, | 1911 | Chicago, | Mid. |
| Cady, Lyman van Law, Charles City, Ia. | Grinnell, | 1910 | Oberlin, | Jun. |
| Cady, William Jay, Charles City, Ia. | Denver U. | 1890 | Oberlin, | Grad. |
| Campbell, Robert, jr., Everett, Mass. | — | — | Bangor, | Sen. |
| Campbell, Ruby, Chicago, Ill. | — | — | Chicago, | Spec. |
| Campbell, Thomas Fulton, Chicago, Ill. | McCormick Theol. Sem. | — | Chicago, | Mid. |
| Candy, John Franklin, Dakota, Ill. | Beloit, | 1911 | Yale, | Mid. |
| Carmichael, William P., College Park, Ga. | — | — | Atlanta, | Spec. |
| Carlson, Sigfred, Clitherall, Minn. | — | — | Chicago, *Sw.* | Jun. |
| Carne, William Stanley, Newquay, England. | Cliff C. | — | Bangor, | Sen. |
| Cary, Frank, Kyoto, Japan. | Amherst, | 1911 | Oberlin, | Jun. |
| Carrell, Mrs. Golda, Hartford, Conn. | Penn, | 1907 | Hartford, | Mid. |
| Carrell, Ora W., Hartford, Conn. | Penn, | 1908 | Hartford, | Mid. |
| Chaffee, Edmund B., Ann Arbor, Mich. | U. of Mich. | 1909 | Hartford, | Jun. |
| Chase, Cornelius T., Lynn, Mass. | — | — | Andover | Grad. |
| Chilingirian, Levon Hagop, Tarsus, Turkey. | St. Paul's C. | 1913 | Oberlin, | Jun. |
| Clark, Frederick Joseph, Mason City, Ia. | Cornell, | 1905 | Yale, | Sen. |
| Clark-Duff, William George, Sydney, Australia. | — | — | Yale, | Mid. |
| Cleave, Eldred, Monmouth, Ill. | — | — | Chicago, | Mid. |
| Clifford, Percy Job, East Hampden, Me. | — | — | Bangor, | Sen. |
| Clow, Jay L., Delaware, Ohio. | Wesleyan, | 1912 | Oberlin, | Mid. |
| Coale, Willis Branson, Peoria, Ill. | Oberlin, | 1912 | Oberlin, | Mid. |
| Coan, Frank Spear, Minneapolis, Minn. | Williams, | 1911 | Hartford, | Jun. |
| Cobwin, Luther Gordon, Cheshire, Conn. | Wesleyan, | 1901 | Yale, | Spec. |
| Coggins, Albert George, Edgerton, Wis. | — | — | Chicago, | Mid. |
| Coleman, Charles Clinton, Talladega, Ala. | — | — | Talladega, | Spec. |
| Colson, Balch Brownell, New York Mills, N. Y. | Hamilton, | 1911 | Oberlin, | Jun. |
| Compton, William Lynes, Talladega, Ala. | — | — | Talladega, | Mid. |
| Constantine, Allan William, Durban, Natal. | — | — | Bangor, | Jun. |
| Convis, Lewis A., Chicago, Ill. | — | — | Chicago, | Spec. |
| Cooke, Vernon W., Portland, Ore. | — | — | Yale, | Sen. |
| Core, Samuel Mack, Talladega, Ala. | — | — | Talladega, | Spec. |
| Corley, Douglas Hilary, Cambridge, Mass. | Bates, | 1913 | Andover, | Jun. |
| Corn, Ernest William, New Ross, Ind. | Bethany, | 1911 | Yale, | Mid. |
| Cox, Homer William, La Grange, Ill. | Washburn C. | — | Chicago, | Mid. |
| Creighton, Roy Lamont, Phoenix, Ariz. | Occidental C. | 1912 | Andover, | Spec. |
| Crider, Willis Clyde, Berkeley, Cal. | U. of Cal. | — | Pacific, | Sen. |
| Crown, Leslie Albert. | Eureka, | 1913 | Yale, | Jun. |
| Cunningham, David Orville, Dawson, Pa. | Hiram, | 1903 | Yale, | Spec. |
| Dabney, Vaughan, Chicago, Ill. | Bethany, | 1909 | Andover, | Fellow. |
| Dahlin, Edwin George, Orange, Mass. | — | — | Chicago, *Sw.* | Sen. |
| Damlamayan, Kevork, Tarsus, Turkey. | St. Paul's C. | 1908 | Hartford, | Sen. |
| Damm, Paul Gerrish, Burlington, Me. | — | — | Bangor, | Jun. |
| Danielson, Peter L., East Providence, R. I. | — | — | Chicago, *Sw.* | Jun. |
| Davis, Charles McLean, Williamsport, Pa. | Pennsylvania, | 1911 | Hartford, | Sen. |
| Davis, Robert H., Goodwood, Ont. | Univ. of Manitoba, | 1906 | Yale, | Grad. |

| Names and Residences | College and Year of Graduating | | Seminary and Class | |
|---|---|---|---|---|
| Davis, William J., Chicago, Ill. | Moody Bible Inst. | 1913 | Chicago, | Jun. |
| Dawson, Edwin, Chicago, Ill. | Valparaiso U. | — | Chicago, | Jun. |
| Dejdar, John Joseph, St. Paul, Minn. | — | — | Oberlin, *Slav.* | — |
| De Luca, Theodore Mirto, Messina, Italy. | — | — | Yale, | Jun. |
| Demko, Joseph, Duquesne, Pa. | — | — | Oberlin, *Slav.* | — |
| Denny, Walter Bell, Newark, N. J. | Oberlin, | 1913 | Oberlin, | Grad. |
| Denny, Walter Bell, Oberlin, O. | Oberlin, | — | Chicago, | Sen. |
| Depoyan, Hagop M., Lawrence, Mass. | Euphrates C. | 1902 | Hartford, | Sen. |
| Deyo, John Maurice, Plymouth, Conn. | Yale, | 1908 | Yale, | Spec. |
| Diehl, Grover Louis, Cleveland, Ohio. | West Lafayette, | 1904 | Yale, | Grad. |
| Dierlam, Cleveland R., Stratford, Can. | Northwestern, | — | Chicago, | Mid. |
| Dieterich, Fred William, Indianola, Ia. | Oberlin, | 1912 | Oberlin, | Mid. |
| Dikijian, Diradour A., Chicago, Ill. | Cent. Turkey, | — | Chicago, | Sen. |
| Dixon, Frederick Rudolph, So. Glastonbury, Conn. | — | — | Bangor, | Jun. |
| Dixon, Herbert, So. Glastonbury, Conn. | — | — | Bangor, | Jun. |
| Doane, Leigh Bemis, Clairmont, Cal. | Holyoke, | — | Pacific, | Jun. |
| Dougherty, Raymond Philip. | Lebanon Valley, | 1897 | Yale, | Grad. |
| Duncan, James A., Hopeville, Ga. | — | — | Atlanta, | Spec. |
| Dunlap, Roger Allen, Windsor Locks. Conn. | Dartmouth, | 1900 | Hartford, | Grad. |
| Dunn, Chester Virgil, New Philadelphia, Ohio. | Bethany C. | 1910 | Yale, | Grad. |
| Dunn, David, Huntington, Pa. | Franklin and Marshall, | 1911 | Yale. | Sen. |
| Dunn, Theodore Somers, Lebanon, Mo. | Knox C. | 1912 | Oberlin, | Mid. |
| Dutton, Philip Drew, Kane, Pa. | Oberlin, | 1913 | Oberlin, | Jun. |
| Dymacek, William, Milwaukee, Wis. | — | — | Oberlin, *Slav.* | — |
| Eckhardt, Johan H., Seattle, Wash. | Redfield C. | — | Chicago, *Ger.* | Sen. |
| Eddleman, Henry C., Buckhead. Ga. | — | — | Atlanta, | Sen. |
| Edens, James F., Atlanta, Ga. | — | — | Atlanta, | Grad. |
| Edvards, Gustaf, Tatungfu, China. | Swed. Inst. | 1913 | Chicago, | Mid. |
| Egan, Esther Livingstone. | Drury, | 1906 | Chicago, | Spec. |
| Ehlers, Clifton Sanders, Washington, D. C. | Transylvania, | 1907 | Yale, | Mid. |
| Eldridge, Mary Edna, Vineyard Haven, Mass. | Columbia, | — | Hartford, | Mid. |
| Elliott, Beal, Tappahannock, Va. | Virginia U. | 1908 | Yale, | Mid. |
| Emekjian, Joseph Artin, Tarsus, Turkey. | Tarsus C. | 1911 | Oberlin, | Sen. |
| Eusden, Ray Anderson, Marne, Ia. | Grinnell, | 1912 | Yale, | Mid. |
| Evans, Christine Skjerve, Oil Centre, Cal. | U. of Christiana, | — | Pacific, | Jun. |
| Evans, Edward R., Bevier, Mo. | — | — | Atlanta, | Jun. |
| Evans, Rowland H., Cambria, Wis. | Ripon, | 1913 | Chicago, | Jun. |
| Ewing, Charles Edward, New Haven, Conn. | Amherst, | 1890 | Yale, | Grad. |
| Ferris, Harlow Hakes, Waukesha, Wis. | Pomona C. | 1909 | Oberlin, | Mid. |
| Fifield, Lawrence Wendell, Kansas City, Mo. | Oberlin, | 1913 | Oberlin, | Jun. |
| Fletcher, Robert, Beacon Falls, Conn. | — | — | Hartford, | Grad. |
| Foote, Chauncey L., Atlanta, Ga. | — | — | Atlanta, | Grad. |
| Fox, Howard Stowel, Detroit, Mich. | U. of Mich. | 1911 | Andover, | Sen. |
| Fujita, Kuko, Tokyo, Japan. | Kanaai C. | 1905 | Andover, | Jun. |
| Fukushimi, ———, Gonago, Japan. | Dendo Gakko, | — | Pacific, | Mid. |
| Garner, Ralph Harriman, St. Louis, Mo. | Grinnell, | 1909 | Oberlin, | Jun. |
| Gish, Ellis Preston, Eureka, Ill. | Eureka, | 1913 | Yale, | Spec. |
| Glenney, Ray P., Union, Ia. | Penn, | 1913 | Hartford, | Jun. |
| Glore, John P., East Point, Ga. | — | — | Atlanta, | Spec. |
| Goebel, Clarence, Albemarle, N. C. | — | — | Atlanta, | Jun. |
| Gooch, William Safford, Exeter, N. H. | N. H. C. | 1906 | Hartford, | Grad. |
| Goodman, Mary L., Atlanta, Ga. | — | — | Atlanta, | Spec. |
| Gordon, Linley Vincent, Adelaide, So. Australia. | — | — | Yale, | Spec. |
| Graffam, Roy Stanley, Bangor, Me. | — | — | Bangor, | Jun. |
| Graham, Jeanie Sewall, So. Bridgton, Me. | Bates, | 1913 | Bangor. | Jun. |
| Greene, Louis, Brooklyn, N. Y. | — | — | Bangor, | Jun. |
| Gregory, Arnold Erasmus, Buff Bay, Jamaica. | Mico C. | 1905 | Oberlin, | Sen. |
| Grey, Alfred Daniel, Sebringville, Ont. | Wheaton C. | 1911 | Chicago, | Sen. |
| Guild, George E., Seymour, Conn. | — | — | Atlanta, | Mid. |
| Gustafson, Floyd William, West Fort Dodge, Ia. | Grinnell C. | 1913 | Chicago, | Mid. |
| Hagopian, Bedros Hagop, Berkeley, Cal. | Euphrates C. | 1903 | Chicago, | Jun. |
| Haines, Alfred James, Newark, N. J. | — | — | Bangor, | Mid. |
| Hall, Fred Lyman, No. Haven, Conn. | Doane, | 1905 | Yale, | Grad. |

| Names and Residences | College and Year of Graduating | | Seminary and Class | |
|---|---|---|---|---|
| Hall, John Fuller, Omaha, Neb. | Doane, | 1909 | Yale, | Mid. |
| Hammelman, Karl Heinrich, Grossemoor, Germany. | Teachers Sem. | — | Chicago, *Ger* | Sen. |
| Hanada, Toich Esoji, Moji, Japan. | Garrett Bible Inst. | — | Yale, | Sen. |
| Hankovsky, George, Braddock, Pa. | — | — | Oberlin, *Slav.* | — |
| Hanna, Clarence A., Marietta, Ohio. | Bethany C. | 1910 | Oberlin, | Mid. |
| Hanner, G. Washington, Talladega, Ala. | — | — | Talladega, | Spec. |
| Hansen, Hans G., Kristiania, Norway. | — | — | Chicago, *D.N.* | Mid. |
| Hara, Matsuta, Okayama, Japan. | Doshisha, | 1912 | Oberlin, | Mid. |
| Harris, Ralph Andre, Peoria, Ill. | Oberlin, | — | Oberlin, | Spec. |
| Harrison, Max Hunter, Knoxville, Ill. | Knox C. | 1913 | Andover, | Jun. |
| Harrison, Wilfred Dixon, Springfield, Mass. | — | — | Bangor, | Sen. |
| Hart, Iral Alva, Homer, Ill. | Knox C. | — | Chicago, | Sen. |
| Hasegawa, Naokichi, Hikone, Japan. | Doshisha, | 1912 | Hartford, | Sen. |
| Hass, Nathaniel, Parkston, So. Dak. | Redfield, | 1911 | Chicago, | Mid. |
| Hathaway, Stephen Conger, Marshall, Mich. | Mich. U. | 1906 | Oberlin, | Sen. |
| Hawthorne, Walter Thomas, Honeoye, N. Y. | — | — | Bangor, | Jun. |
| Hayami, Tosuke, Kyoto, Japan. | Doshisha, | 1904 | Pacific, | Sen. |
| Hedges, Ralph Elliot, Lancaster, Ohio. | Oberlin, | 1912 | Oberlin, | Jun. |
| Hendley, Arthur C., Decatur, Ga. | — | — | Atlanta, | Spec. |
| Heyl, Walter Charles, Dixon, Ill. | Oberlin, | 1912 | Oberlin, | Sen. |
| Hiironen, Reino, Brooklyn, N. Y. | — | — | Chicago, *Finn.* | Jun. |
| Hill, William Ely, La Grange, Ill. | U. of Ill. | — | Chicago, | Sen. |
| Hochstatter, John A. | Yankton C. | 1913 | Chicago, | Jun. |
| Hoersch, John, Hebron, No. Dak. | — | — | Chicago, *Ger.* | Jun. |
| Holmes, Mons C., Boston, Mass. | — | — | Chicago, *D.N.* | Jun. |
| Holmertz, J. Thure, Rockford, Ill. | — | — | Chicago, *Sw.* | Jun. |
| Hood, Helen, Atlanta, Ga. | — | — | Atlanta, | Spec. |
| Horning, Lawrence, Genoa Junction, Wis. | Doane, | 1910 | Chicago, | Sen. |
| Horton, Douglas, Brooklyn, N. Y. | Princeton, | 1912 | Hartford, | Mid. |
| Houghton, William Kimblim, Port Louis, Mauritius. | — | — | Bangor, | Jun. |
| Hovehannessian, S. H., Aintab, Turkey. | Cent. Turkey, | 1908 | Yale, | Grad. |
| Hudacky, Andrew, Duquesne, Pa. | — | — | Oberlin, *Slav.* | — |
| Hulburd, Arthur S., Desart, No. Dak. | Grinnell, | 1911 | Chicago, | Sen. |
| Humiston, Wallace Dwight, Bethany, Conn. | — | — | Yale, | Jun. |
| Hutchinson, F. M., McWhorter, Ga. | — | — | Talladega, | Spec. |
| Imai, Saburo, Ishomaki, Japan. | Aoyama Gakuin, | 1909 | Pacific, | Mid. |
| Irelan, Otto B., Berkeley, Cal. | Washburn, | 1898 | Pacific, | Mid. |
| Irwin, Frank McKenna, No. Fairfield, Ohio. | Oberlin, | 1910 | Oberlin, | Sen. |
| Ito, Kakichi, Daishoji, Japan. | No. Japan C. | 1895 | Hartford, | Grad. |
| Iwamura, Seishiro, Tokyo, Japan. | Doshisha, | 1913 | Hartford, | Mid. |
| Jacobson, Henry, Hampden, Mass. | Clark U. | 1912 | Yale, | Jun. |
| Jensen, Andrew Christian, Fresno, Cal. | — | — | Pacific, | Spec. |
| Johns, Arthur Wesley, Farmington, Cal. | — | — | Pacific, | Spec. |
| Johnson, A. Thure, Kasota, Minn. | — | — | Chicago, *Sw.* | Mid. |
| Johnson, Henry Stanley, Timmonsville, S. C. | Clemson Agr. | 1910 | Yale, | Mid. |
| Johnson, Oscar, Superior, Wis. | — | — | Chicago, *Sw.* | Jun. |
| Jones, Alexander Henry, Wilberforce, Ohio. | Wilberforce, | 1905 | Yale, | Jun. |
| Jones, John Herbert, Wichita, Kan. | Fairmount, | 1912 | Oberlin, | Jun. |
| Jones, Thomas E. M., Richmond, Ind. | Earlham, | 1912 | Hartford, | Mid. |
| Jones, Tom Owain, Brynamman, S. Wales. | — | — | Bangor, | Jun. |
| Jones, William Ioan, Emporia, Kan. | C. of Emporia, | 1909 | Oberlin, | Mid. |
| Judd, Gertrude B., West Hartford, Conn. | Mt. Holyoke, | 1913 | Hartford, | Jun. |
| Judd, William Crawford, Bristol, Conn. | Wesleyan, | 1911 | Yale, | Sen. |
| Jurick, George H., Michigan City, Ind. | — | — | Chicago, *Ger.* | Mid. |
| Katagiri, Tetsu, Sendai, Japan. | Doshisha, | 1913 | Pacific, | Jun. |
| Keck, Samuel Walter, Brookings, So. Dak. | Yankton C. | 1913 | Chicago, | Jun. |
| Kelly, Charles Wilson, Boston, Mass. | Fisk U. | 1912 | Oberlin, | Mid. |
| Kikstra, S., Chicago, Ill. | — | — | Chicago, *Ger.* | Jun. |
| Kimball, Ralph Lewis, Newport, Me. | — | — | Bangor, | Jun. |
| King, Philip Coates, Oberlin, Ohio. | Oberlin, | 1910 | Oberlin, | Mid. |
| Kinney, Samuel Marks, Houghton, N. Y. | Oberlin, | 1911 | Oberlin, | Mid. |
| Kirby, Paul Lantz, Georgetown, Conn. | Amherst, | 1909 | Yale, | Grad. |
| Kirkpatrick, George Duncan, Oklahoma City, Okla. | Drury, | 1912 | Andover, | Mid. |
| Kissell, William Fenton, Lima, Ohio. | Heidelberg U. | 1911 | Oberlin, | Mid. |
| Kline, William Bowman, University Pl., Neb. | U. of Neb. | 1912 | Yale, | Fellow. |
| Knudsen, Thomas A., Kristiania, Norway. | — | — | Chicago, *D.N.* | Mid. |

| Names and Residences | College and Year of Graduating | | Seminary and Class | |
|---|---|---|---|---|
| Kocerha, John, Braddock, Pa. | — | — | Oberlin, *Slav.* | — |
| Kodairo, Kunio, Oakland, Cal. | N. Japan C. | 1907 | Pacific, | Grad. |
| Kohara, Manabu, Kitsuki, Japan. | U. of Cal. | — | Pacific, | Sen. |
| Lacey, William Henry, New Haven, Conn. | Gammon Theo. Sem. | 1895 | Yale, | Spec. |
| Lane, Elbert Clarence, Wilson, Conn. | Adrian, | 1893 | Hartford, | Grad. |
| Lane, Stoddard, West Hartford, Conn. | Amherst. | 1909 | Hartford, | Fellow. |
| Lang, Raymond, Boston, Mass. | — | — | Bangor, | Mid. |
| Larsen, N. Lawrence, Cleveland, O. | — | — | Chicago, *D.N.* | Mid. |
| Larson, Frank Alexander, Knoxville, Ill. | Knox C. | 1913 | Andover, | Jun. |
| Leaman, Amos Hershey, Chicago, Ill. | Millersville Norm. U., Penn. | — | Chicago, | Mid. |
| Lebert, Fred Clarence, Boulder, Colo. | Neb. Cent. | 1907 | Hartford, | Sen. |
| Lee, Frederic Edward, Columbus, Kan. | U. of Kansas, | 1911 | Yale, | Sen. |
| Lee, Henry James, Chicago, Ill. | Moody Bible Inst. | 1912 | Chicago, | Mid. |
| Lee, Mimms William, Pine Hill, Ala. | Miss. Agr. & Mech. | 1907 | Yale, | Sen. |
| Leitch, Andrew, Glencoe, Ont. | Butler, | 1911 | Yale, | Sen. |
| Lemmon, Ira, North Wilkesboro, N. C. | Washington and Lee, | 1912 | Yale, | Mid. |
| Levonian, Puzant S., Aintab, Asia Minor. | Cent. Turkey, | 1910 | Hartford, | Sen. |
| Lewis, Daniel Morgan, Seymour, Conn. | Syracuse U. | 1895 | Yale, | Spec. |
| Lewis, George Henry, Brooklyn, N. Y. | Ripon, | 1911 | Andover, | Sen. |
| Lewis, Gomar Rhys, Jackson, Ohio. | Marietta, | — | Andover, | Jun. |
| Lewis, Jesse Lloyd, Roann, Ind. | Oberlin, | 1912 | Oberlin, | Jun. |
| Lindesmith, Gilbert Thompson, Northfield, Minn. | Carleton, | 1912 | Hartford, | Mid. |
| Lindsay, Samuel, ——. | Newton Theo. Inst. | — | Andover, | Grad. |
| Lisy, Vaclav James, Cleveland, Ohio. | — | — | Oberlin, *Slav.* | Mid. |
| Lockton, Grace May, Marshall, Ind. | U. of Mich. | 1912 | Hartford, | Mid. |
| Lomen, Paul, Cleveland, Ohio. | — | — | Oberlin, *Slav.* | — |
| Long, David J., Buckhead, Ga. | — | — | Atlanta, | Jun. |
| Lorbeer, Floyd Irving, Fairmount, Cal. | Pomona, | 1912 | Pacific, | Mid. |
| Lord, Amos Jasper, Orange, Vt. | — | — | Bangor, | Mid. |
| Lovain, Thomas R., Calhoun, Ga. | — | — | Atlanta, | Sen. |
| Lovell, Richard Leonard, Plainfield, N. J. | Yale, | 1907 | Yale, | Mid. |
| Lovett, Augustus Sidney, Brookline, Mass. | Yale, | 1913 | Yale, | Spec. |
| Luce, Robert Wallace, Rathdrum, Ida. | — | — | Yale, | Jun. |
| Lundgren, Roy George, Attleboro, Mass. | — | — | Chicago, *Sw.* | Mid. |
| Lundgren, Victor Hjalmar, Chicago, Ill. | S.Army Training C. | — | Chicago, *Sw.* | Sen. |
| McClure, Robert William, Shamokin, Pa. | — | — | Bangor, | Sen. |
| McConnell, Raymond Arnott, Corvallis, Ore. | Pomona, | 1910 | Oberlin, | Jun. |
| McConnell, Thomas Cunningham, New Castle, Pa. | Penn State C. | 1912 | Oberlin, | Jun. |
| MacDonald, Dana Stidmore, West Mansfield, Ohio. | Hiram C. | 1911 | Oberlin, | Mid. |
| MacDonald, Fred Allan, Somerville, Mass. | — | — | Yale, | Sen. |
| MacDonald, Nathaniel, Ottawa, Ont. | U. of Toronto, | 1908 | Yale, | Sen. |
| McKeeman, James Albert, Medford, Okla. | Kingfisher, | 1911 | Hartford, | Sen. |
| McLain, Wilford H., Vanderbilt, Pa. | Bethany, | 1909 | Yale, | Sen. |
| McLean, Henry Thornton, Swan Station, N. C. | — | — | Talladega, | Jun. |
| MacMartin, John Edward, Boston, Mass. | — | — | Bangor, | Mid. |
| MacNaughton, Norman, Toronto, Can. | McMaster U. | 1907 | Yale, | Grad. |
| McQuary, Rodney L., Tecumseh, Neb. | Cotner U. | 1913 | Yale, | Jun. |
| MacQueen, Norman, Somerville, Mass. | Dalhousie U. | 1901 | Andover, | Grad. |
| Macy, Paul Griswold, Newington, Conn. | Yale, | 1911 | Hartford, | Sen. |
| Malcomb, Arthur B., Atlanta, Ga. | — | — | Atlanta, | Spec. |
| Manry, James Campbell, Atlanta, Ga. | Harvard, | 1913 | Andover, | Jun. |
| Marlatt, Homer Chadwell, Cameron, Mo. | Drury, | 1910 | Oberlin, | Sen. |
| Marsh, George B., New Milford, Conn. | Yale, | 1912 | Hartford, | Jun. |
| Martikainen, Risto, Toronto, Ont. | — | — | Chicago, *Finn.* | Jun. |
| Martin, William Treat, Oberlin, Ohio. | Oberlin, | 1912 | Pacific, | Jun. |
| Mashita, Demetrius C., Kyoto, Japan. | Doshisha, | 1913 | Oberlin, | Mid. |
| Mattson, Fred, Rockford, Ill. | — | — | Chicago, *Sw.* | Jun. |
| McClennahan, John W., Dekalb, Ga. | — | — | Atlanta, | Jun. |
| McMichael, Marshall D., Philadelphia, Pa. | — | — | Atlanta, | Sen. |
| Means, William Hillyer, Gatesville, Ga. | — | — | Atlanta. | Jun. |
| Meek, Henry W., Decatur, Ga. | — | — | Atlanta, | Spec. |

| Names and Residences | College and Year of Graduating | | Seminary and Class | |
|---|---|---|---|---|
| Merchant, Mylon Dickenson, Blanford, Mass. | Amherst, | 1910 | Yale, | Sen. |
| Mesner, Charles Warren, Cambridge, Mass. | Neb. Cent. | 1909 | Andover, | Grad. |
| Metcalf, Paul Harlan, Youngstown, Ohio. | Oberlin, | 1910 | Oberlin, | Grad. |
| Miller, Harvey Virgil, Eugene, Ore. | Whitman, | 1912 | Pacific, | Mid. |
| Miller, Henry Newton, Bethany, W. Va. | Bethany, | 1898 | Yale, | Spec. |
| Missirian, Garabed M., Aintab, Turkey. | Cent. Turkey, | 1909 | Andover, | Sen. |
| Mitchell, William Franklin, Chicago, Ill. | Wooster U., Ohio. | — | Chicago, | Jun. |
| Montgomery, William Jasper, Ashland, Miss. | Johnson Bible C. | 1912 | Yale, | Jun. |
| Mordecai, Trevor Popkin, Crom, England. | — | — | Bangor, | Jun. |
| Morrill, Bertha Alice, Amesbury, Mass. | — | — | Bangor, | Jun. |
| Morrill, Ernest Everett, Amesbury, Mass. | Dartmouth, | 1912 | Hartford, | Mid. |
| Morris, Lon B., Marietta, Ga. | — | — | Atlanta, | Spec. |
| Mosser, Oliver Eugene, Neffs, Pa. | Yale, | 1913 | Yale, | Jun. |
| Mould, Elmer W. K., Schenectady, N. Y. | Union, | 1909 | Yale, | Fellow. |
| Muhonen, Alexander, St. Petersburg, Russia. | — | — | Bangor, | Sen. |
| Mundy, A. J., East Point, Ga. | — | — | Atlanta, | Spec. |
| Napier, William Preston, Wellington, Ohio. | — | — | Oberlin, | Spec. |
| Nelson, Arthur Emanuel, Seattle, Wash. | Moody Bible Inst. | — | Chicago, *Sw.* | Mid. |
| Nelson, James Homer, Cold Spring, N. Y. | — | — | Bangor, | Sen. |
| Neuman, Ernest F., jr., New Britain, Conn. | Wesleyan, | 1910 | Hartford, | Sen. |
| Neunschwander, Willis Lee, Pandora, Ohio. | Oberlin, | 1911 | Oberlin, | Mid. |
| Nevala, Samuel, Toronto, Ont. | — | — | Chicago, *Finn.* | Jun. |
| Newell, Henry C., Somersville, Conn. | Amherst, | 1901 | Hartford, | Jun. |
| Newton, James William, London, England. | — | — | Yale, | Sen. |
| Nichols, Edward Kingston, Atlanta, Ga. | Morris Brown, | 1890 | Yale, | Sen. |
| Nietbuhr, Reinhold, Lincoln, Ill. | Elmhurst, | 1910 | Yale, | Sen. |
| Nightwine, Lennie Shell, Sweet Springs, Mo. | Central, | 1911 | Yale, | Sen. |
| Nolton, Edward Louis, Columbia, Pa. | Franklin and Marshall, | 1913 | Hartford, | Jun. |
| Norberg, Nils Tobias, Jackson, Minn. | — | — | Chicago, *D.N.* | Mid. |
| Nord, Oscar A., Kersey, Pa. | — | — | Chicago, *Sw.* | Jun. |
| Nord, Simon, Kersey, Pa. | — | — | Chicago, *Sw.* | Mid. |
| Oakes, George F., Kirkwood, Ga. | — | — | Atlanta, | Spec. |
| Oberholtzer, Isaiah E., Elizabethtown, Pa. | Juniata, | 1910 | Yale, | Mid. |
| Okumura, Umetaro, Honolulu, T. H. | Yale, | 1913 | Yale, | Jun. |
| Olds, Danton, Berkeley, Cal. | — | — | Pacific, | Spec. |
| Opsal, Tobias, Orange, N. J. | — | — | Chicago, *D.N.* | Sen. |
| Oshima, Shosaku, Numazu, Suruga, Japan. | — | — | Yale, | Jun. |
| Orton, Richford De Forest, Malta, Ill. | Northland C. | — | Chicago, | Mid. |
| Ovaskainen Erik, Astoria, Ore. | — | — | Chicago, *Finn.* | Mid. |
| Owen, George Jones, Pittsburg, Pa. | Bethany, | 1912 | Yale, | Mid. |
| Packer, Percival C., Joliet, Ill. | Moody Bible Inst. | 1911 | Chicago, | Sen. |
| Painter, Levinus King, Newcastle, Ind. | Earlham, | 1913 | Hartford, | Sen. |
| Parker, Fletcher Douglass, Proctor, Vt. | Williams, | 1911 | Hartford, | Mid. |
| Parker, Virgie C., Conyers, Ga. | — | — | Atlanta, | Spec. |
| Parker, W. Carl, Conyers, Ga. | — | — | Atlanta, | Sen. |
| Parsons, Cassen Eugene, Grand Blanc, Mich. | Olivet, | 1910 | Yale, | Sen. |
| Patch, Don Ivan, Beverly, Mass. | Harvard, | 1911 | Andover, | Sen. |
| Patten, Ernest Boynton, Dorchester, Mass. | Williams, | 1912 | Hartford, | Mid. |
| Patton, William Weston, Highland Park, Ill. | Amherst, | 1911 | Andover, | Sen. |
| Payne, Reuben James, Macedon, N. Y. | Earlham, | 1913 | Hartford, | Sen. |
| Peckham, Errol Devere, Oskaloosa, Ia. | Penn, | 1908 | Hartford, | Sen. |
| Peet, Lyman Plimpton, West Haven, Conn. | Yale, | 1885 | Yale, | Grad. |
| Penner, Joseph Eugene, Wichita, Kan. | Fairmount, | 1913 | Pacific, | Jun. |
| Perdriau, Leslie Harold, Sydney, Australia. | — | — | Yale, | Sen. |
| Perkins, Albert George, Aberaman, So. Wales. | — | — | Yale, | Jun. |
| Perry, Alfred Morris, Hartford, Conn. | Marietta, | 1910 | Hartford, | Jun. |
| Perry, James, Hartford, Conn. | Colby, | 1911 | Hartford, | Mid. |
| Peterson, Henry Martin, Runnells, Ia. | Des Moines, | 1912 | Yale, | Sen. |
| Petty, Orville Anderson, New Haven, Conn. | Muskingum, | 1898 | Yale, | Grad. |
| Peyton, John M., Crossville, Tenn. | — | — | Atlanta, | Sen. |
| Pickens, James Hamilton, Selma, Ala. | — | — | Talladega, | Sen. |
| Pickern, Arthur V., Atlanta, Ga. | — | — | Atlanta, | Spec. |
| Pickett, Clyde Edwin, Wayland, Mich. | Hiram, | 1901 | Yale, | Mid. |

| Names and Residences | College and Year of Graduating | | Seminary and Class | |
|---|---|---|---|---|
| Pittman, Hudson Horn, Hartwick, Ia. | Grinnell, | — | Chicago, | Jun. |
| Pope, Aiken Augustus, Augusta, Ga. | Lincoln U. | 1911 | Yale, | Sen. |
| Potter, James Henry, Amsterdam, N. Y. | Union U. | 1912 | Hartford, | Mid. |
| Powers, Clifton N. D., Brewer, Me. | — | — | Bangor, | Spec. |
| Pratt, Arthur William, Orange, Cal. | U. of Cal. | — | Pacific, | Sen. |
| Pratt, Edwin M., Columbus, Ga. | — | — | Atlanta, | Mid. |
| Prescott, Percival Albion, Cambridge, Mass. | — | — | Bangor, | Mid. |
| Prewitt, Walter Christopher, Clark County, Ky. | Bethany, | 1893 | Yale, | Mid. |
| Price, Ora Atwill, Logan, Ohio. | Marietta, | 1911 | Andover, | Sen. |
| Proper, Minard Le Grand, Bridgeport, Conn. | — | — | Yale, | Jun. |
| Purdy, Alexander C., Oskaloosa, Ia. | Penn, | 1910 | Hartford, | Fellow. |
| Putnam, Lemuel Pratt, Hot Springs, So. Dak. | Colorado C. | — | Chicago, | Sen. |
| Pyle, Stephen Donald, Brooklyn, N. Y. | Brown, | 1910 | Oberlin, | Mid. |
| Rahill, John Wells, Princeton, N. J. | Williams, | — | Pacific, | Jun. |
| Rankin, Oswald Herdman, Bristol, England. | — | — | Bangor, | Mid. |
| Redfern, Donald, Swampscott, Mass. | Bowdoin, | 1911 | Andover, | Jun. |
| Reeves, Floyd Deane, Huntley, Ill. | — | — | Chicago, | Jun. |
| Reidenbach, Clarence, Nineveh, Ind. | Butler, | 1912 | Yale, | Mid. |
| Richards, Arthur Edsell, Chicago, Ill. | Moody Bible Inst. | 1911 | Chicago, | Sen. |
| Richards, George, Swansea, So. Wales. | — | — | Bangor, | Jun. |
| Rideout, Carrie Lizzie, Bangor, Me. | — | — | Bangor, | Sen. |
| Rivenburg, Narola Elizabeth, Assam, India. | Vassar, | 1913 | Hartford, | Jun. |
| Roberts, George Benjamin, Brookline, Mass. | Harvard, | 1913 | Andover, | Jun. |
| Robertson, Arthur Blaine, Jamestown, Ind. | U. of Cincin. | 1910 | Yale, | Sen. |
| Robinson, Clarence E., Chicago, Ill. | Nat. Nor. U. | — | Chicago, | Jun. |
| Robinson, Collins Harvey, Marianna, Fla. | — | — | Talladega, | Mid. |
| Robinson, Emma Cain, Geneva, Ga. | — | — | Atlanta, | Spec. |
| Robinson, John H., Geneva, Ga. | — | — | Atlanta, | Mid. |
| Rolader, L. Dwight, Center, Ga. | — | — | Atlanta, | Grad. |
| Rollason, Herbert Duncan, Cambridge, England. | Brown, | 1913 | Andover, | Jun. |
| Rolo, Arthur Allen, Homerville, Ohio. | Ohio Wesleyan U. | 1912 | Oberlin, | Mid. |
| Roth, Jacob, Fruita, Colo. | Teachers' Sem., Russia, | — | Chicago, *Ger.* | Sen. |
| Roth, Karl A., Monroeville, Ohio. | Elmhurst, | 1910 | Oberlin, | Grad. |
| Rountree, Abner Welborne, Swainsboro, Ga. | — | — | Bangor, | Mid. |
| Rowse, Ralph Hartley, Arlington, Mass. | Harvard, | 1911 | Hartford, | Sen. |
| Russell, George Earnest, Cambridge, Mass. | Lawrence C. | 1913 | Andover, | Jun. |
| Rusten, Andrew, Minneapolis, Minn. | — | — | Chicago, *D.N.* | Sen. |
| Ryang, Ju Sam, Rong Kang, Korea. | Vanderbilt U. | 1913 | Yale, | Sen. |
| Rybar, Andrew, Braddock, Pa. | — | — | Oberlin, *Slav.* | — |
| Sahlin, Frank William, Wilmar, Minn. | Sal. Army Tr. Sch. | — | Chicago, *Sw.* | Mid. |
| Samuels, Leice B., Atlanta, Ga. | — | — | Atlanta, | Spec. |
| Samuels, Philip P., Atlanta, Ga. | — | — | Atlanta, | Spec. |
| Satake, Francis Naoshige, Kyoto, Japan. | Doshisha, | 1913 | Oberlin, | Mid. |
| Savaides, Youvan Sava, Hadjin, Turkey. | St. Paul's, | 1909 | Oberlin, | Grad. |
| Scales, Albert Lewis, Frederick, Okla. | Southwestern U. | 1899 | Yale, | Jun. |
| Schatz, Jacob E., Odessa, Wash. | Redfield Acad. | 1913 | Chicago, *Ger.* | Jun. |
| Schmidt, Aaron Jacob, Mountain Lake, Minn. | Boone Bib. C. | 1911 | Chicago, *Ger.* | Sen. |
| Schmidt, Paul J., Mountain Lake, Minn. | — | — | Chicago, *Ger.* | Jun. |
| Schrieber, Otto Louis, New Britain, Conn. | Wagner C. | 1903 | Hartford. | Grad. |
| Schuder, Harry Andrew, Racine, Mo. | Drury, | 1911 | Andover, | Sen. |
| Schultz, G. P., Chicago, Ill. | — | — | Chicago, *Ger.* | Mid. |
| Searles, Herbert Leon, Jeffries, N. B. | — | — | Bangor, | Mid. |
| Sefl, Joseph, Cleveland, Ohio. | — | — | Oberlin, *Slav.* | — |
| Shannon, Paul Eugene, Bemidju, Minn. | Hamline U. | 1908 | Andover, | Mid. |
| Shaw, Floyd Allison, Washington, Ia. | U. of Ia. (State) | 1912 | Yale, | Mid. |
| Sherman, Stanley Carter, Quincy, Mass. | Amherst, | 1912 | Hartford, | Mid. |
| Shewmaker, William O., Hartford, Conn. | Central U. | 1889 | Hartford, | Fellow. |
| Shields, David Herman, Macomb, Ill. | Eureka, | 1897 | Yale, | Spec. |
| Shimahara, Itsuzo, Osaka, Japan. | Osaka Tech. | 1909 | Oberlin, | Mid. |
| Shimamori, Susumu, Kamakura, Japan. | Meiji Gakuin, | 1907 | Oberlin, | Mid. |
| Silcox, Claris Edwin, Toronto, Ont. | U. of Toronto, | 1909 | Andover, | Sen. |
| Simms, Roy Eugene, Traverse City, Mich. | Bethany, | 1913 | Yale, | Mid. |
| Skillin, Carl Dana, Hallowell, Me. | Bowdoin, | 1912 | Hartford, | Mid. |

| Names and Residences | College and Year of Graduating | | Seminary and Class | |
|---|---|---|---|---|
| Smith, Edward Lornie, Yankton, So. Dak. | Yankton C. | 1910 | Oberlin, | Sen. |
| Smith, George Benton, New Haven, Conn. | Wesleyan, | 1895 | Yale, | Spec. |
| Smith, Joseph R., Adrian, Mich. | Adrian C. | 1910 | Chicago, | Sen. |
| Smith, Oscar Samuel, Bangor, Me. | U. of Maine, | 1912 | Bangor, | Grad. |
| Speer, Stanley C., Atlanta, Ga. | — | — | Atlanta, | Spec. |
| Spillers, Charles M., Americus, Ga. | — | — | Atlanta, | Jun. |
| Spinka, Matthew, Chicago, Ill. | Com. Sch., Bohemia, | — | Chicago, | Jun. |
| Stangeland, Jens, Stavenger, Norway. | — | — | Chicago, *D. N.* | Sen. |
| Stannard, Edward Louis, Amesbury, Mass. | — | — | Bangor, | Mid. |
| St. Clair, Arthur Eugene, Lordsburg, Cal. | Pomona, | 1913 | Yale, | Jun. |
| Starkey, Robert H., St. Petersburg, Fla. | — | — | Atlanta, | Sen. |
| Stone, Albert Edward, Dorchester, Mass. | Colgate, | 1912 | Hartford, | Jun. |
| Stone, Alfred Wheeler, Bangor, Me. | Bowdoin, | 1910 | Bangor, | Mid. |
| Stone, Clarence Arthur, Nickerson, Kan. | Fairmount, | 1910 | Pacific, | Sen. |
| Straka, Michael, Richmond, Va. | — | — | Oberlin, *Slav.* | — |
| Street, Thomas, Manchester, England. | Mt. Allison U. | 1913 | Andover, | Mid. |
| Sump, Frederic H. von der, Browning, Wis. | Beloit, | 1911 | Yale, | Sen. |
| Taber, Lloyd J. B., Springfield, Mo. | Drury, | 1913 | Andover, | Jun. |
| Tajima, Kengo, San Francisco, Cal. | N. Japan C. | 1908 | Pacific, | Grad. |
| Takenaka, Yetsuzo, Wakayama, Japan. | Doshisha, | 1911 | Hartford, | Mid. |
| Talmage, David H., Windsorville, Conn. | — | — | Hartford, | Spec. |
| Tate, William Alexander, Marlboro, Mass. | Hiram, | 1910 | Yale, | Grad. |
| Taylor, Donald John, Forest Grove, Ore. | U. of Pacific, | 1912 | Oberlin, | Jun. |
| Thomas, Charles Nelson, Memphis, N. Y. | Syracuse U. | 1902 | Oberlin, | Mid. |
| Thomas, Stephen Carkeek, San Leandro, Cal. | U. of Pacific, | 1908 | Pacific, | Grad. |
| Thompson, William, Perthshire, Scotland. | Glasgow U. | 1907 | Hartford, | Fellow. |
| Tipton, Ernest H., Lexington, Neb. | Garrett Bible Inst. | — | Chicago, | Mid. |
| Totten, Frank, Bloomfield, Conn. | Adrian, | 1902 | Hartford, | Sen. |
| Townley, Hubert Claude, London, England. | Garrett Bible Inst. | — | Yale, | Sen. |
| Triese, Heinrich, Windsor, Col. | Redfield Acad. | — | Chicago, *Ger.* | Sen. |
| Turner, Everett Stanton, Lincoln, Neb. | Grinnell, | 1911 | Oberlin, | Mid. |
| Tuttle, Harold Saxe, San Francisco, Cal. | U. of Pacific, | 1905 | Pacific, | Grad. |
| Uhl, Henry John, Greeley, Colo. | — | — | Chicago, *Ger.* | Jun. |
| Van Akin, Mary Catherine. | Beloit, | 1906 | Hartford, | Sen. |
| Vanderbogart, Hervey B., Middletown, Conn. | Trinity, | 1903 | Hartford, | Spec. |
| Vejnar, Miloslav Ottokar, Disputanta, Va. | — | — | Oberlin, *Slav.* | — |
| Vreeland, Herbert Harold, jr., New York, N. Y. | Yale, | 1912 | Yale, | Spec. |
| Waddell, Ralph Chetlain, Oakland, Cal. | U. of Cal. | 1912 | Pacific, | Mid. |
| Wagner, John Peter, Pine Island, N. Y. | — | — | Chicago, *Ger.* | Mid. |
| Walker, Richard D., Kirkwood, Ga. | — | — | Atlanta, | Spec. |
| Walton, Alfred Grant, Kalamazoo, Mich. | Oberlin, | 1911 | Oberlin, | Sen. |
| Ward, Charles Edwin, Kelso, Wash. | U. of Pacific, | 1912 | Oberlin, | Mid. |
| Warner, Frank Bradford, Sunderland, Mass. | Amherst, | 1908 | Oberlin, | Mid. |
| Warner, Ruth Frances, Sunderland, Mass. | Smith, | 1911 | Oberlin, | Jun. |
| Washington, George, Oberlin, Ohio. | Wilberforce U. | 1895 | Oberlin, | Grad. |
| Watenabe, Zenda, Alameda, Cal. | Nazarene U. | 1913 | Pacific, | Jun. |
| Waters, George Henry, Chicago, Ill. | Derby Tech. | — | Chicago, | Mid. |
| Watkins, Commodore Robert, Durham, Conn. | Yale, | 1909 | Yale, | Spec. |
| Watkins, John C., East Point, Ga. | — | — | Atlanta, | Spec. |
| Wattner, C. Alfred, Brooklyn, N. Y. | — | — | Chicago, *D.N.* | Mid. |
| Weist, Sireno Carl, Baltimore, Md. | Ohio Wes. | 1911 | Andover, | Mid. |
| Wellman, Gordon Boit, Malden, Mass. | Harvard, | 1910 | Andover, | Jun. |
| Werfelman, William Francis, Brooklyn, N. Y. | Ripon, | 1911 | Yale, | Sen. |
| White, Allan, Brooklyn, N. Y. | — | — | Bangor, | Jun. |
| White, Hugh Vernon, Berkeley, Cal. | U. of Cal. | — | Pacific, | Mid. |
| Whitehead, Robert Charles, Aurora, Ohio. | Oberlin, | 1912 | Oberlin, | Jun. |
| Wilder, Mabel Elizabeth, Amesbury, Mass. | Hartford, Ped. | 1912 | Hartford, | Spec. |
| Wilkes, Arthur B., Brantford, Ont. | Oberlin Sem. | — | Chicago, | Spec. |
| Willby, William H. J., Springfield, Mo. | Drury C. | 1913 | Andover, | Jun. |
| Williams, Pinkney, Birmingham, Ala. | — | — | Talladega, | Jun. |
| Williams, Thomas Yeoman, Bawtry, Notts, England. | — | — | Yale, | Sen. |
| Williamson, Rufus H., Millerville, Ala. | — | — | Atlanta, | Jun. |
| Williston, Edward Bradford, Phillipsburg, N. J. | — | — | Bangor, | Jun. |
| Wilson, W. G. Arthur, Shawville, Que. | McGill U. | 1913 | Hartford, | Sen. |
| Winship, Harold Sumner, Passaic, N. J. | Dartmouth, | 1910 | Hartford, | Jun. |

| Names and Residences | College and Year of Graduating | | Seminary and Class | |
|---|---|---|---|---|
| Winsted, Emil Gotfrid. | — | — | Chicago, *Sw.* | Sen. |
| Wolfe, George Edgar, Annville, Pa. | Penn, | 1909 | Hartford, | Fellow. |
| Wolford, James P., Decatur, Ga. | — | — | Atlanta, | Grad. |
| Woller, William Karl, Herrington, Kan. | — | — | Chicago, *Ger.* | Sen. |
| Wood, Stephen Squire, Brooklyn, N. Y. | — | — | Bangor, | Sen. |
| Wood, William Carleton, Winthrop Center, Me. | Penn C. | 1905 | Hartford, | Spec. |
| Woodworth, Eunice Litch, Bangor, Me. | — | — | Bangor, | Jun. |
| Wray, Josephine Bassett, Elmira, N. Y. | Oberlin, | 1912 | Oberlin, | Jun. |
| Wright, James A., Baltimore, Md. | Harvard, | 1911 | Andover, | Sen. |
| Wright, John Wesley, Pylesville, Md. | W. Maryland, | 1911 | Yale, | Sen. |
| Wrisley, Gerald Manning, Los Angeles, Cal. | U. of So. Cal. | 1908 | Oberlin, | Jun. |
| Yettru, Carl Henrich, Cohoes, N. Y. | — | — | Yale, | Mid. |
| Yocum, Charles Herbert, Oberlin, Ohio. | Oberlin, | 1909 | Oberlin, | Jun. |
| Young, Julius Major, Kings Mountain, N. C. | — | — | Talladega, | Mid. |
| Young, W. B., Birmingham, Ala. | — | — | Talladega, | Spec. |
| Youngman, William Henry, Berkeley, Cal. | — | — | Pacific, | Spec. |
| Zavodsky, Louis, Cleveland, Ohio. | — | — | Oberlin, *Slav.* | — |
| Zicha, Franz Budweiss, Bohemia. | — | — | Chicago, *Ger.* | Sen. |
| Zorn, Heinrich, Sheboygan, Wis. | Unteroffizier Sch., Russia, | — | Chicago, *Ger.* | Mid. |

## COLLEGE EDUCATION OF THE UNDERGRADUATE STUDENTS.

In this table, a number in parentheses denotes that that number, although once connected with the college mentioned, did not complete the course. The figures not in parentheses denote graduates of the colleges mentioned.

| COLLEGES | Seminaries | | | | | | | | Total |
|---|---|---|---|---|---|---|---|---|---|
| | Andover | Atlanta | Bangor | Chicago | Hartford | Oberlin | Pacific | Yale | |
| Adrian College | | | | 1 | 3 | | | | 4 |
| Amherst College | 2 | | | | 3 | 2 | | 3 | 10 |
| Aoyama Gakuin | | | | | | | 1 | | 1 |
| Ashland College | | | | (1) | | | | | (1) |
| Augsburg Seminary | | | | | (1) | | | | (1) |
| Bates College | 1 | | 1 | | | | | | 2 |
| Beloit College | | | | | 1 | 1 | | 4 | 6 |
| Bethany College | 1 | | | | | 1 | | 7 | 9 |
| Boone Bible College | | | | 1 | | | | | 1 |
| Bowdoin College | 1 | | 1 | 1 | 1 | | | | 4 |
| Brown University | 1 | | | | | 1 | | | 2 |
| Butler College | | | | | | | | (1) 2 | (1) 2 |
| Calcutta, City College | (1) | | | | | | | | (1) |
| Carleton College | | | | | 1 | | | | 1 |
| Central College | | | | | 1 | | | 1 | 2 |
| Central Turkey College | 1 | | | (1) | 1 | | | 1 | (1) 3 |
| Clark University | | | | | | | | 1 | 1 |
| Clark University (Ga.) | | | | | | | | 1 | 1 |
| Clemson Agricultural College | | | | | | | | 1 | 1 |
| Cliff College, England | | | (1) | | | | | | (1) |
| Colgate University | | | | | 1 | | | | 1 |
| Colorado College | | | | (1) | | | | | (1) |
| Columbia College | | | | | (1) | | | | (1) |
| Commercial School, Bohemia | | | | (1) | | | | | (1) |
| Cornell University | | | | | | | | 1 | 1 |
| Cotner University | | | | | | | | 1 | 1 |
| Dartmouth College | | | | | 4 | | | | 4 |
| Dendo Gakko, Turkey | | | | | | | (1) | | (1) |
| Denver University | | | | | | 1 | | | 1 |
| Derby Technical College | | | | (1) | | | | | (1) |
| Des Moines College | | | | | | | | 1 | 1 |
| Doane College | | | | 1 | | 1 | | 2 | 4 |
| Doshisha University | | | | | (1) 3 | 3 | 2 | | (1) 8 |
| Drake University | 1 | | | | | | | | 1 |
| Drew University | | | 1 | | | | | | 1 |
| Drury College | 4 | | | 1 | | 1 | | | 6 |
| Earlham College | | | | | 3 | | | | 3 |
| Elmhurst College | | | | | | 1 | | 1 | 2 |
| Emporia College | | | | | | 2 | | | 2 |
| Euphrates College | | | | 1 | 1 | | | | 2 |
| Eureka College | | | | | | | | 4 | 4 |
| Fairmount College | | | | | | 1 | 2 | | 3 |
| Fisk University | | | | | | 1 | | | 1 |
| Franklin and Marshall College | | | | | 1 | | | 1 | 2 |
| Gammon Theological Seminary | | | | | | | | 1 | 1 |
| Garrett Biblical Institute | | | | (1) | | | | (2) | (3) |
| Glasgow University | | | (1) | | 1 | | | | (1) 1 |
| Grinnell College | | | | (1) 2 | | 3 | | 1 | (1) 6 |
| Hamilton College | | | | | | 1 | | | 1 |
| Hamline University | 1 | | | | | | | | 1 |
| Hartford School of Pedagogy | | | | | 1 | | | | 1 |
| Harvard University | 5 | | | | 1 | | | | 6 |
| Heidelberg University | | | | | | 1 | | | 1 |

COLLEGE EDUCATION OF UNDERGRADUATE STUDENTS.

| COLLEGES | Seminaries | | | | | | | | Total |
|---|---|---|---|---|---|---|---|---|---|
| | Andover | Atlanta | Bangor | Chicago | Hartford | Oberlin | Pacific | Yale | |
| Hiram College | | | | | | 1 | | 4 | 5 |
| Holyoke College | | | | | | | (1) | | (1) |
| Johnson Bible College | | | | | | | | 1 | 1 |
| Juniata College | | | | | | | | 1 | 1 |
| Kanaai College, Japan | 1 | | | | | | | 1 | 2 |
| Kenyon College | | | | | | | | 1 | 1 |
| Kingfisher College | | | | | 1 | | | | 1 |
| Knox College | 2 | | | (1) | | 1 | 1 | | (1) 4 |
| Lawrence University | 1 | | | | | | | | 1 |
| Lebanon Valley College | | | | | | | | 1 | 1 |
| Lincoln University | | | | | | | | 2 | 2 |
| Marietta College | (1) 1 | | | | 1 | | | | (1) 2 |
| McCormick Theological Seminary | | | | | (1) | | | | (1) |
| McGill University | | | | | 1 | | | | 1 |
| McMaster University | | | | | | | | 1 | 1 |
| Meiji Gakuin | | | | | | 1 | | | 1 |
| Michigan University | | | | | | 1 | | | 1 |
| Mico College | | | | | | 1 | | | 1 |
| Millersville Normal University | | | | (1) | | | | | (1) |
| Mississippi Agr. and Mech. College | | | | | | | | 1 | 1 |
| Monastir College | | | | | | | 1 | | 1 |
| Moody Bible Institute | | | | (1) 4 | | | | | (1) 4 |
| Morris-Brown College | | | | | | | | 1 | 1 |
| Mt. Allison University | 1 | | | | | | | | 1 |
| Mt. Holyoke College | | | | | 1 | | | | 1 |
| Muskingum College | | | | | | | | 1 | 1 |
| National Northern University | | | | (1) | | | | | (1) |
| Nazarene University | | | | | | | 1 | | 1 |
| Nebraska Central University | 1 | | | | 1 | | | | 2 |
| Nebraska Wesleyan University | | | | | | | | 1 | 1 |
| New Hampshire College | | | | | 1 | | | | 1 |
| Newton Theological Institute | (1) | | | | | | | | (1) |
| Northern Japan College | | | | | 1 | | 1 | | 2 |
| Northland College | | | | (1) | | | 1 | | (1) 1 |
| Northwestern College | | | | | 1 | | | | 1 |
| Oberlin College | | | | (2) | | (1)21 | 2 | | (3)23 |
| Occidental College | 2 | | | | | | | | 2 |
| Ohio Wesleyan College | 1 | | | | | 1 | | | 2 |
| Olivet College | | | | | | | | 1 | 1 |
| Osaka Technical College | | | | | | 1 | | | 1 |
| Otterbein University | | | | | | 1 | | | 1 |
| Pacific University | | | | | | 3 | 2 | | 5 |
| Penn State College | | | | | 7 | 1 | | | 8 |
| Pennsylvania College | | | | | 1 | | | | 1 |
| Pomona College | | | | | | 2 | 1 | 1 | 4 |
| Presbyterian College, Persia | | | | | | | | 1 | 1 |
| Princeton University | | | | | 1 | | | | 1 |
| Redfield College | | | | (2) 2 | | | | | (2) 2 |
| Ripon College | 1 | | | 2 | | | | 1 | 4 |
| Salvation Army College, Chicago | | | | (2) | | | | | (2) |
| Smith College | | | | | | 1 | | | 1 |
| Southwestern University | | | | | | | | 2 | 2 |
| St. Paul's College, Ga. | | | | | 1 | 2 | | | 3 |
| Swedish Institute | | | | | 1 | | | | 1 |
| Syracuse University | | | | | | 1 | | 1 | 2 |
| Tarsus College | | | | | | 1 | | | 1 |
| Teachers' Seminary, Russia | | | | (2) | | | | | (2) |
| Transylvania University | | | | | | | | 2 | 2 |
| Trinity College | | | | | 1 | | | | 1 |

COLLEGE EDUCATION OF UNDERGRADUATE STUDENTS.

| COLLEGES | Seminaries | | | | | | | | Total |
|---|---|---|---|---|---|---|---|---|---|
| | Andover | Atlanta | Bangor | Chicago | Hartford | Oberlin | Pacific | Yale | |
| Union University | | | | | 1 | | | 1 | 2 |
| University of California | | | | | 1 | | (4) 1 | | (4) 2 |
| University of Christiania | | | | | | | (1) | | (1) |
| University of Cincinnati | | | | | | | | 1 | 1 |
| University of Iowa | | | | | | | | 1 | 1 |
| University of Illinois | | | | (1) | | | | | (1) |
| University of Kansas | | | | | | | | 1 | 1 |
| University of Maine | | | 1 | | | | | | 1 |
| University of Manitoba | | | | | | | | 1 | 1 |
| University of Michigan | 1 | | | | 2 | | | | 3 |
| University of Nebraska | | | | | | | | 1 | 1 |
| University of Southern California | | | | | | 1 | | | 1 |
| University of Toronto | 1 | | | | | | | 1 | 2 |
| Unteroffizier School, Russia | | | | (1) | | | | | (1) |
| Valparaiso University | | | | (1) | | | | | (1) |
| Vanderbilt University | | | | | | | | 1 | 1 |
| Vassar College | | | | | 1 | | | | 1 |
| Virginia Union University | | | | | | | | 1 | 1 |
| Wagner College | | | | | 1 | | | | 1 |
| Washburn College | | | | (1) | | | 1 | | (1) 1 |
| Washington and Lee College | | | | | | | | 1 | 1 |
| Wesleyan University | | | | | 1 | 1 | | 4 | 6 |
| West Lafayette College | | | | | | | | 1 | 1 |
| Western Maryland College | | | | | | | | 1 | 1 |
| Wheaton College | | | | 1 | | | | | 1 |
| Whitman College | | | | | | | 1 | | 1 |
| Wilberforce University | | | | | | 1 | | 3 | 4 |
| Williams College | | | | | 4 | | (1) | | (1) 4 |
| Wooster University | | | | (1) | | | | | (1) |
| Yale University | | | | | 5 | | | 8 | 13 |
| Yankton College | | | | 2 | | 1 | | | 3 |
| Total graduates | 31 | 4 | 4 | 21 | 62 | 65 | 18 | 85 | 290 |
| Partial college course | 4 | 19 | 2 | 25 | 3 | 1 | 8 | 3 | 65 |
| Others | | 26 | 39 | 43 | 2 | 15 | 7 | 17 | 149 |
| Total | 35 | 49 | 45 | 89 | 67 | 81 | 33 | 105 | 504 |

For Talladega see Summary.

SUMMARY OF OFFICERS AND STUDENTS, 1913–14, AND TOTALS FOR PRECEDING YEARS.

| Seminary. | Professors | Instructors and Lecturers | Resident Licentiates or Fellows | Advanced or Graduate Class | Undergraduate Students | | | | | Grand Total |
|---|---|---|---|---|---|---|---|---|---|---|
| | | | | | Senior | Middle | Junior | Special | Total Under-Graduates | |
| Andover | 6 | 2 | 1 | 3 | 10 | 6 | 13 | 2 | 31 | 35 |
| Atlanta | 5 | 1 | .. | 4 | 7 | 5 | 7 | 26 | 45 | 49 |
| Bangor | 5 | 6 | .. | 2 | 19 | 13 | 19 | 1 | 43 | 45 |
| Chicago | 14 | 10 | .. | .. | 27 | 31 | 28 | 3 | 89 | 89 |
| Hartford | 14 | 12 | 5 | 7 | 15 | 18 | 17 | 5 | 55 | 67 |
| Oberlin | 11 | 2 | .. | 6 | 13 | 24 | 22 | 2 | 61 | 67 |
| Oberlin, *Slav. D.* | 1 | .. | .. | .. | 1 | 6 | 6 | 1 | 14 | 14 |
| Pacific | 7 | 3 | .. | 4 | 5 | 8 | 7 | 9 | 29 | 33 |
| Talladega | 4 | 3 | .. | .. | 1 | 4 | 3 | 6 | 14 | 14 |
| Yale | 8 | 14 | 2 | 15 | 32 | 24 | 17 | 15 | 88 | 105 |
| Totals, 1913–14 | 75 | 53 | 8 | 41 | 121 | 139 | 139 | 70 | 469 | 518 |
| ,, 1912–13 | 74 | 52 | 8 | 36 | 125 | 115 | 140 | 65 | 445 | 489 |
| ,, 1911–12 | 74 | 53 | 7 | 39 | 107 | 114 | 123 | 48 | 392 | 438 |
| ,, 1910–11 | 71 | 46 | 13 | 43 | 109 | 115 | 127 | 27 | 378 | 434 |
| ,, 1909–10 | 65 | 53 | 12 | 27 | 104 | 102 | 117 | 49 | 371 | 411 |
| ,, 1908–09 | 65 | 53 | 8 | 24 | 87 | 103 | 113 | 54 | 357 | 389 |
| ,, 1907–08 | 63 | 50 | 7 | 45 | 77 | 81 | 122 | 85 | 365 | 417 |
| ,, 1906–07 | 68 | 49 | 7 | 42 | 91 | 93 | 95 | 113 | 391 | 440 |
| ,, 1905–06 | 68 | 45 | 6 | 34 | 99 | 90 | 112 | 70 | 371 | 411 |
| ,, 1904–05 | 65 | 40 | 8 | 34 | 110 | 94 | 108 | 51 | 363 | 405 |
| ,, 1903–04 | 68 | 41 | 14 | 38 | 109 | 92 | 109 | 31 | 341 | 393 |
| ,, 1902–03 | 62 | 38 | 12 | 39 | 104 | 98 | 110 | 38 | 350 | 401 |
| ,, 1901–02 | 61 | 27 | 13 | 45 | 104 | 88 | 96 | 33 | 320 | 379 |

For totals beginning 1863 see previous Year-Books.

# CONGREGATIONAL CLUBS.

| Number | Organized | Name | Place | President | Secretary | Meetings | Members | | Cost | |
|---|---|---|---|---|---|---|---|---|---|---|
| | | | | | | | No. | Limit | Initiation | Annual |
| 1 | 1869 | Boston. (Inc. 1908.) | Boston, Mass. | Frank Wood. | Thomas Weston, jr. (*a*). | 8 | 409 | 450 | $5.00 | $8.00 |
| 2 | 1872 | Essex. | Salem, Mass. | Rev. Thomas G. Langdale (*b*). | J. Harvey Curtis (*c*). | 5 | 83 | None. | None. | 2.00 |
| 3 | 1875 | Worcester. | Worcester, Mass. | Clarence W. Hobbs, jr. | Elmer G. Tucker. | 5 | 250 | 250 | 5.00 | *6.00 |
| 4 | 1875 | Rhode Island. | Providence, R. I. | Rev. Asbury E. Krom, D.D. | George H. Capron. | 4 | 211 | None. | 5.00 | 5.00 |
| 5 | 1875 | Cleveland. | Cleveland, Ohio. | Rev. Ernest H. Tippett. | Robert Owen Beswick (*d*). | 5 | 166 | None. | None. | 2.50 |
| 6 | 1877 | Connecticut. | Hartford, Conn. | Rev. Quincy Blakeley. | Charles M. Starkweather. | 4 | 240 | 250 | 2.00 | 3.00 |
| 7 | 1878 | Minnesota. | Minn.& St. Paul, Minn. | Rev. Hobart K. Painter, LITT.D. | Rev. James W. Cool (*e*). | 7 | 362 | 400 | None. | 2.00 |
| 8 | 1879 | New York. | New York, N. Y. | Seabury C. Mastick. | Charles L. Beckwith (*f*). | 8 | 180 | 200 | 5.00 | 10.00 |
| 9 | 1881 | Crete. | Crete, Neb. | Prof. J. G. Brown. | Mrs. G. W. Baldwin. | 9 | 50 | None. | None. | .25 |
| 10 | 1882 | Conn. Valley. | Springfield, Mass. | Alvin L. Wright (*g*). | Rev. John L. Kilbon. | 6 | 365 | 400 | 2.00 | 1.00 |
| 11 | 1883 | Chicago. | Chicago, Ill. | Dr. Benjamin F. Aldrich. | William C. Miller (*h*). | 8 | 385 | 400 | None. | 10.00 |
| 12 | 1883 | San Francisco Bay. | San Francisco, Cal. | Isaac H. Morse. | Charles M. Bufford (*i*). | 1 | 50 | None. | None. | 1.00 |
| 13 | 1883 | New Haven. | New Haven, Conn. | Theodore R. Blakeslee. | William J. Weld. | 6 | 203 | 200 | 2.00 | 5.00 |
| 14 | 1886 | St. Louis. | St. Louis, Mo. | Rev. Charles L. Kloss. | H. C. Whitehill (*j*). | 4 | 75 | 100 | 5.00 | 5.00 |
| 15 | 1888 | Brooklyn. | Brooklyn, N. Y. | Rev. Lewis T. Reed (*k*). | H. L. Chatterton. | 5 | 176 | 200 | 5.00 | 10.00 |
| 16 | 1888 | Western Vermont. | Middlebury, Vt. | Rev. S. H. Barnum. | Rev. Ralph H. Mix (*l*). | 2 | 88 | None. | 1.00 | 1.00 |
| 17 | 1888 | Fox River. | Aurora, Ill. | Rev. J. G. Brooks. | Rev. Alfred E. Randall (*m*). | 3 | 95 | 200 | None. | .50 |
| 18 | 1889 | Berkshire. | Pittsfield, Mass. | Rev. George W. Andrews. | Joseph E. Peirson. | 2 | 177 | 200 | 2.00 | 1.00 |
| 19 | 1889 | Puget Sound. | Seattle, Wash. | Everett Smith. | Rev. R. S. Osgood (*n*). | 4 | 200 | None. | 1.00 | 1.00 |
| 20 | 1889 | Columbus. | Columbus, Ohio. | Prof. F. C. Caldwell. | Cora B. Runyan (*o*). | 4 | 128 | None. | 1.00 | 1.00 |
| 21 | 1891 | Pascataqua. | Dover, N. H. | Rev. Charles H. Percival (*p*). | Rev. Walter A. Morgan (*q*). | 3 | 174 | None. | None. | 2.00 |
| 22 | 1891 | Central N. H. | Concord, N. H. | Rev. David Fraser (*r*). | Rev. David P. Hatch (*s*). | 3 | 120 | None. | None. | 1.00 |
| 23 | 1892 | Fall River. | Fall River, Mass. | Robert A. Dean. | Charles McLellan Hadley. | 4 | 116 | None. | None. | 5.00 |
| 24 | 1892 | Washington. | Washington, D. C. | William Knowles Cooper. | Irving P. Tade. | 3 | 175 | None. | 1.00 | .50 |
| 25 | 1894 | Milwaukee. | Milwaukee, Wis. | Dr. Phillip F. Rogers. | Edward W. Stickney (*t*). | 4 | 85 | 100 | 1.00 | 3.00 |
| 26 | 1894 | Ashuelot. | Keene, N. H. | Rev. Rodney W. Roundy. | Rev. G. H. De Bevoise (*u*). | 3 | 109 | None. | None. | 1.00 |
| 27 | 1894 | Central Illinois. | Peoria, Ill. | Ralph C. Lowes. | Prof. C. E. Comstock. | 3 | 300 | 310 | None. | 2.00 |
| 28 | 1895 | Passumpsic. | St. Johnsbury, Vt. | Frank H. Brooks. | Miss Helen L. Graves. | 2 | 74 | None. | 1.00 | 1.00 |
| 29 | 1895 | Ascutney. | Hartford, Vt. | | Prin. Charles A. Tracy (*v*). | | 100 | None. | .50 | .50 |
| 30 | 1897 | Lowell. | Lowell, Mass. | Rev. F. G. Alger. | Louis Alexander (*w*). | 5 | 200 | None. | None. | 1.00 |
| 31 | 1900 | Red River Valley. | Fargo, No. Dak. | Hon. C. F. Amidon. | F. W. Pearson (*x*). | 3 | 100 | None. | None. | 1.00 |
| 32 | 1901 | Portland. | Portland, Me. | | W. H. Davis. | 6 | 59 | 100 | None. | 5.00 |

| | | | | | | | | | | |
|---|---|---|---|---|---|---|---|---|---|---|
| 33 | 1902 | Central. | New Britain, Conn. | William C. Hungerford. | Frederick Bullen. | 4 | 200 | 200 | 1.00 | 2.00 |
| 34 | 1902 | North Essex. | North Andover, Mass. | Rev. Arthur Barber. | Newton P. Frye. | 5 | 121 | None. | None. | 1.00 |
| 35 | 1903 | Highland. | Cummington, Mass. | Rev. M. T. Anderson. | William H. Baker. | 3 | 79 | None. | None. | 1.50 |
| 36 | 1905 | Wichita Association. | Wichita, Kan. | H. W. Darling. | Rev. W. B. Simmous. | 2 | 50 | 50 | 1.00 | 1.00 |
| 37 | 1906 | New Orleans. | New Orleans, La. | E. H. Phillips. | John T. James. | ... | 21 | ... | ... | ... |
| 38 | 1908 | No. Eastern, Ohio. | Ashtabula, Ohio. | Rev. E. W. Huelster. | Rev. R. F. Fritz. | 10 | 26 | None. | None. | .25 |
| 39 | 1908 | The Strieby. | Washington. | Rev. Alex. C. Warner, D.D. | Zeph. P. Moore. | 3 | 100 | None. | 1.00 | 1.00 |
| 40 | 1910 | Omaha Congl. Union. | Omaha, Neb. | S. P. Bostwick. | Rev. L. E. Potter. | 10 | 18 | None. | None. | None. |
| 41 | 1911 | Cincinnati. | Cincinnati, Ohio. | Hon. A. M. Warner. | Rev. F. L. Fagley (*y*). | 3 | 45 | 45 | .50 | .50 |

*a* Sears Building.
*b* Salem.
*c* Worcester.
*d* 1828 N. 48th st.
*e* 4501 Colfax av., So., Minneapolis.
*f* 346 Broadway.
*g* So. Hadley.
*h* 909 West Onondaga st.
*i* 1834 Sutter st.
*j* 421 Olive st.
*k* 335 Rugby road.
*l* So. Hero.
*m* Naperville.
*n* 124 20th av., No. Seattle.
*o* 219 No. Monroe av.
*p* Rochester, N. H.
*q* Dover, N. H.
*r* Manchester, N. H.
*s* Goffstown, N. H.
*t* 108 West Water st.
*u* Walpole, N. H.
*v* Meriden, N. H.
*w* 261 Gibson st.
*x* Fargo, No. Dak.
*y* 1223 First av., Price Hill.

* Out of town members, $5.00.

**Secretaries should report Changes before March 1.**

## COLLEGES, WITH NAMES OF PRESIDENTS, TREASURERS, NUMBER OF STUDENTS, VOLUMES IN LIBRARIES, AND INVESTED FUNDS.

Some of the colleges named below are undenominational, but are mentioned because of their Congregational origin and history.

| Organized | Name | Place | President or Dean | Treasurer | No. of Instructors | Total No. of Students | Volumes in Library | Amount of Productive Funds ** |
|---|---|---|---|---|---|---|---|---|
| 1701 | ‡Yale University, | New Haven, Conn. | Arthur Twining Hadley, PH.D., LL.D. | George Parmly Day, M.A. | 455 | 3,263 | 900,000 | $14,665,414.03 |
| 1769 | Dartmouth College, | Hanover, N. H. | Ernest Fox Nichols, D.SC., LL.D. | Charles Parker Chase, M.A. | 116 | 1,329 | 125,000 | 3,750,000.00 |
| 1793 | Williams College, | Williamstown, Mass. | H. A. Garfield, LL.D. | Willard Evans Hoyt, M.A. | 58 | 496 | 74,865 | 1,583,066.53 |
| 1794 | Bowdoin College, | Brunswick, Me. | Wm. De Witt Hyde, D.D., LL.D. | Samuel Benson Furbish, | ††28 | ††358 | 105,000 | 2,210,503.96 |
| 1800 | *Middlebury College, | Middlebury, Vt. | John M. Thomas, D.D., LL.D. | John A. Fletcher, | 32 | 340 | (a)44,395 | 550,000.00 |
| 1821 | Amherst College, | Amherst, Mass. | Alexander Meiklejohn, PH.D., LL.D. | Harry W. Kidder, | 44 | 420 | 104,432 | 759,980.18 |
| 1829 | *Illinois College, | Jacksonville, Ill. | C. H. Rammelkamp, PH.D. | Robert M. Hockenhull, | 23 | 315 | 17,000 | 385,000.00 |
| 1833 | *Oberlin College, | Oberlin, Ohio, | Henry Churchill King, D.D., LL.D. | James R. Severance, | 160 | 1,809 | 136,293 | 2,323,900.51 |
| 1835 | *Marietta College, | Marietta, Ohio, | George Wheeler Hinman, PH.D. | William W. Mills, | 18 | 151 | 60,000 | 700,000.00 |
| 1837 | †Mt. Holyoke College, | So. Hadley, Mass. | Mary E. Woolley, M.A., LITT.D., L.H.D., LL.D. | A. Lyman Williston, | 86 | 772 | 53,000 | 1,386,190.78 |
| 1844 | *Olivet College, | Olivet, Mich. | Ellsworth G. Lancaster, PH.D., LL.D. | J. L. Harter, | 25 | 240 | 33,000 | 352,000.00 |
| 1846 | *Beloit College, | Beloit, Wis. | Edward Dwight Eaton, D.D., LL.D. | Edward B. Kilbourn, | 35 | 395 | 52,500 | 1,296,500.00 |
| 1848 | *Grinnell College, | Grinnell, Iowa, | John H. T. Main, PH.D., LL.D. | George H. Hamlin, | 49 | 595 | 48,885 | 975,976.00 |
| 1850 | *Ripon College, | Ripon, Wis. | Silas Evans, A.M., D.D., LL.D. | John W. Wright, | 22 | 230 | 19,573 | 252,000.00 |
| 1854 | *Pacific University, | Forest Grove, Ore. | William N. Ferrin, LL.D. | George A. Warren, | 19 | 129 | 16,000 | 230,000.00 |
| 1857 | *Tabor College, | Tabor, Iowa, | Rev. George Ernest Wood, A.B., B.D. | C. L. Hall, | 12 | 99 | 20,000 | 35,000.00 |
| 1859 | *Whitman College, | Walla Walla, Wash. | Stephen B. L. Penrose, D.D. | Allen H. Reynolds, | 25 | 240 | 25,000 | 580,096.01 |
| 1860 | *Wheaton College, | Wheaton, Ill. | Charles A. Blanchard, D.D. | Herman A. Fischer, | 20 | 246 | 10,000 | 200,000.00 |
| 1865 | *Washburn College, | Topeka, Kan. | Frank K. Sanders, PH.D., D.D. | Duncan L. McEachron, | 71 | 796 | 16,000 | 359,426.06 |
| 1866 | *Carleton College, | Northfield, Minn. | §Donald John Cowling, PH.D., D.D. | Frederick J. Fairbank, M.A. | 33 | 426 | 27,850 | 909,355.28 |
| 1866 | *Fisk University, | Nashville, Tenn. | C. W. Morrow, Dean, | J. T. Fairchild, | 42 | 475 | 9,000 | 79,395.30 |
| 1867 | *Talladega College, | Talladega, Ala. | Rev. J. M. P. Metcalf, M.A., D.D. | T. J. Larkin, | 44 | 768 | 15,000 | 682,166.70 |
| 1867 | *Atlanta University, | Atlanta, Ga. | Rev. Edward T. Ware, | Rev. MyronW. Adams, PH.D. | 26 | 400 | 15,000 | 97,000.00 |
| 1869 | *Straight University, | New Orleans, La. | Elbert M. Stevens, A.M. | Elbert C. Little, | 30 | 697 | 2,500 | 17,512.84 |
| 1869 | *Tougaloo University, | Tougaloo, Miss. | Rev. William Trumbull Holmes, A.B. | Rev. Austin Hazen, | 28 | 440 | 5,000 | 2,000.00 |
| 1872 | *Doane College, | Crete, Nebr. | | Arthur Babbitt Fairchild, | 22 | 191 | 12,588 | 278,126.79 |
| 1873 | *Drury College, | Springfield, Mo. | James G. McMurtry, PH.D., Act. Pres. | G. W. Nonemacher, | 22 | 550 | 30,000 | 416,000.00 |
| 1874 | *Colorado College, | Colorado Springs, Colo. | William F. Slocum, D.D., LL.D. | W. W. Postlethwaite, | 56 | 587 | 60,000 | 986,442.70 |
| 1875 | †Smith College, | Northampton, Mass. | Marion LeRoy Burton, PH.D., D.D., LL.D.¶ | Charles N. Clark, | 151 | 1,549 | 48,000 | 1,777,703.08 |
| 1875 | †Wellesley College, | Wellesley, Mass. | Ellen Fitz Pendleton, M.A., LL.D. | LewisF. Morse, B.A., LL.B. (b) | 124 | 1,424 | 74,000 | 939,970.00 |
| 1881 | *Yankton College, | Yankton, So. Dak. | Henry K. Warren, M.A., LL.D. | William H. Edmunds, | 22 | 284 | 8,500 | 193,027.66 |
| 1881 | *Tillotson College, | Austin, Tex. | Isaac M. Agard, PH.D. | W. H. Hamlin, | 21 | 330 | 2,000 | 2,000,00 |
| 1885 | *Rollins College, | Winter Park, Fla. | William F. Blackman, PH.D., LL.D. | W. R. O'Neal, | 18 | 175 | 9,500 | 238,000.00 |
| 1885 | *Amer. Internat'l Col., | Springfield, Mass. | Chester Stowe McGown, Chancellor, | George A. Whitney, | 16 | 122 | 2,000 | 30,000.00 |
| 1887 | *Redfield College, | Redfield, So. Dak. | | Z. A. Crain, | 15 | 144 | 8,000 | 250,000.00 |
| 1888 | *Pomona College, | Claremont, Cal. | James A. Blaisdell, M.A., D.D. | Charles E. Walker, | 43 | ¶¶455 | 20,000 | 542,242.54 |
| 1888 | *Fargo College, | Fargo, No. Dak. | J. W. Hansel, Acting President, | Hon. L. B. Hanna, | 28 | 500 | 6,000 | 200,000.00 |
| 1894 | *Kingfisher College, | Kingfisher, Okla. | Calvin B. Moody, D.D. | J. Collins, | 13 | 153 | 5,741 | 132,000.00 |
| 1895 | *Fairmount College, | Wichita, Kan. | Henry E. Thayer, D.D. | R. L. Holmes, | 20 | 259 | 32,000 | 127,000.00 |
| 1897 | *Piedmont College, | Demorest, Ga. | Frank E. Jenkins, D.D. | E. D. Hendrickson, | 28 | 480 | 6,500 | 100,000.00 |

*Women admitted. †Women only. ‡Women admitted to music and art schools and to graduates' school. §Rev. James W. Strong, D.D., Pres. *em.*
** Indicate only such funds as bear interest. ††Not including Medical School. ¶ L. Clark Seelye, D.D., LL.D., Pres. *em.*
(a) Including Congregational Records. (b) 201 Devonshire st., Boston. ¶¶ Liberal Arts only.

# Annual Statistics

of the

# Churches and Ministers.

# ANNUAL STATISTICS OF CHURCHES AND MINISTERS.

THE following pages contain the statistics as collected in 1913 by the statistical secretaries of the several state organizations, and compiled for this publication by the secretary of the National Council, under vote of the publishing committee. They are all of date Jan. 1, 1914, except that ministerial supply is, as far as possible, brought down to date.

The secretary, as heretofore, in no case presumes to insert or omit the name of church or minister on any authority but that of the state secretaries representing their own organizations, or of councils subsequent to the date of annual reports.

The contents of the statistics are as follows:

1. The statistics of the churches and their ministers, by states.
2. Statistics of Sunday schools, independent and missionary.
3. List of Congregational ministers in foreign lands.
4. The National, State, and local organizations of the churches, with officers and dates of sessions in 1914 and 1915, so far as correctly known.
5. General summary tables for the year.
6. Tables of summaries, for each decade of years 1858–1913.
7. Tables based upon the statistics.
8. Alphabetical list of ministers, with P. O. address, and indexed to pages.
9. Alphabetical list of licentiates.
10. List of ministers of other denominations supplying Congregational churches.

## RULES OF COMPILATION.

1. To arrange in alphabetical order everything capable of it; except that the churches in any one town or city, arranged, as they should be, under the name of that town or city, are placed according to age.

2. To make *new tables* each year. "Last year's report" (if known to be such) is always omitted. But, while old reports are not to be inserted in the table, the aggregate of such last reports from churches failing to report, in the items of church and Sunday-school membership, are included in the summaries. Justice to the churches which do report requires this, as their real progress may be apparently diminished or reversed, by lack of the figures from their less faithful neighbors. The special attention of state secretaries is called to this point, as it has often been disregarded. The list of churches of this year is compared, name by name, with that of last year, and all variations which change the place of the church on the list are specifically mentioned with the state summary, so that each church can be traced from year to year.

3. To examine carefully all the tables, with a view to *correction or addition* by correspondence, especially to correct "pastoral supply" to the latest moment. Proof sheets have been sent to secretaries and some home-missionary superintendents who could be reached in season. **But no such changes have been allowed to affect the summaries.**

4. The prime name in a table line is always supposed to be the name of the *place*, town or city, in which the church is located as determined by the place of the meeting-house. This is also the name of its post-office, unless followed in line or margin by a name in **heavy-faced** type. In such cases the latter is the post office and THIS EMPHATIC TYPE IN LINE OR MARGIN, IS USED EXCLUSIVELY FOR NAMES OF POST-OFFICES. If this postal word is an adjective, it goes with the preceding name, *e. g.*, "Newton **West**"; if itself a name, it supersedes the other, as "Newton,

Auburndale." In general, the two pages, being invariably opposite, are treated as one, and marginal references on the second page are made to footnotes on the first, without repetition when they occur there.

## MINOR EXPLANATIONS.

1. Any church given in brackets is one organized since Jan. 1; not included in the summary, but inserted for information. A few churches temporarily not associated are inserted by their own wish. A star (*) denotes a church not associated.

2. Pastors installed by council are marked "*i.*," and pastors recognized by council are marked "*r.*"; others in service are not marked, but are considered pastors except where otherwise distinguished. Blanks in the column of pastoral supply, meaning *no* regularly engaged minister, are left blank for the convenience of those who note pastoral changes.

3. The tables are *not* A POSTAL GUIDE TO THE ADDRESSES OF MINISTERS, and any person so using them runs his own risk of error. The General Alphabetical List of Ministers gives their post-offices. Special attention is called to this fact, which is often overlooked.

4. The two columns following the names of ministers in the tables of churches denote (1) the year of ordination, (2) the year when the minister was installed or commenced service with that church.

5. A star (*) in the General Alphabetical List of Ministers denotes that the person so designated appears in the tables, reported by some church, as its minister, but is not reported to be a member of *any* association or conference of ministers or churches in the United States; or that he is found supplying some church or did so as pastor by council last year and may be presumed to be *in transitu*, though his name is not in the state alphabetical list.

6. Licentiates are not reckoned as ministers. Churches supplied by such are so considered and not included in list of vacant churches. When churches are supplied by ministers of other denominations it is so stated, and they appear under the head "Supplies." Churches actually vacant are found in column marked "vacant." The names of licentiates and ministers of other denominations will be found, not in the Alphabetical List of Ministers of Congregational Churches, but in lists following the regular list of Congregational ministers. The General Alphabetical List includes *only* Congregational ministers.

7. The names of some Congregational ministers are missing; but it is solely because they are not reported by any organization of churches or ministers.

8. Under "Church Members," "Absent" are included in "Males," "Females," and "Total." Under the head of "Removed," "Died," "Letter," and "Discipline" are represented by the abbreviations Di., L., R., respectively. It should be borne in mind that in the tables, "R." includes Discipline and Roll Revision. In the General Summaries the letter "R." is used, and includes Revision and Discipline. Under "Sunday Schools," "h" signifies Home Department, and "m," a Mission School connected with the Sunday school of the church. In "List of Mission and Independent Schools," "C" signifies that the number enrolled is counted in the enrollment given in the State Schedule. Under "Men's Organizations," "x" means men's organizations exclusively; "z" boys' organizations exclusively. In all other cases "Men's" and Boys'" are together.

9. Blanks in any column of figures are such as were so left in the State Minutes. They ought always to signify "no report," but some states do not follow the proper rule of inserting a cipher where "none" is meant, and the examiner must conjecture, in any given case, whether "none" or "no report" is intended. In our General Summaries, a blank invariably signifies "no report."

**10. Attention is called to totals in membership. Differences are to be accounted for because of revision of reports for the purpose of balancing, and the inclusion of figures of non-reporting churches which do not appear in the schedules.**

# ALABAMA.

General Congregational Conference of (Anglo-Saxon). Officers: Chas. T. Lunsford, Hackleburg, moderator; Rev. Elmer W. Butler, Thorsby, statistical secretary, treasurer and registrar. Session of 1914: Hackleburg, Nov. 10.

| Churches | | | Clerks | Ministers | | | Members | | | | Admitted | | | Removed | | | | Bapt. | | Fam. |
|---|---|---|---|---|---|---|---|---|---|---|---|---|---|---|---|---|---|---|---|---|
| Cities or Towns | Org. | Churches Erected | Names | Names | Ord. | C'd | Ma. | Fe. | To. | Ab. | C. | L. | To. | Di. | L. | R. | To. | Ad. | Inf. | |
| 1 Antioch,[a] | 1853 | 1887 | H. Talmage East, | Richard A. McKay, | '10 | '13 | 34 | 27 | 61 | 15 | 0 | 0 | 0 | 5 | 0 | 9 | 14 | 0 | 0 | 15 |
| 2 ,, **Andalusia, R. 5,** | 1890 | 1902 | David H. White, | | | | 91 | 99 | 190 | 34 | 17 | 7 | 24 | 1 | 0 | 1 | 2 | 17 | 0 | 60 |
| 3 Arley, | 1900 | | Fletcher V. Robertson, | [Curtis E. Farley, *Meth.*] | '99 | '13 | 16 | 13 | 29 | 4 | 0 | 0 | 0 | 1 | 2 | 0 | 3 | 0 | 0 | 11 |
| 4 Ashland, | 1894 | 1911 | Rev. Turner Wright, | Arthur W. Barwick, | '12 | '13 | 8 | 19 | 27 | 8 | 0 | 0 | 0 | 1 | 8 | 8 | 17 | 0 | 2 | 22 |
| 5 Balm, **Seman,** | 1890 | 1905 | N. Archie Smith, | James I. Barker, | '05 | '10 | 30 | 44 | 74 | 3 | 9 | 0 | 9 | 1 | 0 | 3 | 4 | 7 | 9 | 30 |
| 6 Bethel, **Millerville, R. 2,** | 1910 | 1912 | A. C. Walters, | Richard A. McKay, | '10 | '13 | 18 | 26 | 44 | 4 | 6 | 3 | 9 | 0 | 0 | 2 | 2 | 6 | 0 | 35 |
| 7 ,, **Glenwood, R. 1,** | 1909 | 1909 | R. F. Jacobs, | [Geo. H. Bell, *Lim. Ord.*] | '12 | '12 | 15 | 25 | 40 | 6 | 5 | 8 | 13 | 1 | 0 | 0 | 1 | 5 | 0 | 15 |
| 8 Birmingham, Pilgrim, | 1903 | 1907 | Miss Susie Foreman,[c] | Adna W. Moore,[d] | '96 | '13 | 40 | 46 | 86 | 11 | 2 | 8 | 10 | 0 | 6 | 0 | 6 | 0 | 0 | 60 |
| 9 Blackwoods,[b] | 1894 | 1910 | S. B. H. Brackin, | James J. Burdeshaw, | '97 | '13 | 32 | 37 | 69 | 12 | 4 | 2 | 6 | 0 | 0 | 3 | 3 | 1 | 0 | 25 |
| 10 Brantley, | 1911 | | | | | | 4 | 2 | 6 | | | | | | | | | | | 3 |
| 11 Calera, Pilgrim, **R. 1,** | 1905 | 1905 | J. E. Killingsworth, | C. A. Milstead, | '91 | '12 | 11 | 14 | 25 | 0 | 0 | 1 | 1 | 0 | 1 | 0 | 1 | 0 | 0 | 25 |
| 12 Central, | 1890 | 1850 | Thos. A. Edwards, | James I. Barker, | '05 | '10 | 12 | 22 | 34 | 13 | 1 | 3 | 4 | 0 | 0 | 1 | 1 | 1 | 0 | 12 |
| 13 Christian Hill,[e] | 1893 | 1894 | Rev. Samuel Long, | Seaborn R. Branan, | '96 | '11 | 26 | 23 | 49 | 11 | 2 | 0 | 2 | 0 | 1 | 0 | 1 | 1 | 2 | 15 |
| 14 Christian Home,[aa] | 1908 | 1906 | C. D. Millican, | Jas. Jasper Thomas, | '00 | '13 | 9 | 14 | 23 | 5 | 0 | 2 | 2 | 0 | 0 | 0 | 0 | 0 | 0 | 16 |
| 15 Clio, **R. 3,** | 1891 | | D. W. Easterling, | John T. Farr, | '01 | '13 | 23 | 30 | 53 | | 2 | 2 | 4 | 1 | 0 | 9 | 10 | 2 | 0 | 30 |
| 16 Delta, **R. 2,** | 1892 | 1913 | G. W. Rice, | Jas. S. McDonald, | '06 | '11 | 32 | 54 | 86 | 16 | 1 | 8 | 9 | 0 | 0 | 0 | 0 | 1 | 0 | 30 |
| 17 Dothan, R. 4, | 1897 | 1897 | M. K. Newton, | | | | 4 | 6 | 10 | | 0 | 0 | 0 | 0 | 0 | 5 | 5 | 0 | 0 | |
| 18 East Tallassee, **R. 1,** | 1890 | 1892 | M. V. Stedham, | Thos. J. Hughey, | '06 | '13 | 23 | 33 | 56 | 12 | 1 | 4 | 5 | 0 | 3 | 0 | 3 | 1 | 0 | 50 |
| 19 Eclectic, **R. 1,** | 1896 | 1896 | Wm. F. Thornton, | James I. Barker, | '05 | '07 | 29 | 35 | 64 | 0 | 5 | 4 | 9 | 0 | 0 | 18 | 18 | 5 | 0 | 50 |
| 20 Fairview, **Hackleburg,** | 1891 | 1880 | John K. Hall, | [James W. Wheeler, *Bapt.*] | '98 | '13 | 28 | 43 | 71 | 10 | 5 | 0 | 5 | 1 | 29 | 37 | 67 | 3 | 0 | 35 |
| 21 Flat Rock, **Fabius, R. 1,** | 1908 | | Miss May Jones, | Jas. Jasper Thomas, | '00 | '13 | 8 | 10 | 18 | 8 | 0 | 0 | 0 | 0 | 0 | 2 | 2 | 0 | 0 | 15 |
| 22 Fyffe, **R. 1,** | 1891 | 1892 | Walter L. Bassett, | | | | 5 | 8 | 13 | | 0 | 0 | 0 | 0 | 0 | 6 | 6 | | | |
| 23 Goshen, | 1907 | 1907 | J. I. F. Law, | C. W. Smith, | '07 | '14 | 9 | 10 | 19 | 0 | 0 | 0 | 0 | 0 | 0 | 4 | 4 | 0 | 0 | 7 |
| 24 Hackleburg, | 1913 | 1913 | John Pope, | [James W. Wheeler, *Bapt.*] | '98 | '13 | 16 | 17 | 33 | 3 | 7 | 26 | 33 | 0 | 0 | 0 | 0 | 7 | 0 | 13 |
| 25 Hamilton, | 1899 | | Mrs. Josie McKay, | G. W. C. Waits, | '97 | '07 | 15 | 20 | 35 | 4 | 0 | 1 | 1 | 0 | 0 | 0 | 0 | 0 | 0 | 14 |
| 26 Hartford, | 1894 | 1904 | | Jas. J. Burdeshaw, | '96 | '14 | 23 | 30 | 53 | 21 | 0 | 0 | 0 | 1 | 1 | 0 | 2 | 0 | 0 | 22 |
| 27 Heflin, **Fairview, R. 3,** | 1891 | 1891 | W. T. Haywood, | Thos. J. Reynolds, | '01 | '13 | 3 | 10 | 13 | 6 | 0 | 1 | 1 | 0 | 0 | 0 | 0 | 0 | 0 | 8 |
| 28 Henagar, | 1905 | | Jesse M. Brown, | Jas. J. Thomas, | '00 | '13 | 13 | 12 | 25 | 8 | 0 | 0 | 0 | 0 | 0 | 0 | 0 | 0 | 0 | 30 |
| 29 Houston, | 1892 | 1902 | S. O. Lesser, | [C. E. Farley, *Meth.*] | '99 | '13 | 27 | 30 | 57 | 20 | 1 | 0 | 1 | 1 | 1 | 6 | 8 | 1 | 0 | 23 |
| 30 Liberty, **Brantley, R. 1,** | 1887 | 1905 | J. W. Blackman, | C. E. Burkett, | '97 | '13 | 42 | 64 | 106 | 1 | 4 | 1 | 5 | 0 | 3 | 3 | 6 | 4 | 0 | 33 |
| 31 Liberty Grove,[bb] | 1891 | 1891 | | | | | 24 | 25 | 49 | 15 | | | | | | | | | | 15 |
| 32 Light, **Taylor,** . | 1897 | 1897 | J. F. Driggers, | Jas. J. Burdeshaw, | '97 | '97 | 10 | 10 | 20 | 10 | 0 | 0 | 0 | 0 | 10 | 0 | 10 | 0 | 0 | 12 |
| 33 Little Creek,[cc] | 1913 | | C. A. Alley, | Chas. W. Smith, | '07 | '13 | 9 | 7 | 16 | 1 | 14 | 2 | 16 | 0 | 0 | 0 | 0 | 4 | 0 | 10 |
| 34 Mt. Carmel, **Ashland, R. 5,** | 1892 | 1896 | G. V. Nunn, | Richard A. McKay, | '10 | '13 | 17 | 24 | 41 | 17 | 0 | 0 | 0 | 0 | 0 | 0 | 0 | 0 | 0 | 20 |
| 35 Mt. Lebanon, **Steele,** | 1905 | 1910 | Enloe Robertson, | | | | 26 | 29 | 55 | 0 | 0 | 0 | 0 | 2 | 0 | 0 | 2 | 0 | 0 | 35 |
| 36 Mt. Moriah,[dd] | 1896 | | | | | | 24 | 31 | 55 | | | | | | | | | | | 30 |

[a] **Alexander City, R. 6.** [b] **Headland, R. 1.** [c] 1506 15th av., North. [d] 1618 14th av., South. [e] **Midland City, R. 1.** [aa] **Fabius, R. 1.**
[bb] **Town Creek, R. 1.** [cc] **Luverne, R. 4.** [dd] **Moulton, R. 4.**

| SUNDAY SCHOOLS | | | | | OFFERINGS FOR THE BENEVOLENT SOCIETIES | | | | | | | | | | | | SALARIES, VALUES, ETC. | | | |
|---|---|---|---|---|---|---|---|---|---|---|---|---|---|---|---|---|---|---|---|---|
| Superintendents | Members | Young People's Societies. Mem. | Men's Organizations | CHURCH TREASURERS | A. B. C. F. M. | Woman's Boards | Congl. Ed. Soc. | Congl. Church Bldg. Society | Congl. Home Miss. Soc. | Am. Miss. Association | Congl. S. S. and Pub. Soc. | Ministerial Relief | Totals | Other Congregational Offerings | Undenominational Gifts | Home Expenses | Salaries | Value Church Property | Investment Funds | Amount of Debt. |
| 1 | | | | W. S. M. Bloodworth, | $ | $ | $ | $ | $3 | $ | $6 | $ | $9 | $5 | $ | $11 | †$ | *$200 | | $ |
| 2 John A. Adams, | 100 | | | John A. Adams, | 2 | 10 | | 1 | 18 | | 5 | | 36 | | | 225 | †400 | *500 | | |
| 3 | | | | | | | | | | | | | | | | 10 | 15 | * | | |
| 4 Rev. T. Wright, | 40 | | z10 | Rev. T. Wright, | 3 | | 1 | 2 | 12 | 2 | | | 20 | 10 | 8 | 292 | †350 | *1,600 | | |
| 5 N. A. Smith, | 75 | 18 | | N. Archie Smith, | | | | | 2 | | | | 2 | 3 | | 70 | †53 | *600 | | |
| 6 R. H. Williamson, | 50 | | | A. C. Walters, | | | | | | | | | | 5 | | 15 | †60 | *400 | | |
| 7 R. T. Jacobs, | 30 | | | R. T. Jacobs, | | | | | 1 | | | | 1 | | 2 | 60 | 42 | *550 | | |
| 8 Dea. H. B. Graves, | 50 | 17 | | John R. Thomas, | 1 | | | | | | | | 1 | | | 1,087 | †1,800 | *20,000 | | 6,000 |
| 9 Jos. V. Brackin, | 53 | | | S. B. H. Brackin, | | | | | 8 | | | | 8 | | | 200 | 40 | *600 | | |
| 10 | | | | | | | | | 3 | | | | 3 | | | | | * | | |
| 11 J. H. Wood, | 30 | | | W. T. Milstead, | | | | | | | | | | | | 114 | 25 | *400 | | |
| 12 J. W. McCain, | 25 | | | | | | | | | | | | | | | 35 | †32 | *150 | | |
| 13 Rev. S. Long, | 50 | | | Rev. Samuel Long, | 4 | | | | 4 | | 3 | 2 | 13 | | 2 | 215 | 40 | *500 | | |
| 14 Rev. E. L. Thomas, | 28 | | | | | | | | 3 | | | | 3 | | | 60 | †75 | *200 | | |
| 15 Bub Teal, | | | | | | | | | 3 | | | | 3 | 5 | 2 | 125 | 110 | *1,000 | | |
| 16 L. J. Duke, | 25 | | | G. W. Rice, | | | | | | | | | | | | 450 | | *500 | | |
| 17 J. E. Creamer, | | | | | | | | | | | | | | | | 33 | 25 | *400 | | |
| 18 J. W. Kelley, | 47 | | | M. V. Stedham, | | | | | | | | | | | 5 | 140 | 100 | *200 | | |
| 19 T. J. Woodall, | 75 | | | Wm. F. Thornton, | | | | | 5 | | | | 5 | | 5 | 100 | †150 | *500 | | |
| 20 Asa Clements, | 43 | | | S. M. Hall, | | | | | 30 | | | | 30 | 15 | | 125 | †200 | *200 | | |
| 21 | | | | | | | | | | | | | | | | 25 | †25 | * | | |
| 22 W. L. Bassett, | 47 | | | | | | | | | | | | | | | | | *300 | | |
| 23 J. A. Stallings, | | | | J. I. F. Law, | | | | | | | | | | | 5 | 80 | †120 | *1,000 | | |
| 24 Chas. T. Lunsford, | 40 | | | Chas. T. Lunsford, | | | | | | | | | | | | 1,000 | †550 | *1,500 | | |
| 25 | 45 | | | | | | | | | | | | | | | | | * | | |
| 26 | 36 | | | | | | | | 2 | | 3 | | 5 | | | 27 | | *600 | | |
| 27 | | | | Thos. M. Haywood, | | | | | | | | | | | | 18 | 20 | *300 | | |
| 28 | 36 | | | | | | | | 2 | | | | 2 | | | 100 | †75 | *25 | | |
| 29 M. M. Rowe, | 85 | | | | | | | | | | | | | | | 21 | 13 | *600 | | |
| 30 N. W. Wallace, | 50 | | | | | | | | 8 | | | | 8 | | | 78 | †100 | *1,000 | | |
| 31 | | | | | | | | | | | | | | | | | | *300 | | |
| 32 J. Frank Driggers, | | | | Jas. Hawkins, | | | | | | | | | | | | 10 | 10 | *200 | | |
| 33 Mrs. Estelle Hunt, | 15 | | | C. A. Alley, | | | | | | | | | | | | 25 | 30 | * | | |
| 34 | | | | Jas. G. Carthright, | | | | | | | | | | | | | †50 | *350 | | |
| 35 | | | | Daniel Robertson, | | | | | | | | | | | | | | *200 | | |
| 36 | | | | | | | | | | | | | | | | | | * | | |

† Missionary aid to salary. * No parsonage.

| CHURCHES | | | CLERKS | MINISTERS | | | MEMBERS | | | | ADMITTED | | | REMOVED | | | | BAPT. | | Fam. |
|---|---|---|---|---|---|---|---|---|---|---|---|---|---|---|---|---|---|---|---|---|
| Cities or Towns | Org. | Churches Erected | Names | Names | Ord. | C'd | Ma. | Fe. | To. | Ab. | C. | L. | To. | Di. | L. | R. | To. | Ad. | Inf. | |
| 37 Mt. Olive, **Tallassee, R. 2,** | 1890 | 1891 | O. J. Wright, | A. E. Maddox, | '13 | '14 | 45 | 52 | 97 | 26 | 3 | 5 | 8 | 1 | 2 | 1 | 4 | 3 | 0 | 46 |
| 38 Mt. Pisgah, **Stroud, R. 2,** | 1852 | 1890 | Jas. Thos. Rutland, | Arthur W. Barwick, | '12 | '13 | 54 | 54 | 108 | 0 | 0 | 0 | 0 | 0 | 0 | 0 | 0 | 0 | 0 | 25 |
| 39 Mountain Creek,[a] | 1889 | 1889 | D. P. McCord, | A. C. Wells, | '83 | '10 | 19 | 21 | 40 | 0 | 5 | 0 | 5 | 0 | 0 | 0 | 0 | 0 | 0 | 10 |
| 40 Mountain Grove,[b] | 1890 | | Alvaha E. Mann, | Wm. D. Summerfield, | '14 | '08 | 50 | 57 | 107 | | 1 | 1 | 2 | 2 | 13 | 8 | 23 | 1 | | 80 |
| 41 Mountain Springs,[c] | 1891 | 1891 | Robert W. Heflin, | Chas. A. Milstead, | '91 | '11 | 28 | 49 | 77 | 0 | 2 | 0 | 2 | 1 | 0 | 1 | 2 | 0 | 0 | 25 |
| 42 Nat, | 1899 | | | | | | 7 | 6 | 13 | 10 | | | | | | | | | | 11 |
| 43 Newell, **R. 2,** | 1892 | 1895 | Chas. O. Mize, | Joseph P. Bean, | '11 | '09 | 12 | 16 | 28 | | | | | | | | | | | 12 |
| 44 New Home,[d] | 1894 | 1894 | W. M. Lunsford, | Chas. W. Smith, | '07 | '13 | 11 | 24 | 35 | 18 | 0 | 0 | 0 | 0 | 1 | 8 | 9 | 0 | 0 | 7 |
| 45 New Hope, **Marka,** | 1894 | 1898 | M. M. Burkett, | [Geo. H. Bell, *Lim. Ord.*] | '12 | '14 | 9 | 6 | 15 | | 2 | 0 | 2 | 0 | 0 | 0 | 0 | 2 | 1 | 6 |
| 46 Oak Hill, **Millerville,** | 1892 | 1891 | | | | | 10 | 34 | 44 | | | | | | | | | | | 20 |
| 47 Phenix, | 1886 | 1886 | E. C. Jenkins, | Clyde Cooper, | '12 | '13 | 59 | 88 | 147 | 50 | 1 | 0 | 1 | 2 | 2 | 0 | 4 | 1 | 0 | 45 |
| 48 Pleasant Hill,[e] | 1907 | 1909 | B. T. Jackson, | Arthur W. Barwick, | '12 | '13 | 20 | 23 | 43 | 10 | 0 | 0 | 0 | 0 | 4 | 0 | 4 | 0 | 0 | 26 |
| 49 ,, **Mt. Creek, R. 2,** | 1903 | 1903 | | | | | 4 | 7 | 11 | | | | | | | | | | | 20 |
| 50 Providence, **Wallace,** | 1901 | 1913 | John Morris, | Casabianca E. Burkett, | '97 | '13 | 10 | 15 | 25 | 10 | 3 | 0 | 3 | 0 | 0 | 0 | 0 | 3 | 0 | 7 |
| 51 Rosehill, **Dozier, R. 7,** | 1890 | 1890 | Wm. Grant, | | | | 15 | 15 | 30 | 6 | 5 | 0 | 5 | 0 | 4 | 42 | 46 | 2 | 5 | 20 |
| 52 Section, **Plymouth, R. 2,** | 1904 | 1879 | Wm. A. Gasque, | Jas. Jasper Thomas, | '00 | '13 | 7 | 14 | 21 | 5 | 0 | 0 | 0 | 0 | 1 | 0 | 1 | 0 | 0 | 15 |
| 53 Shady Grove,[aa] | 1870 | 1895 | J. O. Hickey, | Richard A. McKay, | '10 | '13 | 35 | 41 | 76 | 12 | 0 | 1 | 1 | 0 | 2 | 0 | 2 | 0 | 0 | 28 |
| 54 Shelby, Ch. of Covenant, | 1890 | 1881 | | | | | 4 | 6 | 10 | 7 | | | | | | | | | | |
| 55 Smith Chapel,[bb] | 1909 | 1910 | | | | | 11 | 16 | 27 | | | | | | | | | | | 12 |
| 56 Stony Point, Deatsville, | 1896 | 1908 | J. V. Crowell, | Chas. A. Milstead, | '91 | '08 | 26 | 40 | 66 | 0 | 2 | 1 | 3 | 0 | 3 | 0 | 3 | 2 | 0 | 25 |
| 57 Sycamore, **R. 1,** | 1904 | 1904 | W. T. Haywood, | Jacob M. Gipson, | '83 | '10 | 20 | 22 | 42 | 0 | 2 | 3 | 5 | 0 | 2 | 1 | 3 | 1 | 0 | 12 |
| 58 Tallassee, 1st, | 1890 | | J. L. Carmack, | Jas. I. Barker, | '05 | '12 | 12 | 21 | 33 | 4 | 3 | 5 | 8 | 0 | 0 | 0 | 0 | 3 | 0 | 50 |
| 59 Thorsby, | 1905 | 1902 | Sereno E. Norton, | Elmer W. Butler, | '83 | '13 | 23 | 20 | 43 | 7 | 3 | 4 | 7 | 1 | 1 | 5 | 7 | 0 | 4 | 25 |
| 60 Trinity, **R. 1,** | 1902 | 1904 | Wm. F. Price, | Geo. W. Thrasher, | '73 | '14 | 48 | 81 | 129 | 7 | 20 | 36 | 56 | 0 | 0 | 0 | 0 | 15 | 0 | 100 |
| 61 Union, **Georgiana, R. 6,** | 1887 | | L. C. Mosley, | Casabianca E. Burkett, | '97 | '14 | 5 | 5 | 10 | 0 | 0 | 1 | 1 | 0 | 0 | 0 | 0 | 0 | 0 | 25 |
| 62 Union,[cc] | 1879 | | Ellis Johnson, | Wm. C. Culver, | '90 | '13 | 43 | 45 | 88 | 31 | 3 | 7 | 10 | 1 | | 26 | 27 | 3 | 0 | 24 |
| 63 Union Grove,[dd] | 1891 | 1912 | Rufus A. Turner, | [Jas. W. Wheeler, *Bapt.*] | '98 | '13 | 34 | 48 | 82 | 11 | 3 | 3 | 6 | 2 | 5 | 0 | 7 | 4 | 0 | 40 |
| 64 Union Hill, **Ozark, R. 6,** | 1890 | 1894 | Albert H. Ard, | Wm. C. Marshall, | '96 | '11 | 10 | 10 | 20 | 0 | 0 | 0 | 0 | 0 | 0 | 3 | 3 | 0 | 0 | 10 |
| 65 Watson Chapel,[ee] | 1897 | | Geo. W. Dopson, | Jesse C. Butler, | '96 | '97 | 15 | 33 | 48 | 0 | 7 | 0 | 7 | 0 | 0 | 0 | 0 | 7 | 0 | 50 |
| 66 Wesley Chapel,[aaa] | 1890 | 1890 | P. S. Park, | Chas. W. Smith, | '07 | '13 | 18 | 21 | 39 | 2 | 3 | 0 | 3 | 0 | 0 | 0 | 0 | 3 | 0 | 26 |

[a] **Kingston, R. 2.** [b] **Hanceville, R. 2.** [c] **Clanton, R. 2.** [d] **Andalusia, R. 3.** [e] **Ashland, R. 3.** [aa] **Goodwater, R. 2.**
[bb] **Searight, R. 1.** [cc] **Mountain Creek, R. 2.** [dd] **Haleyville, R. 1.** [ee] **Eclectic, R. 3.** [aaa] **Troy, R. 5.**

NAME OF STATE ORGANIZATION: THE GENERAL CONGREGATIONAL CONFERENCE OF ALABAMA (ANGLO-SAXON).

NAMES OF CHURCHES ADDED: Hackleburg; Little Creek.

NAMES OF CHURCHES CHANGED: Malvern to Light; Stroud to Mt. Pisgah.

NAMES OF CHURCHES DROPPED: Addison; Bradley Chapel; Calera, South; Heflin, Flowery Grove; Liberty Hill; Pleasant Hill, Elba; Section, New Hope; Sulligent; Verbena.

CHURCHES: *Supplied by*, — Pastors, 46; supplies, 7; vacant, 13. Total, 66.

MINISTERS: Pastors, 25. Total, 25. Without charge, 27. Total number of ministers, 52.

MEMBERSHIP: No. of males, 1,420; No. of females, 1,839. Total, 3,259. Absent, 494. *Additions.* — on confession. 154; by letter, 150. Total, 304. *Removals*, — death, 26; dismission, 105; revision, 477. Total, 608.

BAPTISMS: Adults, 116; infants, 23.

| SUNDAY SCHOOLS | | Y. P. S. Mem | Mens Org. | CHURCH TREASURERS | OFFERINGS FOR THE BENEVOLENT SOCIETIES | | | | | | | | | Other Cong'l Offerings | Undenom. Gifts | Home Exp. | SALARIES, VALUES, ETC. | | | |
|---|---|---|---|---|---|---|---|---|---|---|---|---|---|---|---|---|---|---|---|---|
| Superintendents | Mem | | | | A.B.C. F.M. | Wom's Bds. | C. E. Soc. | C.C.B. Soc. | C.H.M Soc. | A. M. A. | C.S.S. & P.S. | Min. Relief | Totals | | | | Salaries | Value Ch. Property | Invest. Funds | Amt. of Debt |
| 37 Theo. Pittman, | 48 | | | O. J. Wright, | $ | $ | | $ | $ | $ | $ | $ | $ | $ | $ | $ | $ | *$500 | | $ |
| 38 Jeff. Todd, | 25 | | | | | | | | | | | | | | | | †300 | *1,000 | | |
| 39 | | | | | | | | | | | | | | | | | | *300 | | |
| 40 A. E. Mann, | 90 | | | | | | | | | | 6 | | 6 | | | 75 | 50 | *400 | | |
| 41 | | | | L. J. Giles, | | | | | | | | | | | | | 25 | *250 | | |
| 42 Anna Swanson, | 43 | | | | | | | | | | | | | | 2 | 7 | | * | | |
| 43 J. T. Mize, | 25 | | | Chas. O. Mize, | | | | | | | | | | | 12 | 20 | | *600 | | |
| 44 J. D. King, | 30 | | | | | | | | | | | | | | | 2 | | *300 | | |
| 45 | | | | John L. Garner,[a] | | | | | | | | | | | | | 100 | *150 | | |
| 46 | | | | | | | | | | | | | | | | | | *500 | | |
| 47 E. C. Jenkins, | 84 | | | C. D. Martin, | | | 5 | | 7 | | | | 12 | | | 406 | †200 | *2,250 | | |
| 48 Elbert Carr,[b] | 46 | | | John Ogle, | | | | | | | | | | 40 | 51 | 375 | †150 | *300 | | |
| 49 | | | | | | | | | 1 | | | | 1 | | | | | *100 | | |
| 50 J. D. Morris, | 25 | | | John Morris, | | | | | | | | | | | | 450 | †50 | *400 | | |
| 51 Mr. Prady, | 44 | | | | | | | 1 | 8 | | | 1 | 10 | | | | †200 | *500 | | |
| 52 Rev. E. L. Thomas, | 35 | | | | | | | | | | | | | | | 25 | †75 | *300 | | |
| 53 C. M. Williams, | 33 | | | Jas. D. Smith,[b] | | | | | | | | | | | | 10 | †115 | *450 | | |
| 54 | | | | | | | | | | | | | | | | | | 7,500 | | |
| 55 | 35 | | | | | | | | 2 | | | | 2 | | | | | *400 | | |
| 56 Miss Ophelia Webb, | 40 | | | B. F. Ross, | | | | | | | | | | | 7 | 55 | 60 | *600 | | 260 |
| 57 | | | | Laura C. Haywood, | | | | | | | | | | | | | 30 | *100 | | |
| 58 J. L. Ballard, | 35 | | | J. L. Carmack, | | | | | | | | | | | 5 | 50 | †150 | *300 | | |
| 59 Adam K. Horn, | 65 | 24 | | Hiram A. Wolff, | 19 | | | 11 | 5 | 2 | 9 | | 46 | 56 | 52 | 250 | †730 | *1,000 | | |
| 60 T. J. Linley, | | | | | | 5 | | | | | | | 5 | | | 20 | | *600 | | |
| 61 Barzillai Majors, | 38 | | | J. E. Johnson, | | | | | | | | | | | | 25 | 50 | * | | |
| 62 I. C. Johnson, | 65 | | | | | | | | | | | | | | | | 28 | *400 | | |
| 63 R. A. Turner, | 50 | | | V. A. Nation, | | | | | 11 | | | | 11 | 25 | | 165 | †150 | *1,000 | | |
| 64 J. J. Ard, | | | | | | | | | | | | | | | | | | *200 | | |
| 65 Grady Nail, | 15 | | | M. M. Mask, | | | | | | | | | | | | 500 | 35 | *700 | | |
| 66 P. S. Park, | 35 | | | P. S. Park, | | | | | 6 | | | | 6 | 6 | | | †65 | *800 | | |

[a] Brewton, R. 4. [b] Millerville.

† Missionary aid to salary. * No parsonage.

FAMILIES: 1,628.

SUNDAY SCHOOLS: Members, 1,785.

YOUNG PEOPLE'S SOCIETIES: Societies, 3; members, 59.

CONTRIBUTIONS: American Board (churches, 6), $49; Woman's Boards (3), $45; Congregational Education Society (1), $1; Congregational Church Building Society (4), $15; Congregational Home Missionary Society (22), $144; American Missionary Association (2), $4; Congregational Sunday-School and Publishing Society (6), $123; Ministerial Relief (2), $3. Total (25), $384. Other and special Congregational gifts (10), $170; undenominational gifts (13), $158. Grand total (33), $712.

HOME EXPENSES: No. of churches reporting, 45; amount, $7,186.

INCREASE: Sunday School Members, 192; Young People's Societies, Members, 44; Home Expense, $2,378; Value of Property, $4,155; Amount of Debt, $10.

DECREASE: Churches, 7; Members, 304; Benevolence, $151.

For Fifth-Year Statistics see General Summaries.

# ALABAMA.

Congregational Association of: Officers: Rev. Thomas W. Carter, Talladega, moderator; Prof. E. C. Silsby, Talladega, statistical secretary; Rev. John R. Sims, Gadsden, treasurer. Session of 1915: Selma, March 27.

| Churches | | Churches Erected | Clerks | Ministers | | | Members | | | | Admitted | | | Removed | | | | Bapt. | | Fam. |
|---|---|---|---|---|---|---|---|---|---|---|---|---|---|---|---|---|---|---|---|---|
| Cities or Towns | Org. | | Names | Names | Ord. | C'd | Ma. | Fe. | To. | Ab. | C. | L. | To. | Di. | L. | R. | To. | Ad. | Inf. | |
| 1 Anniston, 1st, | 1875 | 1880 | Lucas A. Banks, | James Brown, | '89 | '91 | 74 | 121 | 195 | 48 | 13 | 0 | 13 | 0 | 0 | 1 | 1 | 4 | 3 | 71 |
| 2 Athens, Trinity, | 1871 | 1875 | Miss Martha Higgins, | William J. Turrentine, | '03 | '03 | 31 | 65 | 96 | 14 | 3 | 2 | 5 | 3 | 0 | 0 | 3 | 2 | 5 | 32 |
| 3 Beliot, Union, | 1886 | 1904 | Mrs. Harriet P. Curtis, | Charles B. Curtis, | '73 | '08 | 4 | 6 | 10 | 3 | 0 | 0 | 0 | 0 | 0 | 1 | 1 | 0 | 0 | |
| 4 Bexar, Union Friendship, | 1905 | 1905 | Elvis W. Spearman, | Elvis L. Spearman, | '84 | '05 | 17 | 20 | 37 | 6 | 0 | 0 | 0 | 1 | 2 | 5 | 8 | 0 | 0 | 30 |
| 5 Birmingham, 1st, | 1883 | 1905 | John C. Mickle, | Fountain G. Ragland, | '84 | '01 | 71 | 120 | 191 | 25 | 21 | 1 | 22 | 2 | 2 | 2 | 6 | 10 | 6 | 78 |
| 6 Childersburg, 1st, | 1874 | 1886 | John West, | Thomas W. Carter, | '12 | '11 | 27 | 42 | 69 | 3 | 1 | 3 | 4 | 0 | 2 | 0 | 2 | 2 | 0 | 18 |
| 7 Fairford, | 1892 | | | | | | 18 | 22 | 40 | | | | | | | | | | | |
| 8 Florence, 1st, | 1876 | 1877 | Dr. J. E. Jones, | John R. McLean, | '78 | '06 | 52 | 37 | 89 | 15 | 4 | 3 | 7 | 0 | 2 | 1 | 3 | 3 | 0 | 40 |
| 9 Gadsden, | 1893 | 1902 | Willie H. Strickland, | John R. Sims, | '83 | '93 | 23 | 28 | 51 | 15 | 0 | 0 | 0 | 0 | 0 | 0 | 0 | 0 | 0 | 22 |
| 10 Ironaton, | 1885 | 1885 | W. H. Tucker, | Oscar F. Barnhill, | '07 | '07 | 11 | 19 | 30 | 13 | 2 | 0 | 2 | 0 | 0 | 0 | 0 | 2 | 0 | 9 |
| 11 Jenifer, | 1874 | 1874 | Lornie Elston, | Oscar F. Barnhill, | '07 | '07 | 11 | 16 | 27 | 10 | 0 | 0 | 0 | 1 | 0 | 0 | 1 | 0 | 0 | 10 |
| 12 Kymulga, | 1873 | 1906 | Fred. D. Calhoun, Alpine, | Thomas W. Carter, | '12 | '11 | 33 | 47 | 80 | 10 | 4 | 1 | 5 | 2 | 2 | 0 | 4 | 4 | 0 | 25 |
| 13 Marion, 1st, | 1870 | 1870 | Mrs. M. J. Childs, | Thomas L. Routt, | '04 | '07 | 19 | 24 | 43 | 5 | 2 | 0 | 2 | 0 | 0 | 0 | 0 | 0 | 2 | 10 |
| 14 Mobile, 1st, | 1876 | 1883 | Mrs. Nettie D. Pack, | Spencer Snell, | '84 | '04 | 35 | 103 | 138 | 20 | 21 | 2 | 23 | 1 | 2 | 30 | 33 | 2 | 5 | 50 |
| 15 Montgomery, 1st, | 1872 | 1874 | Mrs. Etta B. Shannon, | Edward E. Scott, | '92 | '04 | 46 | 105 | 151 | 13 | 3 | 0 | 3 | 3 | 0 | 3 | 6 | 1 | 0 | 62 |
| 16 Selma, 1st, | 1872 | 1874 | Lewis H. Gans, | | | | 25 | 50 | 75 | 0 | 0 | 0 | 0 | 0 | 0 | 2 | 2 | 0 | 0 | 45 |
| 17 Sheffield, | 1901 | 1904 | W. L. Gray, | John R. McLean, | '78 | '06 | 5 | 6 | 11 | 1 | 1 | 0 | 1 | 0 | 0 | 2 | 2 | 0 | 0 | 6 |
| 18 Shelby, | 1878 | 1901 | Walter Dixon, | Joseph D. Jessel, | '13 | '13 | 19 | 26 | 45 | 1 | 0 | 2 | 2 | 0 | 0 | 1 | 1 | 0 | 0 | 13 |
| 19 Talladega, 1st, | 1868 | | Miss Kate L. Savery, | Alfred T. Clarke, | '95 | '08 | 86 | 90 | 176 | 11 | 1 | 3 | 4 | 4 | 4 | 4 | 12 | 0 | 0 | 35 |
| 20 ,, Cove, | 1874 | 1875 | Wm. C. Cunningham, | Thomas J. Anderson, | '07 | '12 | 17 | 16 | 33 | 5 | 4 | 1 | 5 | 1 | 0 | 0 | 1 | 3 | 0 | 14 |

Name of State Organization: Congregational Association of Alabama.

Churches: *Supplied by*, — Pastors, 18; vacant, 2. Total, 20.

Ministers: Pastors, 13. Total, 13. Without charge, 9. Total number of ministers, 22.

Membership: No. of males, 624; No. of females, 963. Total, 1,587. Absent, 218. *Additions*, — on confession, 80; by letter, 18. Total, 98. *Removals*, — death, 18; dismission, 16; revision, 54. Total, 88.

Baptisms: Adults, 23; infants, 21.

Families: 570.

Sunday School: Members, 1,144.

Young People's Societies: Societies, 17; members, 526.

Contributions: American Board (churches, 10), $82; Congregational Education Society (7), $13; Congregational Church Building Society (9), $24; Congregational Home Missionary Society (10), $41; American Missionary Association (11) $126;

| SUNDAY SCHOOLS | | | | | OFFERINGS FOR THE BENEVOLENT SOCIETIES | | | | | | | | | | | | SALARIES, VALUES, ETC. | | | |
|---|---|---|---|---|---|---|---|---|---|---|---|---|---|---|---|---|---|---|---|---|
| Superintendents | Members | Young People's Societies. Mem. | Men's Organizations | CHURCH TREASURERS | A. B. C. F. M. | Woman's Boards | Congl. Ed. Soc. | Congl. Church Bldg. Society | Congl. Home Miss. Soc. | Am. Miss. Association | Congl. S. S. and Pub. Soc. | Ministerial Relief | Totals | Other Congregational Offerings | Undenominational Gifts | Home Expenses | Salaries | Value Church Property | Investment Funds | Amount of Debt. |
| 1 T. J. Jackson, | 143 | 39 | | Richard R. Bright, | $7 | | $2 | $5 | $8 | $19 | $2 | $1 | $44 | $55 | $66 | $1054 | $660 | $9,200 | $ | $90 |
| 2 Miss Inze Higgins, | 45 | 25 | | Mrs. Ella Miller, | | | | | | | | | | 20 | 2 | 449 | †490 | *2,500 | | |
| 3 Leroy C. Farley, | 51 | 46 | | Mrs. E. W. Imes, | 4 | | | | | 8 | 2 | | 14 | 5 | 557 | 73 | | | 215 | |
| 4 James Northington, | 30 | 0 | | Wm. Northington, | | | | | | | 1 | | 1 | 5 | 5 | | 5 | *300 | | |
| 5 B. A. Hudson, | 90 | 45 | | B. H. Hudson, | | | 1 | | 2 | 4 | 1 | | 8 | 46 | 51 | 1,295 | 660 | *20,000 | | 700 |
| 6 John West, | 35 | 18 | | R. C. Collins, | 1 | | 1 | 1 | 2 | 4 | 2 | | 11 | 2 | | 221 | 144 | *700 | | |
| 7 | | 3 | | | | | | | | | | | | | | | | | | |
| 8 Miss Hattie A. Pruitt, | 31 | 18 | | Mrs. Jennie Jackson, | | | | | | | | 1 | 1 | | | 184 | 262 | 2,500 | | 310 |
| 9 Willie H. Strickland, | 32 | 21 | | John Drew, | 1 | | | 1 | 1 | 2 | 3 | | 8 | | 2 | 98 | 85 | 900 | 800 | |
| 10 W. H. Tucker, | 20 | 17 | | Mrs. Sadie Tucker, | 1 | | | 1 | 1 | 5 | 1 | | 9 | | 10 | 175 | 120 | 2,100 | | |
| 11 Lornie Elston, | 17 | 0 | | Alfred Miller, | | | | | | | | | | | 5 | 60 | 72 | *600 | | |
| 12 Solomon Calhoun,[a] | 39 | 25 | | Lewis Coles, | 1 | | 1 | 1 | 2 | 4 | 1 | | 10 | 16 | | 210 | 144 | *900 | | |
| 13 Thos. L. Routt, | 49 | 60 | | Miss B. S. Davis, | 1 | | | 1 | 1 | 2 | | | 5 | 4 | 4 | 330 | †510 | 3,500 | | 6 |
| 14 W. E. Mayo, | 75 | 25 | | Mrs. G. R. Smith, | 2 | | 1 | 1 | 2 | 8 | 4 | | 18 | 18 | 5 | 691 | †660 | 4,700 | | |
| 15 Miss E. W. Garrott, | 69 | 40 | | James H. Fagain, | 9 | | 3 | 6 | 10 | 30 | 3 | 3 | 64 | | 18 | 1,140 | 660 | 6,000 | | |
| 16 Henry A. Boyd, | 57 | | | Henry A. Boyd, | | | | | | | 2 | | 2 | 10 | | 750 | 376 | *3,000 | | 56 |
| 17 E. H. Fields, | 17 | 7 | | L. Render, | | | | | | | | | | | | 84 | 48 | *800 | | |
| 18 Walter Dixon, | 27 | 27 | | Mrs. Emma White, | | | | | | | | | | 5 | | 178 | 150 | 3,000 | | |
| 9 Ezra B. Geer, | 289 | 110 | | E. C. Silsby, | 33 | | 4 | 7 | 12 | 40 | 4 | 1 | 101 | 159 | 70 | 840 | †800 | 1,800 | | 350 |
| 20 W. C. Cunningham,[b] | 28 | | | John Bradford, | | | | | | | | | | | | 102 | 75 | *200 | | |

[a] **Alpine.** [b] **R.F.D.** † Missionary aid to salary. * No parsonage.

Congregational Sunday-School and Publishing Society (12), $29; Ministerial Relief (4), $6. Total (15), $321. Other and special Congregational gifts (12), $345; undenominational gifts (12), $795. Grand total (15), $1,461.

HOME EXPENSES: No. of churches reporting, 18; amount $7,934.

INCREASE: Members, 10; Sunday School Members, 25; Benevolence, $404; Home Expense, $528.

DECREASE: Young People's Societies, Members, 58; Value of Property, $200; Amount of Debt, $143.

For Fifth-Year Statistics see **General** Summaries.

# ALASKA.

No State Organization.

| Churches: Cities or Towns | Org. | Churches Erected | Clerks: Names | Ministers: Names | Ord. | C'd | Members: Ma. | Fe. | To. | Ab. | Admitted: C. | L. | To. | Removed: Di. | L. | R. | To. | Bapt.: Ad. | Inf. | Fam. |
|---|---|---|---|---|---|---|---|---|---|---|---|---|---|---|---|---|---|---|---|---|
| 1 Douglas, | 1898 | 1899 | Samuel Stone,[a] | Owen Umstead, | '98 | '13 | 12 | 10 | 22 | 0 | 3 | 14 | 17 | 0 | 4 | 0 | 4 | 0 | 5 | 100 |
| 2 Nome, | 1900 | 1900 | Walter H. Johnson, | Philip E. Bauer, | '01 | '13 | 16 | 28 | 44 | 23 | 0 | 0 | 0 | 2 | 0 | 0 | 2 | 0 | 7 | 400 |
| 3 Valdez, | 1901 | | | | | | 7 | 4 | 11 | | 0 | 0 | 0 | 0 | 0 | 0 | 0 | 0 | 0 | 375 |
| 4 Wales, | 1906 | | | | | | 146 | 115 | 261 | 21 | 0 | 0 | 0 | 0 | 0 | 0 | 0 | 0 | 0 | |

[a] Treadwell.

No state organization.
Churches: *Supplied by*, — Pastors, 2; vacant, 2. Total, 4.
Ministers: Pastors, 2. Total, 2.

Membership: No. of males, 181; No. of females, 157. Total, 338. Absent, 44; *Additions*, — on confession, 3; by letter, 24. Total, 27. *Removals*, — death, 2; dismission, 4; revision, 6. Total, 12.

# ARIZONA.

Congregational Conference: Organized April 11, 1865. Officers: Rev. C. T. Patchell, moderator; Rev. Herbert A. Deck, Tempe, statistical secretary; J. A. Rockfellow, Pearce, treasurer.

| Churches: Cities or Towns | Org. | Churches Erected | Clerks: Names | Ministers: Names | Ord. | C'd | Members: Ma. | Fe. | To. | Ab. | Admitted: C. | L. | To. | Removed: Di. | L. | R. | To. | Bapt.: Ad. | Inf. | Fam. |
|---|---|---|---|---|---|---|---|---|---|---|---|---|---|---|---|---|---|---|---|---|
| 1 Humboldt, Union, | 1906 | 1906 | Mrs. Bert Hall, | Arthur L. Seward, | '78 | '12 | 11 | 6 | 17 | 11 | 0 | 1 | 1 | 0 | 0 | 0 | 0 | | | 20 |
| 2 Jerome, 1st, | 1898 | 1899 | | | | | | | | | 0 | 0 | 0 | | 21 | | 21 | | | 150 |
| 3 Nogales, Trinity, | 1887 | 1890 | Mrs. Ada Jones, | | | | 4 | 9 | 13 | 4 | 0 | 0 | 0 | 0 | 0 | 0 | 0 | | | |
| 4 Pearce, Church of Christ, | 1906 | | Dr. Joseph Pestal, | Arthur J. Benedict, | '75 | '03 | 5 | 15 | 20 | 8 | 0 | 0 | 0 | 0 | 2 | 2 | 4 | | 2 | 15 |
| 5 Prescott, 1st, | 1880 | 1904 | W. T. King, | Herbert W. Lathe, | '77 | '07 | 23 | 60 | 83 | 20 | 0 | 1 | 1 | 0 | 3 | 0 | 3 | | 1 | 40 |
| 6 Tempe, 1st, | | | Mrs. Bertha B. Deck, | Charles H. Dains, | | | 43 | 68 | 111 | 37 | 5 | 18 | 23 | 1 | 2 | 3 | 6 | | | 75 |
| 7 Texas Canyon, | 1910 | | | Arthur J. Benedict, | | | 5 | 9 | 14 | 3 | | 14 | 14 | 0 | 3 | 0 | 0 | 6 | | 25 |
| 8 Tombstone, 1st, | 1902 | 1904 | Mrs. Frank J. Demarest, | [George L. Horene, *Meth.*] | '07 | '13 | 18 | 27 | 45 | 13 | 6 | 11 | 17 | 1 | 4 | 13 | 18 | 2 | 1 | 100 |
| 9 Tucson, 1st, | 1881 | 1878 | F. H. Lee, | Charles T. Patchell, | '90 | '13 | 34 | 87 | 121 | 23 | 0 | 6 | 6 | 0 | 0 | 0 | 0 | | | 80 |

Name of State Organization: Arizona Congregational Conference.
Name of Church added: Texas Canyon.
Name of Church dropped: Jerome.
Churches: *Supplied by*, — Pastors, 6; supplies, 1; vacant, 2. Total, 9.
Ministers: Pastors, 5; supplying churches, 1. Total, 6. Without charge, 2. Total number of ministers, 8.

Membership: No. of males, 143; No. of females, 281. Total, 424. Absent, 119. *Additions*, — on confession, 11; by letter, 51. Total, 62. *Removals* — death, 2; dismission, 32; revision, 18. Total, 52.
Baptisms: Adults, 8; infants, 4.
Families: 505.
Sunday Schools: Members, 547.

| SUNDAY SCHOOLS | | Y. P. S. | Mens Org. | CHURCH TREASURERS | OFFERINGS FOR THE BENEVOLENT SOCIETIES | | | | | | | | | Other Cong'l Offerings | Undenom. Gifts | Home Exp. | SALARIES, VALUES, ETC. | | | |
|---|---|---|---|---|---|---|---|---|---|---|---|---|---|---|---|---|---|---|---|---|
| Superintendents | Mem | Mem | | | A.B.C. F.M. | Wom's Bds. | C. E. Soc. | C.C.B. Soc. | C.H.M Soc. | A. M. A. | C.S.S. & P.S. | Min. Relief | Totals | | | | Salaries | Value Ch. Property | Invest. Funds | Amt. of Debt |
| 1 Owen Umstead, | 125 | | | H. G. Merrill, | | | | | | | | | | $12 | $ | $1080 | $1,200 | $10.000 | $ | $1,000 |
| 2 Philip E. Bauer, | 126 | | | Carl J. Lomen, | | | | | | | | | | | | 2,564 | 2,400 | 7,000 | | 600 |
| 3 | | | | | | | | | | | | | | | | | | | | |
| 4 | 475 | | | | | | | | | | | | | | | | | 6,000 | | |

Baptisms: Infants, 12.
Families: 875.
Sunday Schools: Members, 726.
Contributions: Other and special Congregational gifts (churches, 1), $12. Grand total (1), $12.

Home Expenses: No. of churches reporting, 2; amount, $3,644.
Increase: Members, 15; Sunday-School Members, 79; Home Expense, $24; Value of Church Property, $6,500.
Decrease: Young People's Societies, Members, 42; Benevolence, $90; Amount of Debt, $200.

For Fifth-Year Statistics see General Summaries.

| SUNDAY SCHOOLS | | Y. P. S. | Mens Org. | CHURCH TREASURERS | OFFERINGS FOR THE BENEVOLENT SOCIETIES | | | | | | | | | Other Cong'l Offerings | Undenom. Gifts | Home Exp. | SALARIES, VALUES, ETC. | | | |
|---|---|---|---|---|---|---|---|---|---|---|---|---|---|---|---|---|---|---|---|---|
| Superintendents | Mem | Mem | | | A.B.C. F.M. | Wom's Bds. | C. E. Soc. | C.C.B. Soc. | C.H.M Soc. | A. M. A. | C.S.S. & P.S. | Min. Relief | Totals | | | | Salaries | Value Ch. Property | Invest. Funds | Amt. of Debt |
| 1 Mrs. Geo. Demaine, h | 70 | | | Mrs. Bert Hall, | $0 | $ | $0 | $3 | $3 | $0 | $10 | $0 | $16 | $9 | $3 | $325 | †$1000 | *$2,000 | | |
| 2 | | | | | 0 | 2 | 0 | 10 | 4 | 1 | 7 | 0 | 24 | | | | | [Sold.] | | |
| 3 | | | | | 0 | | 0 | 5 | 5 | 0 | 0 | 0 | 10 | | | | | 2,000 | | |
| 4 F. L. Bryant, | 40 | | | Mrs. Huddy, | 0 | | 0 | 0 | 1 | 0 | 1 | 0 | 2 | | | | | | | |
| 5 M. B. Hazeltine, | 107 | | | R. H. Burmister, | 70 | | 0 | 20 | 60 | 7 | 19 | 8 | 184 | 132 | 175 | 3,505 | 1,400 | 15,000 | | |
| 6 C. C. Cash, | 77 | | | Frank E. Empey, | 0 | | 0 | 0 | 25 | 0 | 12 | 1 | 38 | 15 | | 1,200 | †1,450 | *7,000 | | |
| 7 Mrs. Laura M. Adams, | 50 | | | | 0 | | 0 | 0 | | 0 | 2 | 0 | 2 | | | | | | | |
| 8 E. H. Reeves, | ‡110 | 18 | | Mrs. Frances J. Abell, | 10 | | 0 | 10 | 35 | 5 | 10 | 10 | 80 | 10 | 9 | 1,050 | †1,000 | 2,200 | | |
| 9 Charles A. Meserve, | 93 | | | Mrs. Fannie J. Warren, | 6 | | 0 | 16 | 13 | 0 | 6 | 0 | 41 | | | 2,075 | 1,600 | *10,000 | | |

‡Cradle roll, 26. † Missionary aid to salary. * No parsonage.

Young People's Societies: Societies, 1; members, 18.
Contributions: American Board (churches, 3), $97; Woman's Boards (1), $2; Congregational Church Building Society (6), $64; Congregational Home Missionary Society (8), $154; American Missionary Association (3), $13; Congregational Sunday-School and Publishing Society (8), $77; Ministerial Relief (3), $19. Total (9), $426. Other and special Congregational gifts (4), $166. Undenominational gifts (3), $187. Grand total (9), $779.
Home Expenses: No. of churches reporting, 5; amount, $8,155.
Increase: Members, 10; Sunday School Members, 47; Home Expense, $35.
Decrease: Young People's Societies, Members, 35; Benevolence, $9; Value of Property, $4,000.

## CHURCHES IN ARIZONA UNITED IN SUPPORT OF A PASTOR.

| Church. | United with |
|---|---|
| Texas Canyon . . . . . | Pearce. |

For Fifth-Year Statistics see General Summaries.

# ARKANSAS.

Associated with Missouri.

| CHURCHES | | Churches Erected | CLERKS | MINISTERS | | | MEMBERS | | | | ADMITTED | | | REMOVED | | | | BAPT. | | Fam. |
|---|---|---|---|---|---|---|---|---|---|---|---|---|---|---|---|---|---|---|---|---|
| Cities or Towns | Org. | | Names | Names | Ord. | C'd | Ma. | Fe. | To. | Ab. | C. | L. | To. | Di. | L. | R. | To. | Ad. | Inf. | |
| 1 Gentry, | 1900 | 1900 | S. McMillen, | Leonard A. Turner, | '97 | '13 | 40 | 53 | 93 | 17 | 4 | 9 | 13 | 1 | 5 | 0 | 6 | 1 | 0 | 75 |
| 2 *Little Rock, | 1881 | 1881 | Jackson E. Todd, | Yancy B. Sims, | '83 | '82 | 35 | 80 | 115 | 10 | | | | | | | | | | 50 |
| 3 Pulaski Heights,[a] | 1911 | 1911 | | | | | 69 | 88 | 157 | | | | | | | | | | | |
| 4 Texarkana, | 1908 | 1909 | H. V. Beasley, | F. E. Maddox, *i.* | '08 | '08 | 100 | 200 | 300 | | 45 | 4 | 49 | 3 | 8 | 0 | 11 | 8 | 5 | |

[a] **Little Rock.**

Name of State Organization: Associated with Missouri.
Name of Church added: Texarkana.
Churches: *Supplied by,* — Pastors installed, 1; pastors, 2; vacant, 1. Total, 4.
Ministers: Pastors installed, 1; pastors, 2. Total, 3. Total number of ministers, 3.
Membership: No. of males, 244; No. of females, 421. Total, 665. Absent, 27.
*Additions,* — on confession, 49; by letter, 275. Total, 324. *Removals,* — death, 4; dismission, 13; revision, 4. Total, 21.
Baptisms: Adults, 9; infants, 5.
Families: 125.
Sunday Schools: Members, 318.

| SUNDAY SCHOOLS | | | | | CHURCH TREASURERS | OFFERINGS FOR THE BENEVOLENT SOCIETIES | | | | | | | | | | | | SALARIES, VALUES, ETC. | | | |
|---|---|---|---|---|---|---|---|---|---|---|---|---|---|---|---|---|---|---|---|---|---|
| Superintendents | | Members | Young People's Societies. Mem. | Men's Organizations | | A. B. C. F. M. | Woman's Boards | Congl. Ed. Soc. | Congl. Church Bldg. Society | Congl. Home Miss. Soc. | Am. Miss. Association | Congl. S. S. and Pub. Soc. | Ministerial Relief | Totals | Other Congregational Offerings | Undenominational Gifts | Home Expenses | Salaries | Value Church Property | Investment Funds | Amount of Debt. |
| 1 David Mast, | | 92 | 30 | | J. M. Beardsley, | $1 | $0 | $0 | $0 | $20 | $0 | $2 | $0 | $23 | $10 | $75 | $600 | †$800 | *$1,800 | $0 | $0 |
| 2 W. F. Lindsey, | h | 50 | 35 | 20 | Jackson E. Todd, | | | | | | | | | | | | | 420 | 3,000 | | 1,500 |
| 3 | | | | | | | | | | | | | | | | | | | | | |
| 4 C. E. Swindell, | | 176 | 50 | 90 | B. H. Kull, | | | | | | | | | | | | 7,000 | 2,700 | 45,000 | | 8,000 |

† Missionary aid to salary. * No parsonage.

Young People's Societies: Societies, 3; members, 115.
Men's Organizations: Societies, 2; members, 110.
Contributions: American Board (churches, 1), $1; Congregational Home Missionary Society (1), $20; Congregational Sunday-School and Publication Society (1), $2. Total (1), $23. Other and special Congregational gifts (1), $10; undenominational gifts (1), $75. Grand total (2), $108.

Home Expenses: No. of churches reporting, 2; amount, $7,600.
Increase: Churches, 1; Members, 303; Young People's Societies, Members, 80; Benevolence, $64; Home Expense, $7,014; Value of Property, $45,600; Amount of Debt, $8,000.
Decrease: Sunday School Members, 115.

For Fifth-Year Statistics see General Summaries.

# CALIFORNIA (NORTHERN).

CONGREGATIONAL CONFERENCE: Organized October, 1857. OFFICERS: Rev. James B. Orr, 1424 Adeline st., Oakland, moderator; Rev. Leland D. Rahbone, 417 Market st., San Francisco, statistical secretary; I. H. Morse, 1691 Bush st., San Francisco, treasurer.

| | CHURCHES | | Churches Erected | CLERKS | MINISTERS | | | MEMBERS | | | | ADMITTED | | | REMOVED | | | | BAPT. | | Fam. |
|---|---|---|---|---|---|---|---|---|---|---|---|---|---|---|---|---|---|---|---|---|---|
| | Cities or Towns | Org. | | Names | Names | Ord. | C'd. | Ma. | Fe. | To. | Ab. | C. | L. | To. | Di. | L. | R. | To. | Ad. | Inf. | |
| 1 | Adin, Big Valley, | 1888 | 1889 | Mrs. Minnie Clark, | Roscoe S. Nickerson, | '97 | '13 | 4 | 17 | 21 | 0 | 6 | 6 | 12 | 1 | 2 | 0 | 3 | 3 | 0 | 60 |
| 2 | Alameda, | 1879 | 1904 | Samuel A. Ross,[a] | Charles Leon Mears, | '96 | '10 | 92 | 213 | 305 | 14 | 12 | 16 | 28 | 5 | 16 | 23 | 44 | 7 | 6 | 250 |
| 3 | Alton, | 1889 | | | Edward A. Berry, | '72 | '13 | 0 | 4 | 4 | 0 | 0 | 0 | 0 | 0 | 0 | 0 | 0 | 0 | 0 | 10 |
| 4 | Alturas, | 1883 | 1884 | Mrs. Amy Jarman, | | | | 15 | 32 | 47 | 6 | 0 | 2 | 2 | 0 | 2 | 1 | 3 | 0 | 0 | 150 |
| 5 | Angel's Camp, | 1900 | 1904 | Mrs. Elsie Harry, | Dennis Goodsell, | '77 | '11 | 12 | 46 | 58 | 4 | 6 | 0 | 6 | 0 | 0 | 13 | 13 | 1 | 14 | 125 |
| 6 | Antioch, | 1865 | 1891 | Mrs. C. W. Keeney, | Arthur B. Roberts, | '07 | '12 | 15 | 66 | 81 | 23 | 0 | 4 | 4 | 0 | 0 | 0 | 0 | 0 | 0 | 100 |
| 7 | Auburn, | 1875 | 1883 | Mrs. E. F. Waldo, | Henry G. Miller,[b] | '79 | '12 | 13 | 35 | 48 | 0 | 5 | 1 | 6 | 7 | 3 | 6 | 16 | 5 | 3 | 100 |
| 8 | Bay Point, | 1910 | 1910 | John Kent, | C. Edwin Cox, | '10 | '13 | 7 | 9 | 16 | 4 | 0 | 1 | 1 | 0 | 0 | 0 | 0 | 0 | 2 | 40 |
| 9 | Beckwith, | 1898 | 1895 | Mrs. Alice Herriott, | | | | 0 | 3 | 3 | 0 | 0 | 0 | 0 | 2 | 0 | 0 | 2 | 0 | 0 | 0 |
| 10 | Benicia, | 1865 | 1866 | Mrs. Rosa M. Maupin, | Benjamin St. John, | '80 | '04 | 23 | 55 | 78 | 10 | 6 | 2 | 8 | 0 | 0 | 0 | 0 | 6 | 2 | 70 |
| 11 | Berkeley, 1st, | 1874 | 1884 | Carlton B. Joeckel,[c] | Raymond C. Brooks, | '93 | '13 | 218 | 419 | 637 | 121 | 31 | 35 | 66 | 5 | 24 | 0 | 29 | 11 | 15 | 216 |
| 12 | ,, Park, | 1883 | 1912 | Mrs. Helen L. Lee,[d] | G. D. Yoakum, | '08 | '11 | 59 | 132 | 191 | 20 | 9 | 7 | 16 | 1 | 10 | 0 | 11 | 2 | 5 | 250 |
| 13 | ,, North, | 1892 | 1905 | Frank M. May,[e] | Samuel C. Patterson, | '97 | '09 | 139 | 190 | 329 | 51 | 3 | 20 | 23 | 3 | 23 | 9 | 35 | 1 | 1 | 200 |
| 14 | ,, Bethany, | 1908 | 1907 | William H. Youngman,[aa] | [Clarence A. Stone, *Lic.*] | | | 5 | 16 | 21 | 4 | 4 | 4 | 8 | 0 | 0 | 0 | 0 | 1 | 0 | 22 |
| 15 | Bethany, | 1878 | 1884 | Miss May Henderson, | [Robert L. McArthur, *M. E.*] | | | 8 | 9 | 17 | 0 | 0 | 0 | 0 | 0 | 0 | 0 | 0 | 0 | 0 | 10 |
| 16 | Bowles, | 1908 | 1909 | Andrew Anderson,[bb] | [W. B. Gillespie, *Pres.*][cc] | | | 13 | 14 | 27 | 5 | 3 | 2 | 5 | 1 | 3 | 0 | 4 | 1 | 0 | 10 |
| 17 | Byron, | 1883 | 1883 | Mrs. W. Fatheringham,[dd] | Oramel W. Lucas,[ee] | '83 | '10 | 6 | 5 | 11 | 0 | 0 | 0 | 0 | 0 | 0 | 0 | 0 | 0 | 2 | 50 |
| 18 | Callahan, | 1880 | 1894 | Mrs. Richard Hayden, | | | | | | | | | | | | | | | | | |
| 19 | Campbell, | 1889 | 1892 | Mrs. Lily Shaw, | George E. Atkinson, *i.* | '98 | '03 | 61 | 112 | 173 | 15 | 17 | 7 | 24 | 1 | 7 | 0 | 8 | 4 | 3 | 130 |
| 20 | Ceres, 1st, | 1903 | 1908 | John W. Buck, | Albert E. Bradstreet, | '88 | '11 | 54 | 66 | 120 | 15 | 2 | 16 | 18 | 2 | 4 | 0 | 6 | 2 | 0 | 75 |
| 21 | ,, Central Colony, | 1911 | | F. W. Burtch, | John W. Buck, | '85 | '12 | 4 | 9 | 13 | 0 | 0 | 0 | 0 | 1 | 2 | 0 | 3 | 0 | 0 | 9 |
| 22 | Clayton, | 1863 | 1868 | T.O.Graves, | Clarence Edwin Cox, | '10 | '13 | 8 | 11 | 19 | 0 | 0 | 0 | 0 | 0 | 1 | 3 | 4 | 0 | 0 | 9 |
| 23 | Cloverdale, | 1869 | 1907 | Charles L. Sedgley, | Henry Ainsworth, *i.* | '07 | '07 | 25 | 76 | 101 | 36 | 5 | 0 | 5 | 1 | 11 | 0 | 12 | 1 | 0 | 80 |
| 24 | Cotati, | 1901 | 1907 | Samuel Magowan, | John Phillips,[aaa] | '70 | '11 | 6 | 15 | 21 | 11 | 0 | 0 | 0 | 0 | 5 | 5 | 10 | 0 | 0 | 90 |
| 25 | Cottonwood, | 1887 | 1888 | Mrs. J. C. Ashbaugh, | | | | 4 | 8 | 12 | 7 | 0 | 0 | 0 | 0 | 4 | 1 | 5 | 0 | 1 | 10 |
| 26 | Crockett, | 1883 | 1913 | Mrs. Helena C. Paul, | Elmer O. Chapel, | '03 | '11 | 18 | 35 | 53 | 11 | 0 | 1 | 1 | 0 | 4 | 0 | 4 | 0 | 1 | 60 |
| 27 | Decoto, | | | | | | | | | | | | | | | | | | | | |
| 28 | Dorris, | | | | | | | | | | | | | | | | | | | | |
| 29 | Etna Mills, | 1881 | 1885 | Mrs. E. J. Eller, | E. Belle Luce, | '07 | '07 | 11 | 48 | 59 | 9 | 0 | 3 | 3 | 1 | 1 | 0 | 2 | 0 | 4 | 25 |
| 30 | Eureka, | 1861 | 1890 | Miss Jessie Connick, | William D. M. Ogg, | '99 | '13 | 71 | 133 | 204 | 27 | 2 | 7 | 9 | 5 | 1 | 53 | 59 | 0 | 1 | 200 |
| 31 | Falk, | | | | | | | | | | | | | | | | | | | | |
| 32 | Ferndale, | 1875 | 1878 | Mrs. Eva Schreiner, | Roscoe Dwight Douglass, | '03 | '14 | 11 | 36 | 47 | 13 | 7 | 0 | 7 | 2 | 0 | 7 | 9 | 0 | 2 | 35 |
| 33 | Field's Landing, | | | | | | | | | | | | | | | | | | | | |
| 34 | Fowler, *Armenian*, | 1903 | 1913 | D. Kaloostian,[bbb] | H. K. Santikian,[ccc] | '97 | '13 | 25 | 33 | 58 | 0 | 2 | 7 | 9 | 0 | 3 | 0 | 3 | 0 | 0 | 30 |
| 35 | Fresno, 1st, | 1882 | 1912 | Miss Mary E. Crofoot,[ddd] | Thomas T. Giffen, | '12 | '12 | 59 | 92 | 151 | 16 | 5 | 11 | 16 | 0 | 0 | 33 | 33 | 1 | 0 | 150 |
| 36 | ,, **Kreutz,** | 1892 | 1893 | Henry Roth, | Carl W. Wolter, | '00 | '13 | 382 | 360 | 742 | 0 | 93 | 0 | 93 | 7 | 63 | 61 | 131 | 0 | 112 | 400 |

[a] 2020 Pacific av. [b] **East Auburn.** [c] 2624 College av. [d] 2918 Ellis st. [e] 1601 Arch st. [aa] 2539 California st. [bb] **R.D. 1.**
[cc] **Fowler, R.D. 3.** [dd] **Knightsen.** [ee] 1032 Spruce st., Berkeley. [aaa] **Stony Point.** [bbb] **R.D. 2, Box 56.** [ccc] **R.D., Box 122.** [ddd] 1527 K st.

| SUNDAY SCHOOLS | | | | | OFFERINGS FOR THE BENEVOLENT SOCIETIES | | | | | | | | | | | | SALARIES, VALUES, ETC. | | | |
|---|---|---|---|---|---|---|---|---|---|---|---|---|---|---|---|---|---|---|---|---|
| Superintendents | Members | Young People's Societies, Mem. | Men's Organizations | CHURCH TREASURERS | A. B. C. F. M. | Woman's Boards | Congl. Ed. Soc. | Congl. Church Bldg. Society | Congl. Home Miss. Soc. | Am. Miss. Association | Congl. S. S. and Pub. Soc. | Ministerial Relief | Totals | Other Congregational Offerings | Undenominational Gifts | Home Expenses | Salaries | Value Church Property | Investment Funds | Amount of Debt. |
| 1 Edwin S. Pickard, m | 100 | 0 | 0 | Mrs. Alice Pickard, | $5 | $0 | $1 | $2 | $7 | $0 | $0 | $0 | $15 | $0 | $0 | $633 | †$800 | $2,500 | $0 | $700 |
| 2 H. F. Dexter,[a] | 195 | 64 | xz70 | George H. Fox,[b] | 126 | 126 | 20 | 75 | 278 | 104 | 40 | 35 | 804 | 132 | 208 | 5,091 | 2,500 | *50,000 | 0 | 0 |
| 3 O. W. Obarr, | 25 | 0 | 0 | | 0 | 0 | 0 | 0 | 0 | 0 | 1 | 0 | 1 | 0 | 0 | | †38 | *1,500 | 0 | 0 |
| 4 Prof. A. C. Boudreau, | 80 | 0 | 0 | C. B. Towle, | 0 | 0 | 0 | 0 | 0 | 0 | 0 | 0 | 0 | 0 | 0 | 800 | †900 | 6,000 | 0 | 0 |
| 5 Samuel Nichley, | 80 | 40 | 0 | Mrs. Lillian Moorehead, | 8 | 0 | 3 | 10 | 12 | 6 | 6 | 0 | 45 | 48 | 30 | 800 | †800 | 1,400 | 0 | 0 |
| 6 Mrs. H. F. Beede, | 78 | 0 | x20 | Miss Alice Wall, | 11 | 0 | 1 | 5 | 11 | 5 | 5 | 1 | 39 | 38 | 215 | 1,918 | 900 | 10,000 | 0 | 2,000 |
| 7 Dr. J. N. Ward,[c] | 90 | 28 | 0 | George F. Collins, | 13 | 0 | 10 | 20 | 20 | 0 | 10 | 0 | 73 | 0 | 30 | 1,330 | 960 | *6,000 | 0 | 500 |
| 8 Mrs. C. M. Gaston, | 52 | 30 | 0 | Henry Erickson, | 3 | 0 | 1 | 7 | 7 | 16 | 5 | 1 | 40 | | 0 | 335 | 360 | 4,000 | 0 | 1,000 |
| 9 | | | | | 0 | 0 | 0 | 0 | 0 | 0 | 0 | 0 | 0 | 0 | 0 | | | | | |
| 10 Mrs. W. L. Rankin, | 62 | 15 | z21 | William W. Clarke, | 15 | 11 | 3 | 9 | 27 | 10 | 5 | 3 | 83 | 81 | 30 | 1,312 | 900 | 8,000 | 0 | 0 |
| 11 Chas. W. Brock,[d] | 275 | 60 | x75 | James S. Brown,[e] | 300 | 481 | 75 | 250 | 962 | 277 | 115 | 80 | 2,540 | 450 | 300 | 7,144 | 3,000 | *30,000 | 0 | 0 |
| 12 Lewis Van Wicklen,[aa] | 314 | 16 | 0 | Rufus Kerlinger,[bb] | 30 | 17 | 3 | 13 | 37 | 20 | 13 | 4 | 137 | 76 | 30 | 8,284 | 1,200 | *20,000 | 0 | 5,000 |
| 13 W. Enock Brown,[cc] | 201 | 26 | x20 | Omer Denny,[dd] | 163 | 107 | 18 | 97 | 276 | 108 | 43 | 27 | 839 | 43 | 20 | 9,520 | 1,900 | *15,500 | 0 | 300 |
| 14 William H. Youngman, | 56 | 11 | 0 | Miss H. Wickham,[ee] | 1 | 1 | 0 | 2 | 2 | 0 | 1 | 0 | 7 | 0 | 1 | 189 | 120 | *800 | 0 | 0 |
| 15 William Saxoner, | 12 | 0 | 0 | Miss May Henderson, | 0 | 0 | 0 | 5 | 0 | 1 | 0 | 0 | 6 | 0 | 0 | 283 | 250 | 800 | 0 | 250 |
| 16 George F. Hodges, | 57 | 0 | 0 | George F. Hodges, | 14 | 0 | 0 | 5 | 15 | 4 | 10 | 2 | 50 | 0 | 0 | 378 | †600 | *3,630 | 0 | 1,129 |
| 17 | 0 | 0 | 0 | Mrs. W. Fatheringham, | 0 | 0 | 0 | 5 | 4 | 0 | 0 | 0 | 9 | 10 | 0 | | | 5,000 | 0 | 0 |
| 18 Mrs. Richard Hayden, | 20 | 0 | 0 | | 0 | 0 | 0 | 0 | 0 | 0 | 0 | 0 | 0 | 0 | 0 | | | | | |
| 19 Fred Bohrman, | 160 | 54 | z15 | Frank H. Cutting, | 93 | 33 | 1 | 40 | 115 | 62 | 11 | 1 | 356 | 50 | 74 | 1,625 | 1,000 | 10,500 | 0 | 750 |
| 20 J. Perry Ratzell, | 100 | 60 | 0 | Dewey P. Crawford, | 16 | 20 | 5 | 12 | 30 | 11 | 10 | 8 | 112 | 0 | 17 | 1,054 | 850 | 4,374 | 0 | 280 |
| 21 | | | | | 0 | 0 | 0 | 0 | 0 | 0 | 0 | 0 | 0 | | | | | | | |
| 22 T. O. Graves, | 18 | 8 | 0 | H. C. Wetmore, | 0 | 0 | 0 | 0 | 0 | 0 | 0 | 0 | 0 | 6 | 2 | 350 | 250 | 1,000 | 0 | 800 |
| 23 Henry Ainsworth, h | 89 | 20 | 0 | Charles B. Shaw, | 30 | 20 | 7 | 27 | 50 | 35 | 15 | 11 | 195 | 0 | 0 | 1,246 | 800 | 15,000 | 0 | 0 |
| 24 J. W. George,[aaa] h | 100 | 17 | 0 | Samuel Magowan, | 0 | 0 | 0 | 5 | 0 | 0 | 0 | 0 | 5 | 48 | 5 | 570 | 360 | *3,500 | 0 | 720 |
| 25 Mrs. J. C. Ashbaugh, | 50 | 0 | 0 | Mrs. M. McCabe, | 0 | 0 | 0 | 5 | 20 | 0 | 0 | 0 | 25 | 29 | 0 | 750 | †650 | 3,650 | 0 | 0 |
| 26 Warren A. Davis, | 80 | 50 | 0 | Mrs. Edward Edwards, | 5 | 0 | 0 | 10 | 5 | 13 | 8 | 0 | 41 | 35 | 0 | 4,500 | 1,000 | 4,000 | 0 | 0 |
| 27 | | | | | 3 | 0 | 0 | 1 | 3 | 1 | 1 | 1 | 10 | | | | | | | |
| 28 | | | | | 0 | 0 | 0 | 0 | 0 | 0 | 0 | 0 | 0 | | | | | | | |
| 29 E. Belle Luce, | 70 | 22 | z30 | Miss A. M. Adams, | 0 | 0 | 0 | 5 | 7 | 0 | 0 | 0 | 12 | 10 | 12 | 800 | 600 | 5,000 | 0 | 0 |
| 30 O. W. Lord, | 206 | 56 | x40 | Joseph E. Hodgson, | 20 | 25 | 7 | 41 | 45 | 23 | 15 | 9 | 185 | 166 | 0 | 2,947 | 1,500 | *20,000 | 0 | 0 |
| 31 | | | | | 0 | 0 | 0 | 0 | 0 | 0 | 6 | 0 | 6 | | | | | | | |
| 32 Miss Louisa Beck, | 60 | 20 | 0 | Mark Bugbee, | 0 | 0 | 0 | 0 | 40 | 10 | 7 | 0 | 57 | 61 | 0 | 1,203 | 900 | 3,000 | 0 | 0 |
| 33 | | | | | 0 | 0 | 0 | 0 | 0 | 0 | 0 | 0 | 0 | | | | | | | |
| 34 A. B. Tayian,[bbb] | 75 | 21 | 0 | Charlie Meregian, | 5 | 0 | 0 | 10 | 15 | 0 | 0 | 0 | 30 | 30 | 140 | 1,100 | †800 | *6,000 | 0 | 0 |
| 35 C. R. Barnard,[ccc] | 80 | 25 | 0 | W. A. Conn,[ddd] | 43 | 12 | 5 | 24 | 47 | 25 | 9 | 10 | 175 | 0 | 22 | 2,399 | 1,400 | *15,000 | 0 | 2,300 |
| 36 Phillip Ramer, | 300 | 75 | 0 | John Weigant, | 83 | 0 | 0 | 0 | 83 | 0 | 0 | 0 | 166 | 180 | 75 | 4,480 | 800 | 5,000 | 0 | 0 |

[a] 1603 Santa Clara av. [b] 2022 San Antonio av. [c] **East Auburn.** [d] 2636 Woolsey av. [e] Piedmont av. [aa] 3108 Harper st. [bb] 3130 Essex st.
[cc] 1432 Spruce st. [dd] 2115 Cedar st. [ee] 1651 Parker st. [aaa] **Stony Point.** [bbb] **Oleander.** [ccc] 1501 Lucerne lane. [ddd] Rowell bldg.

† Missionary aid to salary. * No parsonage.

| CHURCHES | | Churches Erected | CLERKS | MINISTERS | | | MEMBERS | | | | ADMITTED | | | REMOVED | | | | BAPT. | | Fam. |
|---|---|---|---|---|---|---|---|---|---|---|---|---|---|---|---|---|---|---|---|---|
| Cities or Towns | Org. | | Names | Names | Ord. | C'd | Ma. | Fe. | To. | Ab. | C. | L. | To. | Di. | L. | R. | To. | Ad. | Inf. | |
| 37 Fresno, Zion, | 1900 | 1900 | August Bitter, | Edmund Grieb, | '91 | '11 | 97 | 98 | 195 | 0 | 17 | 1 | 18 | 5 | 3 | 0 | 8 | 0 | 39 | 98 |
| 38 ,, *Armenian*, | 1901 | 1910 | Abraham H. Kaprielian,[a] | Arpiar A. Vartanian, | '06 | '10 | 86 | 105 | 191 | 5 | 11 | 14 | 25 | 0 | 5 | 0 | 5 | 0 | 23 | 64 |
| 39 ,, *Japanese*, | 1907 | | K. Aki,[b] | Mitsutaro Tsuji, | '88 | '13 | 67 | 7 | 74 | 24 | 5 | 0 | 5 | 0 | 0 | 5 | 5 | 4 | 1 | 5 |
| 40 ,, 3d, *German*, | 1910 | 1910 | Jacob Busick, | John Lich, | '85 | '12 | 62 | 63 | 125 | 0 | 4 | 0 | 4 | 0 | 0 | 0 | 0 | 0 | 26 | 45 |
| 41 Galt, | 1878 | 1884 | Mrs. J. C. Birnbaum, | | | | 4 | 9 | 13 | 1 | 6 | 7 | 13 | 0 | 0 | 0 | 0 | 0 | 0 | 25 |
| 42 Glen Ellen, | 1894 | 1895 | Mrs. A. E. Gaige, | John Porter, | '06 | '12 | 3 | 11 | 14 | 6 | 0 | 0 | 0 | 0 | 0 | 0 | 0 | 0 | 0 | 14 |
| 43 Grass Valley, | 1853 | 1892 | Mrs. H. A. Douglas,[c] | B. F. Sargent, | '78 | '10 | 24 | 108 | 132 | 35 | 7 | 2 | 9 | 2 | 3 | 1 | 6 | 4 | 8 | 200 |
| 44 Green Valley,[d] | 1878 | 1889 | Mrs. W. G. Bower,[d] | Jessie L. Morain, | '05 | '11 | 26 | 44 | 70 | 5 | 5 | 1 | 6 | 0 | 2 | 0 | 2 | 0 | 0 | 50 |
| 45 Guerneville, | 1895 | 1895 | Mrs. R. N. Tunstall, | | | | 4 | 16 | 20 | 7 | 0 | 0 | 0 | 0 | 0 | 1 | 1 | 0 | 0 | 14 |
| 46 Haywards, | 1865 | 1866 | Prof. F. P. Johnson, | B. Dent Naylor, | '94 | '02 | 23 | 67 | 90 | 27 | 2 | 1 | 3 | 2 | 1 | 0 | 3 | 0 | 8 | 75 |
| 47 Hot Springs, | | | | | | | | | | | | | | | | | | | | |
| 48 Hydesville, | 1867 | 1870 | Miss Frances Cuddeback, | Edward A. Berry, | '72 | '13 | 12 | 14 | 26 | 6 | 0 | 0 | 0 | 1 | 2 | 0 | 3 | 0 | 0 | 17 |
| 49 Kenwood, | 1888 | 1888 | Mrs. Milo S. Baker, | John Porter, | '06 | '12 | 12 | 21 | 33 | 9 | 0 | 2 | 2 | 2 | 1 | 8 | 11 | 0 | 0 | 39 |
| 50 Lewiston, | | | | | | | | | | | | | | | | | | | | |
| 51 Likely, | 1894 | 1896 | Mrs. H. R. Gaustad, | Oliver L. Corbin, | '92 | '11 | 7 | 18 | 25 | 3 | 3 | 0 | 3 | 0 | 0 | 0 | 0 | 3 | 10 | 31 |
| 52 Lincoln, | 1882 | 1891 | J. B. De Golyer, | John Brereton, | '84 | '12 | 12 | 36 | 48 | 4 | 11 | 0 | 11 | 5 | 6 | 2 | 13 | 6 | 0 | 110 |
| 53 Little Shasta, | 1876 | 1877 | | | | | 13 | 18 | 31 | 0 | 0 | 0 | 0 | 0 | 0 | 0 | 0 | 0 | 0 | 30 |
| 54 Lockeford, | 1862 | 1869 | Mrs. Laura J. Bruml, | Lars A. Sahlström, | '99 | '13 | 12 | 32 | 44 | 12 | 0 | 0 | 0 | 0 | 1 | 8 | 9 | 0 | 0 | 25 |
| 55 Lodi, 1st, | 1872 | 1908 | Mrs. F. B. Whyers, | Frederic Vernon Jones, | '92 | '13 | 86 | 137 | 223 | 4 | 6 | 18 | 24 | 3 | 2 | 0 | 5 | 3 | 1 | 300 |
| 56 ,, Ebenezer, | 1909 | 1910 | Christ Zacker, | John G. Eckhardt, | '12 | '12 | 14 | 15 | 29 | 3 | 17 | 0 | 17 | 0 | 0 | 2 | 2 | 0 | 3 | 15 |
| 57 Loleta, | 1898 | 1898 | Mrs. Annie Hansen, | Edward A. Berry, | '72 | '13 | 3 | 3 | 6 | 0 | 0 | 0 | 0 | 0 | 3 | 0 | 3 | 0 | 0 | 15 |
| 58 Loomis, | 1894 | 1895 | Mrs. Belle Swetzer, | Walter B. Redburn, | '90 | '12 | 27 | 39 | 66 | 8 | 10 | 8 | 18 | 5 | 1 | 4 | 10 | 10 | 2 | 60 |
| 59 Manteca, | | | | | | | | | | | | | | | | | | | | |
| 60 Martinez, | 1874 | 1885 | Miss Bessie Miller, | | | | 16 | 56 | 72 | 14 | 1 | 3 | 4 | 1 | 6 | 7 | 14 | 0 | 5 | 100 |
| 61 McConnaughy, | | | | | | | | | | | | | | | | | | | | |
| 62 Mill Valley, | 1896 | 1896 | B. H. Barber, | E. Clarence Oakley, | '81 | '13 | 15 | 32 | 47 | 2 | 1 | 0 | 1 | 1 | 0 | 3 | 4 | 1 | 6 | 50 |
| 63 Murphy's, | 1866 | 1895 | Rev. Thomas Magill, | Thomas Magill, | '76 | '11 | 2 | 5 | 7 | 2 | 0 | 0 | 0 | 0 | 0 | 0 | 0 | 3 | 4 | 25 |
| 64 Nevada City, | 1851 | 1863 | Miss E. R. Farnham, | | | | 12 | 70 | 82 | 25 | 0 | 0 | 0 | 0 | 0 | 0 | 0 | 0 | 0 | 100 |
| 65 Niles, | 1889 | 1911 | Miss Helen S. Baldwin, | Robert G. Harbutt, | '83 | '14 | 16 | 39 | 55 | 9 | 0 | 2 | 2 | 0 | 7 | 0 | 7 | 0 | 1 | 98 |
| 66 Oakland, 1st, | 1860 | 1878 | Charles S. Greene,[e] | Ray F. Carter, *acting*, | '04 | '13 | 609 | 1098 | 1707 | 217 | 19 | 14 | 33 | 26 | 71 | 3 | 100 | 10 | 12 | 800 |
| 67 ,, 4th, | 1881 | 1902 | Sidney T. Maar,[aa] | Alfred J. Kennedy, *r.* | '05 | '12 | 62 | 146 | 208 | 2 | 16 | 6 | 22 | 0 | 16 | 19 | 35 | 5 | 3 | 325 |
| 68 ,, Pilgrim, | 1887 | 1888 | Miss Lillian Cushing,[bb] | Ernest Eugene Youtz, *r.* | '12 | '12 | 72 | 121 | 193 | 36 | 8 | 6 | 14 | 1 | 11 | 0 | 12 | 5 | 6 | 150 |
| 69 ,, Myrtle st., | 1890 | 1912 | W. Solomon Jones,[cc] | James Burwash Orr, | '89 | '12 | 60 | 70 | 130 | 5 | 24 | 10 | 34 | 2 | 6 | 16 | 24 | 24 | 14 | 75 |
| 70 ,, Fruitvale av., | 1895 | 1911 | Mrs. Dora A. Sanders,[dd] | Edville A. Roys, | '07 | '12 | 43 | 102 | 145 | 10 | 6 | 16 | 22 | 3 | 29 | 0 | 32 | 2 | 10 | 225 |
| 71 ,, Grace, | 1895 | 1895 | Mrs. W. B. Cluff,[ee] | Griffith Griffiths, | '81 | '13 | 20 | 34 | 54 | 0 | 1 | 6 | 7 | 0 | 3 | 16 | 19 | 0 | 1 | 200 |
| 72 ,, Ward Memorial, | 1900 | 1898 | Mrs. John G. Ward,[aaa] | Emanuel Hoskins, *r.* | '80 | '10 | 14 | 34 | 48 | 3 | 7 | 1 | 8 | 0 | 0 | 0 | 0 | 0 | 0 | 90 |
| 73 ,, Plymouth, | 1902 | 1905 | Miss Mabel Gohrman,[bbb] | Albert Wentworth Palmer, | '04 | '07 | 178 | 382 | 560 | 21 | 53 | 115 | 168 | 0 | 8 | 0 | 8 | 28 | 19 | 500 |

[a] **R.D. 2, Box 73X.** [b] 736 F st. [c] 228 Lloyd st. [d] **Sebastopol, R.D. 2.** [e] 135 Kempton av. [aa] 3611 West st. [bb] 1925 9th av. [cc] 839 Mead st. [dd] 2508 E. 23d st. [ee] 1035 66th av. [aaa] 1539 Versailles av. [bbb] Piedmont and Laurel aves.

| SUNDAY SCHOOLS | | | | | CHURCH TREASURERS | OFFERINGS FOR THE BENEVOLENT SOCIETIES | | | | | | | | | Other Cong'l Offerings | Undesign. Gifts | Home Exp. | SALARIES, VALUES, ETC. | | | |
|---|---|---|---|---|---|---|---|---|---|---|---|---|---|---|---|---|---|---|---|---|---|
| Superintendents | | Mem | Y. P. S. Mem | Mens Org. | | A.B.C.F.M. | Wom's Bds. | C. E. Soc. | C.C.B. Soc. | C.H.M Soc. | A. M. A. | C.S.S. & P.S. | Min. Relief | Totals | | | | Salaries | Value Ch. Property | Invest. Funds | Amt. of Debt |
| 37 George Scheidt, | | 95 | 0 | 0 | John Lung, | $15 | $0 | $5 | $10 | $15 | $5 | $2 | $10 | $62 | $0 | $50 | $1250 | $700 | $4,000 | $0 | $0 |
| 38 Arshag Martin,[a] | | 15 | 96 | 0 | Abraham B. Safer,[b] | 0 | 0 | 0 | 10 | 0 | 0 | 0 | 0 | 10 | 110 | 23 | 1,369 | 800 | 10,000 | 0 | 250 |
| 39 H. Kawasaki, | | 3 | 0 | 0 | Kametaro Aki,[c] | 0 | 0 | 0 | 0 | 0 | 0 | 0 | 0 | 0 | 0 | 0 | 1,400 | 600 | 7,000 | 0 | 0 |
| 40 Georg Schneider, | | 70 | 0 | 0 | Jacob Christian, | 5 | 0 | 0 | 5 | 50 | 2 | 3 | 2 | 67 | 88 | 0 | 1,290 | 700 | 5,000 | 0 | 400 |
| 41 W. J. Preston, | | 40 | 0 | 0 | Mrs. J. C. Birnbaum, | 0 | 0 | 0 | 0 | 0 | 0 | 0 | 0 | 0 | 0 | 0 | | | *3,500 | 0 | 0 |
| 42 Miss Ruth Kerns, | | 30 | 0 | 0 | Mrs. A. E. Gaige, | 3 | 0 | 0 | 4 | 6 | 0 | 0 | 0 | 13 | | 90 | 310 | 276 | *2,000 | 0 | 0 |
| 43 A. Folger, jr., | h | 167 | 90 | 0 | Mrs. M. Roberts,[d] | 40 | 10 | 4 | 12 | 47 | 27 | 9 | 5 | 154 | 50 | 0 | 1,700 | 1,200 | 12,000 | 0 | 0 |
| 44 Jessie L. Morain, | | 50 | 40 | 0 | Mrs. Will Rickard, | 4 | 5 | 0 | 12 | 17 | 2 | 4 | 0 | 44 | 20 | 5 | 1,000 | 800 | 3,000 | 0 | 0 |
| 45 Mrs. Elmira McGuffin, | | 40 | 0 | 0 | Mrs. Robert Starret, | 0 | 0 | 0 | 0 | 0 | 0 | 1 | 0 | 1 | | | | | | | |
| 46 E. S. Warren, | | 60 | 25 | z15 | Miss Louise Kimball, | 15 | 0 | 0 | 6 | 36 | 5 | 10 | 3 | 75 | 0 | 0 | 1,400 | 900 | 12,000 | 0 | 0 |
| 47 | | | | | | 0 | 0 | 0 | 0 | 0 | 0 | 0 | 0 | 0 | | | | | | | |
| 48 Mrs. Annie Owens, | | 28 | 0 | 0 | Mrs. Annie Owens, | 5 | 2 | 1 | 6 | 15 | 3 | 3 | 2 | 37 | 0 | 0 | 90 | 30 | 2,000 | 0 | 0 |
| 49 Rev. John Porter, | | 45 | 0 | 0 | Milo S. Baker, | 4 | 0 | 0 | 7 | 16 | 4 | 5 | 1 | 37 | 38 | 0 | 452 | †624 | 4,000 | 0 | 0 |
| 50 | | | | | | 0 | 0 | 0 | 0 | 0 | 0 | 0 | 0 | 0 | | | | | | | |
| 51 Rev. O. L. Corbin, | | 54 | 0 | 0 | Mrs. W. H. Nelson, | 3 | 2 | 0 | 4 | 11 | 0 | 2 | 0 | 22 | 0 | 0 | 650 | †1,150 | 2,500 | 0 | 0 |
| 52 Mrs. W. S. Allen, | | 135 | 30 | 0 | Mrs. Mary Carpenter, | 0 | 0 | 1 | 5 | 10 | 0 | 7 | 0 | 23 | 5 | 15 | 950 | 1,000 | *7,000 | 0 | 0 |
| 53 Andrew Soulé, | | 4 | 0 | 0 | Mrs. Maria Soulé, | 0 | 10 | 0 | 2 | 17 | 5 | 4 | 1 | 39 | 0 | 0 | 26 | 0 | 3,000 | 0 | 0 |
| 54 Thos. R. Burkett, | h | 88 | 0 | 0 | Mrs. Delia M. Locke, | 20 | 0 | 2 | 15 | 32 | 12 | 5 | 2 | 88 | 84 | 7 | 890 | 800 | 4,000 | 0 | 0 |
| 55 William Owens, | h | 240 | 75 | x16 | M. W. Shidy,[e] | 67 | 10 | 5 | 32 | 107 | 39 | 42 | 9 | 311 | 15 | 392 | 2,580 | 1,200 | 18,000 | 0 | 0 |
| 56 John Frey, | | 50 | 0 | 0 | John Frey, | 5 | 0 | 0 | 3 | 17 | 4 | 2 | 1 | 32 | 100 | 23 | 181 | 150 | *1,000 | 0 | 0 |
| 57 Mrs. D. H. Sowash, | | 60 | 0 | 0 | Mrs. D. H. Sowash, | 5 | 0 | 1 | 7 | 15 | 3 | 2 | 1 | 34 | 0 | 0 | 417 | †600 | 3,000 | 0 | 0 |
| 58 W. P. Fassett, | | 91 | 0 | 0 | John A. Ferguson, | 0 | 2 | 3 | 13 | 36 | 11 | 6 | 4 | 75 | 75 | 24 | 1,375 | 900 | *1,000 | 0 | 0 |
| 59 | | | | | | 0 | 0 | 0 | 0 | 0 | 0 | 0 | 0 | 0 | | | | | | | |
| 60 G. W. Reed, | | 100 | 45 | 0 | Mrs. Olive Reed, | 44 | 16 | 6 | 16 | 45 | 21 | 7 | 6 | 161 | 5 | 4 | 1,389 | 960 | 7,000 | 0 | 0 |
| 61 | | | | | | 0 | 0 | 0 | 0 | 0 | 0 | 0 | 0 | 0 | | | | | | | |
| 62 Harry C. Symonds, | | 65 | 15 | 0 | Mrs. F. C. Wyckoff, | 0 | 0 | 0 | 2 | 10 | 6 | 1 | 0 | 19 | 0 | 25 | 1,054 | †900 | 10,000 | 0 | 400 |
| 63 Mrs. Mary Stephens, | | 45 | 30 | 0 | Mrs. Mary Stephens, | 10 | 10 | 0 | 0 | 10 | 0 | 0 | 2 | 32 | 0 | 6 | 750 | 660 | 1,750 | 10,000 | 0 |
| 64 | | | | | | 0 | 9 | 0 | 0 | 0 | 0 | 0 | 0 | 9 | | | | | | | |
| 65 Charles Marshall, | | 77 | 0 | 0 | Charles Evans, | 30 | 0 | 0 | 14 | 40 | 10 | 11 | 0 | 105 | 0 | 0 | 1,271 | 1,116 | 18,000 | 0 | 2,000 |
| 66 A. C. Jensen, | h | 436 | 50 | 383 | L. E. Boardman,[aa] | 3,143 | 1,031 | 375 | 520 | 3,053 | 898 | 328 | 203 | 9,551 | 1,392 | 247 | 19901 | | *500,000 | 0 | 0 |
| 67 Bert E. Hunter,[bb] | | 220 | 59 | x20 | H. T. Helfer,[cc] | 130 | 30 | 13 | 25 | 170 | 63 | 30 | 20 | 481 | 0 | 100 | 3,196 | 1,500 | *21,400 | 0 | 2,150 |
| 68 T. M. Gardiner,[dd] | | 150 | 25 | z20 | Thos. M. Gardiner,[dd] | 65 | 67 | 12 | 50 | 109 | 53 | 25 | 16 | 397 | 0 | 0 | | 1,500 | *15,000 | 0 | 0 |
| 69 James Sullivan,[ee] | | 125 | 100 | xz50 | P. G. Copp,[aaa] | 31 | 12 | 2 | 10 | 32 | 15 | 5 | 3 | 110 | 0 | 32 | 1,773 | †1,800 | *20,000 | 0 | 2,000 |
| 70 J. H. W. Riley,[bbb] | h | 389 | 43 | z51 | Alfred W. Stuart,[ccc] | 77 | 11 | 4 | 32 | 92 | 35 | 14 | 10 | 275 | 166 | 0 | 2,450 | 1,200 | 30,000 | 0 | 6,400 |
| 71 Walter Wood,[ddd] | | 135 | 50 | z12 | Arthur Maloon,[eee] | 10 | 2 | 1 | 8 | 18 | 7 | 6 | 2 | 54 | 0 | 0 | 750 | †600 | *2,000 | 0 | 0 |
| 72 Miles S. Collins,[aaaa] | | 65 | 0 | 0 | James Middleton, | 2 | 0 | 0 | 1 | 2 | 0 | 0 | 0 | 5 | | | | | | | |
| 73 Dwight J. Bradley,[bbbb] | | 760 | 75 | 140 | Mrs. Schermerhorn,[cccc] | 232 | 115 | 24 | 66 | 330 | 120 | 50 | 34 | 971 | 201 | 230 | 22398 | 2,700 | *60,000 | 5,461 | 9,000 |

[a] 1925 Fresno st. [b] 939 Jay st. [c] 736 F st. [d] 234 Lincoln st. [e] **Acampo.** [aa] 379 Bellevue av. [bb] 815 37th st.
[ee] 590 37th st. [dd] 1748 19th av. [ee] 1514 Chestnut st. [aaa] 1086 10th st. [bbb] 1501 Fruitvale av. [ccc] 3110 E. 15th st.
[ddd] 7611 Hamilton st. [eee] 7827 Hillside st. [aaaa] 2615 26th av. [bbbb] Piedmont and Laurel aves. [cccc] 3007 Benvenue av., **Berkeley.**

† Missionary aid to salary. * No parsonage.

| CHURCHES | | | | CLERKS | MINISTERS | | | MEMBERS | | | | ADMITTED | | | REMOVED | | | | BAPT. | | Fam. |
|---|---|---|---|---|---|---|---|---|---|---|---|---|---|---|---|---|---|---|---|---|---|
| | Cities or Towns | Org. | Churches Erected | Names | Names | Ord. | C'd | Ma. | Fe. | To. | Ab. | C. | L. | To. | Di. | L. | R. | To. | Ad. | Inf. | |
| 74 | Oakland, *Japanese*, | 1906 | 1909 | Yoichi Toga,[a] | Kunio Kodaira, | '11 | '11 | 65 | 25 | 90 | 30 | 3 | 3 | 6 | 0 | 1 | 0 | 1 | 3 | 6 | 9 |
| 75 | ,, Boulevard, | 1909 | 1912 | Wallace Vanderbilt,[b] | [Harvey Virgil Miller, *Lic.*] | | | 30 | 43 | 73 | 11 | 7 | 10 | 17 | 0 | 0 | 1 | 1 | 5 | 2 | 200 |
| 76 | ,, Olivet, | 1911 | | Victor Randolph,[c] | Benjamin Gould, | '03 | '12 | 19 | 41 | 60 | 8 | 7 | 13 | 20 | 0 | 0 | 0 | 0 | 2 | 3 | 200 |
| 77 | Oakley, | 1903 | 1904 | Lathrop Walker, | Oramel W. Lucas, | '83 | '11 | 5 | 7 | 12 | 5 | 0 | 0 | 0 | 0 | 0 | 3 | 3 | 0 | 0 | 9 |
| 78 | Oleander, | 1890 | 1895 | Mrs. R. L. Harris, | Lambert L. Woods, | '67 | '13 | 11 | 22 | 33 | 0 | 1 | 4 | 5 | 0 | 7 | 0 | 7 | 0 | 0 | 40 |
| 79 | Oro Fino, | | | | | | | | | | | | | | | | | | | | |
| 80 | Oroville, | 1857 | 1912 | Emerson D. Brereton, | Roscoe D. Douglass, | '03 | '08 | 42 | 105 | 147 | 39 | 4 | 8 | 12 | 3 | 1 | 0 | 4 | 2 | 17 | 75 |
| 81 | Pacific Grove, | 1891 | 1910 | Miss M. B. McCormick, | Burton M. Palmer, | '00 | '12 | 52 | 131 | 183 | 21 | 11 | 13 | 24 | 3 | 15 | 12 | 30 | 5 | 2 | 200 |
| 82 | Palermo, | 1889 | 1890 | Mrs. Belle R. Briggs, | [Albert H. Davis, *Adv. Chr.*] | | | 8 | 13 | 21 | 7 | 0 | 0 | 0 | 0 | 0 | 0 | 0 | 0 | 0 | 120 |
| 83 | Palo Alto, | 1900 | 1905 | Mrs. Ella V. Baldwin,[d] | Roy H. Campbell, *r.* | '10 | '09 | 71 | 132 | 203 | 72 | 1 | 10 | 11 | 4 | 8 | 1 | 13 | 1 | 0 | 100 |
| 84 | Paradise, | 1879 | 1909 | Reuben Charlton, | [Frank L. Tuttle, *M. E.*] | | | 22 | 41 | 63 | 18 | 3 | 15 | 18 | 2 | 3 | 0 | 5 | 1 | 1 | 50 |
| 85 | Parlier, | 1911 | | G. O. Paul, | [Gasbar Gazarian, *Lic.*] | | | 9 | 9 | 18 | 1 | 1 | 2 | 3 | 0 | 0 | 0 | 0 | 0 | 0 | 14 |
| 86 | Pescadero, | 1866 | 1867 | Miss Effie M. Jackson, | Mark C. Munson, | '13 | '13 | 10 | 21 | 31 | 7 | 0 | 3 | 3 | 0 | 2 | 0 | 2 | 0 | 4 | 60 |
| 87 | Petaluma, | 1854 | 1904 | Miss Catherine Denman,[e] | E. Belden Hart, | '11 | '11 | 60 | 139 | 199 | 47 | 1 | 3 | 4 | 4 | 2 | 0 | 6 | 0 | 0 | 160 |
| 88 | Pittsburg, | 1882 | 1892 | Miss Louise Johnson, | William H. Cooke, | '82 | '09 | 10 | 37 | 47 | 1 | 1 | 2 | 3 | 1 | 0 | 0 | 1 | 0 | 11 | 150 |
| 89 | Port Costa, | | | | | | | | | | | | | | | 2 | | | | | |
| 90 | Porterville, | 1891 | 1908 | Mrs. W. A. Sears, | Robert Wells Rogers, | '00 | '13 | 71 | 108 | 179 | 45 | 2 | 4 | 6 | 1 | 6 | 0 | 7 | 1 | 2 | 300 |
| 91 | Redwood, | 1862 | 1864 | Miss Clara M. Shelley, | Clarence Henry Stevens, | '95 | '12 | 80 | 139 | 219 | 29 | 16 | 9 | 25 | 2 | 6 | 0 | 8 | 2 | 8 | 150 |
| 92 | Rio Vista, | 1869 | 1869 | Dea. Peter Cook, | Thomas George Lewis, *r.* | '87 | '10 | 18 | 37 | 55 | 6 | 1 | 4 | 5 | 2 | 2 | 16 | 20 | 1 | 2 | 68 |
| 93 | Ripon, | 1910 | | Mrs. Mary J. Roberts,[aa] | J. J. Kelly, | '95 | '13 | 17 | 33 | 50 | 5 | 2 | 4 | 6 | 0 | 2 | 0 | 2 | 2 | 0 | 24 |
| 94 | Rocklin, | | | | | | | | | | | | | | | | | | | | |
| 95 | Rohnerville, | 1874 | 1875 | Mrs. Willis M. Fuller, | Edward A. Berry, | '72 | '13 | 13 | 32 | 45 | 1 | 0 | 0 | 0 | 1 | 0 | 3 | 4 | 0 | 0 | |
| 96 | Sacramento, | 1849 | 1854 | Miss Maude Hiett,[bb] | Arthur B. Patten, *r.* | '94 | '10 | 96 | 156 | 252 | 25 | 17 | 7 | 24 | 4 | 7 | 3 | 14 | 2 | 7 | 300 |
| 97 | Salida, | 1910 | 1893 | Mrs. Elsie T. Williams, | W. A. Hensel, | '96 | '14 | 8 | 13 | 21 | 4 | 0 | 0 | 0 | 1 | 5 | 0 | 6 | 0 | 0 | 50 |
| 98 | San Andreas, | 1886 | 1889 | Mrs. L. A. Allen, | | | | 2 | 4 | 6 | 1 | 0 | 0 | 0 | 0 | 0 | 0 | 0 | 0 | 0 | 20 |
| 99 | San Francisco, 1st, | 1849 | 1914 | Dea. Morris Marcus,[cc] | Charles F. Aked, *i.* | '86 | '11 | 247 | 529 | 776 | 204 | 18 | 28 | 46 | 8 | 16 | 1 | 25 | 1 | 2 | 350 |
| 100 | ,, Mission, | | | | | | | | | | | | | | | | | | | | |
| 101 | ,, Green st. | | | | Robert Walker, | '80 | '12 | 10 | 37 | 47 | | | | | | | 56 | 56 | | | |
| 102 | ,, Bethany, | 1873 | 1873 | Miss Olive M. Diller,[dd] | Herold Saxe Tuttle, | '11 | '12 | 55 | 119 | 174 | 39 | 4 | 8 | 12 | 8 | 10 | 0 | 18 | 1 | 3 | 94 |
| 103 | ,, Ocean View, | 1890 | 1880 | Miss E. Senner,[ee] | George Austin Charnock, | '03 | '10 | 11 | 34 | 45 | 1 | 8 | 2 | 10 | 0 | 13 | 7 | 20 | 2 | 4 | 100 |
| 104 | ,, Park, | | | | | | | | | | | | | | | | | | | | |
| 105 | ,, Richmond, | 1893 | 1911 | Mrs. E. A. Lawton,[aaa] | Oliver Perry Avery, | '01 | '13 | 23 | 40 | 63 | 0 | 3 | 3 | 6 | 0 | 3 | 0 | 3 | 2 | 1 | 127 |
| 106 | ,, Bethlehem, | 1894 | 1894 | William Wishart,[bbb] | Asa B. Snider, | '95 | '11 | 48 | 58 | 106 | 12 | 13 | 5 | 18 | 0 | 0 | 0 | 0 | 2 | 5 | 150 |
| 107 | ,, Sunset, | 1896 | 1912 | Miss E. L. Hanchett,[ccc] | George A. Charnock, | '03 | '13 | 10 | 19 | 29 | 8 | 0 | 0 | 0 | 0 | 1 | 0 | 1 | 0 | 0 | |
| 108 | ,, *Chinese*, | 1904 | 1908 | Mrs. Arthur Chin,[ddd] | [Chin Toy,] | | | 214 | 18 | 232 | 70 | 37 | 13 | 50 | 2 | 0 | 1 | 3 | 37 | 3 | 18 |
| 109 | ,, *Japanese*, | 1905 | | Utaka Saito,[eee] | Kumazo Fukushima, | '08 | '11 | 37 | 8 | 45 | 12 | 4 | 1 | 5 | 1 | 0 | 0 | 1 | 3 | 1 | 8 |

[a] 576 Syeamore st. [b] 2762 Seminary av. [c] 5640 Shafer av. [d] 1527 Waverly st. [e] 312 6th st. [aa] **R.D. 1, Box 87.** [bb] 1236 O st.
[cc] 799 Clayton st. [dd] 1500 Page st. [ee] 122 Faralone st. [aaa] 4119 California st. [bbb] 1361 Kansas st. [ccc] 1237 8th av. [ddd] 21 Brenham pl.
[eee] 1538 Post st.

| SUNDAY SCHOOLS | | Y. P. S. Mem | Mens Org. | CHURCH TREASURERS | OFFERINGS FOR THE BENEVOLENT SOCIETIES | | | | | | | | | Other Cong'l Offerings | Unde-nom. Gifts | Home Exp. | SALARIES, VALUES, ETC. | | | |
|---|---|---|---|---|---|---|---|---|---|---|---|---|---|---|---|---|---|---|---|---|
| Superintendents | Mem | | | | A.B.C. F.M. | Wom's Bds. | C. E. Soc. | C.C.B. Soc. | C.H.M Soc. | A. M. A. | C.S.S. & P.S. | Min. Relief | Totals | | | | Salaries | Value Ch. Property | Invest. Funds | Amt. of Debt |
| 74 Kiyoji Okubo,[a] | 2 | 27 | 0 | M. Taskeshito,[b] | $1 | $0 | $0 | $1 | $0 | $0 | $0 | $0 | $2 | $10 | $45 | $950 | $600 | $10,000 | $0 | $0 |
| 75 F. F. Morse,[c] | 128 | 0 | 0 | R. Nething,[d] | 0 | 0 | 0 | 1 | 19 | 1 | 0 | 0 | 21 | 0 | 5 | 950 | †600 | *10,000 | 0 | 2,500 |
| 76 Louis E. Reynolds,[e] | 200 | 20 | 0 | Harry E. Chandler,[aa] | 12 | 5 | 1 | 6 | 16 | 19 | 8 | 2 | 69 | 0 | 0 | 2,171 | †1,200 | | 724 | 0 |
| 77 | 0 | 0 | 0 | Lathrop Walker, | 0 | 0 | 0 | 5 | 0 | 0 | 0 | 1 | 6 | 0 | 0 | 115 | 96 | *1,200 | 0 | 400 |
| 78 Mrs. F. M. Thompson, | 92 | 28 | 0 | T. E. Elliott, | 9 | 7 | 0 | 15 | 45 | 0 | 0 | 50 | 126 | 0 | 0 | 822 | †800 | 2,000 | 0 | 0 |
| 79 | | | | | 0 | 0 | 0 | 0 | 0 | 0 | 0 | 0 | 0 | | | | | | | |
| 80 Mrs. C. S. Cline, | 167 | 30 | 0 | George C. Jennings, | 122 | 55 | 10 | 61 | 168 | 130 | 26 | 0 | 572 | 583 | 48 | 1,858 | 1,500 | *30,926 | 0 | 2,500 |
| 81 Silas W. Mack, | 200 | 20 | x30 | Miss Edna V. Harris, | 140 | 35 | 15 | 61 | 175 | 68 | 31 | 26 | 551 | 564 | 270 | 5,712 | 1,500 | 35,000 | 0 | 2,500 |
| 82 Frank S. Briggs, | 55 | 0 | 0 | Frank S. Briggs, | 0 | 0 | 0 | 5 | 16 | 0 | 0 | 0 | 21 | 21 | 0 | 550 | †600 | *3,000 | 0 | 0 |
| 83 Mrs. M. M. Stuart,[bb] | 104 | 20 | x28 | J. Easton Carter,[cc] | 80 | 47 | 10 | 37 | 114 | 52 | 18 | 12 | 370 | 0 | 100 | 2,300 | 1,500 | *18,000 | 0 | 3,250 |
| 84 Clarence H. Charlton, | 50 | 58 | 0 | John Bille, | 13 | 0 | 1 | 11 | 13 | 3 | 6 | 1 | 48 | 57 | 0 | 610 | 600 | *6,000 | 0 | 600 |
| 85 K. Moosekian, | 35 | | | John Boghosian,[dd] | 2 | 0 | 2 | 4 | 12 | 2 | 4 | 2 | 28 | 20 | 0 | 250 | †600 | *700 | 0 | 0 |
| 86 Mark C. Munson, | 23 | 0 | 0 | J. C. Williamson, | 1 | 0 | 1 | 9 | 20 | 0 | 1 | 1 | 33 | 3 | 0 | 426 | †600 | 5,500 | 0 | 0 |
| 87 W. L. Sales,[ee] h | 125 | 26 | 0 | Miss N. L. Denman,[aaa] | 91 | 36 | 11 | 38 | 140 | 46 | 23 | 17 | 402 | 7 | 390 | 2,289 | 1,200 | 20,000 | 0 | 0 |
| 88 Mrs. W. H. Cooke,[bbb] h | 240 | 14 | 0 | Geo. W. Nickell, | 7 | 16 | 1 | 6 | 21 | 6 | 4 | 1 | 62 | 30 | 59 | 991 | 800 | *2,500 | 0 | 0 |
| 89 | | | | | 0 | 0 | 0 | 0 | 0 | 0 | 0 | 0 | 0 | | | | | | | |
| 90 J. M. Farrar, | 171 | 38 | x35 | J. Frank Wright, | 46 | 15 | 2 | 24 | 50 | 19 | 15 | 2 | 173 | 121 | 15 | 2,770 | | *30,000 | | 6,000 |
| 91 L. P. Behrens, | 160 | 40 | 0 | C. H. Woodhams, | 82 | 31 | 11 | 27 | 109 | 38 | 21 | 18 | 337 | 11 | 142 | 2,354 | 1,500 | 8,000 | 0 | 0 |
| 92 Mrs. Peter Cook, | 57 | 0 | 0 | Peter Cook, | 13 | 21 | 3 | 15 | 50 | 17 | 8 | 10 | 137 | 0 | 0 | 1,405 | 1,000 | 5,000 | 0 | 0 |
| 93 | 0 | 0 | 0 | Mrs. Mary J. Roberts, | 0 | 1 | 0 | 0 | 1 | 0 | 2 | 2 | 6 | 0 | 0 | 514 | †730 | 1,800 | 0 | 0 |
| 94 | | | | | 0 | 0 | 0 | 0 | 0 | 0 | 5 | 0 | 5 | | | | | | | |
| 95 Miss Bertha Samuels, | 49 | 30 | 0 | A. C. Nelson, | 0 | 0 | 0 | 0 | 0 | 0 | 2 | 0 | 2 | 0 | 0 | 234 | | *800 | 0 | 0 |
| 96 Edward O. Essig,[ccc] | 120 | 68 | 45 | O. G. Hopkins,[ddd] | 77 | 10 | 11 | 45 | 111 | 64 | 20 | 11 | 349 | 34 | 334 | 4,400 | 2,000 | *85,000 | 0 | 2,500 |
| 97 Mrs. Lona McIntire, | 60 | 0 | 0 | Mrs. Elsie Williams, | 0 | 0 | 0 | 0 | 2 | 0 | 4 | 0 | 6 | 8 | 0 | 321 | †800 | 3,000 | 0 | 0 |
| 98 Mrs. J. A. Holland, | 29 | 0 | 0 | Mrs. L. A. Allen, | 0 | 0 | 0 | 0 | 0 | 0 | 0 | 0 | 0 | 5 | 0 | 13 | 0 | *1,000 | 0 | 0 |
| 99 George J. Wright,[eee] h | 565 | 0 | x70 | George Haslett,[aaaa] | 610 | 230 | 29 | 171 | 1,050 | 345 | 89 | 6 | 2,530 | 924 | 530 | 22917 | 10,000 | *300,000 | 5,000 | 0 |
| 100 | | | | | 0 | 15 | 0 | 22 | 52 | 19 | 11 | 0 | 119 | 5 | 0 | | | | | |
| 101 | | | | | 0 | 5 | 0 | 0 | 68 | 6 | 0 | 0 | 79 | 0 | 0 | | | | | |
| 102 Mrs. Rose DeWinton,[bbbb] | 130 | 25 | 0 | W. J. M. Dennis,[cccc] | 53 | 13 | 11 | 22 | 18 | 61 | 10 | 6 | 194 | 0 | 7 | 2,042 | 1,500 | *10,000 | 0 | 0 |
| 103 William R. Rae,[dddd] | 100 | 0 | 0 | Henry H. Richards,[eeee] | 0 | 0 | 2 | 5 | 20 | 9 | 0 | 2 | 38 | 0 | 0 | 1,293 | †1,000 | 8,000 | 0 | 0 |
| 104 | | | | | 1 | 0 | 0 | 0 | 0 | 0 | 0 | 0 | 1 | 0 | 0 | | | | | |
| 105 G. P. Bedell,[aaaaa] | 116 | 0 | ‡z28 | Gustav A. Graeber,[bbbbb] | 5 | 3 | 0 | 13 | 20 | 0 | 0 | 0 | 41 | 0 | 0 | 1,500 | †1,500 | *25,000 | 0 | 2,500 |
| 106 Thomas Hewitt,[ccccc] | 102 | 24 | 0 | E. E. Madden,[ddddd] | 5 | 0 | 0 | 2 | 0 | 0 | 2 | 0 | 9 | 29 | 10 | 950 | †900 | *7,000 | 0 | 200 |
| 107 Miss M. R. Hart,[eeeee] | 100 | 0 | ‡z45 | Mrs. A. W. Bryant,[aaaaaa] | 0 | 0 | 1 | 0 | 20 | 0 | 0 | 1 | 22 | 0 | 0 | 1,100 | 780 | *8,000 | 0 | 750 |
| 108 Jee Yick, [bbbbbb] | 50 | 120 | 0 | Wong Taw,[ccccc] | 10 | 0 | 0 | 5 | 15 | 4 | 0 | 0 | 34 | 558 | 226 | 411 | †480 | | 0 | 0 |
| 109 Utaka Saito,[dddddd] h | 17 | 12 | 0 | I. Matsushita,[eeeeee] | 3 | 0 | 1 | 1 | 3 | 0 | 1 | 1 | 10 | 23 | 21 | 247 | †360 | | 0 | 0 |

[a] 528 20th st. [b] 682 14th st. [c] 2735 Seminary av. [d] 5931 Foothill boul. [e] 355 61st st. [aa] 5548 Lawton av. [bb] 621 Gillman st.
[cc] 1009 High st. [dd] **Reedley.** [ee] Third st. [aaa] 312 6th st. [bbb] 3510 Magnolia st. [ccc] 1215 23d st. [ddd] 700 21st st. [eee] 1801 Taylor st.
[aaaa] 930 Clayton st. [bbbb] 1141 Dolores st. [cccc] 1349 Dolores st. [dddd] Sta. L, Bismarck st. [eeee] 125 Montana st. [aaaaa] 216 4th av.
[bbbbb] 4121 California st. [ccccc] 2338 24th st. [ddddd] 1255 Vermont st. [eeeee] 315 Noriega st. [aaaaaa] 1247 9th av. [bbbbbb] 21 Brenham pl.
[cccccc] 37 Waverly pl. [dddddd] 1538 Post st. [eeeeee] 1538 Post st. ‡ Girls too. † Missionary aid to salary. * No parsonage.

| Churches: Cities or Towns | Org. | Churches Erected | Clerks: Names | Ministers: Names | Ord. | C'd | Members: Ma. | Fe. | To. | Ab. | Admitted: C. | L. | To. | Removed: Di. | L. | R. | To. | Bapt.: Ad. | Inf. | Fam. |
|---|---|---|---|---|---|---|---|---|---|---|---|---|---|---|---|---|---|---|---|---|
| 110 San Francisco, Pilgrim, | 1907 | 1883 | Mrs. Lula Johnston,[a] | | | | 2 | 8 | 10 | 1 | 0 | 0 | 0 | 0 | 0 | 0 | 0 | 0 | 0 | |
| 111 Sanger, Salem, | 1908 | 1908 | Karl Steitz, | John G. Eckhardt, | '12 | '12 | 51 | 54 | 105 | 0 | 31 | 12 | 43 | 1 | 0 | 4 | 5 | 0 | 16 | 38 |
| 112 San Jose, | 1875 | 1889 | Albert M. Foster,[b] | Wallace W. Willard, | '96 | '12 | 113 | 257 | 370 | 0 | 8 | 9 | 17 | 5 | 31 | 3 | 39 | 2 | 2 | 145 |
| 113 San Juan, | 1880 | 1885 | Miss Flora B. Cowles, | | | | 10 | 20 | 30 | 9 | 0 | 0 | 0 | 4 | 4 | 0 | 8 | 0 | 0 | 40 |
| 114 San Lorenzo, Union, | 1879 | 1875 | Mrs. Henry Marlin, | Frank Anson Bissell, | '82 | '08 | 7 | 30 | 37 | 0 | 0 | 0 | 0 | 1 | 0 | 0 | 1 | 0 | 0 | 75 |
| 115 San Mateo, | 1864 | | A. R. Gilchriste,[c] | Edmund Owens, | '99 | '14 | 22 | 63 | 85 | 0 | 0 | 0 | 0 | 0 | 0 | 60 | 60 | 0 | 0 | 150 |
| 116 San Rafael, | 1893 | 1897 | H. J. Blacklidge,[d] | Charles C. Champlin, | '07 | '12 | 40 | 51 | 91 | 21 | 3 | 7 | 10 | 1 | 6 | 3 | 10 | 2 | 3 | 100 |
| 117 Santa Cruz, | 1856 | 1890 | Ernest F. Otto, | Leslie B. Briggs, | '08 | '12 | 161 | 330 | 491 | 79 | 28 | 24 | 52 | 11 | 24 | 33 | 68 | 10 | 7 | 350 |
| 118 Santa Rosa, 1st, | 1888 | 1891 | Miss Katherine Kinley, | Charles F. Clarke, | '92 | '13 | 35 | 101 | 136 | 8 | 6 | 5 | 11 | 0 | 9 | 0 | 9 | 4 | 1 | 125 |
| 119 ,, Todd, | 1907 | 1913 | Mrs. Mollie Spiers,[e] | Charles F. Clarke, | '92 | '13 | 9 | 13 | 22 | 6 | 1 | 0 | 1 | 0 | 0 | 0 | 0 | 0 | 2 | 40 |
| 120 Saratoga, | 1872 | 1876 | James T. Richards, | Charles Sumner Osgood, | '09 | '14 | 74 | 68 | 142 | 35 | 2 | 1 | 3 | 2 | 14 | 0 | 16 | 2 | 0 | 65 |
| 121 Sebastopol, | 1889 | 1900 | Mrs. Ritta Sinclair, | Frank Warren Dean, | '98 | '13 | 41 | 87 | 128 | 3 | 0 | 4 | 4 | 3 | 14 | 0 | 17 | 4 | 1 | 80 |
| 122 Sierraville, | | | | | | | | | | | | | | | | | | | | |
| 123 Sonoma, | 1871 | 1876 | Mrs. Blanche E. Wagner, | Thomas M. Price, | '83 | '13 | 21 | 54 | 75 | 18 | 1 | 5 | 6 | 1 | 2 | 0 | 3 | 1 | 1 | 100 |
| 124 Soquel, | 1868 | 1870 | Mrs. Julia M. Collins,[aa] | [Sidney W. Wilcox, *Lic.*] | | '13 | 27 | 51 | 78 | 5 | 4 | 22 | 26 | 2 | 8 | 0 | 10 | 3 | 1 | 45 |
| 125 Stockton, | 1865 | 1910 | Miss Mary Hardy,[bb] | Ruben Henry Sink, | '83 | '89 | 44 | 133 | 177 | 42 | 4 | 7 | 11 | 3 | 4 | 4 | 11 | 0 | 8 | 229 |
| 126 Suisun, | 1876 | 1876 | Dea. E. N. Eager,[cc] | Francis M. Washburn, | '76 | '12 | 12 | 45 | 57 | 0 | 9 | 0 | 9 | 3 | 0 | 0 | 3 | 6 | 5 | 75 |
| 127 Sunnyvale, | 1905 | 1906 | Will C. Beach, | Franklin W. Keagy, | '00 | '13 | 49 | 59 | 108 | 20 | 2 | 5 | 7 | 2 | 6 | 1 | 9 | 5 | 1 | 125 |
| 128 Sunol Glen, | 1885 | 1886 | Miss Mary Buttner, | [Clarence A. Stone, *Lic.*] | | | 12 | 16 | 28 | 10 | 1 | 1 | 2 | 2 | 1 | 11 | 14 | 0 | 0 | 13 |
| 129 Tipton, | | | | | | | | | | | | | | | | | | | | |
| 130 Tulare, | 1874 | 1900 | Miss Helen Storm,[dd] | Edward D. Weage, | '84 | '13 | 50 | 108 | 158 | 31 | 1 | 26 | 27 | 0 | 6 | 0 | 6 | 0 | 4 | 150 |
| 131 Weaverville, | 1884 | | Miss Anna A. Junkans, | J. Morgan Lewis, | '95 | '11 | 18 | 55 | 73 | 8 | 17 | 2 | 19 | 1 | 2 | 0 | 3 | 5 | 10 | 70 |
| 132 Woodland, | 1870 | 1875 | Edward R. Gallup,[ee] | Clayton M. Streeter, | '94 | '10 | 25 | 65 | 90 | 19 | 6 | 8 | 14 | 2 | 1 | 3 | 6 | 4 | 3 | 150 |
| 133 Woodside, | 1911 | 1891 | Mrs. H. O. Beatty,[aaa] | [David W. Beanblossom, *Lic.*] | | | 5 | 10 | 15 | 0 | 2 | 5 | 7 | 0 | 0 | 1 | 1 | 0 | 0 | 9 |

[a] 367 Paris st. [b] **R.D. 21, Box 78.** [c] 105 Tilton av. [d] 313 First st. [e] **Santa Rosa, R.D. 1, Box 9.** [aa] **Capitola.** [bb] 47 N. Grant st. [cc] **Fairfield.** [dd] 125 North M st. [ee] **R.D. 2.** [aaa] **Redwood, R.D.**

NAME OF STATE ORGANIZATION: NORTHERN CALIFORNIA CONGREGATIONAL CONFERENCE.

NAME OF CHURCH ADDED: Galt.

NAMES OF CHURCHES DROPPED: Mokelumne Hill; San Francisco, Mayflower.

CHURCHES: *Supplied by,* — Pastors installed, 3; pastors recognized, 6; pastors, 86; licentiates, 6; supplies, 5; vacant, 27. Total, 133.

MINISTERS: Pastors installed, 3; pastors recognized, 6; pastors, 81; supplying churches, 6. Total, 96. Without charge, 74. Total number of ministers, 170.

MEMBERSHIP: No. of males, 5,447; No. of females, 9,507. Total, 14,954. Absent, 1,959. *Additions,*— on confession, 749; by letter, 702. Total, 1,451. *Removals,*— death, 195; dismission, 671; revision, 537. Total, 1,403.

BAPTISMS: Adults, 253; infants, 511.

## CHURCHES IN NORTHERN CALIFORNIA UNITED IN SUPPORT OF A PASTOR.

| Church. | United with |
|---|---|
| Loomis | Rocklin. |
| Lodi, Ebenezer | Sanger. |
| Santa Rosa, 1st | Santa Rosa, Todd. |
| Falk | Field's Landing. |
| Byron | Oakley. |
| Loleta | Hydesville, Rohnerville and Alton. |
| Kenwood | Glen Ellen. |
| Bay Point | Clayton. |

| SUNDAY SCHOOLS | | Y. P. S. Mem | Mens Org. | CHURCH TREASURERS | OFFERINGS FOR THE BENEVOLENT SOCIETIES | | | | | | | | | Other Cong'l Offerings | Undenom. Gifts | Home Exp. | SALARIES, VALUES, ETC. | | | |
|---|---|---|---|---|---|---|---|---|---|---|---|---|---|---|---|---|---|---|---|---|
| Superintendents | Mem | | | | A.B.C. F.M. | Wom's Bds. | C. E. Soc. | C.C.B. Soc. | C.H.M Soc. | A. M. A. | C.S.S. & P.S. | Min. Relief | Totals | | | | Salaries | Value Ch. Property | Invest. Funds | Amt. of Debt |
| 110 Mrs. Lula Johnston,[a] | 75 | 0 | 0 | Miss B. S. Wolff,[b] | $0 | $0 | $0 | $0 | $0 | $6 | $2 | $0 | $8 | $0 | $0 | $140 | $ | *$2,500 | $100 | $0 |
| 111 Carl Winter, | 129 | 34 | 0 | August Schmith, | 26 | 2 | 5 | 13 | 42 | 12 | 7 | 3 | 110 | 29 | 22 | 995 | 800 | 2,900 | 0 | 175 |
| 112 h | 290 | 85 | x50 | L. P. Edwards,[c] | 170 | 475 | 25 | 60 | 185 | 82 | 45 | 33 | 1,075 | 380 | 151 | 4,100 | 2,000 | *30,000 | 0 | 5,600 |
| 113 Mrs. C. Irelan, | 22 | 0 | 0 | Miss Flora B. Cowles, | 0 | 0 | 0 | 5 | 0 | 0 | 0 | 0 | 5 | 0 | 0 | 200 | | | | |
| 114 Mrs. Robert King, | 60 | 15 | 0 | Miss Mary Olsen, | 10 | 0 | 0 | 5 | 10 | 0 | 3 | 0 | 28 | 32 | 12 | 975 | 900 | 5,000 | 0 | 0 |
| 115 Mrs. J. T. Creighton, | 116 | 16 | 0 | Carl W. Elfving, | 10 | 0 | 0 | 0 | 5 | 0 | 10 | 0 | 25 | 10 | 40 | 2,093 | 1,200 | 15,000 | 0 | 0 |
| 116 H. J. Blacklidge, | 80 | 61 | x12 | H. P. Proctor, | 0 | 0 | 0 | 0 | 0 | 15 | 10 | 0 | 25 | 0 | 0 | 1,451 | †1,200 | *8,000 | 0 | 0 |
| 117 P. P. Persons, hm | 300 | 40 | z42 | Langdon Ansley, | 155 | 137 | 17 | 70 | 211 | 93 | 54 | 22 | 759 | 145 | 156 | 5,360 | 1,800 | 42,000 | 0 | 0 |
| 118 Rev. C. C. Cragin, h | 140 | 40 | 0 | Rolfe L. Thompson, | 43 | 5 | 3 | 18 | 80 | 19 | 9 | 4 | 181 | 75 | 65 | 1,600 | 1,000 | *8,000 | 0 | 0 |
| 119 Ralph De Bolt, | 60 | 0 | 0 | Mrs. Helen Norton, | 0 | 0 | 0 | 2 | 5 | 5 | 3 | 0 | 15 | 0 | 0 | 1,293 | 300 | *1,250 | 0 | 0 |
| 120 Roland Atkinson, h | 112 | 0 | 0 | Mrs. C. E. Krick, | 80 | 112 | 16 | 101 | 115 | 85 | 44 | 18 | 571 | 346 | 114 | 1,220 | 1,000 | 6,000 | 0 | 0 |
| 121 J. E. Williamson, h | 155 | 27 | 0 | Walter W. Monroe, | 34 | 2 | 6 | 21 | 41 | 16 | 25 | 10 | 155 | 0 | 15 | 1,155 | 1,000 | 9,000 | 0 | 400 |
| 122 | | | | | 0 | 0 | 10 | 2 | 5 | 0 | 8 | 0 | 15 | | | | | | | |
| 123 Rev. Thos. M. Price, h | 60 | 0 | 0 | Arthur S. Luce, jr., | 16 | 25 | 4 | 12 | 42 | 16 | 9 | 6 | 130 | 30 | 0 | 1,650 | 1,200 | 16,000 | 0 | 2,200 |
| 124 Mrs. B. F. Parrish, | 100 | 23 | 0 | Parker J. Archibald, | 20 | 12 | 2 | 3 | 27 | 13 | 7 | 0 | 84 | 85 | .13 | 772 | †600 | 4,000 | 0 | 0 |
| 125 B. R. Campbell,[d] | 165 | 0 | 0 | William C. Ramsey,[e] | 0 | 65 | 2 | 11 | 65 | 28 | 23 | 3 | 197 | 0 | 29 | 6,135 | 1,800 | *35,000 | 0 | 3,350 |
| 126 Mrs. B. F. Rush, | 93 | 35 | 0 | Henry Bird, | 25 | 5 | 2 | 10 | 30 | 12 | 8 | 3 | 95 | 19 | 169 | 1,345 | 1,200 | *1,000 | 0 | 0 |
| 127 Will C. Beach, | 123 | 32 | z26 | A. H. Gordon,[aa] | 41 | 1,551 | 5 | 25 | 72 | 27 | 12 | 6 | 1,739 | 0 | 59 | 1,223 | 1,000 | *6,800 | 0 | 150 |
| 128 Mrs. Robert Ellis, | 27 | 14 | 0 | John Trimingham, | 0 | 0 | 0 | 8 | 20 | 0 | 0 | 0 | 28 | 0 | 0 | 350 | 240 | 2,500 | 0 | 0 |
| 129 | | | | | 0 | 0 | 0 | 0 | 0 | 0 | 0 | 0 | 0 | | | | | | | |
| 130 Herbert Newby, | 185 | 53 | x25 | E. C. Meyers, | 28 | 12 | 2 | 17 | 65 | 23 | 9 | 4 | 160 | 0 | 0 | 1,400 | 1,200 | 8,500 | 0 | 0 |
| 131 J. Morgan Lewis, | 80 | 0 | z22 | Miss Myrtle Skinner, | 3 | 0 | 0 | 5 | 10 | 2 | 0 | 0 | 20 | 0 | 0 | 1,141 | 1,000 | 1,800 | 0 | 0 |
| 132 C. M. Streeter, | 45 | 0 | 0 | Miss Nina F. Roberts, | 9 | 4 | 1 | 6 | 20 | 7 | 6 | 2 | 55 | 57 | 21 | 1,145 | †1,200 | *6,000 | 0 | 0 |
| 133 Miss Clara Jenkins, | 35 | 0 | 0 | Mrs. H. O. Beatty, | 5 | 0 | 0 | 3 | 7 | 3 | 10 | 1 | 29 | 0 | 0 | 625 | †480 | *2,000 | 0 | 0 |

[a] 367 Paris st. [b] 509 Naples st. [c] 385 S. 12th st. [d] 31 W. Willow st. [e] 303 W. Flora st. [aa] Mt. View.

† Missionary aid to salary. * No parsonage.

FAMILIES: 11,882.

SUNDAY SCHOOLS: Members, 12,526.

YOUNG PEOPLE'S SOCIETIES: Societies, 67; members, 2,641.

MEN'S ORGANIZATIONS: Societies, 30; members, 1,406.

CONTRIBUTIONS: American Board (churches, 83), $7,010; Woman's Boards (58), $5,149; Congregational Education Society (62), $832; Congregational Church Building Society (99), $2,591; Congregational Home Missionary Society (100), $9,881; American Missionary Association (78), $3,454; Congregational Sunday-School and Publishing Society (89), $1,535; Ministerial Relief (68), $817. Total, (116), $31,269. Other and special Congregational gifts (62), $8,102; undenominational gifts (61), $5,552. Grand total (118), $44,964.

HOME EXPENSES: No. of churches reporting, 107; amount, $232,136.

INCREASE: Members, 48; Young People's Societies, Members, 321; Benevolence, $720.

DECREASE: Churches, 1; Sunday School Members, 300; Home Expense, $35,906; Value of Property, $81,454; Amount of Debt, $12,407.

For Fifth-Year Statistics see General Summaries.

# CALIFORNIA (SOUTHERN).

SOUTHERN CALIFORNIA CONGREGATIONAL CONFERENCE (INCORPORATED): Organized May 3, 1887. OFFICERS: Geo. W. Marston, San Diego, moderator; H. A. Palmer, 1741 So. Harvard Boulevard, Los Angeles, statistical secretary; F. M. Wilson, La Manda Park, treasurer. SESSION OF 1914: San Diego, May 11–13.

| CHURCHES | | | CLERKS | MINISTERS | | | MEMBERS | | | | ADMITTED | | | REMOVED | | | | BAPT. | | Fam. |
|---|---|---|---|---|---|---|---|---|---|---|---|---|---|---|---|---|---|---|---|---|
| Cities or Towns | Org. | Churches Erected | Names | Names | Ord. | C'd | Ma. | Fe. | To. | Ab. | C. | L. | To. | Di. | L. | R. | To. | Ad. | Inf. | |
| 1 Alpine, | 1894 | | A. Percy Foss, | William C. Conrad, | '11 | | 8 | 10 | 18 | 2 | 0 | 0 | 0 | 0 | 1 | 0 | 1 | 2 | 0 | 38 |
| 2 Avalon, | 1889 | 1889 | Edward Donaldson, | James M. Campbell, | '66 | '12 | 18 | 36 | 54 | 14 | 0 | 2 | 2 | 0 | 0 | 0 | 0 | 0 | 1 | 55 |
| 3 Bakersfield, 1st, | 1892 | 1892 | Mrs. S. C. Long, | Edward R. Fuller, | '86 | '97 | 77 | 150 | 227 | 18 | 14 | 12 | 26 | 2 | 5 | 0 | 7 | 5 | 3 | 185 |
| 4 ,, East, | 1905 | 1908 | Miss Clara W. Kuest, | Philip H. Ralph, | '01 | '13 | 20 | 35 | 55 | 0 | 2 | 9 | 11 | 1 | 1 | 9 | 11 | 0 | 0 | 150 |
| 5 Barstow, | 1901 | | | Steward Day, | | | 9 | 13 | 22 | | | | | | | | | | | |
| 6 Bloomington, | 1890 | 1890 | Chas. Roselle, | Geo. L. Marsh, | '03 | '12 | 15 | 29 | 44 | 5 | 2 | 4 | 6 | 0 | 2 | 0 | 2 | 2 | 1 | 90 |
| 7 Buena Park,[a] | 1888 | 1891 | Dea. E. E. Thurman, | Wm. G. Johnston, | '92 | '13 | 13 | 27 | 40 | 11 | 2 | 4 | 6 | 0 | 0 | 0 | 0 | 0 | 0 | 70 |
| 8 Calexico, | 1903 | 1905 | Rev. Robt. F. Glasby, | A. C. Wright, | '99 | '13 | 25 | 34 | 59 | 13 | 0 | 15 | 15 | 0 | 9 | 0 | 9 | 0 | 1 | 100 |
| 9 Chula Vista, | 1890 | 1910 | H. M. Armitage, | John B. Toomay, | '91 | '11 | 54 | 109 | 163 | 25 | 9 | 27 | 36 | 1 | 3 | 0 | 4 | 4 | 1 | 150 |
| 10 Claremont, | 1891 | 1906 | Milton E. Churchill, | Henry Kingman, *i.* | '88 | '00 | 273 | 427 | 700 | 100 | 27 | 46 | 73 | 8 | 29 | 11 | 48 | 10 | 3 | 365 |
| | | | | Philip S. Bird, *asst., r.* | '13 | '13 | | | | | | | | | | | | | | |
| 11 Compton, | 1888 | 1890 | John M. Crawford, | George H. Wilson, | '76 | '11 | 25 | 55 | 80 | 17 | 3 | 0 | 3 | 0 | 8 | 0 | 8 | 0 | 0 | 47 |
| 12 Corona, 1st, | 1887 | 1911 | M. H. Bert, | Chester Ferris, | '98 | '07 | 82 | 152 | 234 | 50 | 15 | 14 | 29 | 3 | 15 | 6 | 24 | 11 | 5 | 150 |
| 13 ,, **Rincon,**[b] | 1906 | 1911 | Mrs. R. D. West, | T. Hughes Hill, | '98 | '12 | 10 | 14 | 24 | 3 | 3 | 4 | 7 | 0 | 5 | 4 | 9 | 2 | 1 | 35 |
| 14 Dehesa, | 1887 | 1894 | J. M. Owen, | W. C. Conrad, | '11 | '12 | 14 | 15 | 29 | 12 | 0 | 4 | 4 | 0 | 0 | 0 | 0 | 0 | 0 | 0 |
| 15 De Luz, | 1889 | | Rosseau J. Wilmot, | | | | 2 | 3 | 5 | | | | | | | | | | | |
| 16 Eagle Rock, | 1887 | 1910 | Walter L. Koethen, | Hiram L. Hoyt, | '80 | '12 | 30 | 56 | 86 | 10 | 7 | 18 | 25 | 3 | 0 | 0 | 3 | 7 | 0 | 69 |
| 17 Escondido, | 1887 | 1888 | Miss Marie Flint, | Merle A. Frost, | '96 | '13 | 68 | 111 | 179 | 32 | 10 | 19 | 29 | 2 | 4 | 0 | 6 | 6 | 5 | 150 |
| 18 Etiwanda, | 1893 | 1902 | Fred Koch, | Jacob G. Ruoff, | '91 | '10 | 12 | 23 | 35 | 3 | 5 | 4 | 9 | 0 | 0 | 0 | 0 | 0 | 0 | 40 |
| 19 Glendale, | 1911 | 1912 | Miss Mabel C. Galey, | Edwin H. Willisford, | '91 | '12 | 28 | 75 | 103 | 9 | 14 | 37 | 51 | 1 | 5 | 0 | 6 | 6 | 3 | 100 |
| 20 Graham, | 1907 | | James Faulkner, | Wm. A. Gerrie, | '93 | '11 | 15 | 25 | 40 | 0 | 4 | 0 | 4 | 1 | 4 | 7 | 12 | 0 | 4 | 150 |
| 21 Greenfield, | 1912 | | Chas. A. Wellman, | Wm. W. Riley, | '95 | '13 | 10 | 14 | 24 | 2 | 3 | 0 | 3 | 1 | 3 | 0 | 4 | 5 | 0 | 14 |
| 22 Hawthorne, | 1908 | 1908 | Ralph C. Isbell, | Jas. H. Harwood, | '62 | '12 | 17 | 45 | 62 | 2 | 1 | 5 | 6 | 0 | 1 | 0 | 1 | 0 | 0 | 0 |
| 23 Highland, | 1884 | 1905 | Rev. S. G. Lamb, | Frank E. Dell, | '00 | '13 | 86 | 126 | 212 | 30 | 0 | 9 | 9 | 2 | 5 | 0 | 7 | 0 | 1 | 80 |
| 24 Hyde Park, | 1890 | 1900 | Frank B. Clarke, | John M. Schaefle, | '87 | '96 | 15 | 28 | 43 | 23 | 1 | 0 | 1 | 0 | 0 | 0 | 0 | 0 | 0 | 40 |
| | | | | John H. Cooper, *asst.* | '87 | '12 | | | | | | | | | | | | | | |
| 25 La Canada, | 1897 | 1897 | Wilbur Leright, | Darius B. Scott, | '72 | '13 | 21 | 24 | 45 | 9 | 0 | 3 | 3 | 0 | 0 | 0 | 0 | 0 | 0 | 75 |
| 26 La Mesa, 1st, | 1895 | 1896 | H. M. Reed, | [Supply.] | | | 7 | 17 | 24 | | 0 | 0 | 0 | 0 | 0 | 0 | 0 | 0 | 0 | 45 |
| 27 ,, Central, | 1909 | 1910 | Dea. Kellogg B. Finley, | Chas. W. Hill, | '80 | '10 | 30 | 57 | 87 | 13 | 6 | 11 | 17 | 1 | 3 | 0 | 4 | 2 | 2 | 55 |
| 28 Lawndale, | 1907 | 1906 | Lisle R. Harrison, | Nathan L. Rowell, | '64 | '11 | 19 | 41 | 60 | 10 | 3 | 7 | 10 | 0 | 0 | 0 | 0 | 0 | 0 | 100 |
| 29 Lemon Grove, | 1894 | 1912 | Mrs. Jeannette Skinner, | Clifford N. Hand, | '06 | '10 | 39 | 64 | 103 | 32 | 2 | 15 | 17 | 0 | 11 | 0 | 11 | 0 | 0 | 70 |
| 30 Little Lake, **Hewet,** | 1904 | 1907 | John E. Danner, | James Muir, | '04 | '11 | 32 | 43 | 75 | 5 | 3 | 4 | 7 | 3 | 3 | 0 | 6 | 3 | 4 | 40 |
| 31 Long Beach, | 1910 | 1905 | Mrs. O. L. Spencer, | Henry K. Boath, | '01 | '12 | 131 | 279 | 410 | 0 | 12 | 29 | 41 | 7 | 14 | 1 | 22 | 2 | 2 | 250 |
| 32 Los Alamitos, | 1897 | 1897 | | [Benj. Watts, *Cumb. Pres.*] | | | 5 | 12 | 17 | 6 | 1 | 0 | 1 | 0 | 3 | 0 | 3 | 0 | 0 | 16 |
| 33 Los Angeles, 1st, | 1867 | 1903 | Mrs. G. F. De Laney, | Wm. Horace Day,‡ | '92 | '00 | 825 | 1414 | 2239 | 195 | 45 | 170 | 215 | 21 | 68 | 11 | 100 | 16 | 36 | 1000 |
| | | | | Morris H. Turk, | '98 | '13 | | | | | | | | | | | | | | |

‡ Branches of First Church: (1) Chinese, Rev. Lee San Hong, pastor; (2) Japanese, Rev. M. Furuya, pastor; (3) Armenian, Rev. Aram S. Yeretzian, pastor.

[a] **Orange, R.F.D. 3.** [b] **Corona, R.F.D.**

| SUNDAY SCHOOLS | | | | | | OFFERINGS FOR THE BENEVOLENT SOCIETIES | | | | | | | | | | | | SALARIES, VALUES, ETC. | | | |
|---|---|---|---|---|---|---|---|---|---|---|---|---|---|---|---|---|---|---|---|---|---|
| Superintendents | Members | Young People's Societies. Mem. | Men's Organizations | CHURCH TREASURERS | A. B. C. F. M. | Woman's Boards | Congl. Ed. Soc. | Congl. Church Bldg. Society | Congl. Home Miss. Soc. | Am. Miss. Association | Congl. S. S. and Pub. Soc. | Ministerial Relief | Totals | Other Congregational Offerings | Undenominational Gifts | Home Expenses | Salaries | Value Church Property | Investment Funds | Amount of Debt. |
| 1 J. T. Foss, | 20 | 23 | 0 | W. S. Stephenson, | $ | $ | $ | $ | $7 | $ | $ | $ | $7 | $0 | $0 | $0 | $201 | $ | $ | $ |
| 2 J. H. Stamford, | 49 | 0 | 0 | E. B. Dyer, | 31 | 10 | 1 | 8 | 33 | 11 | 7 | 2 | 103 | 101 | 0 | 1,473 | 1,000 | 10,000 | 0 | 0 |
| 3 Miss Harriett Buss, hm | 213 | 45 | | Miss Mabel B. Buss, | 95 | | 15 | 30 | 209 | 64 | 15 | 11 | 439 | 20 | 20 | 3,117 | 1,500 | 12,000 | 0 | 0 |
| 4 Miss E. E. Anderson, | 118 | 15 | | H. C. Nichols, | | | | | 3 | | | 2 | 5 | | | 600 | 800 | 7,000 | 0 | 0 |
| 5 | | | | | | | | | | | | | | | | | | | | |
| 6 L. S. Lyman, | 106 | 33 | 0 | Mrs. M. C. Barber, | 11 | | | 5 | 9 | 4 | 13 | | 42 | | 13 | 970 | 820 | 5,000 | 0 | 0 |
| 7 Mrs. Frank Martin, | 91 | 41 | 0 | Howard H. Haggarty, | 20 | | 1 | 7 | 21 | 7 | 7 | 1 | 64 | | 20 | 856 | 720 | 5,000 | 0 | |
| 8 L. G. Tucker, | 100 | 0 | 0 | Calvin H. Holmes, | 10 | | | 12 | 28 | | | | 50 | 52 | 20 | 950 | 1,100 | 3,400 | 0 | 350 |
| 9 Halsy Phelps, | 170 | 50 | 0 | D. C. Perry, | 71 | 13 | 2 | 14 | 63 | 27 | 10 | 2 | 202 | 32 | 15 | 3,438 | 1,800 | 16,000 | 0 | 1,350 |
| 10 Rev. Philip S. Bird, h | 350 | 150 | 100 | Harrison B. Harwood, | 1,968 | 412 | 21 | 221 | 906 | 325 | 77 | 52 | 3,982 | 0 | 432 | 6,550 | 3,000 | 33,000 | 0 | 0 |
| 11 F. Lee, | 68 | 0 | 0 | Mrs. F. M. Lee, | | 15 | | | 17 | 2 | 5 | | 39 | 48 | 26 | 1,099 | 1,000 | 4,000 | 0 | 0 |
| 12 Prof. J. W. Waldron, h | 165 | 60 | z60 | Mrs. E. J. Generaux, | 79 | 55 | 1 | 21 | 106 | 13 | 29 | 2 | 306 | | 40 | 10000 | 1,350 | 41,000 | | 11,500 |
| 13 James Feare, | 35 | 25 | 0 | James Fear, | | | | | | | | | | | | 750 | 680 | 1,500 | 0 | 0 |
| 14 J. A. Nelson, | 8 | 13 | x25 | Mrs. Bertha Bruce, | | | | | 1 | | | | 1 | | | 150 | 100 | 700 | | |
| 15 | | | | | | | | | | | | | | | | | | | | |
| 16 Herrick T. Lane, | 100 | 12 | 0 | R. R. Henderson, | 2 | 27 | | 23 | 23 | 4 | | | 79 | 15 | 7 | 1,700 | 1,200 | 8,000 | 0 | 2,000 |
| 17 J. W. Ureschel, | 155 | 45 | 0 | Lorenzo Slocum, | 83 | 30 | 2 | 14 | 143 | 19 | 40 | 3 | 334 | 0 | 35 | 1,800 | 1,200 | 7,500 | 0 | 0 |
| 18 Mrs. T. M. Nuce, | 70 | 20 | 0 | E. T. Myers, | 37 | 10 | 2 | 12 | 28 | 17 | 17 | 2 | 125 | 0 | 0 | 825 | 700 | 5,000 | 0 | 1,600 |
| 19 O. E. Van Owen, | 147 | 36 | 0 | Miss Emma Adams, | 24 | 10 | 6 | 6 | 55 | 9 | 9 | 1 | 120 | 133 | 0 | 974 | 1,200 | 4,500 | 0 | 715 |
| 20 Chas. Inglis, | 90 | 26 | 0 | Charles Inglis, | | | | | 4 | | | | 4 | 0 | 0 | 520 | 480 | 2,300 | 0 | 0 |
| 21 Mrs. C. E. Lieb, | 87 | 0 | 0 | W. E. Mayhew, | | | | | | | | | | 0 | 0 | 290 | 300 | 0 | 0 | 0 |
| 22 W. H. Finley, | 129 | 0 | 0 | Mrs. Mary Finley, | | 9 | | 1 | 10 | 2 | 5 | 4 | 31 | 54 | 15 | 300 | 600 | 1,200 | 0 | 0 |
| 23 Geo. T. Henslee, h | 158 | 60 | 0 | Chas. L. Frazer, | 123 | 91 | 4 | 36 | 127 | 55 | 29 | 6 | 471 | 510 | 0 | 1,385 | 1,200 | 15,000 | | 848 |
| 24 Frank B. Clark, | 60 | 0 | 0 | Burt Richardson, | | | | | | | 10 | | 10 | 63 | 0 | 932 | 739 | 6,000 | 0 | |
| 25 Wilbur Seright, | 65 | 19 | x19 | Harry G. Horn, | 4 | 12 | | | 29 | | | | 45 | 0 | 0 | 1,012 | 1,000 | 6,700 | 0 | 0 |
| 26 | 28 | 25 | 0 | Mrs. R. A. Keeney, | 47 | | 1 | 15 | | 12 | 11 | 3 | 89 | | | | | | | |
| 27 Sylvester B. Shirley, | 108 | 22 | 0 | Albert A. Daniels, | | 20 | 1 | 9 | 54 | | 2 | | 86 | 55 | 10 | 1,950 | 1,000 | 6,000 | 0 | |
| 28 J. H. Hutchison, | 85 | 15 | 0 | Miss Helen Bust, | 20 | | 1 | 5 | 21 | 7 | 2 | 1 | 57 | 65 | 0 | 402 | 0 | 1,500 | 0 | 0 |
| 29 C. A. Schults, | 145 | 41 | z17 | J. H. Halley, | 26 | 15 | 1 | 16 | 34 | 23 | 9 | 2 | 126 | 30 | 73 | 3,635 | 1,000 | 10,000 | 0 | 0 |
| 30 John E. Danner, h | 110 | 25 | 0 | Henry C. Jaeger, | | | | | 35 | | 6 | | 41 | 41 | 70 | 910 | 600 | 2,500 | 0 | 0 |
| 31 Miss Beula Hopkins, | 275 | 52 | 0 | E. E. Norton, | 325 | 254 | | 88 | 355 | 219 | | | 1,241 | 324 | 344 | 5,974 | 3,000 | 50,000 | 0 | 4,700 |
| 32 John D. Schult, | 20 | 0 | 0 | | | | | 3 | | | | | 3 | 0 | 0 | 65 | 72 | 2,000 | 0 | 0 |
| 33 C. E. Fisher, h | 651 | 88 | x78 | C. E. Fisher, | 1,742 | 1,659 | 37 | 413 | 4,767 | 1,498 | 181 | 53 | 10,350 | 3,009 | 2,491 | 29272 | 8,000 | 200,000 | 0 | 15,000 |

| CHURCHES | | | CLERKS | MINISTERS | | | MEMBERS | | | | ADMITTED | | | REMOVED | | | | BAPT. | | Fam. |
|---|---|---|---|---|---|---|---|---|---|---|---|---|---|---|---|---|---|---|---|---|
| Cities or Towns | Org. | Churches Erected | Names | Names | Ord. | C'd | Ma. | Fe. | To. | Ab. | C. | L. | To. | Di. | L. | R. | To. | Ad. | Inf. | |
| 34 Los Angeles, Park, | 1884 | 1914 | Fred P. Rossiter, | [Alfred W. Hare, *Sup.*] | '96 | | 55 | 91 | 146 | 55 | 0 | 12 | 12 | 1 | 10 | 0 | 11 | 1 | 0 | 53 |
| 35 ,, Mayflower, | 1884 | 1906 | Mrs. L. F. McGinty, | Lucius F. McGinty, | '10 | '12 | 13 | 45 | 58 | 12 | 4 | 13 | 17 | 0 | 5 | 0 | 5 | 0 | 5 | 85 |
| 36 ,, Vernon av., | 1885 | 1885 | Mrs. H. S. Merrill, | William Davies, | '85 | '02 | 120 | 228 | 348 | 45 | 15 | 22 | 37 | 4 | 16 | 5 | 25 | 6 | 16 | 520 |
| 37 ,, East, | 1887 | 1887 | Miss Agnes Jacobus, | Thos. J. Brown, | '84 | '11 | 54 | 118 | 172 | 18 | 3 | 18 | 21 | 3 | 17 | 50 | 70 | 0 | 5 | 200 |
| 38 ,, Pico Heights, | 1887 | 1903 | Geo. E. Delavan, jr., | John M. Schaefle, | '87 | '90 | 128 | 250 | 378 | 45 | 24 | 11 | 35 | 4 | 3 | 0 | 7 | 3 | 6 | 500 |
| 39 ,, West End, | 1888 | 1889 | James Travis, | Harold V. Hartshorn, | '10 | '11 | 31 | 52 | 83 | 13 | 4 | 10 | 14 | 4 | 5 | 0 | 9 | 0 | 1 | 100 |
| 40 ,, Plymouth, | 1888 | 1907 | F. W. Fairfield, | J. Horace Mallows, | '86 | '00 | 63 | 106 | 169 | 16 | 7 | 7 | 14 | 2 | 13 | 0 | 15 | 0 | 1 | 100 |
| 41 ,, Olivet, | 1889 | 1889 | Miss Ella M. Bell, | John L. Maile, | '72 | '13 | 29 | 58 | 87 | 40 | 7 | 13 | 20 | 2 | 7 | 3 | 12 | 6 | 0 | 100 |
| 42 ,, Bethlehem, | 1892 | 1893 | Mrs. Teresa E. Ward, | James D. Eaton, | '72 | '13 | 7 | 8 | 15 | 0 | 0 | 0 | 0 | 3 | 55 | 11 | 69 | 0 | 0 | 0 |
| 43 ,, Salem, | 1895 | 1906 | | B. H. Reutipohler, | '02 | '10 | 31 | 59 | 90 | | | | | | | | | | | |
| 44 ,, Brooklyn Heights, | 1901 | 1901 | | John T. Price, | '02 | '02 | 23 | 40 | 63 | | | | | | | | | | | 100 |
| 45 ,, Trinity, | 1903 | 1904 | Mrs. Cora J. Eberhardt, | [Supply.] | | | 12 | 20 | 32 | 5 | 0 | 2 | 2 | 0 | 2 | 0 | 2 | 0 | 0 | 0 |
| 46 ,, Garvanza, | 1905 | 1907 | Mrs. N. A. S. Drane, | Wm. Haresnape, | '90 | '11 | 37 | 63 | 100 | 2 | 7 | 13 | 20 | 0 | 12 | 15 | 27 | 2 | 0 | 190 |
| 47 ,, Colegrove, | 1906 | 1898 | George R. Clipfell, | E. Hernestus Haring, | '02 | '10 | 38 | 76 | 114 | 16 | 2 | 8 | 10 | 1 | 5 | 0 | 6 | 0 | 9 | 300 |
| 48 ,, Mt. Hollywood, | 1905 | 1911 | Dr. C. G. Huston, | F. P. Roselott, | '92 | '13 | 60 | 94 | 154 | 20 | 0 | 23 | 23 | 3 | 12 | 0 | 15 | 0 | 5 | 0 |
| 49 ,, Messiah, | 1907 | 1911 | Henry A. Palmer, | Stanley R. Fisher, | '05 | '07 | 97 | 201 | 298 | 15 | 29 | 23 | 52 | 7 | 21 | 0 | 28 | 5 | 16 | 300 |
| 50 ,, Pilgrim, | 1909 | 1910 | Miss Mabel Ross, | Tyler Dennett, | '09 | '11 | 71 | 126 | 197 | 7 | 4 | 30 | 34 | 2 | 30 | 1 | 33 | 2 | 1 | 101 |
| 51 ,, Bethany, | 1910 | 1911 | I. M. Sage, | Clyde W. Greenlee, | '00 | '10 | 13 | 25 | 38 | 27 | 6 | 11 | 17 | 1 | 0 | 27 | 28 | 3 | 2 | 100 |
| 52 ,, Berean, | 1912 | 1914 | Miss Belle Blatherwick, | Telefeth C. Peterson, | '93 | '12 | 33 | 63 | 96 | 7 | 4 | 43 | 47 | 1 | 4 | 1 | 6 | 4 | 2 | 50 |
| 53 ,, Lincoln Memorial, | 1912 | | J. L. Albright, | Julius D. Pettigrew, | '90 | '13 | 7 | 36 | 43 | 2 | 4 | 0 | 4 | 1 | 0 | 0 | 1 | 1 | 0 | 22 |
| 54 ,, Grace, | 1913 | 1913 | M. E. Cummings, | Calvin W. Duncan, | '94 | '13 | 20 | 30 | 50 | | 0 | 10 | 10 | 0 | 0 | 0 | 0 | 1 | 2 | 200 |
| 55 ,, Mesa, | 1913 | | Mrs. Stella M. Benway, | [Supply.] | | | 11 | 20 | 31 | 2 | 0 | 31 | 31 | 0 | 0 | 0 | 0 | 1 | 1 | 20 |
| 56 Manhattan Beach, | 1905 | | Mrs. Lucy Horner, | Wm. P. Hardy, | '93 | '12 | 6 | 9 | 15 | 4 | 0 | 0 | 0 | 0 | 0 | 4 | 4 | 0 | 0 | 30 |
| 57 Maricopa, | 1908 | 1908 | Mrs. Clara McQuaid, | Frank C. Reid, | '06 | '13 | 24 | 37 | 61 | 10 | 9 | 7 | 16 | 1 | 6 | 12 | 19 | 0 | 0 | 70 |
| 58 McKittrick, | 1908 | | | [Supply.] | | | 9 | 19 | 28 | | | | | | | | | | | |
| 59 Mentone, | 1892 | 1892 | | [Supply, *Pres.*] | | | 14 | 29 | 43 | 12 | | | | | | | | | | |
| 60 Monrovia, | 1887 | 1888 | Miss Louise Halsey, | Ray D. Welch, | '10 | '12 | 38 | 70 | 108 | 8 | 4 | 10 | 14 | 1 | 5 | 0 | 6 | 0 | 0 | 0 |
| 61 Moreno, **Armada,** | 1891 | 1891 | Dea. I. S. Warren, | Wm. B. Davis, | '10 | '13 | 8 | 10 | 18 | 5 | 10 | 12 | 22 | 0 | 0 | 0 | 0 | 2 | 0 | 50 |
| 62 National City, | 1881 | 1882 | Sherman W. Crum, | Edwin S. Hill, | '67 | '11 | 29 | 57 | 86 | 20 | 1 | 12 | 13 | 2 | 1 | 5 | 8 | 1 | 0 | 47 |
| 63 Norwalk, | 1896 | 1896 | E. P. Truitt, | H. E. Partridge, | '92 | '13 | 6 | 28 | 34 | | 4 | 0 | 4 | 0 | 13 | 4 | 17 | 0 | 0 | 25 |
| 64 Oil Center, | 1905 | 1907 | | [Supply.] | | | 9 | 21 | 30 | | | | | | | | | | | |
| 65 Oneonta, **Alhambra,** | 1910 | | H. C. Bond, | I. Curtis Meserve, | '69 | '10 | 44 | 84 | 128 | 0 | 2 | 13 | 15 | 2 | 11 | 0 | 13 | 1 | 1 | 63 |
| 66 Ontario, | 1885 | 1912 | Harvey S. Abbott, | Jean F. Loba, | '78 | '09 | 108 | 155 | 263 | 51 | 23 | 19 | 42 | 4 | 7 | 9 | 20 | 7 | 11 | 150 |
| 67 Palms, | 1907 | 1913 | Sirrell C. Perrine, | E. S. Wakeman, | '08 | '13 | 15 | 25 | 40 | 11 | 2 | 2 | 4 | 0 | 4 | 0 | 4 | 0 | 0 | 65 |
| 68 Panama, | 1900 | 1903 | William Hartle, | C. L. Knight, | '08 | '13 | 15 | 23 | 38 | 14 | 2 | 4 | 6 | 0 | 7 | 1 | 8 | 0 | 0 | 16 |
| 69 Pasadena, 1st, | 1895 | 1904 | Leonard W. Collins, | Daniel F. Fox, | '87 | '09 | 271 | 384 | 655 | 25 | 26 | 57 | 83 | 4 | 24 | 1 | 29 | 14 | 1 | 320 |
| 70 ,, North, | 1889 | 1892 | Mrs. Lettie J. Langley, | Geo. M. Morrison, | '90 | '07 | 53 | 106 | 159 | 45 | 7 | 4 | 11 | 1 | 3 | 0 | 4 | 1 | 1 | 0 |
| 71 ,, Lake av., | 1896 | 1905 | A. B. Palmer, | James H. Lash, | '01 | '08 | 147 | 189 | 336 | 32 | 55 | 54 | 109 | 7 | 25 | 68 | 100 | 37 | 9 | 340 |
| 72 ,, West Side,[a] | 1894 | 1887 | John F. Barnes, | L. Potten Hitchcock, | '92 | '10 | 37 | 98 | 135 | 18 | 7 | 15 | 22 | 0 | 13 | 7 | 20 | 3 | 2 | 0 |
| 73 Paso Robles, | 1894 | 1901 | Omar L. Cammock, | T. M. Beeley, | '00 | '12 | 30 | 53 | 83 | 19 | 4 | 12 | 16 | 2 | 4 | 0 | 6 | 2 | 0 | 50 |

[a] "Neighborhood."

| SUNDAY SCHOOLS | | Y. P. S. Mem | Mens Org. | CHURCH TREASURERS | OFFERINGS FOR THE BENEVOLENT SOCIETIES | | | | | | | | | Other Cong'l Offerings | Unde-nom. Gifts | Home Exp. | SALARIES, VALUES, ETC. | | | |
|---|---|---|---|---|---|---|---|---|---|---|---|---|---|---|---|---|---|---|---|---|
| Superintendents | Mem | | | | A.B.C. F.M. | Wom's Bds. | C. E. Soc. | C.C.B. Soc. | C.H.M Soc. | A. M. A. | C.S.S. & P.S. | Min. Relief | Totals | | | | Salaries | Value Ch. Property | Invest. Funds | Amt. of Debt |
| 34 Ernest E. Andrew, | 100 | 17 | 0 | E. W. Coe, | $ | $39 | $ | $2 | 2 | $5 | $ | $ | $48 | $0 | $0 | 10689 | $0 | $15,000 | $0 | $3,000 |
| 35 Wm. H. Armstrong, | 149 | 27 | 0 | Preston A. Spangler, | | 3 | | | 35 | | 5 | | 43 | 48 | 0 | 750 | 520 | 6,000 | 0 | 0 |
| 36 Durell Draper, h | 510 | 27 | 0 | James Gillespie, | 38 | 70 | | 40 | 24 | | 31 | | 203 | 0 | 31 | 2,900 | 1,300 | 13,000 | 0 | 425 |
| 37 S. E. Wardle, | 160 | 26 | 0 | Chas. W. Hammond, | 78 | 23 | 3 | 20 | 107 | 28 | 17 | 4 | 280 | 72 | 47 | 2,689 | 1,500 | 10,000 | 0 | 0 |
| 38 Chas. Loundenslager, | 218 | 25 | x25 | D. F. Reese, | 25 | 41 | | 11 | 136 | 15 | 22 | 11 | 261 | 110 | 70 | 2,200 | 1,000 | 15,500 | | 0 |
| 39 Guy L. Schertle, | 125 | 15 | z15 | E. W. Brooks, | 21 | | | 3 | 49 | 2 | 4 | | 79 | 3 | 35 | 1,604 | 1,104 | 6,000 | | 376 |
| 40 W. H. Mackie, | 149 | 20 | x25 | W. B. Simmons, | 183 | 87 | 6 | 59 | 398 | 80 | 14 | 9 | 836 | 629 | 188 | 3,555 | 1,500 | 26,000 | 0 | 0 |
| 41 D. A. Soderberg, | 125 | 24 | 0 | John L. Vernand, | 16 | 19 | 16 | 16 | 57 | 17 | 12 | 1 | 154 | 196 | 27 | 1,379 | 1,200 | 20,000 | 0 | 0 |
| 42 Rev. J. D. Eaton, | 40 | 0 | 0 | Felipe Z. Hernandez, | | 11 | | 5 | | 7 | | | 23 | 53 | 2 | 0 | 0 | 7,000 | | 4,000 |
| 43 | | | | | | 3 | | | 3 | | | | 6 | | | | | 17,000 | | |
| 44 | 110 | 20 | | | | | | | 100 | | | | 100 | | | | | | | |
| 45 Fred O. Wilkins, | 125 | 20 | 0 | Richard R. Goode, | | 35 | | 3 | | 2 | | | 40 | 55 | 150 | 800 | 520 | 4,000 | 0 | 0 |
| 46 O. A. Deardurff, | 187 | 0 | 0 | Chas. G. Weaver, | 14 | 30 | 1 | 11 | 131 | 7 | 14 | 5 | 213 | 213 | 11 | 1,988 | 1,200 | 12,000 | 0 | 3,000 |
| 47 W. A. Sherman, h | 329 | 75 | 0 | W. A. Sherman, | | 25 | | | | | | | 25 | 15 | 30 | 1,717 | 1,200 | 6,000 | | 1,500 |
| 48 Miss Florence Searles, h | 219 | 15 | 0 | N. L. Wheelock, | | 11 | | 2 | | 2 | 11 | | 26 | 103 | 30 | 1,824 | 1,200 | 6,000 | 0 | 0 |
| 49 M. E. Austin, h | 365 | 25 | x36 | Mrs. W. A. Sheldon, | 153 | 145 | 5 | 46 | 265 | 65 | 13 | 17 | 709 | 90 | 5 | 4,281 | 2,000 | 25,000 | | 9,000 |
| 50 Rev. Tyler Dennitt, | 250 | 0 | 0 | Otto Lafleur, | 92 | | 3 | 24 | 359 | 33 | 23 | 8 | 542 | 237 | 78 | 2,970 | 1,600 | 8,000 | | 3,250 |
| 51 Geo. A. Paige, | 200 | 30 | | H. S. Speecher, | | | | 2 | 35 | | 5 | | 42 | 31 | 45 | 715 | 1,200 | 2,000 | | 600 |
| 52 J. R. Cooper, | 225 | 0 | 0 | E. J. Fox, | 16 | | 1 | 4 | 41 | 6 | 1 | 1 | 70 | 75 | 5 | 929 | 1,200 | 8,000 | | 3,500 |
| 53 Rev. J. D. Pettigrew, | 35 | 0 | 0 | Isham Lewis, | | | | | | | | | | 0 | 2 | 805 | 900 | 0 | 0 | 0 |
| 54 Mrs. A. W. Chisholm, | 155 | 29 | z23 | Dea. W. W. Clark, | | | | | 4 | | 3 | | 7 | 0 | 0 | 1,900 | 1,200 | 2,500 | | 1,000 |
| 55 Mrs. H. E. House, | 62 | 0 | 0 | R. H. Copeland, | | | | 3 | | 4 | | | 7 | | | | | | | |
| 56 Mrs. May Haeberlin, | 50 | 0 | 0 | Mrs. Lucy Horner, | | | | 2 | | | | | 2 | 2 | 17 | 150 | 147 | 3,500 | 0 | 0 |
| 57 Rev. Frank C. Reid, m | 230 | 35 | z18 | Chas. H. Winsor, | | | | | 90 | | | | 90 | 29 | 70 | 1,621 | 1,200 | 4,500 | 0 | 0 |
| 58 | | | | | | | | | | | | | | | | | | | | |
| 59 | | | | | | 4 | | 2 | | | | | 6 | | | | | | | |
| 60 A. H. Member, | 75 | 25 | x45 | La Verne Watt, | 32 | 10 | 1 | 59 | 36 | 12 | 3 | 2 | 155 | | 50 | 5,309 | 1,500 | 10,000 | | 840 |
| 61 Henry Z. Heild, | 40 | 28 | 0 | I. S. Warren, | 15 | | 1 | 2 | 23 | 3 | 7 | 1 | 52 | 0 | 0 | | †780 | *500 | 0 | 0 |
| 62 Dea. John Gould, | 100 | 35 | 0 | Mrs. M. E. Colburn, | 105 | 36 | 2 | 15 | 63 | 3 | 12 | | 236 | 169 | 38 | 1,200 | †800 | 2,500 | | 500 |
| 63 E. P. Truitt, | 40 | 0 | 0 | E. G. West, | 8 | | | 16 | 8 | 4 | 1 | 1 | 38 | 29 | 0 | 533 | †800 | 2,000 | | |
| 64 A. L. Hamilton, | | | | | | | | | | | | | | | | | | 1,750 | | |
| 65 F. P. Siddall, | 159 | 60 | 0 | A. D. Brown, | 13 | 15 | 10 | 11 | 14 | 11 | 33 | 10 | 117 | 50 | 6 | 1,811 | 1,200 | 4,000 | 0 | 0 |
| 66 Chas. C. Houghton, h | 212 | 34 | x76 | Wm. F. G. Blaikie, | 387 | 191 | 9 | 74 | 1,089 | 128 | 21 | 141 | 2,044 | 354 | 198 | 4,542 | 2,000 | 50,000 | 10,750 | 0 |
| 67 Sirrell C. Perine, | 60 | 0 | 0 | Mrs. F. P. Rentchlen, | | | | | | | | | | 3 | 0 | 1,183 | 525 | *2,500 | 0 | 0 |
| 68 Mrs. Frank C. Parrish, | 138 | 0 | 0 | F. J. Eckhart, | | | | 4 | 10 | 1 | 13 | | 28 | 32 | 0 | 0 | †800 | 2,500 | 0 | 0 |
| 69 A. L. Hamilton, h | 648 | 94 | x93 | Hubert F. Ives, | 642 | 393 | 19 | 157 | 1,029 | 534 | 95 | 38 | 2,907 | 1,110 | 503 | 10220 | 4,500 | *70,000 | 0 | 0 |
| 70 Mrs. A. Underwood, h | 150 | 25 | 0 | Samuel Merrill, jr., | 52 | 29 | 2 | 18 | 94 | 27 | 10 | 3 | 235 | | 50 | 2,550 | 1,200 | *12,000 | 0 | 650 |
| 71 L. A. Hutchins, h | 569 | 96 | x25 | Mrs. Bella C. Simkin, | 80 | 192 | 2 | 15 | 93 | 67 | 29 | 3 | 481 | 40 | 365 | 4,465 | 1,800 | 25,000 | 0 | 2,250 |
| 72 H. L. Powell, | 176 | 0 | 0 | Roy C. Davis, | 47 | 110 | | 14 | 132 | 76 | 17 | 8 | 404 | 17 | 145 | 10678 | 2,000 | 50,000 | 0 | 0 |
| 73 A. J. Beaty, | 90 | 20 | 0 | Mrs. E. J. Nye, | 6 | | | 2 | 10 | 3 | | | 21 | 44 | 0 | 884 | †1,000 | 3,000 | 0 | 0 |

† Missionary aid to salary. * No parsonage.

| CHURCHES | | Churches Erected | CLERKS | MINISTERS | | | MEMBERS | | | | ADMITTED | | | REMOVED | | | | BAPT. | | Fam. |
|---|---|---|---|---|---|---|---|---|---|---|---|---|---|---|---|---|---|---|---|---|
| Cities or Towns | Org. | | Names | Names | Ord. | C'd | Ma. | Fe. | To. | Ab. | C. | L. | To. | Di. | L. | R. | To. | Ad. | Inf. | |
| 74 Perris, | 1887 | 1887 | W. W. Stewart, | Joseph B. Long, | '90 | '07 | 20 | 41 | 61 | 26 | 0 | 0 | 0 | 1 | 8 | 13 | 22 | 0 | 3 | 40 |
| 75 Pomona, | 1887 | 1912 | H. M. Jones, | Albert P. Davis,‡ | '94 | '10 | 273 | 357 | 630 | 35 | 26 | 39 | 65 | 6 | 22 | 0 | 28 | 4 | 5 | 340 |
| 76 Poway, | 1887 | | Mrs. Effie A. Kent, | Matthew D. Reid, | '97 | '11 | 8 | 11 | 19 | 0 | 0 | 0 | 0 | 0 | 1 | 0 | 1 | 0 | 2 | 12 |
| 77 Ramona, | 1898 | 1907 | Mrs. Mark C. Kearney, | Matthew D. Reid, | '97 | '11 | 27 | 42 | 69 | 16 | 2 | 7 | 9 | 2 | 1 | 0 | 3 | 0 | 0 | 150 |
| 78 Redlands, | 1882 | 1900 | Ephraim Tucker, | John H. Williams, *em.*, *i.* | '73 | '93 | 181 | 394 | 575 | 107 | 24 | 24 | 48 | 8 | 29 | 0 | 37 | 18 | 0 | 300 |
| | | | | Herbert A. Jump, | '00 | '13 | | | | | | | | | | | | | | |
| 79 Redondo Beach, | 1895 | 1895 | Robert H. Wilson, | Wm. P. Hardy, | '93 | '07 | 35 | 72 | 107 | 14 | 9 | 8 | 17 | 1 | 7 | 9 | 17 | 1 | 4 | 125 |
| 80 Rialto, | 1890 | 1892 | Mrs. James Mason, | Geo. F. Mathes, | '95 | '08 | 37 | 56 | 93 | 12 | 1 | 6 | 7 | 4 | 4 | 3 | 11 | 0 | 1 | 58 |
| 81 Riverside, | 1872 | 1913 | Chas. W. Ekins, | Horace Porter, | '89 | '09 | 186 | 351 | 537 | 0 | 8 | 11 | 19 | 7 | 15 | 0 | 22 | 1 | 0 | 250 |
| 82 Rosedale, | 1892 | 1892 | Miss Joanna Dewey, | | | | 6 | 18 | 24 | 10 | 0 | 0 | 0 | 0 | 0 | 0 | 0 | 0 | 0 | 40 |
| 83 San Bernardino, 1st, | 1867 | 1892 | Mrs. F. J. Atkinson, | Chas. N. Queen, | '86 | '09 | 60 | 105 | 165 | 0 | 5 | 7 | 12 | 1 | 5 | 1 | 7 | 4 | 1 | 90 |
| 84 ,, Bethel, | 1896 | 1890 | | | | | 4 | 11 | 15 | 0 | 0 | 0 | 0 | 0 | 0 | 0 | 0 | 0 | 0 | 0 |
| 85 San Diego, 1st, | 1886 | 1896 | Lawrence W. Carr, | Willard B. Thorp, | '91 | '08 | 168 | 404 | 572 | 31 | 11 | 48 | 59 | 7 | 19 | 0 | 26 | 3 | 8 | 200 |
| 86 ,, Logan Heights, | 1888 | 1911 | Miss Mary Dexter, | Stephen G. Emerson, | '90 | '08 | 53 | 102 | 155 | 40 | 14 | 6 | 20 | 1 | 9 | 3 | 13 | 4 | 2 | 75 |
| 87 ,, La Jolla, | 1908 | 1897 | Ellis L. Michael, | Shelton Bissell, | '02 | '10 | 19 | 51 | 70 | 12 | 3 | 17 | 20 | 1 | 3 | 0 | 4 | 0 | 2 | 52 |
| 88 ,, Mission Hills, | 1911 | 1911 | Rev. E. B. Adams, | Henry B. Roberts, | '78 | '13 | 44 | 78 | 122 | 8 | 11 | 17 | 28 | 3 | 3 | 0 | 6 | 1 | 2 | 150 |
| 89 ,, Park Villas, | 1912 | 1912 | Robert Dick, | Isaac Cookman, | '88 | '12 | 21 | 34 | 55 | 6 | 12 | 16 | 28 | 1 | 0 | 0 | 1 | 9 | 2 | 125 |
| 90 ,, Ocean Beach, | 1912 | 1913 | Miss Rosa Bouton, | Wm. A. Waterman, | '68 | '12 | 13 | 21 | 34 | 7 | 9 | 9 | 18 | 0 | 1 | 0 | 1 | 0 | 1 | 20 |
| 91 San Jacinto, | 1886 | 1888 | Miss H. K. Smith, | James Muir, | '04 | '13 | 37 | 50 | 87 | 14 | 1 | 6 | 7 | 1 | 0 | 0 | 1 | 1 | 0 | 40 |
| 92 San Luis Obispo, | 1892 | 1897 | George Willett, | [Supply.] | | | 16 | 28 | 44 | 9 | 0 | 0 | 0 | 2 | 13 | 7 | 22 | 0 | 0 | 0 |
| 93 San Ysidro, | 1913 | | E. T. Martin, | Josiah Poeton, | '96 | '13 | 9 | 12 | 21 | 0 | 4 | 17 | 21 | 0 | 0 | 0 | 0 | 0 | 0 | 75 |
| 94 Santa Ana, | 1889 | 1895 | Chas. H. Stearns, | Fred Staff, | '95 | '13 | 171 | 220 | 391 | 77 | 16 | 14 | 30 | 3 | 11 | 0 | 14 | 8 | 0 | 255 |
| 95 Santa Barbara, | 1867 | 1907 | Bion B. Williams, | Wm. Cross Merrill, | '84 | '02 | 99 | 144 | 243 | 20 | 6 | 7 | 13 | 7 | 4 | 6 | 17 | 8 | 3 | 123 |
| 96 Saticoy, | 1890 | 1891 | Miss Grace H. Sharp, | Thos. L. Dyer, | '02 | '14 | 19 | 33 | 52 | 17 | 0 | 1 | 1 | 0 | 6 | 0 | 6 | 0 | 0 | 100 |
| 97 Sherman, | 1896 | 1898 | H. C. Hartley, | O. Franklin Thayer, | '86 | '09 | 27 | 62 | 89 | 6 | 11 | 3 | 14 | 1 | 9 | 3 | 13 | 11 | 0 | 75 |
| 98 Sierra Madre, | 1886 | 1890 | A. S. Mead, | W. H. Hannaford, | '93 | '12 | 59 | 79 | 138 | 0 | 7 | 24 | 31 | 1 | 6 | 0 | 7 | 1 | 1 | 250 |
| 99 Spring Valley, **Helix**, | 1888 | | | | | | 1 | 6 | 7 | | | | | | | | | | | |
| 100 Venice, | 1912 | | Mrs. Chas. J. Negus, | Fenwick L. Holmes, | '12 | '12 | 28 | 56 | 84 | 19 | 13 | 26 | 39 | 0 | 0 | 0 | 0 | 2 | 5 | 300 |
| 101 Ventura, | 1869 | 1885 | Frank C. Doty, | Arthur F. Skeele, | '82 | '14 | 33 | 74 | 107 | 32 | 0 | 0 | 0 | 4 | 17 | 0 | 21 | 0 | 0 | 75 |
| 102 Villa Park,[a] | 1889 | 1890 | Dea. L. F. Thurston, | | | | 25 | 25 | 50 | 5 | 5 | 1 | 6 | 3 | 4 | 24 | 31 | 3 | 3 | 0 |
| 103 Waseo, | 1907 | 1908 | Mrs. Louise Matthews, | | | | 8 | 8 | 16 | 3 | 0 | 0 | 0 | 0 | 0 | 2 | 2 | 0 | 0 | 35 |
| 104 Whittier, | 1894 | 1910 | E.T. Stoddard, | Wilson J. Marsh, | '91 | '10 | 130 | 208 | 338 | 40 | 10 | 36 | 46 | 2 | 24 | 0 | 26 | 7 | 4 | 195 |
| 105 Willowbrook, | 1906 | 1907 | Mrs. F. E. Smith, | Franklin F. Pearse, | 83 | '12 | 16 | 27 | 43 | 11 | 2 | 10 | 12 | 0 | 3 | 2 | 5 | 0 | 1 | 100 |
| 106 Yucaipa, | 1912 | 1912 | Mrs. Celia Pape, | L. F. McGinty, | '10 | '14 | 26 | 39 | 65 | 21 | 2 | 9 | 11 | 0 | 4 | 0 | 4 | 1 | 1 | 70 |

[a] Orange, R.F.D. 3.

‡ Mission (Mexican) sustained by Pilgrim Church, Pomona, Rev. H. M. Bissell.

| SUNDAY SCHOOLS | | | | CHURCH TREASURERS | OFFERINGS FOR THE BENEVOLENT SOCIETIES | | | | | | | | | | | | SALARIES, VALUES, ETC. | | | |
|---|---|---|---|---|---|---|---|---|---|---|---|---|---|---|---|---|---|---|---|---|
| Superintendents | | Mem | Y. P. S. Mem | Mens Org. | | A.B.C. F.M. | Wom's Bds. | C. E. Soc. | C.C.B. Soc. | C.H.M Soc. | A. M. A. | C.S.S. & P.S. | Min. Relief | Totals | Other Cong'l Offerings | Undenom. Gifts | Home Exp. | Salaries | Value Ch. Property | Invest. Funds | Amt. of Debt |
| 74 Rev. J. B. Long, | | 50 | 0 | 0 | J. L. Greenleaf, | $ | $8 | $ | $ | $ | $ | $5 | $ | $13 | $ | $25 | $1000 | $700 | $6,000 | $ | $200 |
| 75 John P. Storrs, | hm | 427 | 89 | 146 | Chas. M. Stone, | 267 | 190 | 7 | 84 | 423 | 146 | 46 | 10 | 1,173 | 725 | 209 | 5,872 | 2,100 | 100,000 | | 15,000 |
| 76 Mrs. Effie H. Kent, | | 15 | 0 | 0 | Mrs. Effie H. Kent, | 1 | | | 5 | 5 | | | | 11 | 8 | | 405 | 400 | 1,000 | | 0 |
| 77 Robt. Waller, | h | 103 | 41 | 0 | Mrs. M. A. Minor, | 11 | | | 3 | 20 | 4 | 1 | 1 | 40 | 55 | 0 | 1,300 | 1,500 | 5,000 | 0 | 50. |
| 78 H. C. Emm, | h | 331 | 0 | 0 | | 547 | 556 | 35 | 189 | 479 | 256 | 50 | 47 | 2,159 | 2,790 | 483 | 5,697 | 2,000 | 50,000 | | 4,350 |
| 79 Geo. Hibbard, | h | 200 | 50 | | George Cate, | 25 | 10 | 1 | 8 | 32 | 10 | 8 | 1 | 95 | 260 | 20 | 1,950 | 1,000 | 12,000 | | 0 |
| 80 Rev. G. F. Mathes, | h | 104 | 37 | 0 | Wm. P. Martin, | 8 | 20 | | 2 | | 3 | 15 | | 48 | 75 | 15 | 1,294 | 1,000 | 6,000 | | 0 |
| 81 Ebert D. Hunter, | h | 335 | 0 | x65 | Wilbur H. Howard, | 83 | 288 | 2 | 29 | 70 | 317 | 34 | 5 | 828 | 220 | 90 | 64950 | 1,800 | 160,000 | | 50,000 |
| 82 Mrs. B. S. Hageman, | | 56 | 0 | 0 | W. T. Allen, | | | | 1 | 2 | | | | 3 | 5 | 0 | 554 | | 2,000 | | 0 |
| 83 A. W. Swisher, | h | 140 | 20 | 0 | Perley C. Severance, | 51 | 25 | 2 | 18 | 71 | 24 | 6 | 3 | 200 | 261 | 27 | 1,567 | 1,200 | 8,500 | | 0 |
| 84 | | | | | | | | | | | | | | | 0 | | | | | | |
| 85 J. C. Packard, | m | 180 | 85 | x100 | M. T. Gilmore, | 808 | 244 | 21 | 171 | 963 | 448 | 53 | 23 | 2,731 | 1,543 | 370 | 6,500 | 3,000 | 50,000 | 3,000 | 0 |
| 86 W. F. Riley, | | 166 | 23 | z11 | H. R. Moore, | 56 | 13 | 2 | 34 | 69 | 22 | 9 | 22 | 227 | 281 | 0 | 1,736 | 1,250 | 12,500 | | 2,250 |
| 87 John N. Haskell, | | 51 | 15 | 0 | Mrs. Mary S. Snyder, | 83 | 25 | 2 | 16 | 79 | 22 | 10 | 3 | 240 | 275 | 30 | 1,902 | †1,300 | 9,000 | 0 | 180 |
| 88 D. W. Schick, | | 150 | 25 | 100 | James W. Russell, | 86 | 7 | 3 | 22 | 111 | 31 | 7 | 4 | 271 | 0 | 50 | 3,550 | 1,500 | *4,200 | 0 | 532 |
| 89 Robert Dick, | | 163 | 58 | | Harry L. Horner, | 8 | | | 2 | 15 | 3 | 8 | | 36 | 0 | 0 | 850 | †1,200 | *4,000 | | 450 |
| 90 Miss Rosa Bouton, | | 75 | 0 | 0 | Addison C. Shephard, | | | | | | | | | | 19 | | 1,425 | †720 | *1,700 | | 187 |
| 91 E. R. Fisher, | h | 85 | 36 | 0 | A. H. Buckley, | 8 | 30 | | 2 | 22 | 12 | 7 | | 81 | 162 | 27 | 806 | †700 | 4,000 | 180 | 0 |
| 92 | | | | | Miss L. W. Hill, | | | | 10 | | | | | 10 | | | 156 | | 4,000 | | 1,000 |
| 93 C. E. Hoover, | | 56 | | | | | | | | | | | | | | | 150 | †700 | 35,000 | | |
| 94 J. A. Cranston, | | 180 | 36 | z30 | Nathan A. Beals, | | 98 | | | | 424 | | | 522 | 926 | | 4,460 | 2,000 | *35,000 | | 5,500 |
| 95 E. H. Robinson, | h | 85 | 20 | x30 | John M. Barbour, | 50 | 129 | | 31 | 55 | 144 | 31 | 22 | 462 | 701 | 150 | 3,185 | 1,500 | 40,000 | 0 | 1,250 |
| 96 Miss Grace M. Sharp, | | 117 | 34 | 0 | Miss Grace M. Sharp, | 65 | 50 | 3 | 23 | 638 | 35 | 5 | 24 | 843 | | | 1,405 | 1,200 | 8,150 | | 0 |
| 97 Mrs. H. C. Hartley, | | 134 | 47 | 0 | N. B. Sweet, | | | | | 19 | | 9 | | 28 | 36 | 25 | 1,236 | 780 | 7,000 | | 0 |
| 98 F. D. R. Moote, | | 133 | 38 | 0 | H. H. Hill, | 114 | 33 | 4 | 30 | 217 | 42 | 21 | 6 | 467 | 1,159 | 192 | 1,860 | 1,200 | 10,000 | 0 | 514 |
| 99 | | 14 | | | | | | | 5 | | | | | 5 | | | | | | | |
| 100 Cree T. Work, | | 180 | 81 | xz70 | A. J. Beadley, | 28 | | 1 | 7 | 40 | 10 | 2 | 2 | 90 | 0 | 57 | 1,096 | †1,000 | *3,000 | 0 | 0 |
| 101 R. J. Simmons, | | 43 | 0 | 0 | J. P. Rasmussen, | | | | | | | | | | 0 | 0 | 625 | 1,000 | 10,000 | | 0 |
| 102 George Caldwell, | | 80 | 32 | 0 | F. J. Bettenthaler, | | | | | 30 | | 4 | | 34 | 0 | 0 | 1,118 | 0 | 4,000 | | 0 |
| 103 C. H. Holt, | | 30 | 0 | 0 | John Brittain, | | | | 5 | 6 | | 2 | | 13 | 0 | 0 | 326 | 400 | 3,000 | | 400 |
| 104 Rev. N. F. Edwards, | | 284 | 45 | 0 | John Jones, | 200 | 100 | | 86 | 514 | 270 | 41 | 25 | 1,236 | 140 | 205 | 7,619 | 1,500 | 40,000 | | 4,500 |
| 105 C. H. Andrews, | | 127 | 27 | 0 | Mrs. Mary Austin, | 16 | | | 8 | | | | | 24 | 29 | 0 | | †600 | 2,500 | | |
| 106 Edw. P. Southworth, | | 56 | 0 | 0 | A. A. Adams, | | | | | 5 | | 3 | | 8 | 6 | 5 | 475 | †850 | 4,000 | 0 | 0 |

† Missionary aid to salary. * No parsonage.

## CALIFORNIA (SOUTHERN) SUMMARY.

NAME OF STATE ORGANIZATION: SOUTHERN CALIFORNIA CONGREGATIONAL CONFERENCE.

NAMES OF CHURCHES ADDED: Los Angeles, Mesa; Los Angeles, Grace; San Diego, Ocean Beach; San Ysidro.

NAME OF CHURCHES DROPPED: Dolgeville; Heber; Jasper; New Bethlehem, *Japanese*; Mountain View; Verde.

CHURCHES: *Supplied by*, — Pastor installed, 1; pastors recognized and pastors, 89; supplies, 7; vacant, 9. Total, 106.

MINISTERS: Pastors installed, 3; pastors recognized and pastors, 91; supplying churches, 6. Total, 110. Without charge, 73. Total number of ministers, 183.

MEMBERSHIP: No. of males, 5,710; No. of females, 9,988. Total, 15,698. Absent, 1,870. *Additions*, — on confession, 682; by letter, 1,544. Total, 2,226. *Removals*, — death, 187; dismission, 770; revision, 602. Total, 1,559.

BAPTISMS: Adults, 273; infants, 221.

FAMILIES: 11,716.

SUNDAY SCHOOLS: Members, 14,706.

## CHURCHES IN SOUTHERN CALIFORNIA UNITED IN SUPPORT OF A PASTOR.

| Church. | United with |
|---|---|
| Alpine | Dehesa. |
| Dehesa | Jamul and Alpine. |
| Hawthorne | Lawndale. |
| Hyde Park | Pico Heights. |
| Manhattan Beach | Redondo Beach. |
| Ramona | Poway. |
| Rosedale | Wasco. |

## CALIFORNIA (SOUTHERN) SUMMARY.

Young People's Societies: Societies, 67; members, 2,687.

Men's Organizations: Societies, 27; members, 1,232.

Contributions: American Board (churches, 60), $9,256; Woman's Boards (56), $5,990; Congregational Education Society (42), $260; Congregational Church Building Society (75), $2,396; Congregational Home Missionary Society (78), $15,410; American Missionary Association (64), $5,683; Congregational Sunday-School and Publishing Society (68), $1,277; Ministerial Relief (48), $5,756. Total (94), $46,028. Other and special Congregational gifts (64), $18,037; undenominational gifts (59), $7,809. Grand total (97), $71,874.

Home Expenses: No. of churches reporting, 90; amount, $295,809.

Increase: Members, 667; Sunday School Members, 1,046; Young People's Societies, Members, 53; Benevolence, $39,527; Home Expense, $71,141; Value of Property, $274,000; Amount of Debt, $40,885.

Decrease: Churches, 2.

For Fifth-Year Statistics see General Summaries.

# COLORADO.

Congregational Conference: Organized March 10, 1868. Officers: Stephen Knight, Denver, moderator; Rev. Joel Harper, Denver, statistical secretary; A. D. Moss, Denver, treasurer. Session of 1914: Ohio Av. Church, Denver, Sept. 22–24.

| Churches | | | Clerks | Ministers | | | Members | | | | Admitted | | | Removed | | | | Bapt. | | Fam. |
|---|---|---|---|---|---|---|---|---|---|---|---|---|---|---|---|---|---|---|---|---|
| Cities or Towns | Org. | Churches Erected | Names | Names | Ord. | C'd | Ma. | Fe. | To. | Ab. | C. | L. | To. | Di. | L. | R. | To. | Ad. | Inf. | |
| 1 Arriba, | 1895 | 1910 | John Davis, | Albert A. Marquardt, *r.* | '11 | '12 | 26 | 28 | 54 | 20 | | | | 1 | 3 | | 4 | | | 60 |
| 2 Ault, | 1901 | 1903 | C. A. Brayton, | Charles D. Gearhart, | '90 | '13 | 28 | 39 | 67 | 5 | 3 | | 3 | | 11 | 68 | 79 | | | 60 |
| 3 Berthoud, *German*, | 1908 | 1908 | Philip Deines, | Otto J. Tiede, | '11 | '13 | 31 | 29 | 60 | | | | | | | 7 | 7 | | 4 | 55 |
| 4 Bethune, *German*, | 1911 | 1912 | Matthias Schaal, | | | | 27 | 21 | 48 | 2 | | | | | | | | | | 18 |
| 5 Boulder, | 1864 | 1906 | O. P. Clark, | John E. LeBosquet, | '01 | '10 | 161 | 263 | 424 | 100 | 3 | 11 | 14 | 7 | 5 | 1 | 13 | | | 350 |
| 6 Briggsdale, | 1911 | 1911 | W. F. Sheton, | | | | 3 | 3 | 6 | | | | | | | | | | | |
| 7 Brush, *German*, | 1910 | 1911 | Fred Schreiner, | | | | 49 | 51 | 100 | | 22 | 8 | 30 | | 6 | 34 | 40 | | 10 | 40 |
| 8 Buena Vista, | 1880 | 1906 | Mrs. E. Cooley, | James S. McInnes, | '99 | '13 | 10 | 55 | 65 | 26 | 1 | 3 | 4 | 3 | 10 | | 13 | | | 60 |
| 9 Clark, | 1901 | 1906 | Mrs. Marcia Norman, | | | | 8 | 14 | 22 | 5 | | | | | 2 | | 2 | | | 30 |
| 10 Collbran, | 1902 | 1903 | Mrs. Eudora Needles, | | | | 14 | 35 | 49 | | | | | | | | | | | 100 |
| 11 Colorado City, | 1901 | 1905 | Mrs. Lizzie Brown, | Frank W. Hullinger, | '79 | '13 | 29 | 24 | 53 | 10 | 9 | 17 | 26 | | 2 | | 2 | 4 | | 200 |
| 12 Colorado Springs, 1st, | 1874 | 1888 | De Witt C. Jencks, | William W. Ranney, *i.* | '92 | '09 | 151 | 295 | 446 | 130 | 2 | 11 | 13 | 11 | 14 | 4 | 29 | 1 | 13 | 300 |
| 13 ,, 2d, | 1889 | 1890 | H. K. Wing, | Frederick C. Holbrook, | '92 | '13 | 78 | 134 | 212 | 59 | 2 | 3 | 5 | 1 | 29 | 15 | 45 | | | 200 |
| 14 ,, Hillside, | 1901 | | Miss Helen Peal, | | | | | | | | | | | | | | | | | |
| 15 Cope, | 1912 | 1911 | Mrs. Emma Henry, | [Hial A. Wheeler, *Lic.*] | | | 12 | 22 | 34 | 6 | 5 | 8 | 13 | 1 | | | 1 | | | 26 |
| 16 Cortez, | 1889 | 1890 | Mrs. Margaret Guillet, | Siegel C. Green, | | '12 | 5 | 12 | 17 | 2 | | | | | | | | | | 200 |
| 17 Craig, | 1901 | 1902 | Mrs. L. O. Haughey, | [H. M. Hilley, *Lic.*] | | '14 | 43 | 82 | 125 | | 9 | | 9 | | | 6 | 6 | | | 55 |
| 18 Creede, | 1892 | 1905 | Dea. J. Comstock, | J. Bruce Mather, | '91 | '11 | 43 | 76 | 119 | 17 | | 5 | 5 | | 3 | | 3 | | 3 | 150 |
| 19 Crested Butte, | 1880 | 1884 | Mrs. Addie F. Decker, | [Glenn Stewart, *Lic.*] | | '10 | 5 | 23 | 28 | 10 | | 1 | 1 | | | 1 | 1 | | | 40 |
| 20 Cripple Creek, | 1892 | 1897 | Miss Lois Parfet, | | | | 38 | 71 | 109 | 53 | 15 | 4 | 19 | 1 | 3 | | 4 | | | |
| 21 Crook, *German*, | 1912 | | Conrad Koehler, | | | | 9 | 8 | 17 | | | | | | 3 | | 3 | | | 10 |
| 22 Delta, *German*, | 1909 | | George Kline, | Philip Bechtel, | '95 | '10 | 27 | 22 | 49 | | | | | | | | | | | 30 |
| 23 Denver, 1st, | 1864 | 1907 | Nathan B. Coy, | Allan A. Tanner, | '94 | '09 | 138 | 257 | 395 | 39 | 24 | 33 | 57 | 5 | 14 | | 19 | 5 | 5 | 300 |
| 24 ,, 2d, | 1879 | 1890 | G. H. Smedley, | John C. Page, | '00 | '06 | 123 | 188 | 311 | 30 | 16 | 14 | 30 | 2 | | | 2 | 7 | 12 | 250 |
| 25 ,, 3d, | 1881 | 1893 | Miss Georgia Meek, | Frank H. Allen, | '79 | '10 | 65 | 145 | 210 | 24 | 6 | 13 | 19 | 1 | 10 | 15 | 26 | 2 | 5 | 175 |
| 26 ,, Boulevard, | 1882 | 1895 | Allison Stocker, | Charles H. Pettibone, *i.* | '82 | '93 | 109 | 193 | 302 | 46 | 10 | 17 | 27 | 2 | 17 | | 19 | 2 | 2 | 150 |
| 27 ,, Pilgrim, | 1883 | 1889 | Miss Pearl Ford, | Noah J. Myers, | '88 | '11 | 31 | 48 | 79 | | 8 | 6 | 14 | | 1 | | 1 | | | 150 |
| 28 ,, Plymouth, | 1884 | 1899 | W. C. McLean, | Frank T. Bayley, *i.* | '73 | '92 | 267 | 428 | 695 | 75 | 14 | 34 | 48 | 6 | 26 | 32 | 64 | 8 | 11 | |
| 29 ,, People's Tabernacle, | '84 | 1902 | Fred U. Plattner, | | | | 103 | 171 | 274 | 34 | 26 | 2 | 28 | 2 | 5 | 4 | 11 | | | 400 |
| 30 ,, Fourth av., | 1888 | 1892 | Mrs. Emma E. Ingersoll, | Francis M. De Weese, | '04 | '12 | 33 | 77 | 110 | 9 | 8 | 3 | 11 | 1 | | | 1 | | 1 | 125 |
| 31 ,, So. Broadway, | 1889 | 1890 | John Griffiths, | Isaac A. Humberd, | '06 | '13 | 22 | 61 | 83 | 15 | 5 | 7 | 12 | | 16 | | 16 | 1 | 1 | 80 |
| 32 ,, Seventh av., | 1890 | 1913 | Miss Leslie Farling, | Robt. Allingham, | '03 | '12 | 27 | 56 | 83 | 20 | 8 | 2 | 10 | | | | | 6 | 8 | 125 |
| 33 ,, North, | 1891 | 1894 | Geo. O. Allen, | Kate Haus, | '08 | '14 | 34 | 64 | 98 | 9 | 5 | 10 | 15 | | 13 | 7 | 20 | 5 | 2 | 80 |
| 34 ,, Globeville, *German*, | 1894 | 1897 | Adam Wolf, | Karl L. Stahl, | '02 | '11 | 101 | 99 | 200 | | 28 | 2 | 30 | | 1 | 2 | 3 | | 32 | 120 |
| 35 ,, Ohio av., | 1902 | 1908 | Mrs. Christina Beattie, | Samuel T. McKinney, | '98 | '10 | 122 | 188 | 310 | 31 | 24 | 40 | 64 | 3 | 37 | 40 | 80 | 9 | 11 | 375 |
| 36 ,, Englewood, | 1904 | 1907 | Mrs. Mabel Bell, | Wallace B. Dunn, | '93 | '13 | 32 | 58 | 90 | 10 | 21 | 3 | 24 | 1 | 1 | | 2 | | | 48 |

| SUNDAY SCHOOLS | | | | | OFFERINGS FOR THE BENEVOLENT SOCIETIES | | | | | | | | | | | | SALARIES, VALUES, ETC. | | | |
|---|---|---|---|---|---|---|---|---|---|---|---|---|---|---|---|---|---|---|---|---|
| Superintendents | Members | Young People's Societies. Mem. | Men's Organizations | CHURCH TREASURERS | A. B. C. F. M. | Woman's Boards | Congl. Ed. Soc. | Congl. Church Bldg. Society | Congl. Home Miss. Soc. | Am. Miss. Association | Congl. S. S. and Pub. Soc. | Ministerial Relief | Totals | Other Congregational Offerings | Undenominational Gifts | Home Expenses | Salaries | Value Church Property | Investment Funds | Amount of Debt. |
| 1 Mrs. E. Dillon, | 68 | | | Mrs. F.S.Kirkpatrick, | $ | $ | $ | $2 | $5 | $ | $5 | $ | $12 | $25 | $ | $425 | †$350 | *$2,500 | $ | $ |
| 2 G. A. Hill, | 130 | | | B. A. Wilkins, | | | | | 11 | | 6 | | 17 | | | 750 | †800 | 6,000 | | |
| 3 H. Straszheim, | 70 | | | Jacob Gettman, | | | | | 14 | | | | 14 | 18 | | 1,030 | 900 | *3,000 | | 200 |
| 4 Matthias Schaal, | 74 | | | John Dobler, | | | | | 33 | | 21 | | 54 | | 21 | 184 | | *1,000 | | |
| 5 A. E. Collins, | 255 | 35 | 55 | W. A. Burnham, | 153 | 59 | 26 | 41 | 174 | 46 | 22 | 17 | 538 | 269 | 58 | 4,700 | 2,100 | 63,000 | 800 | 500 |
| 6 Geo. W. Gifford, | 29 | | | | | | | | | | 2 | | 2 | | | | | | | |
| 7 H. H. Walter, | 165 | 40 | | Geo. Amen, | 24 | | | 5 | 79 | | 16 | | 124 | | | 820 | 900 | *1,300 | | 130 |
| 8 Miss Mary Mason, | 78 | | | H. K. Frey, | | 5 | 1 | 2 | 3 | 10 | 4 | 1 | 26 | | | 888 | 1,000 | *3,000 | | 100 |
| 9 Frank Cox, | 47 | | | E. D. Norman, | | | | | | | | | | | | 184 | †113 | 2,000 | | |
| 10 C. B. Pitts, | 60 | | | Mrs. J. S. Anderson, | | | | | 13 | | | | 13 | | | 200 | | 5,000 | | |
| 11 A. A. Beach, | 95 | 25 | | | | 10 | | | 3 | | | | 13 | | 20 | 844 | †800 | *7,000 | | 750 |
| 12 Mrs. C. W. Pitman, | 205 | 25 | 150 | Edward W. Davis, | 285 | 501 | 29 | 70 | 283 | 92 | 62 | 40 | 1,362 | 1,466 | | 6,780 | 3,000 | *80,000 | 1,000 | 600 |
| 13 Clark Loomis, | 174 | 15 | | Geo. C. Wing, | 10 | | 4 | 4 | 5 | 10 | 12 | 9 | 54 | | | 1,601 | 1,200 | 12,000 | | |
| 14 Mrs. S. Woodard, | 35 | 10 | | G. B. Nettleton, | | | | | | | | | | | | 150 | | *1,000 | | |
| 15 Mary J. Patterson, | 60 | 30 | | Mrs. Frank Harrig, | | | | | 5 | | 4 | | 9 | 25 | | 254 | | *1,200 | | |
| 16 Rev. S. C. Greene, | 35 | | | | | | | 3 | | | 4 | | 7 | | | | †600 | *3,000 | | 1,500 |
| 17 F. M. Pleasant, | 105 | | | F. M. Pleasant, | 10 | 5 | 9 | 3 | 7 | 5 | 15 | 6 | 60 | | | | | | | |
| 18 Dr. S. McKibbin, | 135 | 69 | | C. E. Marvin, | | | | 18 | | | 15 | | 33 | | 32 | 1,955 | 1,200 | 11,000 | | 96 |
| 19 Harvey T. Smith, | 120 | 15 | | Dr. Angus Taylor, | | | | | | | | | | | 10 | 724 | †780 | 8,000 | | |
| 20 F. G. Willis, | 175 | | | R. C. Wilson, | | | | | | | | | | | | 1,000 | | | | 350 |
| 21 John Ulrich, | 48 | | | Conrad Bauer, | | | | | 7 | | | | 7 | | | | | | | |
| 22 Henry Stoll, | 65 | 44 | | | 8 | | | | 5 | | | | 13 | | | 200 | †900 | | | |
| 23 C. A. MacMillan, | 158 | | | Denver R. Platt, | 35 | 100 | 20 | 9 | 95 | 23 | 36 | 9 | 327 | 285 | 830 | 7,849 | 2,500 | 50,000 | | 4,000 |
| 24 E. C. Stark, | 317 | 80 | | J. L. Emrich, | 10 | 65 | | 25 | 225 | 50 | 28 | 29 | 432 | 459 | 804 | 3,177 | 1,600 | 30,000 | | |
| 25 W. E. Mason, | 200 | 25 | z20 | W. A. Page, | 58 | 29 | 31 | 24 | 152 | 33 | 35 | 12 | 374 | 100 | 50 | 3,100 | 1,500 | *20,000 | | |
| 26 Allison Stocker, | 390 | 50 | | W. H. Wightman, | 11 | 137 | 5 | | 20 | 25 | 5 | 30 | 233 | 62 | 70 | 4,058 | 2,100 | *38,000 | | 5,000 |
| 27 J. G. Potts, | 175 | | 40 | Minnie Ford, | | | | | | | | | | 10 | 15 | 1,095 | †815 | 7,000 | | |
| 28 H. H. Mund, | 403 | 70 | | A. D. Moss, | 227 | 710 | 133 | 105 | 565 | 57 | 142 | 137 | 2,076 | 1,240 | 547 | 9,080 | 4,000 | *50,000 | | 5,000 |
| 29 | 285 | 50 | | | | 5 | | | 4 | | 1 | | 10 | | | | | *70,000 | | |
| 30 Roy Clarkson, | 226 | 26 | | Roy Clarkson, | 35 | | 10 | 10 | 35 | 10 | 10 | 10 | 120 | | 59 | 4,975 | 1,200 | 12,000 | | |
| 31 S. W. Plimpton, | 138 | 40 | x12 | Miss S. Schlumpf, | 30 | | 5 | 5 | 15 | 10 | 9 | 5 | 79 | 70 | | 924 | | *6,000 | | |
| 32 Geo. M. Link, h | 220 | 35 | | C. E. Proudfit, | | | | | 15 | | | | 15 | | 10 | 2,300 | †480 | *12,000 | | |
| 33 Geo. O. Allen, h | 168 | 16 | | Geo. O. Vigar, | | 3 | 6 | 10 | 33 | 9 | 6 | 4 | 71 | | | 944 | †648 | *5,000 | | |
| 34 Jacob Maier, | 180 | 65 | | Conrad Krieger, | | | | 20 | | | | | 20 | 50 | 30 | 3,500 | 900 | 4,000 | | 1,000 |
| 35 C. S. Newell, h | 435 | 76 | | F. M. Myers, | 128 | 37 | 15 | 36 | 108 | 12 | 30 | 10 | 376 | 30 | 40 | 2,931 | 1,200 | 16,000 | | 2,170 |
| 36 Walter Crane, | 227 | 30 | | Jno. H. Kephart, | | | | 1 | 18 | 7 | 3 | 2 | 31 | | | 922 | †468 | *12,000 | | 3,500 |

† Missionary aid to salary. * No parsonage.

| CHURCHES | | Churches Erected | CLERKS | MINISTERS | | | MEMBERS | | | | ADMITTED | | | REMOVED | | | | BAPT. | | Fam. |
|---|---|---|---|---|---|---|---|---|---|---|---|---|---|---|---|---|---|---|---|---|
| Cities or Towns | Org. | | Names | Names | Ord. | C'd. | Ma. | Fe. | To. | Ab. | C. | L. | To. | Di. | L. | R. | To. | Ad. | Inf. | |
| 37 Denver, City Park, | 1906 | 1910 | Arthur J. Stephens, | Joel Harper, | '93 | '09 | 64 | 130 | 194 | | 16 | 29 | 45 | 1 | 8 | | 9 | | 6 | 125 |
| 38 ,, Berkeley, | 1907 | 1909 | Miss Nell E. Kness, | William W. McArthur, | '88 | '13 | 12 | 23 | 35 | | | | | | | 3 | 3 | | | 40 |
| 39 ,, Olivet, | 1911 | 1889 | Mrs. Jessie Lyon, | [Leroy Lyon, *Lic.*] | | '12 | 9 | 23 | 32 | 7 | 2 | 1 | 3 | 2 | 4 | 6 | 12 | | | 50 |
| 40 Eaton, | 1886 | 1892 | Mrs. R. B. Snyder, | Selden C. Dickinson, | '91 | '02 | 63 | 113 | 176 | 29 | 4 | 3 | 7 | | 6 | | 6 | 1 | 6 | 125 |
| 41 ,, *German*, | | | | | | | | | | | | | | | | | | | | |
| 42 Flagler, | 1888 | 1889 | W. L. Price, | [Geo. P. Gibbs, *Lic.*] | | | 32 | 54 | 86 | 13 | 3 | 7 | 10 | 1 | 6 | | 7 | | 1 | |
| 43 Fondis, | 1902 | 1903 | Miss Lucy Corlew, | | | | 4 | 10 | 14 | | | | | | | | | | | |
| 44 Fort Collins, *German*, | 1904 | 1904 | John Stroh, | G. J. Schmidt, | '07 | '12 | 113 | 112 | 225 | | 25 | | 25 | | | | | | 40 | 125 |
| 45 ,, Plymouth, | 1908 | 1909 | E. E. Darrow, | | | | 4 | 18 | 22 | 2 | | | | | 4 | 41 | 45 | | | 8 |
| 46 Fort Morgan, *German*, | 1906 | 1906 | John Reiter, | | | | 51 | 54 | 105 | | 9 | 4 | 13 | | 4 | 43 | 47 | | 26 | 107 |
| 47 Fountain, | 1904 | 1909 | Dr. R. V. Witter, | | | | 20 | 30 | 50 | 10 | | | | | | 8 | 8 | | | 42 |
| 48 Fruita, | 1888 | 1889 | Mrs. A. J. Weldon, | Earnest A. Blodgett, | '09 | '13 | 49 | 102 | 151 | 29 | 2 | 6 | 8 | 1 | 9 | | 10 | 1 | | 175 |
| 49 ,, *German*, | 1907 | 1908 | Elias Bernstein, | Elias Bernstein, | '11 | '11 | 54 | 50 | 104 | | 7 | | 7 | | | 7 | 8 | | 16 | 39 |
| 50 Genoa, | 1910 | 1907 | Mrs. Milo H. Jones, | | | | 3 | 7 | 10 | 3 | | | | | 2 | | 2 | | | 10 |
| 51 Grand Junction, | 1890 | 1903 | J. L. Britton, | Angelo E. Shattuck, | '08 | '12 | 72 | 179 | 251 | 50 | 5 | 5 | 10 | | | | | 2 | | 150 |
| 52 Greeley, | 1870 | 1907 | F. P. Brooks, | Franklin J. Estabrook, | '92 | '11 | 111 | 232 | 343 | 69 | 11 | 12 | 23 | 6 | 12 | | 18 | 2 | 3 | 200 |
| 53 ,, *German*, | 1906 | 1906 | Geo. Eichler, | Ferdinand Sattler, | '00 | '09 | 80 | 75 | 155 | | 15 | | 15 | | | 75 | 75 | | 30 | 100 |
| 54 Hayden, | 1889 | 1903 | Mrs. D. L. Sellers, | Frank E. Cain, | '95 | '13 | 37 | 94 | 131 | 28 | 8 | 9 | 17 | | 8 | | 8 | | 1 | 125 |
| 55 Henderson, | 1905 | 1908 | Mrs. Dora Fuller, | Norman R. Curtis, | '02 | '10 | 15 | 44 | 59 | 9 | 6 | 10 | 16 | 3 | 2 | 19 | 24 | 3 | 5 | 57 |
| 56 Highland Lake, | 1881 | 1896 | Rowland S. True, | | | | 19 | 33 | 52 | 23 | | | | | 3 | | 3 | | | 25 |
| 57 Julesburg, | 1885 | | Mrs. W. H. Pound, | Louis Heib, | '11 | '11 | 24 | 54 | 78 | | 15 | 6 | 21 | 1 | | 1 | 2 | 15 | 2 | 60 |
| 58 Lafayette, | 1890 | 1891 | Miss Anna M. Jones, | Clement A. Boughton, | '98 | '12 | 23 | 45 | 68 | 11 | 3 | 4 | 7 | | 11 | | 11 | 3 | 1 | 100 |
| 59 Longmont, | 1871 | 1894 | M. W. Jonson, | J. Monroe Markley, | '94 | '13 | 103 | 149 | 252 | 43 | | 4 | 4 | 6 | 10 | 10 | 26 | | 2 | 160 |
| 60 Loveland, 1st, *German*, | 1901 | 1905 | Geo. Jost, | John Hoelzer, | '04 | '10 | 94 | 109 | 203 | | 23 | 8 | 31 | 2 | 22 | | 24 | | 36 | 100 |
| 61 ,, Zion, *German*, | 1907 | 1908 | W. Brunnermaier, | Otto J. Tiede, | '11 | '13 | 26 | 21 | 47 | | | | | 1 | 2 | 18 | 21 | | 2 | 27 |
| 62 Lyons, | 1889 | 1894 | Mrs. Ellen M. Dawe, | | | | 9 | 21 | 30 | 16 | | | | 1 | | | 1 | | | 15 |
| 63 Manitou, | 1878 | 1880 | Mrs. R. A. Hampshire, | Robert P. Carson, *r.* | '02 | '11 | 72 | 167 | 239 | 29 | 21 | 34 | 55 | 3 | 9 | | 12 | 5 | | 200 |
| 64 Marble, | | | | | | | 8 | 5 | 13 | | | | | | | | | | | |
| 65 Maybell, | 1903 | | Mrs. Emma E. Wagner, | | | | 3 | 4 | 7 | | | | | | | 3 | 3 | | | |
| 66 Minturn, | 1900 | 1906 | Mrs. R. Cahill, | | | | 3 | 7 | 10 | | | | | | | | | | | |
| 67 Molina, | | | | | | | 4 | 11 | 15 | | | | | | | | | | | |
| 68 Montrose, | 1885 | 1886 | Mrs. S. H. Bell, | | | | 95 | 202 | 297 | 22 | 7 | 11 | 18 | 3 | 13 | | 16 | 2 | 1 | 300 |
| 69 ,, *German*, | | | | | | | 22 | 19 | 41 | | | | | | | | | | | |
| 70 Nucla, | 1911 | 1913 | Mrs. Cora Gibbs, | James F. Walker, | '10 | '10 | 10 | 11 | 21 | 1 | 2 | 1 | 3 | | | | | 2 | 3 | 20 |
| 71 Newcastle, | 1889 | 1890 | Ellen Hahn, | | | | 4 | 31 | 35 | 10 | | | | | | | | | | |
| 72 New Windsor, *German*, | 1904 | 1907 | John Popp, | Jacob Wagner, *i.* | '13 | '12 | 88 | 87 | 175 | 4 | 6 | | 6 | 1 | 14 | 39 | 54 | | 28 | 80 |
| 73 Paonia, | 1901 | 1912 | Miss C. McNaughton, | Nathan E. Overman, | '09 | '12 | 20 | 50 | 70 | | 3 | 16 | 19 | | 1 | 20 | 21 | | | 100 |
| 74 Paradox, | 1911 | | Mrs. E. J. Walker, | James F. Walker, | '10 | '10 | 8 | 13 | 21 | | 4 | 2 | 6 | | 1 | 3 | 4 | 4 | | 12 |
| 75 Platte Valley, **Brighton**, | 1901 | 1879 | Mrs. Lulu Matthews, | Norman R. Curtis, | '02 | '10 | 12 | 13 | 25 | | 1 | | 1 | | | | | | 1 | 25 |
| 76 Pueblo, 1st, | 1878 | 1889 | Miss E. E. Prevost, | J. Arthur Jeffers, *r.* | '95 | '11 | 34 | 81 | 115 | | 1 | | 1 | 3 | | | 3 | | 2 | 90 |

| SUNDAY SCHOOLS | | | Y. P. S. Mem | Mens Org. | CHURCH TREASURERS | OFFERINGS FOR THE BENEVOLENT SOCIETIES | | | | | | | | | Other Cong'l Offerings | Unde-nom. Gifts | Home Exp. | SALARIES, VALUES, ETC. | | | |
|---|---|---|---|---|---|---|---|---|---|---|---|---|---|---|---|---|---|---|---|---|---|
| Superintendents | | Mem | | | | A.B.C. F.M. | Wom's Bds. | C. E. Soc. | C.C.B. Soc. | C.H.M Soc. | A. M. A. | C.S.S. & P.S. | Min. Relief | Totals | | | | Salaries | Value Ch. Property | Invest. Funds | Amt. of Debt |
| 37 Horace Sanderson, | h | 297 | 30 | | C. L. Buck, | $77 | $6 | $15 | $26 | $71 | $23 | $15 | $8 | $241 | $23 | $110 | $2469 | $1,800 | *$17,000 | $ | $5,000 |
| 38 W. W. McArthur, | | 55 | | | Miss F. E. Nelson, | | | | | | | | | | | | 350 | †780 | | | 200 |
| 39 Hermann Grosse, | | 75 | | | Mrs. Jessie Lyon, | | | | | | | | | | | | | | 2,000 | | |
| 40 O. J. Blandin, | | 125 | 25 | x30 | A. H. Myers, | 50 | 40 | 21 | 35 | 130 | 26 | 30 | 15 | 347 | 22 | 8 | 1,873 | 1,200 | 10,000 | | |
| 41 | | | | | | | | | | 4 | | | | 4 | | | | | | | |
| 42 H. E. Rice, | | 75 | 65 | | O. L. Davidson, | | | | 3 | 21 | | 10 | | 34 | | | | †500 | | | |
| 43 Geo. Allison, | | 35 | | | | | | | | | | 3 | | 3 | | | | | | | |
| 44 Peter Miller, | | 250 | 60 | | G. J. Funk, | 70 | | | 20 | 61 | 15 | 20 | 10 | 196 | 60 | | 1,500 | 900 | 1,500 | | |
| 45 | | 45 | 14 | | Mrs. A. Gaylord, | 10 | | | | | | 4 | | 14 | | | | | *1,800 | | 1,200 |
| 46 H. P. Weber, | | 155 | 36 | | Henry Bender, | 27 | | | 13 | 78 | | 19 | | 137 | | | 1,175 | 900 | 4,800 | | |
| 47 | | 45 | | | W. F. Hinch, | | | 2 | 3 | 5 | 4 | 7 | 3 | 24 | | | 600 | 400 | *2,500 | | |
| 48 I. H. Whittemore, | | 125 | 20 | x29 | W. A. Merriell, | 11 | 3 | | | 13 | | | | 27 | 4 | 3 | 1,177 | 900 | 6,500 | | |
| 49 Geo. Ament, | | 135 | 33 | | Jno. Schauermann, | 15 | | | 15 | 36 | | | | 66 | 50 | | 580 | †800 | *3,100 | | |
| 50 Jno. Daniel, | | 50 | 20 | | Mrs. Milo H. Jones, | | | | | | | 2 | | 2 | | | | | | | |
| 51 W. J. Hirons, | | 100 | | x25 | William Harris, | 60 | 57 | 7 | 12 | 37 | 12 | 20 | 6 | 211 | | 60 | 3,352 | 1,800 | *16,000 | | 1,000 |
| 52 J. E. Snook, | h | 243 | 72 | 127 | C. T. Neill, | 31 | 135 | 30 | 48 | 65 | 98 | 25 | 20 | 452 | 500 | 50 | 5,450 | 1,600 | *43,000 | | 4,800 |
| 53 Geo. Eichler, | | 125 | 50 | | Geo. Born, | 47 | | | 5 | 122 | 5 | 13 | 5 | 197 | 50 | 10 | 900 | 800 | 3,500 | | |
| 54 G. W. Smith, | | 113 | 59 | | Dr. R. J. Enoch, | | | | | | | | | | | | 1,131 | 1,200 | *3,300 | | 1,432 |
| 55 Mrs. M. L. Willer, | | 102 | | | Mrs. C.E. J. Dickinson, | | | | 7 | 25 | | 4 | | 36 | | | 600 | †400 | *3,300 | | |
| 56 R. S. True, jr., | h | 47 | | | | | | | | | | | | | | | | | *4,000 | | |
| 57 L. W. Eversman, | h | 120 | 50 | | Mrs. B. D. Parker, | 33 | | 7 | 11 | 26 | 11 | 7 | 6 | 101 | | | 2,000 | †1,000 | 5,000 | | 750 |
| 58 C. A. Boughton, | | 75 | | | Harry Noble, | 8 | | 5 | | 25 | 5 | 15 | | 58 | 58 | | 1,462 | †1,000 | 5,000 | | |
| 59 Mrs. M. W. Jonson, | | 137 | 55 | x61 | E. L. Moore, | 7 | 100 | 14 | 26 | 67 | 15 | 22 | 15 | 266 | 46 | 66 | 3,255 | 2,000 | *25,000 | | |
| 60 Jacob Miller, | | 225 | 53 | | Conrad Eisenach, | 54 | | | 16 | 58 | 17 | 8 | 8 | 161 | 26 | 30 | 1,300 | 800 | 7,000 | | |
| 61 Jacob Meintzer, | | 32 | | | W. Brunnermaier, | | | | | 6 | | | | 6 | 38 | | 391 | 255 | *3,000 | | |
| 62 A. French, | | 66 | | | | | | | | | | 4 | | 4 | | | | †480 | *5,000 | | |
| 63 Charles Meador, | | 160 | 40 | x30 | James D. Richardson, | 41 | 40 | 15 | 23 | 51 | 23 | 15 | 9 | 217 | 25 | 100 | 3,302 | 1,500 | 15,000 | 2,000 | |
| 64 | | | | | | | | | | | | | | | | | | | | | |
| 65 Emma E. Wagner, | | 35 | | | Mrs. Frank Haynes, | | | | | | | | | | | | 104 | | *700 | | 200 |
| 66 Mrs. W. Goffin, | | 25 | | | | | | | | | | 3 | | 3 | | | | | | | |
| 67 | | 25 | | | | | | | | | | | | | | | | | | | |
| 68 E. R. Furstenfeld, | | 278 | 51 | | Mrs. Nelle B. Lee, | | 25 | 8 | 15 | 166 | 15 | 26 | 6 | 261 | 120 | | 3,202 | 1,500 | 12,000 | | 910 |
| 69 | | | | | | | | | | | | | | | | | | | | | |
| 70 George M. Love, | | 40 | | | Mrs. Cora Gibbs, | | | | | 11 | | 5 | | 16 | | | | †200 | *2,500 | | 700 |
| 71 | | 40 | 50 | | | | | | | | | 8 | | 8 | | | | | | | |
| 72 Emmanuel Weber, | | 200 | 66 | | Henry Kaiser, | 10 | | 13 | 22 | 55 | 15 | 8 | 5 | 128 | 275 | | 1,260 | 800 | *8,000 | | 220 |
| 73 Mrs. N. E. Overman, | | 120 | 55 | | W. H. Johnson, | | | | | 8 | | 5 | | 13 | 5 | 4 | 1,000 | †1,000 | *3,600 | | 1,000 |
| 74 Mrs. E. J. Walker, | | 49 | | | Wilton Foster, | | | | | 8 | | | | 8 | 4 | | 280 | †200 | | | |
| 75 Mrs. L. A. Hanscome, | | 25 | 21 | | | | | | | 2 | | 1 | | 2 | | | 350 | | *1,200 | | |
| 76 P. M. Keen, | | 143 | | z120 | John D. Kellogg, | 15 | 34 | 13 | 13 | 19 | 11 | 10 | 13 | 128 | | 25 | 2,634 | 1,060 | 18,000 | | 1,200 |

† Missionary aid to salary. * No parsonage.

| CHURCHES | | Churches Erected | CLERKS | MINISTERS | | | MEMBERS | | | | ADMITTED | | | REMOVED | | | | BAPT. | | Fam. |
|---|---|---|---|---|---|---|---|---|---|---|---|---|---|---|---|---|---|---|---|---|
| Cities or Towns | Org. | | Names | Names | Ord. | C'd | Ma. | Fe. | To. | Ab. | C. | L. | To. | Di. | L. | R. | To. | Ad. | Inf. | |
| **77** Pueblo, Pilgrim, | 1888 | 1890 | W. Flagler, | John Vander Meulen, *r.* | '98 | '13 | 32 | 57 | 89 | | 3 | 11 | 14 | | | 106 | 106 | 1 | | 50 |
| **78** ,, Minnequa, | 1902 | 1904 | Mrs. Christine Preston, | J. Arthur Jeffers, *r.* | '95 | '11 | 17 | 41 | 58 | | 3 | | 3 | | 3 | 3 | 6 | | | 35 |
| **79** ,, Irving Place, | 1904 | 1903 | Mrs. Anna Parker, | Felix L. Church, | '92 | '11 | 25 | 48 | 73 | 9 | 36 | 4 | 40 | | 4 | 26 | 30 | 25 | 4 | 52 |
| **80** ,, East 2d st., | 1914 | 1885 | Frank Potter, | [C. Bruce Holmes, *Lic.*] | | | 20 | 30 | 50 | | | 50 | 50 | | | | | | | |
| **81** Raven, | | | | | | | 8 | 8 | 16 | | | | | | | | | | | |
| **82** Red Cliff, | 1911 | | Miss Eugenia M. Brooks, | [Geo. Berger, *Pres.*] | | | 2 | 12 | 14 | | | | | | | | | | | |
| **83** Redvale, | 1910 | 1911 | E. W. Bray, | James F. Walker, | | | 17 | 11 | 28 | 2 | | 1 | 1 | | 6 | | 6 | | 7 | 49 |
| **84** Rico, | 1888 | 1892 | Mrs. Geo. S. Hicks, | | | | 3 | 7 | 10 | | | | | | | 1 | 1 | | | |
| **85** Rocky Ford, *German*, | 1906 | 1907 | Henry Grasmick, | Christian Szidat, | '11 | '11 | 33 | 33 | 66 | | 22 | | 22 | 1 | | | 1 | 1 | 16 | 30 |
| **86** Rose Hill, | | | | | | | 8 | 12 | 20 | | | | | | | | | | | 12 |
| **87** Rye, | 1902 | | | | | | 13 | 18 | 31 | | | | | | | | | | | |
| **88** Seibert, | 1889 | 1913 | Mrs. A. E. Cruikshank, | Edward P. Owen, | '02 | '13 | 18 | 22 | 40 | | 14 | 6 | 20 | | 16 | | 16 | | | 50 |
| **89** Silt, | 1908 | 1909 | Mrs. S. De Graff, | | | | 5 | 12 | 17 | 4 | | | | | | | | | | |
| **90** Silverton, | 1881 | 1881 | Mrs. L. W. Brown, | Ralph C. Byers, | '91 | '13 | 24 | 57 | 81 | 12 | 7 | 10 | 17 | 1 | 4 | | 5 | 2 | 4 | 100 |
| **91** Spring Creek, **Montrose**, | 1912 | | Mrs. D. E. Sherman, | | | | 14 | 17 | 31 | 2 | | | | | 3 | | 3 | | 1 | 24 |
| **92** Sedgwick, *German*, | 1912 | | Andrew Ament, | | | | 17 | 15 | 32 | | 26 | 6 | 32 | | | | | | | 10 |
| **93** Steamboat Springs, | 1889 | 1891 | Rev. S. A. Pettit, | | | | 18 | 33 | 51 | 10 | 1 | | 1 | | 1 | 14 | 15 | | | 75 |
| **94** Sterling, *German*, | 1911 | | Peter Kindsvater, | | | | 27 | 25 | 52 | | 17 | | 17 | | | | | | | 25 |
| **95** Stratton, | 1888 | 1908 | J. J. Harris, | A. A. Marquardt, | '11 | '13 | 20 | 40 | 60 | 16 | 22 | 4 | 26 | | | 22 | 22 | | | 50 |
| **96** Sulphur Springs, | 1892 | 1904 | Mrs. Sarah Kennedy, | E. Hialman Monson, | | | 9 | 14 | 23 | | | | | | | | | | 2 | 50 |
| **97** Telluride, | 1889 | 1889 | M. R. Hansen, | Chas. E. Brown, | '12 | '13 | 39 | 83 | 122 | | 2 | 2 | 4 | | 4 | | 4 | | | 65 |
| **98** Trinidad, | 1889 | 1891 | Mrs. N. L. Staley, | | | | 17 | 38 | 55 | 25 | | 3 | 3 | | | 21 | 21 | | 1 | 80 |
| **99** Tuttle, | 1912 | | Miss Mabel Pugh, | | | | 1 | 7 | 8 | | | | | | | | | | | |
| **100** Wellington, 1st, | 1904 | 1906 | Miss A. Blisham, | Allison O. Downs, | '78 | '12 | 18 | 32 | 50 | 9 | 2 | 7 | 9 | | 3 | | 3 | 2 | 2 | 55 |
| **101** ,, *German*, | | | | | | | 10 | 10 | 20 | | | | | | | | | | | |
| **102** Whitewater, | 1888 | 1895 | Mrs. E. Mahannah, | | | | 9 | 19 | 28 | 12 | | | | 2 | | | 2 | | | 12 |
| **103** Yampa, | 1901 | 1902 | Mrs. F. Ellis, | Giles A. Ellis, | '06 | '09 | 41 | 46 | 87 | 29 | 7 | 2 | 9 | 1 | 2 | | 3 | 7 | 4 | 100 |

NAME OF STATE ORGANIZATION: COLORADO CONGREGATIONAL CONFERENCE.

NAMES OF CHURCHES ADDED: Eaton, *German;* Pueblo, East 2d st.; Sedgwick, *German.*

NAME OF CHURCH DROPPED: Thurman.

CHURCHES: *Supplied by,* — Pastors installed, 4; pastors recognized, 5; pastors, 79; licentiates, 5; supplies, 1; vacant, 9. Total, 103.

MINISTERS: Pastors installed, 4; pastors recognized, 5; pastors, 45; supplying churches, 1. Total, 55. Without charge, 24. Total number of ministers, 79.

MEMBERSHIP: No. of males, 3,943; No. of females, 6,570. Total, 10,513. Absent, 1,325. *Additions,* — on confession, 635; by letter, 554. Total, 1,189. *Removals,* — death, 88; dismission, 429; revision, 805. Total, 1,322.

BAPTISMS: Adults, 128; infants, 373.

## CHURCHES IN COLORADO UNITED IN THE SUPPORT OF A PASTOR.

| Church. | United with |
|---|---|
| Arriba | Stratton. |
| Berthoud | Loveland, Zion. |
| Collbran | Molina. |
| Craig | Maybell. |
| Delta | Montrose. |
| Henderson | Platte Valley. |
| Montrose | Spring Creek. |
| Paradox | Redvale and Nucla. |
| Pueblo, 1st | Pueblo, Minnequa, and East 2d st. |
| Sterling | Crook. |

| SUNDAY SCHOOLS | | Y. P. S. Mem | Mens Org. | CHURCH TREASURERS | OFFERINGS FOR THE BENEVOLENT SOCIETIES | | | | | | | | | Other Cong'l Offerings | Undenom. Gifts | Home Exp. | SALARIES, VALUES, ETC. | | | |
|---|---|---|---|---|---|---|---|---|---|---|---|---|---|---|---|---|---|---|---|---|
| Superintendents | Mem | | | | A.B.C. F.M. | Wom's Bds. | C. E. Soc. | C.C.B. Soc. | C.H.M Soc. | A. M. A. | C.S.S. & P.S. | Min. Relief | Totals | | | | Salaries | Value Ch. Property | Invest. Funds | Amt. of Debt |
| 77 C. W. Lee, | 100 | | | H. O. Moulton, | $ | $15 | $ | $ | 30 | $ | $4 | $ | $49 | $39 | $ | $760 | †$1400 | $15,000 | | $1,970 |
| 78 Henry K. Barton, | 160 | 17 | | L. A. Watson, | | 25 | | 10 | | 4 | 5 | 4 | 48 | | 50 | 1,000 | 500 | *4,500 | | |
| 79 Mrs. C. V. Kirkwood, m | 153 | 23 | x12 | Mrs. M. J. Laws, | | | | | 4 | | 5 | | 9 | 35 | | 868 | †420 | 2,100 | | 300 |
| 80 H. C. Milligan, | 71 | 40 | z12 | Mrs. Sarah Gorby, | | | | | | | | | | | | | †420 | | | |
| 81 | 30 | | | | | | | | | | | | | | | | | | | |
| 82 | | | | | | | | | | | | | | | | | | | | |
| 83 Mrs. J. F. Walker, | 68 | 20 | | R. R. Masters, | | | | | 8 | | | | 8 | | | 189 | †1,200 | *1,700 | | 523 |
| 84 Mrs. Frank Quinn, | 58 | | | Mrs. J. N. Reid, | | | | | | | 3 | | 3 | | | 160 | | *800 | | |
| 85 Peter Goeringer, | 40 | | | Geo. Grasmick, | 10 | | | 11 | 10 | | | | 31 | 11 | 17 | 320 | 300 | *5,000 | | 300 |
| 86 | 35 | | | | | | | | | | 4 | | 4 | | | | | | | |
| 87 J. F. Weed, | 35 | | | | | | | | | | | | | | | | | | | |
| 88 R. W. Wrenn, | 75 | 50 | | R. W. Wrenn, | 2 | | | 5 | | | | | 7 | | 20 | 1,000 | | *2,600 | | |
| 89 J. A. Gear, | 75 | | | Mrs. M. E. Carter, | | | | | 12 | | | | 12 | | | | | *2,000 | | |
| 90 J. M. Wittenberger, | 140 | 43 | | F. L. Schmid, | | 7 | 1 | | 5 | 1 | 1 | 1 | 16 | 54 | | 2,920 | 1,200 | | | |
| 91 h | 69 | | | | | | | | | | | | | 5 | 7 | 185 | 182 | | | |
| 92 Ferdinand Bieber, | 55 | | | John Bauer, | | | | | | | | | | | | | †1,000 | | | |
| 93 James Brobeck, | 135 | 32 | | Mrs. Dora Palmer, | | 16 | | 1 | 8 | | 16 | 3 | 54 | 35 | | 1,165 | 714 | 6,000 | | 100 |
| 94 Henry Ils, | 94 | | | Peter Meisner, | | | | | | | | | | | | | | *2,000 | | |
| 95 J. E. Holtz, | 50 | 12 | | Sidney Clark, | | | | | | | 2 | | 2 | | | 400 | †350 | 2,500 | | |
| 96 F. H. Janssen, | 40 | | | David Kennedy, | | | | | | | | | | | | | | *2,000 | | |
| 97 C. E. Brown, h | 140 | | | M. R. Hansen, | 4 | 30 | | | 7 | 7 | 4 | | 52 | 35 | 59 | 2,802 | 1,500 | *8,000 | | 500 |
| 98 Miss Jessie Lias, | 88 | 30 | | Mrs. O. L. Tolzien, | 4 | 10 | 6 | 2 | 2 | 2 | 2 | 2 | 30 | 25 | 50 | | | *2,000 | | |
| 99 Mrs. Grace Smith, | 50 | 20 | | | | | | | | | 1 | | 1 | | | | | | | |
| 100 Leila A. Downs, | 64 | 26 | | Miss A. Blisham, | 6 | | 2 | 3 | 14 | 3 | 3 | 3 | 34 | 55 | | 650 | †900 | *2,000 | | |
| 101 | | | | | | | | | | | | | | | | | | | | |
| 102 Mrs. E. Mahannah, | 25 | | | | | | | | | | | | | | | 42 | | | | |
| 103 Giles A. Ellis, m | 65 | | | Mrs. Geo. Hoffman, | | | | | | | | | | 60 | | | †600 | 4,000 | | |

† Missionary aid to salary. * No parsonage.

FAMILIES: 8,468.

SUNDAY SCHOOLS: Members, 11,657.

YOUNG PEOPLE'S SOCIETIES: Societies, 59; members, 2,105.

MEN'S ORGANIZATIONS: Societies, 14; members, 723.

CONTRIBUTIONS: American Board (churches, 36), $1,616; Woman's Boards (28), $2,209; Congregational Education Society (28), $453; Congregational Church Building Society (43), $738; Congregational Home Missionary Society (63), $3,202; American Missionary Association (35), $711; Congregational Sunday-School and Publishing Society (63), $852; Ministerial Relief (34), $463. Total, $10,244. Other and special Congregational gifts (40), $5,768; undenominational gifts (32), $3,265. Grand total $19,277.

HOME EXPENSES: No. of churches reporting, 71; amount, $121,702.

INCREASE: Churches, 2; Sunday School Members, 634; Home Expense, $26,244; Value of Property, $32,450; Amount of Debt, $2,228.

DECREASE: Members, 133; Young People's Societies, Members, 235; Benevolence, $503.

For Fifth-Year Statistics see General Summaries.

# CONNECTICUT.

General Conference of the Congregational Churches of: Organized Nov. 12, 1867. Officers: Gov. Simeon E. Baldwin, New Haven, moderator; Rev. Joel S. Ives, Hartford, statistical secretary; Rev. Irving A. Burnap, Ivoryton, treasurer. Session of 1914: Winsted, Nov. 10, 11.

| Churches | | | Clerks | Ministers | | | Members | | | | Admitted | | | Removed | | | | Bapt. | | Fam. |
|---|---|---|---|---|---|---|---|---|---|---|---|---|---|---|---|---|---|---|---|---|
| Cities or Towns | Org. | Churches Erected | Names | Names | Ord. | C'd | Ma. | Fe. | To. | Ab. | C. | L. | To. | Di. | L. | R. | To. | Ad. | Inf. | |
| 1 Abington, | 1753 | 1753 | Mrs. Joseph Stoddard, | Frank A. Fuller, | '96 | '13 | 18 | 27 | 45 | 9 | 0 | 4 | 4 | 0 | 0 | 3 | 3 | 2 | 0 | 50 |
| 2 Andover, | 1749 | 1833 | Miss Mary E. Hyde, | John J. Lockett, | '97 | '11 | 16 | 34 | 50 | 9 | 0 | 0 | 0 | 0 | 1 | 1 | 2 | 3 | 2 | 60 |
| 3 Ansonia, | 1850 | 1865 | Irving Whiting, | Otto W. Burtner, | '01 | '06 | 190 | 348 | 538 | 91 | 29 | 14 | 43 | 7 | 9 | 1 | 17 | 7 | 15 | 300 |
| 4 ,, *German*, | 1894 | 1899 | Alfred Platz, | Lydia Hartig, | | | 28 | 52 | 80 | 20 | 2 | 0 | 2 | 2 | 1 | 4 | 7 | 0 | 0 | 45 |
| 5 Ashford, | 1718 | 1890 | Miss Anna P. Brown, | [Bertram C. Bugbee, *Bapt.*] | '09 | '12 | 2 | 8 | 10 | 5 | 0 | 0 | 0 | 2 | 0 | 0 | 2 | 0 | 0 | 20 |
| 6 Avon, | 1819 | 1819 | S. J. Hamilton, | | | | 22 | 60 | 82 | 24 | 8 | 7 | 15 | 1 | 0 | 1 | 2 | 8 | 0 | 90 |
| 7 Barkhamsted, | 1781 | 1845 | Ernest M. Hart, | | | | 11 | 32 | 43 | 12 | 0 | 1 | 1 | 0 | 3 | 0 | 3 | 0 | 7 | 38 |
| 8 Berlin, | 1775 | 1852 | Francis Deming, | Samuel A. Fiske, | '00 | '06 | 148 | 219 | 367 | 83 | 5 | 1 | 6 | 4 | 3 | 0 | 7 | 2 | 3 | 225 |
| 9 Bethany, | 1763 | 1831 | Wallace D. Humiston,[a] | | | | 12 | 23 | 35 | 8 | 0 | 0 | 0 | 0 | 0 | 0 | 0 | 0 | 6 | 20 |
| 10 Bethel, | 1760 | 1866 | Wm. H. Hickok, | Albert T. Steele, *i.* | '99 | '07 | 226 | 341 | 567 | 50 | 18 | 11 | 29 | 16 | 5 | 0 | 21 | 3 | 0 | 300 |
| 11 Bethlehem, | 1740 | 1836 | Mrs. Edna G. M. Hayes, | Robert H. Davis, | '08 | '13 | 44 | 49 | 93 | 23 | 0 | 0 | 0 | 2 | 1 | 0 | 3 | 0 | 0 | 43 |
| 12 Bloomfield, | 1738 | 1858 | F. C. Bidwell, | [Frank Totten, *M. P.*] | '05 | '11 | 53 | 106 | 159 | 33 | 3 | 1 | 4 | 7 | 1 | 2 | 10 | 0 | 0 | 135 |
| 13 Bolton, | 1725 | 1848 | Miss Adelia N. Loomis, | Charles W. Burt, | '69 | '10 | 5 | 19 | 24 | 3 | 0 | 0 | 0 | 0 | 0 | 0 | 0 | 0 | 0 | 30 |
| 14 Bozrah, **Yantic, R.R. 1,** | 1739 | 1843 | Mrs. Lucretia H. Lathrop, | James C. Young, | '91 | '12 | 26 | 41 | 67 | 19 | 16 | 5 | 21 | 3 | 0 | 2 | 5 | 12 | 0 | 35 |
| 15 Branford, | 1644 | 1843 | H. E. Thatcher, | Seeley K. Tompkins, | '10 | '10 | 109 | 222 | 331 | 72 | 3 | 6 | 9 | 4 | 11 | 67 | 82 | 1 | 5 | 216 |
| 16 Bridgeport, 1st, | 1695 | 1850 | Frank H. Riley, | Herbert D. Gallaudet, *i.* | '03 | '12 | 123 | 231 | 354 | 81 | 3 | 4 | 7 | 7 | 7 | 39 | 53 | 1 | 7 | 300 |
| 17 ,, 2d, | 1830 | 1860 | Frank Hubbard, | Richard L. Swain, *i.* | '84 | '10 | 273 | 511 | 784 | 155 | 28 | 15 | 43 | 11 | 7 | 0 | 18 | 9 | 9 | 600 |
| 18 ,, Black Rock, | 1849 | 1849 | Henry F. Bunce, | Henry C. Woodruff, *i.* | '73 | '81 | 24 | 49 | 73 | 22 | 2 | 2 | 4 | 1 | 4 | 1 | 6 | 0 | 1 | 70 |
| 19 ,, Park st., | 1868 | 1871 | Arthur M. Marsh, | Gerald H. Beard, *i.* | '92 | '05 | 211 | 415 | 626 | 70 | 1 | 5 | 6 | 10 | 15 | 0 | 25 | 1 | 4 | 400 |
| 20 ,, Olivet, | 1870 | 1892 | William Matthewson, | George O. Tamblyn, *i.* | '06 | '13 | 160 | 220 | 380 | 27 | 39 | 15 | 54 | 3 | 10 | 30 | 43 | 0 | 0 | 260 |
| 21 ,, West End, | 1887 | 1890 | W. S. Proudman, | Walter L. Bennett, | '06 | '10 | 94 | 210 | 304 | 50 | 10 | 2 | 12 | 3 | 5 | 0 | 8 | 2 | 4 | 215 |
| 22 ,, King's Highway, | 1894 | 1895 | Albert C. Coates, | Pearl E. Mathias, *r.* | '08 | '08 | 81 | 132 | 213 | 8 | 13 | 6 | 19 | 2 | 14 | 0 | 16 | 0 | 0 | 175 |
| 23 ,, *Swedish*, | 1895 | 1897 | Oscar Hallstrom, | Alfred P. Engstrom, | '94 | '13 | 50 | 77 | 127 | 8 | 10 | 6 | 16 | 1 | 6 | 2 | 9 | 0 | 5 | 33 |
| 24 ,, *Italian*, | 1903 | 1903 | Enrico Di Leo, | Canio Cerreta, | '03 | '02 | 60 | 12 | 72 | 13 | 14 | 0 | 14 | 0 | 5 | 2 | 7 | 0 | 15 | 60 |
| 25 Bridgewater, | 1809 | 1807 | Henry C. Sanford, | [David H. Shields, *Dis.*] | '95 | '13 | 26 | 56 | 82 | 12 | 5 | 2 | 7 | 2 | 1 | 0 | 3 | 4 | 3 | 36 |
| 26 Bristol, | 1747 | 1832 | Henry B. Wilcox, | Ernest L. Wisner, *i.* | '99 | '10 | 204 | 366 | 570 | 68 | 15 | 11 | 26 | 12 | 5 | 0 | 17 | 2 | 12 | 275 |
| 27 ,, *Swedish*, | 1890 | 1895 | J. A. Wiberg, | Carl E. Carlson, | '89 | '11 | 11 | 20 | 31 | 4 | 1 | 2 | 3 | 0 | 3 | 0 | 3 | 0 | 3 | 20 |
| 28 Broad Brook, | 1851 | 1893 | Harriet A. Middleton,[b] | W. Sherman Thompson, | '91 | '09 | 35 | 95 | 130 | 25 | 5 | 1 | 6 | 2 | 8 | 1 | 11 | 2 | 2 | 140 |
| 29 Brookfield Center, | 1757 | 1854 | Miss W. Skidmore, | Milton F. Wittler, *r.* | '10 | '10 | 53 | 79 | 132 | 28 | 2 | 4 | 6 | 3 | 2 | 2 | 7 | 0 | 8 | 82 |
| 30 Brooklyn, | 1734 | 1832 | Wm. R. Thurber, | Albert E. Kinmouth, | '74 | '13 | 15 | 44 | 59 | 10 | 1 | 4 | 5 | 0 | 2 | 0 | 2 | 1 | 0 | 55 |
| 31 Buckingham,[c] | 1731 | 1867 | James G. Bosworth, | Samuel E. Dunham, | '10 | '10 | 27 | 35 | 62 | 24 | 4 | 0 | 4 | 1 | 0 | 0 | 1 | 2 | 6 | 50 |
| 32 Burlington,[d] | 1783 | 1808 | Starr S. Austin, | John W. Keeler, | '85 | '10 | 16 | 41 | 57 | 16 | 0 | 0 | 0 | 0 | 0 | 0 | 0 | 0 | 2 | 50 |
| 33 Canaan, Pilgrim, | 1887 | 1888 | John S. Reed, | Edwin C. Gillette, | '98 | '02 | 47 | 100 | 147 | 18 | 0 | 2 | 2 | 3 | 2 | 0 | 5 | 0 | 2 | 105 |
| 34 Canterbury, | 1711 | 1804 | Frank Hoxsie, | Marion H. Jones, | '11 | '13 | 15 | 30 | 45 | 18 | 0 | 3 | 3 | 2 | 2 | 0 | 4 | 0 | 0 | 60 |
| 35 Canton Center, | 1750 | 1814 | Rev. Charles H. Stevens, | Charles H. Stevens, | '81 | '08 | 43 | 72 | 115 | 30 | 2 | 1 | 3 | 2 | 0 | 0 | 2 | 2 | 4 | 74 |

[a] **Westville, R.R. 3.** [b] **Melrose.** [c] **Glastonbury.** [d] **Unionville, R.R. 2.**

| SUNDAY SCHOOLS | | | | | | OFFERINGS FOR THE BENEVOLENT SOCIETIES | | | | | | | | | | | | SALARIES, VALUES, ETC. | | | |
|---|---|---|---|---|---|---|---|---|---|---|---|---|---|---|---|---|---|---|---|---|---|
| Superintendents | Members | Young People's Societies. Mem. | Men's Organizations | CHURCH TREASURERS | A. B. C. F. M. | Woman's Boards | Congl. Ed. Soc. | Congl. Church Bldg. Society | Congl. Home Miss. Soc. | Am. Miss. Association | Congl. S. S. and Pub. Soc. | Ministerial Relief | Totals | Other Congregational Offerings | Undenominational Gifts | Home Expenses | Salaries | Value Church Property | Investment Funds | Amount of Debt. |
| 1 Henry Holbrook, | 46 | 0 | 0 | Mrs. Joseph Stoddard, | $25 | $5 | $4 | $6 | $17 | $12 | $4 | $2 | $75 | $0 | $0 | $1200 | $800 | $3,000 | $7,900 | $0 |
| 2 Randal L. Jones, h | 55 | 0 | 46 | Miss Mary E. Hyde, | 30 | 0 | 3 | 9 | 23 | 15 | 0 | 3 | 83 | 33 | 0 | 900 | 800 | 5,200 | 7,000 | 0 |
| 3 Hermon A. Strong, | 269 | 89 | x25 | John B. Davidson, | 201 | 128 | 28 | 48 | 131 | 94 | 29 | 31 | 690 | 109 | 244 | 5,300 | 2,000 | 42,000 | 5,000 | 0 |
| 4 John Stettbacher, | 48 | 0 | 0 | John Stettbacher, | 0 | 0 | 0 | 0 | 25 | 0 | 0 | 0 | 25 | 0 | 0 | 700 | | 8,000 | 0 | 450 |
| 5 Miss Anna P. Brown, | 16 | 0 | 0 | Miss Anna P. Brown, | 4 | 5 | 0 | 1 | 2 | 2 | 1 | 0 | 15 | 0 | 14 | 287 | †250 | *2,500 | 600 | 0 |
| 6 Mrs. W. H. Hadsell, | 55 | 0 | 0 | S. J. Hamilton, | 16 | 0 | 2 | 3 | 16 | 4 | 2 | 2 | 45 | 0 | 0 | 1,150 | 850 | 10,000 | 3,300 | 0 |
| 7 Ernest M. Hart, | 38 | 28 | 0 | Ernest M. Hart, | 0 | 12 | 0 | 0 | 25 | 2 | 1 | 0 | 40 | 0 | 0 | 400 | | 2,600 | 1,700 | 0 |
| 8 Frank L. Wilcox, h | 256 | 71 | z26 | Ernest W. Mildrum, | 179 | 37 | 59 | 42 | 96 | 153 | 41 | 19 | 626 | 650 | 50 | 3,236 | 1,500 | 36,000 | 3,000 | 0 |
| 9 Wallace D. Humiston, | 40 | 0 | z12 | Mrs. Nelson Peck,[a] | 0 | 10 | 0 | 0 | 0 | 0 | 0 | 0 | 10 | 0 | 2 | 880 | 364 | 2,650 | 8,310 | 0 |
| 10 Joel F. Taylor, h | 245 | 35 | x50 | Lucien F. Judd, | 78 | 42 | 15 | 45 | 76 | 94 | 40 | 17 | 407 | 92 | 0 | 7,839 | 1,500 | 30,000 | 10,000 | 5,000 |
| 11 Samuel A. Whittlesey, h | 75 | 0 | 0 | Samuel P. Hayes, | 12 | 10 | 3 | 2 | 12 | 6 | 16 | 4 | 65 | 0 | 3 | 800 | 600 | 6,500 | 8,800 | 0 |
| 12 Nathan F. Miller, h | 301 | 61 | 41 | Tudor Whiton, | 110 | 0 | 13 | 20 | 35 | 40 | 4 | 0 | 222 | 10 | 635 | 2,235 | 1,000 | 18,000 | 29,320 | 0 |
| 13 Mrs. C. W. Burt, | 20 | 0 | 0 | Miss A. N. Loomis, | 12 | 0 | 2 | 3 | 8 | 4 | 2 | 1 | 32 | 0 | 0 | 505 | †600 | 4,400 | 1,200 | 0 |
| 14 Wm. F. Herrick,[b] | 45 | 26 | 0 | E. Judson Miner,[c] | 0 | 8 | 0 | 0 | 0 | 0 | 0 | 0 | 8 | 0 | 0 | 900 | †800 | 6,000 | 3,500 | 0 |
| 15 Wm. E. Hitchcock, h | 211 | 35 | x58 | Frank A. Sticler, | 125 | 75 | 50 | 31 | 63 | 64 | 18 | 16 | 442 | 553 | 77 | 3,755 | 1,800 | 53,000 | 20,000 | 0 |
| 16 Clarence D. Anderson, h | 168 | 0 | z20 | Herbert Garlick, | 207 | 230 | 37 | 106 | 126 | 164 | 41 | 169 | 1,080 | 423 | 1,179 | 8,800 | 3,000 | 150,000 | 18,200 | 6,000 |
| 17 Wm. E. Wills, h | 400 | 80 | 0 | O. H. Brothwell, | 415 | 279 | 72 | 92 | 320 | 241 | 77 | 56 | 1,552 | 986 | 962 | 10816 | 4,000 | 60,000 | 10,120 | 0 |
| 18 John N. Fancher, | 234 | 45 | 0 | David H. Sturges, | 92 | 24 | 16 | 22 | 61 | 63 | 34 | 8 | 320 | 116 | 167 | 1,450 | 900 | 10,000 | 5,500 | 0 |
| 19 Wm. E. Phillips, h | 334 | 60 | 109 | Albert J. Endean, | 428 | 360 | 87 | 107 | 434 | 350 | 119 | 54 | 1,939 | 527 | 705 | 7,262 | 2,750 | 54,000 | 525 | 6,000 |
| 20 Dr. Frank L. Smith, | 367 | 0 | x125 | Frederick A. Parsons,[d] | 0 | 102 | 0 | 0 | 5 | 0 | 0 | 0 | 107 | 0 | 0 | 3,300 | 1,500 | 60,000 | 0 | 3,500 |
| 21 Walter S. Hurlburt, | 200 | 48 | 26 | G. L. Hubbell, | 22 | 70 | 4 | 6 | 15 | 14 | 5 | 3 | 139 | 66 | 90 | 2,760 | 1,500 | *20,000 | 150 | 2,500 |
| 22 Wm. N. Stevens, | 160 | 60 | 0 | Arthur J. S. Silliman, | 0 | 15 | 8 | 10 | 17 | 12 | 11 | 4 | 77 | 0 | 0 | 2,000 | 1,100 | 15,500 | 0 | 3,800 |
| 23 Martin Moller, | 150 | 58 | x36 | Charles Trolin, | 0 | 0 | 0 | 0 | 0 | 0 | 0 | 0 | 0 | 363 | 330 | 2,171 | 1,200 | 12,000 | 0 | 3,200 |
| 24 Rev. Canio Cerreta, | 78 | 0 | z18 | Michael Cubelli, | 0 | 0 | 0 | 0 | 25 | 0 | 0 | 0 | 25 | 27 | 5 | 208 | †1,000 | *2,500 | 0 | 0 |
| 25 Wm. H. Marsh,[e] | 78 | 33 | 0 | Willis E. Frost, | 29 | 28 | 3 | 7 | 33 | 10 | 9 | 4 | 123 | 0 | 12 | 901 | 700 | 7,000 | 7,000 | 300 |
| 26 Stephen M. Wells, h | 465 | 0 | 0 | Herbert E. Garrett, | 866 | 185 | 53 | 211 | 676 | 423 | 64 | 65 | 2,543 | 355 | 232 | 5,086 | 2,500 | 75,000 | 5,600 | 0 |
| 27 John Levander, | 20 | 11 | 0 | Ola Dahlgren, | 0 | 0 | 0 | 5 | 5 | 0 | 0 | 0 | 10 | 13 | 17 | 500 | †360 | *4,500 | 0 | 500 |
| 28 Dr. H. O. Allen, h | 183 | 87 | 0 | Gus L. Goettler, | 17 | 8 | 2 | 4 | 11 | 8 | 2 | 1 | 53 | 0 | 0 | 1,616 | 900 | 11,800 | 4,000 | 0 |
| 29 Wm. H. Blackman, | 70 | 30 | x20 | Gerald B. Curtis, | 105 | 47 | 22 | 25 | 70 | 55 | 15 | 10 | 349 | 75 | 29 | 1,660 | 1,000 | 20,000 | 11,186 | 0 |
| 30 C. G. Lawton, | 55 | 0 | 0 | Wm. R. Thurber, | 33 | 16 | 3 | 9 | 31 | 17 | 6 | 3 | 118 | 0 | 24 | 776 | 600 | 6,000 | 4,000 | 0 |
| 31 W. A. Strickland,[aa] | 40 | 18 | z20 | C. G. Strickland,[bb] | 0 | 21 | 0 | 0 | 0 | 0 | 5 | 0 | 26 | 0 | 0 | 987 | 550 | 6,500 | 6,042 | 0 |
| 32 B. B. Hinman, h | 84 | 0 | 0 | George E. Brown, | 32 | 15 | 15 | 12 | 27 | 15 | 11 | 14 | 141 | 106 | 15 | 928 | †650 | 4,000 | 5,619 | 0 |
| 33 Rev. E. C. Gillette, h | 131 | 30 | x45 | John B. Reed, | 61 | 70 | 17 | 15 | 20 | 46 | 12 | 27 | 268 | 0 | 33 | 1,833 | 1,000 | 11,000 | 100 | 0 |
| 34 Frank Hoxsie, | 48 | 35 | 0 | Frank Hoxsie, | 20 | 5 | 4 | 6 | 13 | 10 | 5 | 2 | 65 | 26 | 0 | 785 | 500 | 3,300 | 4,700 | 0 |
| 35 H. G. Humphrey,[cc] h | 148 | 38 | 18 | F. G. Humphrey, | 50 | 0 | 10 | 0 | 30 | 15 | 0 | 10 | 115 | 0 | 0 | 1,072 | 700 | 7,000 | 4,329 | 0 |

[a] Westville, R.R. 2. [b] Norwich. [c] Fitchville. [d] Stratford. [e] New Milford, R.R. 2. [aa] Addison. [bb] South Manchester. [cc] Collinsville.

† Missionary aid to salary. * No parsonage.

| CHURCHES | | Churches Erected | CLERKS | MINISTERS | | | MEMBERS | | | | ADMITTED | | | REMOVED | | | | BAPT. | | Fam. |
|---|---|---|---|---|---|---|---|---|---|---|---|---|---|---|---|---|---|---|---|---|
| Cities or Towns | Org. | | Names | Names | Ord. | C'd | Ma. | Fe. | To. | Ab. | C. | L. | To. | Di. | L. | R. | To. | Ad. | Inf. | |
| 36 Centerbrook, | 1725 | 1792 | Walton C. Griswold, | William B. Hubbard, | '81 | '07 | 19 | 54 | 73 | 9 | 6 | 1 | 7 | 3 | 1 | 0 | 4 | 4 | 10 | 70 |
| 37 Central Village, | 1846 | 1846 | Willis Torrey, | [Lindley Gordon, *Lic.*] | | '13 | 18 | 52 | 70 | 22 | 0 | 0 | 0 | 1 | 3 | 0 | 4 | 0 | 0 | 90 |
| 38 Chaplin, | 1810 | 1814 | Andrew M. Grant,[a] | Harry C. McKnight, | '85 | '11 | 34 | 70 | 104 | 25 | 3 | 0 | 3 | 2 | 5 | 0 | 7 | 3 | 1 | 77 |
| 39 Cheshire, | 1724 | 1827 | Edwin R. Brown, | Von Ogden Vogt, | '12 | '11 | 102 | 172 | 274 | 31 | 4 | 2 | 6 | 7 | 3 | 0 | 10 | 2 | 5 | 204 |
| 40 Chester, | 1742 | 1846 | Edwin G. Smith, | Edward O. Dyer, | '83 | '06 | 57 | 179 | 236 | 54 | 3 | 1 | 4 | 7 | 2 | 2 | 11 | 1 | 2 | 100 |
| 41 Clinton, | 1667 | 1837 | Ezra E. Post, | Frank Park, | '95 | '13 | 72 | 155 | 227 | 30 | 0 | 4 | 4 | 3 | 3 | 0 | 6 | 0 | 0 | 180 |
| 42 Colchester, | 1703 | 1841 | William S. Curtis, | Henry A. Blake, | '76 | '12 | 48 | 105 | 153 | 35 | 4 | 3 | 7 | 2 | 1 | 0 | 3 | 0 | 1 | 108 |
| 43 Colebrook, | 1795 | 1842 | Henry H. Vining,[b] | James R. Hewitt, | '11 | '12 | 13 | 34 | 47 | 9 | 0 | 0 | 0 | 1 | 1 | 0 | 2 | 0 | 0 | 60 |
| 44 Collinsville, | 1832 | 1858 | Henry P. Jones, | Gurdon F. Bailey, | '93 | '11 | 143 | 242 | 385 | 70 | 6 | 5 | 11 | 7 | 2 | 0 | 9 | 2 | 10 | 185 |
| 45 ,, *Swedish*, | 1887 | 1893 | Fred R. Widen, | Anders O. Peterson, | '95 | '13 | 29 | 41 | 70 | 4 | 0 | 2 | 2 | 0 | 0 | 0 | 0 | 0 | 4 | 32 |
| 46 Columbia, | 1720 | 1832 | Albert A. Latham, | Elliott O. Foster, | '12 | '12 | 54 | 77 | 131 | 23 | 12 | 4 | 16 | 1 | 1 | 1 | 3 | 4 | 1 | 110 |
| 47 Cornwall, 1st, | 1740 | 1842 | John E. Calhoun, | Edward C. Starr, | '71 | '88 | 34 | 82 | 116 | 20 | 8 | 2 | 10 | 1 | 0 | 1 | 2 | 4 | 4 | 70 |
| 48 ,, 2d, **W.Cornwall**, | 1782 | 1826 | Miner P. Rogers, | Charles N. Fitch, *i.* | '74 | '05 | 53 | 80 | 133 | 21 | 7 | 1 | 8 | 4 | 1 | 3 | 8 | 0 | 4 | 75 |
| 49 Coventry, 2d, | 1745 | 1847 | John E. Kingsbury,[c] | | | | 20 | 52 | 72 | 21 | 0 | 2 | 2 | 1 | 0 | 0 | 1 | 0 | 0 | 90 |
| 50 Cromwell, | 1715 | 1840 | Thomas W. Beaumont, | Homer W. Hildreth, | '97 | '09 | 54 | 102 | 156 | 44 | 0 | 5 | 5 | 1 | 4 | 0 | 5 | 0 | 2 | 190 |
| 51 ,, *Swedish*, | 1892 | 1892 | Anton Olson, | John M. Henrikson, | '96 | '13 | 22 | 27 | 49 | 2 | 2 | 0 | 2 | 1 | 0 | 0 | 1 | 0 | 1 | 30 |
| 52 Danbury, | 1696 | 1909 | C. Edmund Mason, | Harry C. Meserve, *i.* | '94 | '03 | 228 | 561 | 789 | 72 | 21 | 4 | 25 | 14 | 6 | 0 | 20 | 10 | 8 | 551 |
| 53 ,, *Swedish*, | 1893 | 1908 | A. J. Anderson, | Otto E. Edwards, | '11 | '10 | 18 | 27 | 45 | 2 | 2 | 0 | 2 | 0 | 1 | 0 | 1 | 0 | 2 | 60 |
| 54 Danielson, | 1801 | 1855 | Miss Flora E. Fuller, | Clarence H. Barber, *i.* | '80 | '05 | 108 | 227 | 335 | 94 | 12 | 8 | 20 | 4 | 4 | 0 | 8 | 6 | 3 | 200 |
| 55 Darien, | 1744 | 1837 | Albert H. Scofield, | Herbert S. Brown, *i.* | '86 | '99 | 80 | 126 | 206 | 25 | 2 | 9 | 11 | 5 | 1 | 0 | 6 | 2 | 2 | 102 |
| 56 Dayville, **Killingly**, | 1849 | 1849 | Clara B. Stokes, | [John W. Wright, M. P.] | | '14 | 20 | 55 | 75 | 25 | 0 | 4 | 4 | 0 | 4 | 0 | 4 | 0 | 0 | 80 |
| 57 Deep River, | 1834 | 1834 | Richard L. Selden, | Howard A. Morton, | '02 | '11 | 41 | 106 | 147 | 29 | 6 | 0 | 6 | 4 | 1 | 1 | 6 | 2 | 2 | 140 |
| 58 ,, *Swedish*, | 1890 | 1892 | Eric O. Strom, | J. Valdemar Harald, | '05 | '10 | 10 | 19 | 29 | 1 | 0 | 0 | 0 | 1 | 0 | 0 | 1 | 0 | 0 | 13 |
| 59 Derby, 1st, | 1678 | 1820 | Henry M. Bradley, jr., | Charles W. Coulter, | '09 | '11 | 119 | 169 | 288 | 55 | 18 | 9 | 27 | 3 | 7 | 1 | 11 | 4 | 20 | 137 |
| 60 ,, 2d, | 1846 | 1845 | James R. Brinsmade, | [Vernon W. Cook, *Lic.*] | | '14 | 55 | 141 | 196 | 0 | 3 | 3 | 6 | 3 | 4 | 0 | 7 | 0 | 2 | 120 |
| 61 Durham, | 1711 | 1847 | Mrs. Caroline G. Newton, | Commodore R. Watkins, | '13 | '12 | 32 | 73 | 105 | 20 | 0 | 2 | 2 | 4 | 0 | 0 | 4 | 0 | 1 | 70 |
| 62 East Canaan, | 1769 | 1823 | H. F. Lawrence, | Worthy F. Maylott, | '13 | '13 | 31 | 67 | 98 | 13 | 3 | 7 | 10 | 2 | 5 | 0 | 7 | 3 | 4 | 88 |
| 63 Eastford, | 1778 | 1829 | Gilbert S. Deane, | James B. King, | '84 | '08 | 21 | 39 | 60 | 13 | 0 | 10 | 10 | 1 | 3 | 0 | 4 | 0 | 0 | 40 |
| 64 East Granby, | 1737 | 1830 | Benjamin P. Clark, | Charles W. Hanna, | '77 | '13 | 9 | 32 | 41 | 15 | 0 | 0 | 0 | 0 | 0 | 0 | 0 | 0 | 0 | 70 |
| 65 East Haddam, | 1704 | 1794 | Eugene W. Chaffee,[d] | Franklin Countryman, *i.* | '74 | '09 | 36 | 79 | 115 | 34 | 3 | 2 | 5 | 2 | 0 | 0 | 2 | 2 | 0 | 70 |
| 66 East Hampton, | 1748 | 1854 | Albert W. Sexton, | George S. McClary, | '07 | '12 | 67 | 188 | 255 | 49 | 9 | 2 | 11 | 7 | 5 | 0 | 12 | 7 | 0 | 175 |
| 67 East Hartford, 1st, | 1699 | 1836 | Harry D. Olmsted, | P. Miles Snyder, | '80 | '13 | 219 | 376 | 595 | 80 | 44 | 19 | 63 | 7 | 9 | 0 | 16 | 23 | 10 | 500 |
| 68 ,, South, **Hockanum**, | 1877 | 1877 | F. Howard Ensign,[e] | James H. Roberts, | '77 | '11 | 38 | 119 | 147 | 21 | 0 | 0 | 0 | 1 | 0 | 4 | 5 | 3 | 9 | 85 |
| 69 East Hartland, | 1768 | 1801 | Mrs. Edward E. Emmons, | Thomas W. Spanswick, | '74 | '13 | 5 | 14 | 19 | 6 | 2 | 3 | 5 | 0 | 1 | 5 | 6 | 0 | 0 | 32 |
| 70 East Haven, | 1711 | 1774 | Wallace S. Coker, | Daniel J. Clark, *i.* | '80 | '80 | 128 | 243 | 371 | 30 | 12 | 2 | 14 | 3 | 2 | 0 | 5 | 1 | 6 | 260 |
| 71 ,, **Foxon**, | 1893 | 1877 | Miss Mary M. Irwin,[aa] | Charles Page, *i.* | '94 | '94 | 19 | 27 | 46 | 7 | 6 | 0 | 6 | 1 | 2 | 0 | 3 | 0 | 4 | 30 |
| 72 East Norwalk, *Swedish*, | 1890 | 1891 | F. O. Johnson,[bb] | Charles J. Vahlstrom, | '00 | '12 | 21 | 30 | 51 | 4 | 1 | 1 | 2 | 3 | 2 | 2 | 7 | 0 | 6 | 30 |
| 73 Easton, | 1763 | 1835 | Samuel B. Turney,[cc] | [Chester V. Dunn, *Dis.*] | '08 | '13 | 34 | 62 | 96 | 28 | 1 | 3 | 4 | 1 | 1 | 0 | 2 | 0 | 0 | 35 |
| 74 East Windsor, | 1754 | 1802 | Geo. S. Phelps,[dd] | William F. English, *i.* | '85 | '92 | 61 | 108 | 169 | 25 | 1 | 4 | 5 | 7 | 0 | 2 | 9 | 1 | 3 | 70 |
| 75 East Woodstock, | 1831 | 1832 | G. L. Upham, | Tell A. Turner, | '82 | '02 | 25 | 51 | 76 | 18 | 0 | 0 | 0 | 3 | 1 | 0 | 4 | 0 | 0 | 54 |

[a] **Mansfield Center.** [b] **Winsted, R.R. 1.** [c] **Rockville.** [d] **Moodus.** [e] **Silver Lane.** [aa] **East Haven, R.R.** [bb] **South Norwalk.** [cc] **Westport, R.R. 11.** [dd] **Warehouse Point.**

| SUNDAY SCHOOLS | | Y. P. S. Mem | Mens Org. | CHURCH TREASURERS | OFFERINGS FOR THE BENEVOLENT SOCIETIES | | | | | | | | | Other Cong'l Offerings | Undenom. Gifts | Home Exp. | SALARIES, VALUES, ETC. | | | |
|---|---|---|---|---|---|---|---|---|---|---|---|---|---|---|---|---|---|---|---|---|
| Superintendents | Mem | | | | A.B.C.F.M. | Wom's Bds. | C. E. Soc. | C.C.B. Soc. | C.H.M Soc. | A. M. A. | C.S.S. & P.S. | Min. Relief | Totals | | | | Salaries | Value Ch. Property | Invest. Funds | Amt. of Debt |
| 36 Rev. W. B. Hubbard, h | 86 | 29 | 0 | Walton C. Griswold, | $27 | $40 | $4 | $7 | $16 | $14 | $4 | $4 | $116 | $5 | $6 | $1725 | $700 | $6,100 | $10000 | $1,795 |
| 37 Mrs. George R. Bliven, | 66 | 0 | 0 | Mrs. E. H. Lillibridge, | 0 | 35 | 0 | 0 | 0 | 0 | 0 | 0 | 35 | 0 | 0 | 876 | 780 | *9,000 | 548 | 0 |
| 38 F. W. Martin,[a] | 70 | 38 | 0 | Andrew M. Grant,[b] | 37 | 22 | 6 | 9 | 24 | 17 | 5 | 2 | 122 | 0 | 25 | 1,088 | 700 | 5,500 | 9,313 | 0 |
| 39 Samuel A. Hale,[c] | 178 | 45 | 26 | Milton W. Hall, | 106 | 130 | 18 | 16 | 66 | 25 | 22 | 33 | 416 | 111 | 70 | 2,710 | 1,500 | *16,000 | 0 | 0 |
| 40 Joseph H. Wilcox, h | 188 | 45 | 0 | Edwin G. Smith, | 137 | 111 | 23 | 25 | 115 | 43 | 37 | 9 | 500 | 77 | 8 | 1,500 | 1,000 | 11,000 | 5,200 | 0 |
| 41 Oliver B. Swain, h | 168 | 91 | z22 | Ezra E. Post, | 53 | 35 | 8 | 17 | 39 | 54 | 12 | 6 | 224 | 260 | 0 | 2,450 | 1,000 | 14,000 | 7,000 | 800 |
| 42 Edward T. Bunyan, h | 139 | 23 | 0 | Alden A. Baker, | 93 | 92 | 23 | 35 | 95 | 74 | 14 | 10 | 436 | 0 | 73 | 1,823 | 1,000 | 14,000 | 2,950 | 0 |
| 43 Wm. P. Lawrence,[d] h | 72 | 16 | 0 | James W. R. Allen,[d] | 30 | 40 | 5 | 7 | 21 | 15 | 3 | 4 | 125 | 0 | 11 | 854 | 650 | 6,000 | 6,675 | 0 |
| 44 M. Stanley Neal, | 220 | 79 | x32 | Lee D. Kelly, | 97 | 116 | 14 | 17 | 118 | 76 | 11 | 14 | 463 | 160 | 90 | 2,780 | 1,400 | 20,000 | 2,000 | 0 |
| 45 Charles J. Johnson, | 68 | 14 | 0 | Lars P. Olson, | 0 | 0 | 0 | 0 | 23 | 0 | 0 | 0 | 23 | 150 | 35 | 885 | †840 | *3,500 | 1,262 | 0 |
| 46 Clayton E. Hunt, h | 95 | 26 | 12 | Horace W. Porter, | 72 | 60 | 7 | 18 | 39 | 18 | 12 | 6 | 232 | 25 | 0 | 1,237 | 800 | 10,500 | 10,500 | 0 |
| 47 Frank A. Whitcomb, | 71 | 0 | 0 | Charles C. Marsh, | 365 | 57 | 30 | 60 | 225 | 149 | 20 | 20 | 926 | 40 | 313 | 2,056 | 800 | 8,000 | 10,035 | 0 |
| 48 Miss H. F. Rogers, | 98 | 28 | 0 | George W. Cochrane, | 39 | 27 | 0 | 0 | 50 | 29 | 17 | 11 | 173 | 48 | 26 | 1,417 | 800 | 9,000 | 6,650 | 0 |
| 49 Fred W. Chase,[e] | 105 | 25 | 0 | Wm. F. Pitkin,[ea] | 25 | 0 | 2 | 3 | 8 | 15 | 13 | 4 | 70 | 0 | 19 | 1,437 | 650 | 9,000 | 8,340 | 0 |
| 50 Robert C. Smallwood, h | 160 | 0 | x80 | Thomas W. Beaumont, | 140 | 110 | 7 | 5 | 48 | 28 | 84 | 4 | 426 | 0 | 19 | 1,499 | 1,000 | 12,000 | 6,100 | 0 |
| 51 John Olson, | 140 | 15 | 15 | John A. Johnson, | 0 | 0 | 0 | 6 | 7 | 0 | 0 | 0 | 13 | 4 | 124 | 821 | 380 | 6,000 | 0 | 0 |
| 52 Arthur S. Graves, | 325 | 65 | 207 | Joseph E. Platt, | 111 | 96 | 11 | 48 | 203 | 119 | 16 | 76 | 680 | 810 | 275 | 11590 | | 170,000 | 11,600 | 18,000 |
| 53 Peter Soderberg, | 45 | 20 | 0 | Charles Peterson, | 0 | 0 | 0 | 0 | 5 | 0 | 0 | 0 | 5 | 5 | 15 | 1,200 | †660 | *15,000 | 0 | 5,400 |
| 54 Henry M. Danielson, h | 240 | 43 | x45 | Frank J. G. Bailey, | 199 | 73 | 32 | 49 | 131 | 88 | 32 | 34 | 638 | 36 | 40 | 2,800 | 1,500 | 28,000 | 10,000 | 0 |
| 55 James F. Williams, | 178 | 23 | x45 | Edward B. Hindley, | 59 | 60 | 32 | 14 | 60 | 90 | 20 | 42 | 377 | 191 | 4 | 3,211 | 1,500 | 17,000 | 3,800 | 2,500 |
| 56 Frank J. Burnett, | 75 | 30 | x45 | Wm. D. Cogswell, | 0 | 0 | 0 | 0 | 0 | 0 | 0 | 0 | 0 | 4 | 0 | 1,000 | 800 | 6,000 | 0 | 0 |
| 57 Frank Howard, | 158 | 31 | z17 | Allan J. Smith, | 36 | 25 | 3 | 3 | 26 | 23 | 10 | 3 | 129 | 0 | 0 | 1,700 | 1,000 | 10,000 | 10,000 | 0 |
| 58 Ole Olsen, | 31 | 0 | 0 | Ole Olsen, | 0 | 0 | 0 | 3 | 13 | 0 | 0 | 0 | 16 | 14 | 11 | 453 | †360 | *2,200 | 0 | 0 |
| 59 Henry M. Bradley, jr., | 137 | 125 | 39 | Charles Marvin, | 72 | 106 | 20 | 30 | 82 | 60 | 18 | 8 | 396 | 42 | 115 | 2,559 | 1,200 | 23,100 | 10,200 | 0 |
| 60 Edwin L. Hull, | 75 | 0 | 0 | Edwin L. Hull, | 50 | 25 | 0 | 32 | 35 | 44 | 37 | 36 | 259 | 0 | 192 | 2,500 | 1,500 | 40,000 | 1,000 | 0 |
| 61 Rev. C. R. Watkins, | 60 | 41 | 0 | Mrs. C. G. Newton, | 35 | 2 | 0 | 3 | 20 | 15 | 0 | 2 | 77 | 0 | 80 | 3,100 | 800 | 6,800 | 7,000 | 0 |
| 62 E. S. Roberts, hm | 159 | 44 | 43 | J. C. Stevens,[bb] | 9 | 40 | 0 | 0 | 9 | 11 | 10 | 16 | 95 | 46 | 120 | 1,439 | 800 | 6,750 | 4,660 | 0 |
| 63 Gilbert S. Deane, | 60 | 24 | x16 | Gilbert S. Deane, | 41 | 7 | 6 | 10 | 27 | 24 | 6 | 3 | 124 | 10 | 0 | 685 | †750 | 5,800 | 6,221 | 0 |
| 64 Daniel B. Clark, | 65 | 0 | 0 | Benjamin P. Clark, | 5 | 0 | 0 | 0 | 13 | 5 | 2 | 0 | 25 | 0 | 0 | 600 | 800 | 5,000 | 3,100 | 0 |
| 65 Frank B. Boardman,[cc] | 62 | 22 | 0 | Eugene W. Chaffee,[cc] | 33 | 105 | 12 | 18 | 41 | 33 | 11 | 7 | 260 | 0 | 39 | 1,533 | 1,000 | 7,000 | 23,500 | 0 |
| 66 Robert A. Beckwith, | 160 | 20 | 0 | Lucius H. Goff, | 84 | 42 | 7 | 26 | 37 | 29 | 8 | 10 | 243 | 0 | 23 | 4,139 | 1,200 | 8,000 | 6,467 | 0 |
| 67 Harry E. Page,[dd] h | 490 | 90 | 125 | Erastus C. Geer, | 102 | 76 | 16 | 26 | 68 | 63 | 15 | 9 | 375 | 53 | 88 | 3,990 | 1,500 | 26,000 | 12,150 | 0 |
| 68 Archie J. Evans, | 110 | 25 | 8 | Alfred J. Ensign,[ee] | 39 | 18 | 6 | 9 | 26 | 18 | 7 | 3 | 126 | 0 | 0 | 1,518 | 800 | 9,000 | 2,075 | 0 |
| 69 Clarence Tolson, | 25 | 0 | 11 | Mrs. T. W. Spanswick, | 3 | 0 | 1 | 2 | 10 | 2 | 1 | 1 | 20 | 0 | 0 | 200 | †600 | 4,500 | 1,900 | 0 |
| 70 John Scoville, | 275 | 58 | x33 | Wallace S. Coker, | 36 | 193 | 15 | 25 | 51 | 40 | 7 | 20 | 387 | 143 | 50 | 2,521 | 1,300 | 50,000 | 14,512 | 1,200 |
| 71 Chas. Adamee,[aaa] | 45 | 0 | 0 | E. C. Goodrich,[aaa] | 15 | 5 | 4 | 14 | 12 | 8 | 4 | 4 | 66 | 0 | 3 | 2,100 | 150 | *3,800 | 0 | 0 |
| 72 Rev. C. J. Vahlstrom, | 38 | 24 | 0 | J. Hedman,[bbb] | 4 | 0 | 2 | 4 | 4 | 2 | 0 | 0 | 16 | 8 | 60 | 950 | †660 | 8,200 | 0 | 0 |
| 73 Miss H. Sherwood,[ccc] h | 70 | 0 | 0 | S. B. Turney,[ddd] | 10 | 11 | 11 | 6 | 5 | 11 | 6 | 12 | 72 | 11 | 17 | 900 | †600 | *5,000 | 5,300 | 0 |
| 74 Frank H. Stiles,[eee] | 93 | 30 | 0 | E. G. Morton,[eee] | 121 | 103 | 18 | 31 | 118 | 59 | 16 | 10 | 476 | 13 | 17 | 1,400 | 1,000 | 11,000 | 7,500 | 0 |
| 75 C. H. Killam,[aaaa] | 85 | 0 | 0 | J. M. Paine,[bbbb] | 36 | 66 | 18 | 10 | 55 | 23 | 25 | 5 | 238 | 0 | 0 | 591 | 500 | 6,000 | 4,000 | 0 |

[a] Clark's Corners. [b] Mansfield Center. [c] West Cheshire. [d] Winsted, R.R. 1. [e] Rockville, R.R. 2. [aa] Rockville, R.R. 1. [bb] Canaan, R.R. [cc] Moodus. [dd] Box 1262, Hartford. [ee] Silver Lane. [aaa] East Haven, R.R. [bbb] South Norwalk. [ccc] Long Hill, R.R. 5. [ddd] Westport, R.R. 11. [eee] Broad Brook. [aaaa] Southbridge, Mass. [bbbb] Putnam, R.R.

† Missionary aid to salary. * No parsonage.

| CHURCHES | | Churches Erected | CLERKS | MINISTERS | | | MEMBERS | | | | ADMITTED | | | REMOVED | | | | BAPT. | | Fam. |
|---|---|---|---|---|---|---|---|---|---|---|---|---|---|---|---|---|---|---|---|---|
| Cities or Towns | Org. | | Names | Names | Ord. | C'd. | Ma. | Fe. | To. | Ab. | C. | L. | To. | Di. | L. | R. | To. | Ad. | Inf. | |
| **76** Ellington, | 1736 | 1868 | John T. McKnight, | David E. Jones, | '71 | '98 | 78 | 152 | 230 | 47 | 7 | 3 | 10 | 2 | 6 | 0 | 8 | 2 | 1 | 125 |
| **77** Ellsworth, **Sharon, R.R. 3,** | 1802 | 1848 | Horace M. Dunbar, | [J. E. Tinker, *Pres.*] | | '13 | 12 | 21 | 33 | 13 | 0 | 0 | 0 | 1 | 0 | 0 | 1 | 0 | 0 | 33 |
| **78** Enfield, | 1699 | 1848 | F. A. King,[a] | David C. Reid, | '84 | '13 | 87 | 116 | 203 | 52 | 1 | 5 | 6 | 2 | 2 | 0 | 4 | 0 | 8 | 140 |
| **79** Essex, | 1852 | 1853 | Edwin T. Pratt, | Henry B. Kirkland, *r.* | '12 | '12 | 32 | 87 | 119 | 36 | 1 | 5 | 6 | 3 | 0 | 0 | 3 | 1 | 2 | 90 |
| **80** Exeter, **Leonard's Bridge,** | 1773 | 1844 | Salmon W. Clark, | Elwell O. Mead, | '90 | '13 | 17 | 21 | 38 | 16 | 3 | 2 | 5 | 0 | 0 | 0 | 0 | 2 | 0 | 31 |
| **81** Fairfield, | 1639 | 1892 | Bacon Wakeman, | Frank S. Child, *i.* | '79 | '88 | 67 | 152 | 219 | 18 | 9 | 4 | 13 | 2 | 2 | 10 | 14 | 13 | 15 | 180 |
| **82** Falls Village, | 1858 | 1859 | Myron H. Dean, | Edwin A. Hazeltine, | '79 | '08 | 7 | 40 | 47 | 13 | 0 | 0 | 0 | 0 | 0 | 0 | 0 | 0 | 0 | 40 |
| **83** Farmington, | 1652, 1771 | | H. W. Barbour, | Quincy Blakely, *i.* | '98 | '05 | 69 | 166 | 235 | 66 | 2 | 10 | 12 | 6 | 6 | 4 | 16 | 1 | 3 | 159 |
| **84** Franklin, **Yantic, R.R. 2,** | 1718 | 1862 | Louis H. Smith, | Benjamin P. Capshaw, | '03 | '13 | 37 | 66 | 103 | 16 | 0 | 0 | 0 | 2 | 1 | 0 | 3 | 0 | 1 | 48 |
| **85** Georgetown, | 1875 | 1901 | Charles P. Stanley, | Paul L. Kirby, | '11 | '13 | 30 | 44 | 74 | 23 | 0 | 0 | 0 | 2 | 4 | 5 | 11 | 0 | 0 | 50 |
| **86** ,, *Swedish,* | 1889 | 1889 | Charles Anderson, | Anders A. Nordlund, | '95 | '08 | 10 | 22 | 32 | 0 | 1 | 1 | 2 | 0 | 2 | 0 | 2 | 2 | 6 | 43 |
| **87** Gilead, | 1752 | 1838 | C. W. Hutchinson,[b] | Joseph G. W. Herold, | '85 | '09 | 17 | 35 | 52 | 19 | 0 | 0 | 0 | 0 | 0 | 0 | 0 | 0 | 0 | 36 |
| **88** Glastonbury, | 1692 | 1867 | Philip K. Williams, | Herbert D. Deetz, | '97 | '12 | 148 | 344 | 492 | 86 | 6 | 12 | 18 | 7 | 1 | 0 | 8 | 2 | 3 | 250 |
| **89** Goshen, | 1740 | 1832 | Rev. H. E. Small, | Harry E. Small, | '93 | '97 | 61 | 112 | 173 | 9 | 0 | 0 | 0 | 1 | 1 | 0 | 2 | 0 | 4 | 115 |
| **90** ,, Lebanon, | 1729 | 1899 | Wm. T. Curry,[c] | John H. Knott, | '12 | '14 | 41 | 45 | 86 | 22 | 0 | 0 | 0 | 0 | 0 | 0 | 0 | 0 | 2 | 68 |
| **91** Granby, 1st, | 1739 | 1834 | H. M. Hayes,[d] | Magee Pratt, | '87 | '09 | 37 | 52 | 89 | 19 | 0 | 1 | 1 | 0 | 0 | 0 | 0 | 0 | 0 | 60 |
| **92** ,, South, | 1872 | 1870 | | Frank B. Makepeace, | '73 | '06 | 27 | 70 | 97 | 34 | 2 | 0 | 2 | 2 | 2 | 0 | 4 | 1 | 1 | 85 |
| **93** ,, *Swedish,*[d] | 1902 | 1903 | Claus J. Anderson,[e] | Conrad M. Molander, | '06 | '09 | 17 | 18 | 35 | 1 | 4 | 1 | 5 | 0 | 1 | 2 | 3 | 0 | 0 | 27 |
| **94** Greenfield Hill, **Fairfield,** | 1726 | 1855 | Oliver H. Meeker, | | | | 53 | 116 | 169 | 18 | 8 | 2 | 10 | 4 | 1 | 0 | 5 | 4 | 5 | 130 |
| **95** Green's Farms, | 1715 | 1850 | Lewis P. Wakeman,[aa] | Laurence L. Barber, *i.* | '13 | '13 | 39 | 78 | 117 | 17 | 9 | 0 | 9 | 2 | 5 | 0 | 7 | 0 | 5 | 85 |
| **96** Greenwich, 1st,[bb] | 1670 | 1896 | A. B. Stanton, | Lewis W. Barney, | '88 | '11 | 32 | 71 | 103 | 23 | 5 | 13 | 18 | 0 | 0 | 0 | 0 | 2 | 0 | 75 |
| **97** ,, 2d, | 1700 | 1856 | Wilbur S. Wright, | Charles F. Taylor, *i.* | '96 | '12 | 218 | 383 | 601 | 68 | 17 | 14 | 31 | 12 | 3 | 2 | 17 | 3 | 7 | 250 |
| **98** ,, Stanwich,[cc] | 1735 | 1804 | William Thomson, | Everett E. Bachelder, *r.* | '12 | '12 | 70 | 96 | 166 | 59 | 1 | 3 | 4 | 6 | 6 | 4 | 16 | 0 | 2 | 88 |
| **99** ,, No. Greenwich,[dd] | '27 | 1896 | Ezekiel C. Mead, | Levi Rodgers, | '71 | '90 | 41 | 60 | 101 | 43 | 1 | 0 | 1 | 1 | 0 | 0 | 1 | 2 | 1 | 50 |
| **100** ,, Mianus,[ee] | 1897 | 1903 | George Morrell, | [Francis A. Smith, *Meth.*] | '80 | '11 | 6 | 15 | 21 | 0 | 0 | 0 | 0 | 0 | 0 | 2 | 2 | 0 | 0 | 40 |
| **101** Griswold, | 1720 | 1836 | Henry R. Buck, | Francis S. Child, | '10 | '12 | 28 | 48 | 76 | 39 | 0 | 0 | 0 | 1 | 0 | 0 | 1 | 0 | 0 | 70 |
| **102** Groton, | 1704 | 1901 | Milton M. Baker, | James R. Danforth, *i.* | '68 | '08 | 59 | 151 | 210 | 62 | 2 | 3 | 5 | 3 | 3 | 0 | 6 | 1 | 0 | 231 |
| **103** Guilford, 1st, | 1643 | 1829 | J. W. Norton, | Frederic E. Snow, | '80 | '91 | 96 | 164 | 260 | 28 | 2 | 8 | 10 | 8 | 1 | 0 | 9 | 1 | 5 | 180 |
| **104** ,, 3d, | 1843 | 1845 | Herbert C. Rolf, | Thomas H. Vincent, | '89 | '10 | 77 | 152 | 229 | 47 | 5 | 12 | 17 | 3 | 5 | 0 | 8 | 5 | 0 | 140 |
| **105** Haddam, | 1696 | 1847 | Rev. E. E. Lewis, | Everett E. Lewis, *i.* | '72 | '71 | 22 | 48 | 70 | 23 | 0 | 0 | 0 | 5 | 0 | 1 | 6 | 0 | 1 | 68 |
| **106** Haddam Neck,[aaa] | 1740 | 1876 | Sterling C. Gillette, | William H. Woodwell, | '73 | '11 | 24 | 22 | 46 | 0 | 0 | 0 | 0 | 2 | 0 | 0 | 2 | 0 | 0 | 50 |
| **107** Hadlyme, | 1745 | 1840 | Charles H. Rich, | Clarence C. Lyon, | '90 | '08 | 18 | 48 | 66 | 11 | 6 | 1 | 7 | 4 | 0 | 0 | 4 | 6 | 0 | 50 |
| **108** Hampton, | 1723 | 1754 | R. R. Porter, | | | | 27 | 50 | 77 | 40 | 0 | 2 | 2 | 3 | 2 | 0 | 5 | 0 | 0 | 85 |
| **109** Hanover, | 1766 | 1847 | William S. Lee, | Montie J. B. Fuller, | '02 | '12 | 26 | 52 | 78 | 12 | 4 | 8 | 12 | 2 | 0 | 0 | 2 | 2 | 0 | 80 |
| **110** Hartford, 1st, | 1632 | 1807 | John D. Parker, | Rockwell H. Potter, *i.* | '98 | '00 | 329 | 678 | 1007 | 136 | 38 | 29 | 67 | 17 | 32 | 0 | 49 | 8 | 22 | 625 |
| **111** ,, 2d, | 1670 | 1827 | Olin H. Clark, | Edwin P. Parker, *i., em.* | '60 | '60 | 176 | 301 | 477 | 93 | 1 | 23 | 24 | 5 | 8 | 1 | 14 | 0 | 8 | 160 |
| | | | | Irving H. Berg, *i.* | '04 | '12 | | | | | | | | | | | | | | |
| **112** ,, Park, | 1824 | 1866 | Rev. Charles S. Thayer, | Charles F. Carter, *i.* | '83 | '10 | 101 | 215 | 316 | 43 | 10 | 11 | 21 | 4 | 3 | 2 | 9 | 3 | 6 | 220 |
| **113** ,, 4th, | 1832 | 1913 | James N. Bardin, | James J. Dunlop, *i.* | '93 | '10 | 419 | 727 | 1146 | 163 | 29 | 38 | 67 | 17 | 30 | 0 | 47 | 11 | 15 | 1200 |
| **114** ,, Talcott st., | 1833 | 1906 | Joseph H. Bonaparte, | Robert F. Wheeler, | '79 | '86 | 32 | 91 | 123 | 25 | 4 | 1 | 5 | 0 | 0 | 0 | 0 | 2 | 2 | 96 |

[a] **Thompsonville.** [b] **Hebron.** [c] **Leonard's Bridge.** [d] **North Granby.** [e] **Southwick, Mass.** [aa] **Westport.** [bb] **South Beach.**
[cc] **Greenwich, R.D. 26.** [dd] **Greenwich, R.D. 58.** [ee] **Cos Cob.** [aaa] **East Hampton, R.D.**

| SUNDAY SCHOOLS | | Y. P. S. Mem | Mens Org. | CHURCH TREASURERS | OFFERINGS FOR THE BENEVOLENT SOCIETIES | | | | | | | | | Other Cong'l Offerings | Undenom. Gifts | Home Exp. | SALARIES, VALUES, ETC. | | | |
|---|---|---|---|---|---|---|---|---|---|---|---|---|---|---|---|---|---|---|---|---|
| Superintendents | Mem | | | | A.B.C. F.M. | Wom's Bds. | C. E. Soc. | C.C.B. Soc. | C.H.M Soc. | A. M. A. | C.S.S. & P.S. | Min. Relief | Totals | | | | Salaries | Value Ch. Property | Invest. Funds | Amt. of Debt |
| 76 John T. McKnight, | 207 | 30 | 0 | Horton T. Noble, | $80 | $103 | $25 | $10 | $105 | $77 | $42 | $31 | $473 | $460 | $200 | $1837 | $900 | $30,000 | $0 | $0 |
| 77 Mrs. Ellen Dunbar, | 30 | 0 | 0 | Albert L. Hall, | 27 | 24 | 7 | 10 | 26 | 20 | 6 | 5 | 125 | 0 | 56 | 353 | 600 | 3,300 | 7,950 | 0 |
| 78 George L. Kingsbury, | 168 | 35 | 0 | F. A. King,[a] | 53 | 147 | 10 | 16 | 67 | 65 | 9 | 11 | 378 | 0 | 0 | 2,700 | 1,200 | 20,000 | 12,400 | 0 |
| 79 E. T. Pratt, h | 142 | 25 | 0 | Stillman B. Tiley, | 22 | 60 | 0 | 4 | 14 | 12 | 6 | 4 | 122 | 13 | 0 | 2,360 | 900 | 15,000 | 1,000 | 0 |
| 80 Elmer Caples, | 25 | 0 | 0 | Salmon W. Clark, | 0 | 0 | 0 | 0 | 14 | 0 | 0 | 0 | 14 | 0 | 0 | 424 | †600 | 3,500 | 700 | 0 |
| 81 Bacon Wakeman, hm | 340 | 55 | 35 | Edward Osborn, | 202 | 65 | 41 | 35 | 64 | 44 | 110 | 10 | 571 | 1,279 | 874 | 4,867 | 1,800 | 75,000 | 18,000 | 0 |
| 82 Arthur F. Gibbs, | 55 | 0 | 0 | J. Lee Ensign, | 25 | 9 | 4 | 5 | 18 | 12 | 7 | 6 | 86 | 0 | 0 | 640 | 400 | 7,650 | 10,000 | 0 |
| 83 Albert W. Hart, | 227 | 43 | 0 | T. H. Root, | 900 | 9 | 45 | 64 | 198 | 277 | 76 | 83 | 1,652 | 33 | 118 | 3,875 | 1,700 | 50,000 | 6,830 | 0 |
| 84 Louis H. Smith, | 78 | 12 | 0 | F. S. Armstrong, | 14 | 20 | 3 | 4 | 18 | 8 | 3 | 1 | 71 | 0 | 0 | 900 | 800 | 6,000 | 10,000 | 0 |
| 85 Charles P. Stanley, | 52 | 0 | z12 | Moses B. Mills, | 20 | 0 | 5 | 5 | 10 | 10 | 5 | 5 | 60 | 0 | 0 | 2,172 | 1,000 | 28,625 | 25,000 | 0 |
| 86 Gust. Wahlquist, | 71 | 10 | 0 | Fred Ekstrom, | 3 | 0 | 0 | 3 | 3 | 0 | 2 | 0 | 11 | 0 | 12 | 1,444 | 600 | 6,285 | 5,000 | 600 |
| 87 M. W. Hills,[b] | 45 | 29 | 0 | A. W. Hutchinson,[c] | 28 | 0 | 4 | 0 | 28 | 25 | 6 | 5 | 96 | 30 | 0 | 640 | 400 | 4,000 | 4,394 | 0 |
| 88 Samuel H. Williams, | 288 | 135 | 90 | Wm. F. Talcott, | 296 | 386 | 49 | 144 | 9 | 162 | 104 | 42 | 1,192 | 10 | 124 | 3,459 | 1,800 | 33,000 | 7,000 | 900 |
| 89 Harry B. Green, hm | 110 | 39 | 0 | Miss E. C. Beardsley, | 58 | 95 | 25 | 36 | 103 | 55 | 21 | 10 | 403 | 35 | 35 | 1,948 | 1,000 | 11,800 | 30,000 | 0 |
| 90 Wm. H. Geer, Yantic, h | 113 | 30 | 0 | Wm. T. Curry,[d] | 50 | 34 | 0 | 3 | 50 | 10 | 7 | 3 | 157 | 0 | 60 | 612 | 500 | 8,300 | 6,500 | 0 |
| 91 Kenneth Avery, | 30 | 39 | 0 | G. F. Clark, | 13 | 0 | 2 | 3 | 8 | 5 | 2 | 2 | 35 | 0 | 8 | 900 | 600 | 5,000 | 0 | 0 |
| 92 Selden W. Hayes, h | 97 | 22 | 32 | Chester P. Loomis, | 45 | 50 | 7 | 10 | 28 | 17 | 6 | 6 | 169 | 0 | 0 | 1,429 | 800 | 9,100 | 1,400 | 0 |
| 93 Axel J. Monson, | 36 | 0 | 0 | Carl Anderson,[e] | 0 | 0 | 0 | 3 | 3 | 0 | 0 | 0 | 6 | 8 | 18 | 700 | †530 | 3,700 | 0 | 500 |
| 94 Edward J. Pease, h | 207 | 40 | 0 | Oliver H. Meeker, | 21 | 0 | 6 | 6 | 24 | 18 | 6 | 13 | 94 | 0 | 3 | 1,566 | 900 | 15,000 | 11,340 | 2,000 |
| 95 Everett C. Elwood,[aa] | 108 | 41 | 0 | George P. Jennings, | 0 | 0 | 0 | 24 | 17 | 14 | 25 | 7 | 87 | 158 | 0 | 3,000 | 1,200 | 15,000 | 11,000 | 0 |
| 96 Rev. L. W. Barney, | 110 | 0 | 35 | Mrs. J. B. Ford,[bb] | 15 | 10 | 0 | 10 | 20 | 40 | 10 | 0 | 105 | 30 | 114 | 3,936 | 1,500 | 27,000 | 40,000 | 1,500 |
| 97 W. A. Waterman, h | 212 | 0 | 0 | Robert M. Wilcox, | 567 | 227 | 35 | 51 | 779 | 108 | 44 | 113 | 1,924 | 285 | 478 | 10089 | 3,000 | 85,000 | 8,800 | 0 |
| 98 F. W. Smith,[cc] | 76 | 23 | z10 | Lewis M. Close, | 8 | 15 | 0 | 10 | 7 | 17 | 15 | 0 | 72 | 17 | 41 | 1,335 | 900 | 7,800 | 6,400 | 0 |
| 99 Wallace O. Hill, | 75 | 29 | 0 | H. M. Smith, | 47 | 31 | 6 | 3 | 23 | 28 | 9 | 7 | 154 | 5 | 0 | 1,500 | 1,000 | 11,200 | 7,722 | 0 |
| 100 Rev. F. A. Smith, | 30 | 0 | 0 | Frank Ayling, | 4 | 0 | 1 | 2 | 18 | 3 | 1 | 1 | 30 | 0 | 0 | 327 | †360 | *1,000 | 0 | 0 |
| 101 Edw. A. Greer,[dd] | 59 | 23 | 0 | Henry R. Buck, | 47 | 16 | 7 | 18 | 20 | 25 | 10 | 5 | 148 | 0 | 9 | 700 | 550 | 6,000 | 9,500 | 0 |
| 102 Jason L. Randall, h | 227 | 47 | 0 | Milton M. Baker, | 18 | 88 | 0 | 28 | 18 | 58 | 10 | 0 | 220 | 243 | 232 | 2,173 | 1,300 | 35,000 | 6,500 | 0 |
| 103 R. Walter Bishop, h | 235 | 71 | 0 | William A. Dudley, | 82 | 105 | 40 | 66 | 190 | 80 | 9 | 10 | 582 | 0 | 52 | 2,278 | 1,000 | 19,000 | 8,250 | 100 |
| 104 George W. Seward, | 120 | 60 | 0 | A. H. Hull, | 50 | 29 | 0 | 4 | 0 | 8 | 9 | 0 | 100 | 15 | 20 | 2,800 | 1,300 | 14,000 | 1,300 | 1,600 |
| 105 Rollin U. Tyler,[ee] h | 146 | 36 | 0 | Rollin U. Tyler,[ee] | 83 | 5 | 0 | 9 | 47 | 33 | 15 | 9 | 201 | 23 | 38 | 774 | 620 | 10,000 | 12,000 | 0 |
| 106 Mrs. M. Shepard, | 28 | 0 | 0 | Thomas J. Selden, | 0 | 0 | 0 | 0 | 0 | 0 | 0 | 5 | 5 | 0 | 0 | 600 | †700 | 7,000 | 7,927 | 0 |
| 107 Anstis B. Spencer, | 76 | 40 | 0 | Charles H. Rich, | 25 | 5 | 0 | 0 | 9 | 13 | 6 | 0 | 58 | 0 | 9 | 740 | †800 | 6,000 | 6,060 | 0 |
| 108 | 45 | 0 | 0 | R. R. Porter, | 11 | 19 | 2 | 7 | 10 | 5 | 4 | 0 | 58 | 0 | 0 | 685 | 720 | 6,600 | 3,610 | 0 |
| 109 Allison B. Ladd,[aaa] h | 100 | 45 | 0 | James W. Eadie, | 32 | 55 | 8 | 15 | 31 | 27 | 7 | 9 | 184 | 0 | 129 | 1,268 | 800 | 6,500 | 5,550 | 0 |
| 110 Oscar A. Phelps, hm | 673 | 60 | 203 | Charles T. Welles, | 2,881 | 635 | 622 | 659 | 2,350 | 1,230 | 230 | 685 | 9,292 | 4,100 | 71848 | 18884 | 6,000 | | 165000 | 0 |
| 111 Edwin B. Judd, h | 201 | 0 | 87 | John F. Morris, | 600 | 0 | 25 | 102 | 100 | 100 | 0 | 100 | 1,027 | 551 | 155 | 14734 | 2,000 | 100,000 | 54,600 | 0 |
| | | | | | | | | | | | | | | | | | 4,000 | | | |
| 112 H. Leonard Beadle, | 152 | 47 | 82 | George E. Avery, | 481 | 142 | 62 | 31 | 236 | 143 | 54 | 41 | 1,190 | 315 | 402 | 7,310 | 3,000 | *100,000 | 36,594 | 0 |
| 113 Dr. C. W. Roberts, h | 963 | 60 | 205 | Frank W. Hawley, | 260 | 106 | 38 | 93 | 165 | 123 | 51 | 18 | 854 | 0 | 0 | | 3,000 | | | |
| 114 Robert E. Snyder, h | 124 | 78 | x20 | Alfred I. Plato, | 0 | 0 | 0 | 0 | 0 | 3 | 0 | 0 | 3 | 9 | 0 | 1,173 | †800 | 27,500 | 0 | 3,000 |

[a] Thompsonville. [b] Andover, R.D. [c] Hebron. [d] Leonard's Bridge. [e] Southwick, Mass. [aa] Bridgeport. [bb] Riverside.
[cc] Cos Cob, R.D. 28. [dd] Jewett City, R.D. 1. [ee] Tylerville. [aaa] Baltic, R.D. † Missionary aid to salary. * No parsonage.

| | CHURCHES | | Churches Erected | CLERKS | MINISTERS | | | MEMBERS | | | | ADMITTED | | | REMOVED | | | | BAPT. | | Fam. |
|---|---|---|---|---|---|---|---|---|---|---|---|---|---|---|---|---|---|---|---|---|---|
| | Cities or Towns | Org. | | Names | Names | Ord. | C'd | Ma. | Fe. | To. | Ab. | C. | L. | To. | Di. | L. | R. | To. | Ad. | Inf. | |
| 115 | Hartford, Farmington av., | 1852 | 1899 | William R. Steele, | Charles F. Carter, | '83 | '14 | 264 | 342 | 606 | 91 | 10 | 17 | 27 | 5 | 10 | 0 | 15 | 2 | 9 | 428 |
| 116 | ,, Asylum Hill, | 1865 | 1865 | Charles C. Case, | { Joseph H. Twichell, *i.*, *em.* | '63 | '65 | 280 | 444 | 724 | 109 | 9 | 32 | 41 | 13 | 10 | 1 | 24 | 2 | 6 | 430 |
| | | | | | { J. Brownlee Voorhees, *i.* | '99 | '12 | | | | | | | | | | | | | | |
| 117 | ,, Windsor av., | 1870 | 1872 | Walter G. Camp, | Albert T. Tamblyn, *i.* | '06 | '13 | 208 | 459 | 667 | 75 | 10 | 16 | 26 | 5 | 9 | 0 | 14 | 6 | 7 | 400 |
| 118 | ,, Wethersfield av., | 1873 | 1869 | G. H. Wilcox, | | | | 158 | 257 | 415 | 74 | 14 | 7 | 21 | 3 | 30 | 6 | 39 | 2 | 8 | 400 |
| 119 | ,, Zion, | 1889 | 1890 | C. A. Johnson, | Gerhard W. Palmgren, | '05 | '13 | 96 | 152 | 248 | 10 | 11 | 8 | 19 | 1 | 5 | 6 | 12 | 4 | 3 | 175 |
| 120 | ,, *Danish*, | 1893 | 1906 | J. C. Christensen, | | | | 24 | 31 | 55 | 8 | 0 | 1 | 1 | 0 | 0 | 0 | 0 | 5 | 0 | 50 |
| 121 | ,, Pilgrim, | 1894 | 1897 | | | | | 54 | 64 | 118 | 0 | 0 | 0 | 0 | 0 | 0 | 0 | 0 | 0 | 0 | 0 |
| 122 | ,, *Italian*, | 1903 | | Domenico Coroni, | [Vincenzo Solimene, *Lic.*] | | '13 | 27 | 14 | 41 | 4 | 11 | 2 | 13 | 0 | 2 | 46 | 48 | 0 | 6 | 18 |
| 123 | ,, Plymouth, | 1909 | | Louis M. Schmidt, | [Fletcher D. Parker, *Lic.*] | | '13 | 46 | 71 | 117 | 12 | 18 | 4 | 22 | 1 | 8 | 0 | 9 | 7 | 5 | 220 |
| 124 | Harwinton,[a] | 1738 | 1808 | Marvin Pierce, | Arthur V. Woodworth, | '01 | '13 | 44 | 68 | 112 | 33 | 0 | 2 | 2 | 5 | 7 | 7 | 19 | 0 | 3 | 80 |
| 125 | Hebron, | 1716 | 1882 | Wm. B. Chamberlin, | Joseph G. W. Herold, | '85 | '08 | 34 | 75 | 109 | 27 | 6 | 3 | 9 | 1 | 2 | 0 | 3 | 3 | 0 | 42 |
| 126 | Higganum, | 1844 | 1845 | Rev. Wm. J. Tate, | William J. Tate, | '93 | '99 | 74 | 132 | 206 | 45 | 0 | 0 | 0 | 7 | 2 | 0 | 9 | 1 | 3 | 120 |
| 127 | Huntington, **Shelton**, | 1724 | 1892 | Frank H. Wells, | [Wm. L. Blackburn, *M. E.*] | '10 | '12 | 31 | 58 | 89 | 10 | 3 | 4 | 7 | 0 | 1 | 0 | 1 | 1 | 10 | 60 |
| 128 | Ivoryton, | 1898 | 1887 | Samuel F. Parmelee, | Irving A. Burnap, | '92 | '13 | 18 | 82 | 100 | 17 | 0 | 0 | 0 | 0 | 4 | 0 | 4 | 0 | 0 | 100 |
| 129 | ,, *Swedish*, | 1892 | 1896 | Frank Wennerstrom, | J. Valdemar Harald, | '05 | '10 | 9 | 18 | 27 | 2 | 0 | 0 | 0 | 0 | 0 | 1 | 1 | 0 | 3 | 20 |
| 130 | Jewett City, | 1825 | 1877 | Alexander McNicol, | William H. Gane, | '79 | '08 | 39 | 70 | 109 | 34 | 0 | 0 | 0 | 1 | 2 | 0 | 3 | 0 | 1 | 80 |
| 131 | Kensington, | 1712 | 1774 | Sidney M. Cowles, | Carleton Hazen, | '92 | '09 | 64 | 108 | 172 | 60 | 1 | 1 | 2 | 2 | 4 | 2 | 8 | 0 | 4 | 95 |
| 132 | Kent, | 1741 | 1849 | Miss K. M. Hopson, | Clarence H. Perry, | '09 | '09 | 48 | 105 | 153 | 33 | 2 | 2 | 4 | 1 | 0 | 1 | 2 | 0 | 1 | 125 |
| 133 | Killingworth, | 1738 | 1817 | Cyrus D. Evarts,[b] | [B. A. Bessire, *Meth.*] | | '12 | 28 | 47 | 75 | 32 | 0 | 0 | 0 | 4 | 0 | 0 | 4 | 0 | 1 | 50 |
| 134 | Lebanon, | 1700 | 1806 | E. L. Danielson, | Hollis A. Campbell, | '80 | '12 | 53 | 97 | 150 | 19 | 4 | 5 | 9 | 2 | 3 | 0 | 5 | 3 | 2 | 75 |
| 135 | Ledyard, **Norwich, R.D. 6,** | 1810 | 1845 | Isaac G. Geer, | | | | 61 | 59 | 120 | 35 | 4 | 1 | 5 | 1 | 0 | 0 | 1 | 4 | 1 | 90 |
| 136 | Liberty Hill, | 1912 | 1838 | O. W. Gurley,[c] | Elwell O. Mead, | '90 | '13 | 26 | 24 | 50 | 0 | 9 | 4 | 13 | 0 | 0 | 0 | 0 | 9 | 1 | 40 |
| 137 | Lisbon, **Norwich, R.D. 4,** | 1723 | 1858 | Frank E. Hyde, | Thomas E. Davies, | '65 | '13 | 35 | 48 | 83 | 37 | 1 | 4 | 5 | 2 | 1 | 0 | 3 | 0 | 2 | 42 |
| 138 | Litchfield, | 1721 | 1872 | James P. Woodruff, | John Hutchins, *i.* | '76 | '95 | 60 | 136 | 196 | 33 | 2 | 7 | 9 | 4 | 1 | 0 | 5 | 0 | 0 | 114 |
| 139 | Lyme, | 1725 | 1814 | J. Raymond Warren, | [E. B. Haines, *Meth.*] | | '14 | 23 | 55 | 78 | 25 | 10 | 3 | 13 | 0 | 0 | 0 | 0 | 10 | 0 | 60 |
| 140 | ,, Grassy Hill, **Lyme,** | 1746 | 1812 | J. Ely Beebe, | [F. Almer Gallup, *Meth.*] | '09 | '12 | 9 | 18 | 27 | 16 | 4 | 2 | 6 | 0 | 0 | 0 | 0 | 4 | 0 | 16 |
| 141 | Madison, | 1707 | 1838 | Joseph D. Kelsey, | | | | 71 | 159 | 230 | 72 | 0 | 3 | 3 | 8 | 0 | 19 | 27 | 0 | 3 | 200 |
| 142 | Manchester, | 1851 | 1890 | Alfred Howes, | Charles M. Calderwood, | '07 | '11 | 89 | 194 | 283 | 70 | 4 | 10 | 14 | 1 | 2 | 0 | 3 | 0 | 2 | 240 |
| 143 | Mansfield, 1st, **Center,** | 1710 | 1866 | A. W. Buchanan, jr., | Edward P. Ayer, | '94 | '12 | 49 | 67 | 116 | 20 | 4 | 2 | 6 | 2 | 3 | 2 | 7 | 2 | 0 | 140 |
| 144 | ,, 2d, **Storrs,** | 1744 | 1849 | Herman D. Edmond, | Lewis G. Rogers, | '87 | '11 | 34 | 42 | 76 | 18 | 3 | 4 | 7 | 0 | 3 | 0 | 3 | 2 | 0 | 35 |
| 145 | Marlboro,[d] | 1749 | 1841 | Mrs. C. S. Bolles, | William A. Tate, | '10 | '13 | 12 | 25 | 37 | 11 | 0 | 0 | 0 | 0 | 3 | 0 | 3 | 0 | 1 | 45 |
| 146 | Meriden, 1st, | 1729 | 1879 | Albert H. Wilcox, | Albert J. Lord, *i.* | '97 | '02 | 305 | 658 | 963 | 168 | 19 | 7 | 26 | 8 | 8 | 1 | 17 | 11 | 22 | 650 |
| 147 | ,, Center, | 1729 | 1830 | Miss A. Mary Sorenson, | Thomas B. Powell, *i.* | '09 | '11 | 146 | 298 | 444 | 40 | 2 | 10 | 12 | 10 | 7 | 0 | 17 | 0 | 10 | 330 |
| 148 | Middlebury, | 1796 | 1840 | Mrs. Eli Bronson, | Arthur E. Westenberg, | '07 | '07 | 35 | 62 | 97 | 27 | 0 | 0 | 0 | 1 | 1 | 0 | 2 | 0 | 7 | 90 |
| 149 | Middlefield, | 1744 | 1842 | Rev. R. M. Timberlake, | Ralph M. Timberlake, | '03 | '10 | 47 | 60 | 107 | 30 | 4 | 2 | 6 | 4 | 2 | 9 | 15 | 0 | 1 | 60 |
| 150 | Middle Haddam, | 1855 | 1864 | Dr. George N. Lawson, | [Henry A. Arnold, *Lic.*] | | '13 | 22 | 46 | 68 | 23 | 0 | 0 | 0 | 1 | 0 | 0 | 1 | 0 | 0 | 50 |
| 151 | Middletown, 1st, | 1668 | 1873 | Edward A. Wilcox, | Azel W. Hazen, *i.* | '69 | '69 | 204 | 395 | 599 | 55 | 12 | 16 | 28 | 10 | 16 | 24 | 50 | 2 | 11 | 320 |
| 152 | ,, South, | 1747 | 1868 | M. Eugene Culver, | Frederick W. Greene, *i.* | '85 | '95 | 151 | 300 | 451 | 90 | 5 | 8 | 13 | 7 | 8 | 3 | 18 | 2 | 15 | 285 |
| 153 | ,, 3d, | 1773 | 1849 | Rev. D. B. Hubbard, | David B. Hubbard, | '72 | '85 | 48 | 79 | 127 | 9 | 0 | 0 | 0 | 1 | 1 | 0 | 2 | 0 | 0 | 87 |

[a] **Torrington, R.R. 2.** [b] **Madison, R.R. 1.** [c] **Chestnut Hill.** [d] **East Hampton, R.R.**

| SUNDAY SCHOOLS | | | | CHURCH TREASURERS | OFFERINGS FOR THE BENEVOLENT SOCIETIES | | | | | | | | | | | | SALARIES, VALUES, ETC. | | | |
|---|---|---|---|---|---|---|---|---|---|---|---|---|---|---|---|---|---|---|---|---|
| Superintendents | | Mem | Y. P. S. Mem | Mens Org. | | A.B.C. F.M. | Wom's Bds. | C. E. Soc. | C.C.B. Soc. | C.H.M Soc. | A. M. A. | C.S.S. & P.S. | Min. Relief | Totals | Other Cong'l Offerings | Undenom. Gifts | Home Exp. | Salaries | Value Ch. Property | Invest. Funds | Amt. of Debt |
| 115 Edmund B. Chaffee, | h | 338 | 30 | x90 | William B. Odber, | $1036 | $151 | $143 | $222 | $606 | $401 | $143 | $153 | $2,855 | $1815 | $374 | 11798 | $4,000 | *$125000 | $9,200 | $0 |
| 116 Rev. J. B. Voorhees, | h | 292 | 99 | x186 | Charles C. Russ, | 1,362 | 459 | 178 | 319 | 832 | 637 | 175 | 460 | 4,422 | 1,388 | 943 | 22000 | 2,500 | *225,000 | 1,190 | 0 |
| | | | | | | | | | | | | | | | | | | 4,500 | | | |
| 117 Myron B. Yaw, | h | 331 | 30 | 161 | J. F. Garrette, | 475 | 75 | 25 | 25 | 120 | 90 | 17 | 40 | 867 | 124 | 129 | 6,300 | 2,000 | 100,000 | 30,000 | 0 |
| 118 C. E. Jaquith, | h | 427 | 28 | 0 | Howard H. Hart, | 43 | 82 | 7 | 13 | 32 | 47 | 13 | 0 | 237 | 0 | 0 | 3,300 | 1,600 | *35,000 | 0 | 0 |
| 119 Gustaf A. Lindell,[a] | | 192 | 86 | 0 | David Brunsell, | 0 | 0 | 0 | 0 | 10 | 0 | 0 | 0 | 10 | 0 | 496 | 3,479 | 1,100 | *15,000 | 0 | 0 |
| 120 A. M. Brodersen,[b] | hm | 79 | 30 | 0 | Soren Jensen, | 0 | 0 | 0 | 5 | 11 | 0 | 0 | 0 | 16 | 0 | 250 | 1,100 | 780 | *8,000 | 2,100 | 0 |
| 121 | | 0 | 0 | 0 | | 0 | 0 | 0 | 0 | 4 | 0 | 0 | 0 | 4 | 0 | 0 | 2,600 | | | | |
| 122 | | | | | Arturo Galli, | 0 | 0 | 0 | 0 | 35 | 0 | 0 | 0 | 35 | 0 | 0 | | †600 | | | |
| 123 Richard L. Joslyn, | | 234 | 38 | x31 | Arthur G. Jaquith, jr., | 0 | 0 | 10 | 7 | 0 | 17 | 0 | 0 | 34 | 0 | 0 | 1,091 | †720 | | 300 | 0 |
| 124 Arthur J. Hunt, | h | 70 | 0 | 0 | Albert K. Bentley, | 20 | 22 | 5 | 7 | 19 | 11 | 11 | 3 | 98 | 0 | 7 | 779 | 600 | 40,000 | 4,240 | 0 |
| 125 Edward A. Smith, | | 100 | 62 | 0 | W. Clifford Robinson, | 0 | 0 | 0 | 6 | 22 | 21 | 3 | 0 | 52 | 31 | 0 | 550 | 400 | 8,000 | 2,758 | 0 |
| 126 Mrs. M. B. Clark, | | 145 | 74 | 0 | William C. Marble, | 9 | 110 | 21 | 3 | 6 | 10 | 2 | 2 | 163 | 172 | 0 | 3,000 | 1,200 | 15,000 | 10,000 | 0 |
| 127 Edward S. Hawley,[c] | h | 95 | 42 | 0 | Frank H. Wells, | 25 | 15 | 3 | 5 | 15 | 7 | 3 | 2 | 75 | 0 | 60 | 800 | 600 | 8,000 | 8,780 | 0 |
| 128 Howard W. Stickney, | h | 172 | 0 | 0 | Nathaniel D. Miller, | 34 | 156 | 13 | 17 | 69 | 33 | 15 | 16 | 353 | 299 | 9 | 1,537 | 1,000 | 16,000 | 0 | 0 |
| 129 Frank Wennerstrom, | | 30 | 12 | 0 | Aaron Lindgren, | 0 | 0 | 0 | 5 | 5 | 0 | 0 | 0 | 10 | 67 | 7 | 557 | †360 | *3,800 | 0 | 1,000 |
| 130 Frank E. Robinson, | | 83 | 25 | x34 | Alexander McNicol, | 0 | 30 | 0 | 4 | 18 | 1 | 0 | 5 | 58 | 0 | 10 | 1,206 | 900 | 26,000 | 4,554 | 0 |
| 131 T. W. Emerson, | h | 130 | 32 | x18 | C. B. Baldwin, | 48 | 51 | 9 | 14 | 20 | 53 | 62 | 5 | 262 | 57 | 116 | 1,540 | 900 | 10,000 | 6,000 | 0 |
| 132 Dr. A. L. Tuttle, | h | 73 | 16 | 37 | Eugene W. Bull, | 53 | 40 | 8 | 14 | 39 | 59 | 8 | 5 | 226 | 0 | 0 | 1,601 | 1,000 | 11,000 | 16,967 | 0 |
| 133 P. E. Parmelee,[d] | h | 102 | 18 | 0 | Chas. H. Coe,[e] | 7 | 12 | 1 | 1 | 3 | 0 | 3 | 1 | 28 | 0 | 6 | 504 | 600 | 11,000 | 1,130 | 0 |
| 134 Otto L. Pultz, | h | 118 | 48 | 0 | Nathaniel Manning,[aa] | 27 | 35 | 8 | 13 | 29 | 21 | 22 | 4 | 159 | 81 | 11 | 1,119 | 800 | 9,000 | 5,650 | 0 |
| 135 John M. Gray, | h | 177 | 63 | 40 | Isaac G. Geer, | 18 | 30 | 4 | 6 | 18 | 18 | 3 | 3 | 100 | 67 | 0 | 1,138 | 1,000 | 7,000 | 20,575 | 0 |
| 136 R. L. Moffitt,[bb] | | 50 | 35 | 0 | Orville W. Gurley,[bb] | 0 | 0 | 0 | 0 | 37 | 0 | 4 | 0 | 41 | 0 | 0 | 300 | †600 | *1,500 | 0 | 0 |
| 137 F. N. Robinson,[cc] | h | 73 | 47 | 0 | Frank E. Hyde, | 38 | 33 | 6 | 10 | 22 | 18 | 7 | 0 | 134 | 0 | 0 | 590 | 500 | 4,000 | 6,639 | 0 |
| 138 F. North Clark, | h | 80 | 0 | 0 | Clara B. Kenney, | 105 | 409 | 20 | 44 | 30 | 84 | 26 | 37 | 755 | 965 | 147 | 585 | 1,500 | 38,000 | 2,500 | 0 |
| 139 William Marvin, | | 55 | 18 | 0 | J. Raymond Warren, | 0 | 0 | 0 | 0 | 23 | 13 | 0 | 0 | 36 | 15 | 15 | 685 | †800 | *1,500 | 3,300 | 0 |
| 140 H. I. Smith,[dd] | | 22 | 12 | 0 | Elmer M. Marvin, | 0 | 0 | 0 | 0 | 0 | 0 | 1 | 0 | 1 | 0 | 0 | 450 | 300 | 7,000 | 6,500 | 0 |
| 141 Paul W. Redfield, | h | 212 | 24 | 15 | Webster D. Whedon, | 120 | 117 | 28 | 31 | 108 | 50 | 10 | 9 | 473 | 0 | 12 | 2,650 | 1,200 | 30,000 | 14,000 | 0 |
| 142 John Wolcott, | h | 300 | 100 | 30 | John M. Williams, | 431 | 209 | 63 | 111 | 278 | 209 | 56 | 35 | 1,392 | 40 | 120 | 3,100 | 1,300 | 30,000 | 0 | 0 |
| 143 Walter F. Storrs, | | 92 | 49 | x18 | Walter F. Storrs, | 58 | 10 | 9 | 15 | 38 | 28 | 9 | 4 | 171 | 20 | 57 | 1,300 | 800 | 14,000 | 12,000 | 0 |
| 144 Rev. L. G. Rogers, | h | 83 | 65 | 0 | Herman D. Edmond, | 33 | 0 | 6 | 7 | 23 | 11 | 9 | 3 | 92 | 0 | 13 | 1,821 | 1,500 | 9,000 | 2,923 | 300 |
| 145 Frank H. Blish, | | 50 | 15 | 0 | Miss Hattie J. Buell, | 0 | 10 | 0 | 0 | 20 | 0 | 0 | 0 | 30 | 10 | 0 | 1,000 | †750 | 3,150 | 10,756 | 0 |
| 146 Julius S. Augur, | h | 661 | 75 | 85 | Charles N. Foster, | 800 | 524 | 85 | 170 | 298 | 498 | 127 | 75 | 2,577 | 453 | 920 | 8,633 | 3,000 | 187,028 | 30,982 | 0 |
| 147 Arthur C. Yale, | | 221 | 48 | 45 | Miss F. E. Webber, | 127 | 262 | 28 | 39 | 96 | 66 | 28 | 19 | 665 | 0 | 505 | 4,588 | 1,500 | 34,500 | 20,500 | 0 |
| 148 Harry E. Clark, | m | 114 | 15 | 0 | Robert M. Fenn, | 76 | 86 | 12 | 17 | 41 | 30 | 0 | 5 | 267 | 113 | 55 | 2,269 | 1,300 | 20,000 | 6,770 | 0 |
| 149 Mrs. F. W. Harris, jr.,[cc] | | 99 | 35 | 0 | Charles E. Lyman, | 113 | 19 | 11 | 22 | 37 | 13 | 26 | 8 | 249 | 15 | 27 | 1,206 | 1,000 | 6,800 | 10,000 | 0 |
| 150 Samuel House, | | 40 | 20 | z11 | Frank E. Taylor, | 5 | 10 | 18 | 0 | 5 | 0 | 0 | 0 | 38 | 0 | 28 | 590 | †700 | 6,000 | 5,500 | 0 |
| 151 A. B. Crampton, | hm | 519 | 61 | 70 | Edwin P. Augur, | 336 | 489 | 0 | 68 | 260 | 61 | 47 | 34 | 1,295 | 820 | 1,066 | 6,443 | 2,500 | 115,000 | 52,396 | 0 |
| 152 George A. Craig, | | 228 | 55 | 80 | George A. Craig, | 129 | 103 | 20 | 65 | 25 | 92 | 37 | 17 | 488 | 50 | 845 | 5,000 | 2,000 | 80,000 | 12,500 | 0 |
| 153 Albert H. Hubbard, | | 95 | 72 | 0 | Arthur L. Griswold, | 35 | 25 | 6 | 9 | 50 | 20 | 5 | 2 | 152 | 45 | 50 | 1,500 | 900 | 7,500 | 2,775 | 0 |

[a] West Hartford. [b] East Hartford. [c] R.R. 8. [d] Madison, R.R.1. [e] Clinton, R.R. 2. [aa] North Franklin. [bb] Chestnut Hill.
[cc] Jewett City. [dd] East Lyme. [ee] Rockfall.

† Missionary aid to salary. * No parsonage.

| CHURCHES | | | Churches Erected | CLERKS | MINISTERS | | | MEMBERS | | | | ADMITTED | | | REMOVED | | | | BAPT. | | Fam. |
|---|---|---|---|---|---|---|---|---|---|---|---|---|---|---|---|---|---|---|---|---|---|
| Cities or Towns | | Org. | | Names | Names | Ord. | C'd | Ma. | Fe. | To. | Ab. | C. | L. | To. | Di. | L. | R. | To. | Ad. | Inf. | |
| **154** Middletown, *Swedish*, | | 1893 | 1893 | E. Ostergren, **Portland**, | John M. Henrikson, | '96 | '13 | 14 | 32 | 46 | 4 | 2 | 0 | 2 | 1 | 1 | 1 | 3 | 0 | 3 | 18 |
| **155** Milford, 1st, | | 1639 | 1822 | David L. Clarke, | Frederick A. Sumner, | '94 | '07 | 154 | 371 | 525 | 85 | 10 | 13 | 23 | 8 | 4 | 0 | 12 | 7 | 15 | 500 |
| **156** ,, | Plymouth, | 1741 | 1835 | George A. Roberts, | [Clarence Reidenbach, *Dis.*] | '09 | '13 | 71 | 147 | 218 | 30 | 4 | 13 | 17 | 7 | 0 | 0 | 7 | 0 | 1 | 145 |
| **157** Millington,[a] | | 1736 | 1833 | Eugene B. Peck, | | | | 6 | 20 | 26 | 11 | 0 | 0 | 0 | 2 | 1 | 0 | 3 | 0 | 0 | 35 |
| **158** Milton, **Litchfield, R.R. 1,** | | 1798 | 1792 | Mrs. W. O. Perkins, | | | | 12 | 26 | 38 | 5 | 0 | 0 | 0 | 1 | 0 | 0 | 1 | 0 | 0 | 23 |
| **159** Mohegan,[b] | | 1832 | 1831 | Edwin C. Fowler, | [Lillian Daniels, *Meth.*] | | '09 | 6 | 10 | 16 | 2 | 0 | 0 | 0 | 1 | 0 | 0 | 1 | 0 | 0 | 15 |
| **160** Monroe,[c] | | 1764 | 1847 | Albert Wheeler, | Frederic A. Balcom, | '82 | '11 | 32 | 50 | 82 | 0 | 5 | 0 | 5 | 3 | 1 | 0 | 4 | 3 | 3 | 40 |
| **161** Montville,[d] | | 1722 | 1847 | John C. Fellowes, | Charles L. French, | '96 | '12 | 12 | 27 | 39 | 4 | 0 | 0 | 0 | 3 | 0 | 0 | 3 | 0 | 1 | 40 |
| **162** Morris, | | 1768 | 1845 | R. W. Skilton, | Dighton Moses, | '75 | '12 | 46 | 68 | 114 | 37 | 0 | 0 | 0 | 2 | 2 | 0 | 4 | 0 | 1 | 92 |
| **163** Mt. Carmel, | | 1764 | 1840 | Edward H. Young, | Frederick T. Persons, *i.* | '03 | '11 | 66 | 122 | 188 | 32 | 10 | 8 | 18 | 3 | 0 | 0 | 3 | 5 | 2 | 141 |
| **164** Mystic, | | 1852 | 1859 | Jesse B. Stinson, | Albert F. Earnshaw, | '98 | '08 | 38 | 97 | 135 | 35 | 5 | 1 | 6 | 5 | 0 | 0 | 5 | 0 | 2 | 90 |
| **165** Naugatuck, | | 1781 | 1903 | Harry A. Dalby, | Philip C. Walcott, *i.* | '04 | '10 | 148 | 346 | 494 | 100 | 13 | 2 | 15 | 5 | 7 | 8 | 20 | 5 | 18 | 400 |
| **166** ,, | *Swedish*, | 1894 | 1899 | Carl A. Anderson, | Olof Ohlson, | '02 | '10 | 29 | 41 | 70 | 3 | 4 | 0 | 4 | 0 | 3 | 0 | 3 | 0 | 3 | 38 |
| **167** Nepaug, **N.Hartford, R.R.,** | | 1848 | 1847 | G. C. Beckwith, | Grace I. Edwards, | '11 | '05 | 29 | 49 | 78 | 32 | 0 | 0 | 0 | 0 | 2 | 0 | 2 | 0 | 1 | 40 |
| **168** New Britain, 1st, | | 1757 | 1855 | Wm. C. Hungerford, | Henry W. Maier, *i.* | '93 | '07 | 383 | 605 | 988 | 140 | 35 | 18 | 53 | 11 | 5 | 0 | 16 | 8 | 26 | 670 |
| **169** ,, | South, | 1842 | 1868 | G. S. Talcott, | George W. C. Hill, *i.* | '95 | '13 | 520 | 732 | 1252 | 200 | 55 | 9 | 64 | 17 | 15 | 4 | 36 | 4 | 19 | 1000 |
| **170** ,, | *Swedish*, | 1884 | 1889 | Albin Johnson, | Gustaf E. Pihl, | '94 | '01 | 208 | 198 | 406 | 12 | 28 | 8 | 36 | 3 | 10 | 10 | 23 | 2 | 26 | 220 |
| **171** ,, | Stanley Mem'l, | 1907 | 1906 | James W. Hall, | James E. Rees, | '03 | '09 | 44 | 90 | 134 | 20 | 12 | 3 | 15 | 1 | 0 | 0 | 1 | 2 | 10 | 140 |
| **172** New Canaan, | | 1731 | 1842 | Nelson Silliman, | J. Howard Hoyt, *i.* | '76 | '91 | 90 | 180 | 270 | 30 | 0 | 1 | 1 | 8 | 2 | 61 | 71 | 1 | 14 | 200 |
| **173** New Fairfield, | | 1742 | 1836 | Geo. M. Nevius,[e] | [John Rossiter, *Lic.*] | | '13 | 33 | 42 | 75 | 37 | 0 | 4 | 4 | 0 | 2 | 0 | 2 | 0 | 0 | 40 |
| **174** New Hartford, | | 1828 | 1828 | Frederic B. Jones, | Edward O. Grisbrook, *r.* | '93 | '07 | 42 | 96 | 138 | 23 | 6 | 1 | 7 | 3 | 0 | 0 | 3 | 2 | 2 | 125 |
| **175** New Haven, 1st, | | 1639 | 1814 | Eliot Watrous, | Newman Smyth, *i., em.*<br>Oscar E. Maurer, *i.*<br>Oliver H. Bronson, *asso.* | '68<br>'06<br>'98 | '82<br>'09<br>'12 | 287 | 550 | 837 | 192 | 23 | 26 | 49 | 14 | 22 | 1 | 37 | 9 | 16 | 620 |
| **176** ,, | United, | 1742 | 1815 | C. E. P. Sanford, | Robert C. Denison, *i.* | '94 | '09 | 281 | 546 | 827 | 139 | 26 | 32 | 58 | 15 | 11 | 0 | 26 | 6 | 8 | 700 |
| **177** ,, | Dixwell av., | 1829 | 1886 | Leonard W. Johnson, | Edward F. Goin, *i.* | '02 | '01 | 145 | 233 | 378 | 26 | 17 | 0 | 17 | 9 | 0 | 0 | 9 | 0 | 16 | 251 |
| **178** ,, | Grand av., | 1830 | 1853 | Frank E. Fowler, | William C. Prentiss, | '98 | '13 | 249 | 474 | 723 | 126 | 16 | 6 | 22 | 11 | 20 | 2 | 33 | 6 | 8 | 500 |
| **179** ,, | Plymouth, | 1831 | 1901 | Charles A. Ferry, | Orville A. Petty, *i.* | '01 | '11 | 158 | 292 | 450 | 46 | 41 | 25 | 66 | 7 | 10 | 11 | 28 | 12 | 12 | 350 |
| **180** ,, | Westville, | 1832 | 1835 | Albert Z. Downs, | Clair F. Luther, *i.* | '92 | '09 | 92 | 180 | 272 | 40 | 7 | 11 | 18 | 2 | 7 | 0 | 9 | 2 | 8 | 145 |
| **181** ,, | Dwight place, | 1838 | 1872 | Cassius W. Kelly, | Harry R. Miles, *i.* | '94 | '13 | 338 | 627 | 965 | 206 | 3 | 4 | 7 | 9 | 26 | 0 | 35 | 0 | 4 | 600 |
| **182** ,, | Redeemer, | 1838 | 1869 | Edward F. Smith, | Watson L. Phillips, *i.* | '77 | '90 | 213 | 347 | 560 | 116 | 14 | 3 | 17 | 15 | 4 | 4 | 23 | 2 | 9 | 450 |
| **183** ,, | Pilgrim, | 1852 | 1852 | W. A. Hemingway, | Harris E. Starr, | '02 | '11 | 164 | 290 | 454 | 63 | 8 | 12 | 20 | 10 | 3 | 0 | 13 | 1 | 6 | 350 |
| **184** ,, | Howard av., | 1865 | 1867 | Francis D. Wiley, | [Albert L. Scales, *Meth.*] | | '13 | 136 | 263 | 399 | 100 | 4 | 0 | 4 | 5 | 17 | 6 | 28 | 0 | 5 | 375 |
| **185** ,, | Humphrey st., | 1869 | 1882 | H. J. Ostrander, | Frank R. Luckey, *i.* | '88 | '88 | 172 | 271 | 443 | 143 | 3 | 3 | 6 | 11 | 22 | 0 | 33 | 0 | 0 | 400 |
| **186** ,, | Shelton av., | 1871 | 1882 | Martin L. Traver, | [Marvin R. Brandt, *Lic.*] | | '13 | 39 | 87 | 126 | 6 | 0 | 6 | 6 | 3 | 7 | 63 | 73 | 0 | 11 | 79 |
| **187** ,, | Emanuel, | 1887 | 1891 | J. P. Lind, | P. Albin Nelson, | '02 | '07 | 64 | 104 | 168 | 11 | 8 | 4 | 12 | 0 | 10 | 7 | 17 | 0 | 5 | 70 |
| **188** ,, | *Danish*, | 1890 | 1903 | J. C. Johnson, | Eiel S. Eielsen, | '10 | '12 | 57 | 72 | 129 | 37 | 6 | 6 | 12 | 2 | 9 | 2 | 13 | 11 | 0 | 66 |
| **189** ,, | *Italian*, | 1903 | | Giovanni Scimone, | Francesco Pesaturo, | '91 | '04 | 55 | 18 | 73 | 18 | 21 | 0 | 21 | 2 | 2 | 4 | 8 | 0 | 6 | 165 |
| **190** Newington, | | 1722 | 1797 | John S. Kirkham, | Herbert Macy, *i.* | '83 | '92 | 101 | 137 | 238 | 46 | 14 | 2 | 16 | 4 | 3 | 0 | 7 | 3 | 5 | 125 |
| **191** New London, 1st, | | 1642 | 1852 | P. Le Roy Harwood, | J. Romeyn Danforth, *i.* | '92 | '03 | 121 | 332 | 453 | 115 | 7 | 9 | 16 | 4 | 0 | 2 | 6 | 5 | 12 | 360 |

[a] **East Haddam, R.D.** [b] **Norwich, R.R. 7.** [c] **Stepney Depot, R.R. 14.** [d] **Uncasville, R.R. 1.** [e] **Danbury, R.R. 19.**

| Sunday Schools: Superintendents | | Mem | Y. P. S. Mem | Mens Org. | Church Treasurers | Offerings for the Benevolent Societies: A.B.C.F.M. | Wom's Bds. | C. E. Soc. | C.C.B. Soc. | C.H.M Soc. | A. M. A. | C.S.S. & P.S. | Min. Relief | Totals | Other Cong'l Offerings | Undenom. Gifts | Home Exp. | Salaries, Values, etc.: Salaries | Value Ch. Property | Invest. Funds | Amt. of Debt |
|---|---|---|---|---|---|---|---|---|---|---|---|---|---|---|---|---|---|---|---|---|---|
| 154 Gustaf E. Carlson, | | 30 | 12 | 0 | Gustaf E. Carlson, | $0 | $0 | $0 | $2 | $3 | $0 | $0 | $0 | $5 | $35 | $10 | $723 | †$480 | *$3,500 | $0 | $0 |
| 155 Frank N. Platt, | h | 509 | 110 | 230 | George F. Platt, | 101 | 30 | 57 | 62 | 118 | 97 | 69 | 25 | 559 | 565 | 600 | 4,662 | 2,200 | 32,000 | 1,650 | 0 |
| 156 Albert A. Baldwin, | h | 119 | 49 | 0 | George A. Roberts, | 59 | 1 | 3 | 27 | 55 | 39 | 3 | 30 | 217 | 32 | 0 | 1,522 | 1,000 | 23,500 | 7,850 | 0 |
| 157 | | | 15 | 0 | Eugene B. Peck, | 0 | 3 | 0 | 0 | 5 | 0 | 0 | 1 | 9 | 12 | 0 | 375 | †550 | 1,800 | 5,400 | 0 |
| 158 F. M. Granniss,[a] | | 15 | 0 | 0 | Mrs. Frank H. Earle, | 0 | 0 | 0 | 15 | 25 | 0 | 0 | 0 | 40 | 0 | 0 | 538 | | 2,000 | 1,000 | 0 |
| 159 Edward Kent, | | 15 | 0 | 0 | Edwin C. Fowler, | 2 | 0 | 0 | 0 | 0 | 0 | 0 | 0 | 2 | 0 | 0 | 154 | 128 | 2,250 | 0 | 0 |
| 160 August D. Jacob,[b] | | 50 | 0 | 0 | Albert Wheeler, | 10 | 0 | 2 | 0 | 8 | 0 | 6 | 0 | 26 | 20 | 16 | 1,025 | 700 | 7,500 | 11,000 | 0 |
| 161 John C. Fellowes, | | 50 | 18 | 0 | John C. Fellowes, | 27 | 13 | 4 | 7 | 12 | 13 | 4 | 2 | 82 | 0 | 2 | 884 | 700 | 6,000 | 4,000 | 0 |
| 162 Chas. H. Twing,[c] | | 95 | 18 | 0 | Chas. H. Twing,[c] | 7 | 25 | 3 | 3 | 12 | 19 | 6 | 3 | 78 | 32 | 0 | 844 | 600 | 7,500 | 1,100 | 0 |
| 163 Homer B. Tuttle, | | 191 | 0 | 88 | L. A. Dickerman, | 17 | 50 | 7 | 13 | 41 | 26 | 11 | 5 | 170 | 0 | 0 | 2,333 | 1,100 | 16,000 | 5,132 | 0 |
| 164 Charles W. Foote, | h | 135 | 30 | 0 | Charles E. Wheeler, | 39 | 42 | 16 | 22 | 33 | 36 | 10 | 7 | 205 | 0 | 0 | 1,850 | 1,100 | *12,500 | 12,000 | 0 |
| 165 Rev. P. C. Walcott, | | 293 | 40 | 170 | B. N. Wilmot, | 200 | 358 | 52 | 50 | 210 | 98 | 54 | 197 | 1,219 | 402 | 245 | 6,000 | 2,400 | 187,000 | 6,000 | 12,000 |
| 166 Theodore Johnson, | h | 123 | 30 | 0 | Edwin Anderson, | 0 | 0 | 0 | 0 | 0 | 0 | 0 | 0 | 0 | 87 | 0 | 1,831 | †840 | *12,000 | 0 | 300 |
| 167 Charles J. Lyman, | h | 60 | 22 | 0 | G. C. Beckwith, | 13 | 0 | 5 | 7 | 41 | 21 | 8 | 0 | 95 | 31 | 24 | 564 | †550 | *3,500 | 1,800 | 0 |
| 168 Elmer T. Thienes, | h | 655 | 130 | 0 | Philip B. Stanley, | 1,161 | 387 | 10 | 389 | 62 | 602 | 201 | 86 | 2,898 | 6,880 | 10000 | 9,500 | | 200,000 | 8,600 | 0 |
| 169 Mrs. L. M. Johnson, | h | 1384 | 107 | x100 | G. E. Root, | 1,145 | 736 | 72 | 225 | 1,307 | 425 | 102 | 71 | 4,083 | 930 | 920 | 9,586 | | 225,000 | 44,500 | 0 |
| 170 Charles T. Miller, | | 403 | 0 | 0 | August Olson, | 0 | 0 | 0 | 0 | 0 | 0 | 0 | 0 | 0 | 0 | 0 | 3,468 | 1,440 | 28,000 | 0 | 0 |
| 171 James W. Hall, | | 160 | 25 | z20 | John Dixon, | 20 | 0 | 3 | 4 | 13 | 10 | 0 | 5 | 55 | 0 | 15 | 1,800 | †1,000 | 36,000 | 0 | 3,000 |
| 172 Nelson Silliman, | hm | 250 | 70 | 50 | Gardner Heath, | 86 | 458 | 0 | 181 | 59 | 56 | 61 | 19 | 920 | 170 | 75 | 6,500 | 2,000 | 37,000 | 18,000 | 0 |
| 173 Miss Emma Brush,[d] | | 25 | 0 | 0 | Robert Chatterton,[e] | 0 | 0 | 0 | 0 | 5 | 0 | 4 | 0 | 9 | 0 | 0 | 320 | †700 | 3,000 | 2,367 | 63 |
| 174 Walter C. Woodruff, | h | 218 | 0 | z12 | Frederie B. Jones, | 26 | 13 | 15 | 17 | 28 | 30 | 12 | 11 | 152 | 14 | 100 | 2,100 | 1,200 | 13,000 | 4,700 | 263 |
| 175 Rev. O. H. Bronson, | h | 222 | 0 | 62 | Levi T. Snow, | 1,129 | 1,264 | 191 | 267 | 1,500 | 515 | 199 | 25 | 5,090 | 1,556 | 1,068 | 40000 | 8,000 | 275,000 | 245000 | 0 |
| 176 George B. Lovell, | h | 747 | 84 | 215 | Walter B. Law, | 350 | 649 | 0 | 0 | 850 | 295 | 90 | 0 | 2,234 | 1,051 | 3,835 | 11100 | 5,000 | *75,000 | 51,000 | 0 |
| 177 A. H. Whittington, | | 175 | 0 | 165 | James H. Taylor, | 0 | 0 | 0 | 0 | 0 | 0 | 0 | 0 | 0 | 0 | 60 | 2,600 | 1,000 | 30,000 | 9,000 | 150 |
| 178 Joseph S. Blinn, | h | 352 | 86 | 131 | Walter S. Bishop, | 44 | 180 | 19 | 42 | 31 | 21 | 41 | 20 | 398 | 10 | 240 | 5,010 | 2,000 | 51,000 | 6,572 | 6,000 |
| 179 T. R. Blakeslee, | h | 379 | 30 | 80 | William M. Parsons, | 330 | 174 | 54 | 78 | 310 | 202 | 57 | 45 | 1,250 | 255 | 210 | 9,081 | 3,000 | 95,000 | 0 | 8,000 |
| 180 Fred H. Lincoln, | | 230 | 40 | 50 | James E. Downs, | 17 | 78 | 4 | 6 | 7 | 6 | 9 | 8 | 135 | 5 | 80 | 3,325 | 1,200 | 15,000 | 0 | 2,800 |
| 181 Harry W. Hitchcock, | h | 660 | 53 | 0 | Harry R. Sperry, | 680 | 190 | 64 | 138 | 296 | 191 | 85 | 73 | 1,717 | 10 | 560 | 8,480 | 3,000 | 104,850 | 2,200 | 6,300 |
| 182 Arthur V. Phillips, | m | 338 | 44 | 142 | Homer R. Peck, | 646 | 404 | 39 | 22 | 106 | 73 | 130 | 38 | 1,458 | 1,350 | 2,165 | 12462 | 3,600 | *125,000 | 34,250 | 0 |
| 183 George P. Hanson, | h | 352 | 114 | 15 | George W. Augur, | 162 | 150 | 74 | 50 | 86 | 116 | 45 | 71 | 754 | 409 | 553 | 4,000 | 1,500 | 55,000 | 3,400 | 0 |
| 184 Eli Manchester, | h | 202 | 32 | z25 | Archibald H. Peck, | 20 | 23 | 8 | 8 | 16 | 12 | 6 | 8 | 101 | 86 | 174 | 2,119 | 900 | 37,500 | 0 | 0 |
| 185 C. O. Atwater, | h | 293 | 40 | 70 | R. Leonard Baker, | 201 | 254 | 14 | 0 | 60 | 43 | 17 | 7 | 596 | 200 | 250 | 3,600 | 2,000 | 30,000 | 3,300 | 0 |
| 186 Marvin R. Brandt, | h | 216 | 39 | z40 | Miss Martha Theiss, | 4 | 0 | 0 | 0 | 0 | 0 | 0 | 0 | 4 | 10 | 0 | 830 | 600 | *8,000 | 0 | 0 |
| 187 Oscar Larson, | | 119 | 71 | 0 | Gustaf Lindvall, | 0 | 0 | 0 | 0 | 15 | 0 | 0 | 0 | 15 | 52 | 32 | 2,665 | †1,020 | *15,000 | 0 | 4,000 |
| 188 Tideman Pederson, | | 82 | 0 | 0 | Tideman Pederson, | 6 | 0 | 0 | 0 | 6 | 0 | 0 | 0 | 12 | 0 | 767 | 1,951 | 720 | 15,000 | 0 | 4,600 |
| 189 Allen B. Lincoln, | | 200 | 35 | 75 | Giovanni Scimone, | 0 | 0 | 0 | 0 | 25 | 0 | 0 | 0 | 25 | 0 | 45 | 190 | †1,000 | | | |
| 190 Joshua Belden, | h | 266 | 51 | 46 | Thomas A. Francis, | 192 | 112 | 18 | 28 | 116 | 98 | 26 | 12 | 602 | 77 | 129 | 2,170 | 1,100 | 20,000 | 5,000 | 0 |
| 191 George F. Tinker, | h | 261 | 85 | 0 | Sidney H. Miner, | 390 | 193 | 43 | 67 | 199 | 197 | 105 | 21 | 1,215 | 270 | 263 | 14000 | 2,500 | 100,000 | 6,788 | 0 |

[a] Bantam. [b] Sandy Hook, R.D. 17. [c] Thomaston, R.D. 1. [d] Danbury, R.D. 54. [e] Danbury, R.D. 19.

† Missionary aid to salary. * No parsonage.

| CHURCHES | | | CLERKS | MINISTERS | | | MEMBERS | | | | ADMITTED | | | REMOVED | | | | BAPT. | | Fam. |
|---|---|---|---|---|---|---|---|---|---|---|---|---|---|---|---|---|---|---|---|---|
| Cities or Towns | Org. | Churches Erected | Names | Names | Ord. | C'd | Ma. | Fe. | To. | Ab. | C. | L. | To. | Di. | L. | R. | To. | Ad. | Inf. | |
| 192 New London, 2d, | 1835 | 1868 | Arthur L. Smith, | James W. Bixler, *i.* | '89 | '91 | 193 | 429 | 622 | 105 | 32 | 7 | 39 | 10 | 7 | 15 | 32 | 8 | 3 | 365 |
| 193 ,, *Swedish*, | 1905 | 1907 | G. F. Hedlund, | Jonas P. Liljenstein, *i.* | '98 | '05 | 11 | 20 | 31 | 1 | 4 | 0 | 4 | 1 | 3 | 1 | 5 | 0 | 6 | 21 |
| 194 New Milford, | 1716 | 1832 | George S. Lane, | George H. Johnson, *i.* | '02 | '08 | 162 | 320 | 482 | 75 | 17 | 8 | 25 | 5 | 10 | 0 | 15 | 6 | 6 | 260 |
| 195 New Preston, | 1757 | 1853 | Burton G. Humphrey,[a] | Thomas J. Lewis, | '89 | '13 | 31 | 52 | 83 | 0 | 1 | 5 | 6 | 1 | 2 | 0 | 3 | 0 | 0 | 50 |
| 196 New Preston Hill, | 1757 | 1824 | F. S. Gibson, | Evan Evans, | '94 | '07 | 13 | 18 | 31 | 10 | 0 | 0 | 0 | 0 | 0 | 0 | 0 | 0 | 2 | 14 |
| 197 Newtown, | 1715 | 1808 | Robert D. Smith, | [Timothy J. Lee,] | '79 | '13 | 65 | 128 | 193 | 35 | 7 | 13 | 20 | 2 | 0 | 0 | 2 | 3 | 1 | 100 |
| 198 Niantic, | 1724 | 1878 | Herman W. Smith, **R.D. 1,** | J. Wm. Knappenberger, | '76 | '07 | 12 | 30 | 42 | 15 | 3 | 0 | 3 | 2 | 1 | 0 | 3 | 2 | 0 | 60 |
| 199 Norfolk, | 1760 | 1813 | Edmund Brown, | William F. Stearns, *i.* | '89 | '97 | 119 | 198 | 317 | 75 | 0 | 0 | 0 | 7 | 3 | 0 | 10 | 0 | 6 | 225 |
| 200 North Branford, **Branford**, | 1727 | 1908 | E. H. Rose, | John L. Maddox, | '00 | '13 | 40 | 56 | 96 | 30 | 0 | 2 | 2 | 1 | 1 | 0 | 2 | 0 | 7 | 60 |
| 201 Northfield, | 1795 | 1866 | Miss Bessie M. Turner,[b] | Giles F. Goodenough, | '96 | '07 | 22 | 50 | 72 | 16 | 1 | 2 | 3 | 3 | 2 | 0 | 5 | 3 | 8 | 65 |
| 202 Northford, | 1750 | 1907 | Mrs. Elmer J. Beach, | [W. H. McLain, *Dis.*] | | '12 | 11 | 31 | 42 | 8 | 0 | 0 | 0 | 4 | 0 | 0 | 4 | 0 | 0 | 35 |
| 203 North Guilford, | 1725 | 1812 | E. W. Rossiter, | [Frederic H. von der Sump, *Lic.*] | | '13 | 38 | 58 | 96 | 10 | 1 | 2 | 3 | 0 | 1 | 38 | 39 | 0 | 0 | 70 |
| 204 North Haven, | 1718 | 1912 | Homer L. Cooper, | Fred L. Hall, *i.* | '07 | '11 | 122 | 213 | 335 | 33 | 20 | 11 | 31 | 6 | 1 | 0 | 7 | 8 | 4 | 183 |
| 205 North Madison, | 1751 | 1837 | Mrs. S. G. Thompson,[c] | [James W. Newton, *Lic.*] | | '13 | 33 | 47 | 80 | 22 | 3 | 2 | 5 | 2 | 4 | 0 | 6 | 0 | 0 | 35 |
| 206 North Stamford,[d] | 1782 | 1873 | Miss C. R. Westermann, | George L. Patterson, | '01 | '12 | 22 | 37 | 59 | 24 | 0 | 2 | 2 | 2 | 1 | 0 | 3 | 0 | 0 | 28 |
| 207 North Stonington, | 1727 | 1846 | Mrs. Edna H. Tryon, | Frederic M. Hollister, | '90 | '09 | 19 | 39 | 58 | 22 | 0 | 2 | 2 | 2 | 2 | 0 | 4 | 0 | 0 | 49 |
| 208 North Windham, | 1895 | | O. E. Colburn, | Martha E. Millen, | | '14 | 10 | 17 | 27 | 7 | 0 | 1 | 1 | 0 | 2 | 0 | 2 | 0 | 0 | 30 |
| 209 North Woodbury, | 1816 | 1816 | Asahel W. Mitchell, | Howard G. Parsons, *r.* | '10 | '12 | 80 | 130 | 210 | 18 | 5 | 1 | 6 | 0 | 1 | 0 | 1 | 4 | 0 | 120 |
| 210 North Woodstock, | 1831 | 1894 | H. P. Hibbard,[c] | Tell A. Turner, | '82 | '02 | 21 | 55 | 76 | 23 | 0 | 0 | 0 | 1 | 2 | 0 | 3 | 0 | 0 | 40 |
| 211 Norwalk, | 1652 | 1849 | George H. Quintard, | Ernest F. McGregor, | '04 | '12 | 164 | 376 | 540 | 91 | 1 | 10 | 11 | 8 | 6 | 0 | 14 | 0 | 5 | 100 |
| 212 Norwich, 1st, | 1660 | 1801 | Herbert L. Yerrington, | George H. Ewing, *i.* | '93 | '04 | 49 | 127 | 176 | 36 | 4 | 2 | 6 | 9 | 2 | 0 | 11 | 3 | 0 | 165 |
| 213 ,, 2d, | 1760 | 1845 | Henry D. Johnson, | Herbert J. Wyckoff, *i.* | '98 | '10 | 97 | 249 | 346 | 78 | 16 | 4 | 20 | 7 | 10 | 1 | 18 | 6 | 5 | 225 |
| 214 ,, 3d, | 1833 | 1834 | Mrs. Grant Foster, | Charles H. Ricketts, *i.* | '80 | '97 | 146 | 227 | 373 | 100 | 7 | 2 | 9 | 8 | 3 | 1 | 12 | 2 | 3 | 250 |
| 215 ,, Broadway, | 1842 | 1857 | Herbert W. Gallup, | Edward S. Worcester, *i.* | '04 | '03 | 183 | 411 | 594 | 142 | 23 | 9 | 32 | 18 | 7 | 3 | 28 | 10 | 5 | 326 |
| 216 ,, Taftville, | 1867 | 1904 | Allan Bogle, | | | | 60 | 112 | 172 | 36 | 24 | 2 | 26 | 2 | 0 | 0 | 2 | 0 | 16 | 200 |
| 217 ,, Park, | 1874 | 1874 | J. Dana Coit, | Samuel H. Howe, *i.* | '65 | '83 | 129 | 237 | 366 | 100 | 6 | 5 | 11 | 10 | 6 | 0 | 16 | 1 | 2 | 155 |
| 218 Oakville, | 1902 | 1877 | Robert H. Warner, | Henry Schlosser, | '84 | '14 | 46 | 101 | 147 | 27 | 8 | 1 | 9 | 2 | 6 | 1 | 9 | 5 | 0 | 109 |
| 219 Old Lyme, | 1693 | 1909 | Rev. E. M. Chapman, | Edward M. Chapman, | '90 | '06 | 79 | 121 | 200 | 63 | 3 | 5 | 8 | 4 | 4 | 0 | 8 | 1 | 1 | 180 |
| 220 Old Saybrook, | 1646 | 1839 | Frank S. Pratt, | William F. White, | '90 | '14 | 46 | 123 | 169 | 45 | 1 | 4 | 5 | 4 | 7 | 0 | 11 | 1 | 0 | 150 |
| 221 Orange, | 1805 | 1810 | Watson S. Woodruff, | Newell M. Calhoun, | '74 | '08 | 64 | 106 | 170 | 15 | 5 | 1 | 6 | 2 | 0 | 0 | 2 | 0 | 3 | 80 |
| 222 Oxford, **Seymour, R.R. 1,** | 1746 | 1795 | Walter H. Perry, | [Robert W. Luce, *Meth.*] | | '13 | 23 | 58 | 81 | 35 | 0 | 0 | 0 | 1 | 0 | 18 | 19 | 0 | 1 | 70 |
| 223 Plainfield, | 1705 | 1816 | Edward Hall, | | | | 25 | 65 | 90 | 10 | 0 | 0 | 0 | 1 | 2 | 0 | 3 | 0 | 0 | 125 |
| 224 Plainville, | 1840 | 1850 | Frederick Bullen, | Frederick L. Grant, *i.* | '95 | '06 | 74 | 220 | 294 | 25 | 0 | 0 | 0 | 7 | 9 | 0 | 16 | 0 | 7 | 121 |
| 225 ,, *Swedish*, | 1902 | 1881 | Axel F. Lindman,[aa] | Carl E. Carlson, | '89 | '11 | 25 | 32 | 57 | 3 | 3 | 1 | 4 | 0 | 0 | 1 | 1 | 0 | 4 | 24 |
| 226 Plantsville, | 1865 | 1866 | D. S. Blakeslee, | John B. Focht, *i.* | '76 | '08 | 94 | 191 | 285 | 51 | 0 | 1 | 1 | 8 | 7 | 2 | 17 | 0 | 10 | 175 |
| 227 Plymouth, | 1740 | 1837 | Aaron W. Fenn,[bb] | John M. Deyo, | '10 | '12 | 63 | 115 | 178 | 53 | 0 | 2 | 2 | 5 | 0 | 4 | 9 | 0 | 3 | 105 |
| 228 Pomfret Center, | 1715 | 1832 | Miss Elinor B. Mathewson, | Harry A. Beadle, | '01 | '11 | 37 | 73 | 110 | 35 | 4 | 0 | 4 | 1 | 2 | 0 | 3 | 1 | 4 | 100 |
| 229 Poquonock, | 1841 | 1853 | R. A. Hagarty, | William Carr, | '80 | '07 | 30 | 68 | 98 | 41 | 0 | 0 | 0 | 2 | 0 | 1 | 3 | 0 | 0 | 100 |
| 230 Portland, | 1721 | 1850 | D. W. Cornwall, | John J. Blair, | '74 | '09 | 38 | 67 | 105 | 17 | 0 | 4 | 4 | 2 | 2 | 1 | 5 | 0 | 0 | 68 |
| 231 Preston, **Norwich, R.R. 3,** | 1698 | 1886 | H. H. Palmer, | Luther M. Keneston, | '89 | '11 | 27 | 50 | 77 | 24 | 0 | 2 | 2 | 1 | 0 | 0 | 1 | 0 | 0 | 55 |

[a] **Romford.** [b] **Thomaston, R.R. 1.** [c] **East River, R.R.** [d] **Stamford, R.R. 30.** [e] **Southbridge, Mass.** [aa] **Forestville.** [bb] **Terryville, R.R. 3.**

| SUNDAY SCHOOLS | | | Y. P. S. Mem | Mens Org. | CHURCH TREASURERS | OFFERINGS FOR THE BENEVOLENT SOCIETIES | | | | | | | | | Other Cong'l Offerings | Undenom. Gifts | Home Exp. | SALARIES, VALUES, ETC. | | | |
|---|---|---|---|---|---|---|---|---|---|---|---|---|---|---|---|---|---|---|---|---|---|
| Superintendents | | Mem | | | | A.B.C.F.M. | Wom's Bds. | C. E. Soc. | C.C.B. Soc. | C.H.M Soc. | A. M. A. | C.S.S. & P.S. | Min. Relief | Totals | | | | Salaries | Value Ch. Property | Invest. Funds | Amt. of Debt |
| 192 Walter A. Towne, | h | 419 | 75 | 112 | Lucius E. Whiton, | $882 | $819 | $119 | $184 | $699 | $532 | $54 | $186 | $3,475 | $379 | $1897 | $8890 | $3,000 | $110,000 | $45600 | $0 |
| 193 J. G. Janson, | | 33 | 0 | 0 | Edwin Bergquist, | 0 | 0 | 0 | 7 | 2 | 0 | 0 | 0 | 9 | 5 | 13 | 950 | †780 | *8,000 | 0 | 2,000 |
| 194 William G. Green, | | 293 | 75 | 0 | Walter B. Hatch, | 437 | 245 | 46 | 82 | 198 | 103 | 35 | 66 | 1,212 | 250 | 507 | 5,867 | 2,000 | 41,000 | 15,087 | 0 |
| 195 Edward M. Taylor, | | 60 | 27 | 0 | Mrs. D. Burnham, | 75 | 5 | 0 | 0 | 50 | 56 | 0 | 0 | 186 | 0 | 0 | 2,836 | 900 | 10,000 | 9,300 | 0 |
| 196 | | 0 | 0 | 0 | F. S. Gibson, | 0 | 0 | 0 | 0 | 0 | 0 | 0 | 0 | 0 | 0 | 0 | 400 | 300 | 5,000 | 4,300 | 0 |
| 197 Allison P. Smith, | | 122 | 27 | x32 | Arthur J. Smith, | 70 | 70 | 33 | 20 | 50 | 44 | 10 | 5 | 302 | 411 | 30 | 4,571 | 1,500 | 10,000 | 60,000 | 2,400 |
| 198 Frank A. Harris, jr.,[a] | | 40 | 21 | 0 | Asahel R. DeWolf, | 22 | 5 | 4 | 7 | 18 | 0 | 4 | 2 | 62 | 8 | 0 | 781 | †650 | 6,000 | 5,300 | 0 |
| 199 A. Burton Collar, | h | 170 | 57 | 0 | Wm. A. Spaulding, jr., | 703 | 121 | 50 | 71 | 129 | 258 | 86 | 378 | 1,796 | 675 | 1,554 | 3,880 | 1,600 | 75,000 | 14,100 | 0 |
| 200 John W. Grosvenor, | | 115 | 25 | 0 | E. H. Rose, | 25 | 11 | 3 | 5 | 7 | 10 | 5 | 3 | 69 | 66 | 0 | 1,400 | 800 | 16,000 | 7,000 | 150 |
| 201 Elwyn J. Morse, | | 70 | 0 | 0 | Joseph E. Hopkins,[b] | 18 | 0 | 2 | 10 | 21 | 10 | 0 | 1 | 62 | 38 | 8 | 1,008 | 700 | 12,000 | 12,573 | 280 |
| 202 Rev. W. H. McLain, | | 50 | 0 | 0 | Mrs. Elmer J. Beach, | 10 | 17 | 0 | 6 | 10 | 11 | 8 | 3 | 65 | 0 | 0 | 732 | 624 | 10,000 | 6,125 | 0 |
| 203 Lewis S. Harrison,[c] | h | 140 | 60 | 0 | E. W. Rossiter, | 29 | 0 | 0 | 9 | 0 | 13 | 11 | 3 | 65 | 0 | 0 | 864 | 650 | 8,800 | 2,650 | 0 |
| 204 Myron R. Brockett, | h | 298 | 63 | x57 | Wallace S. Ritter, | 151 | 55 | 18 | 40 | 115 | 103 | 20 | 30 | 532 | 24 | 58 | 3,692 | 1,400 | 50,000 | 2,500 | 10,000 |
| 205 Miss Louise B. Hill,[d] | | 72 | 40 | 0 | Joel M. Hill,[d] | 30 | 8 | 0 | 9 | 15 | 15 | 8 | 4 | 89 | 21 | 12 | 668 | †600 | 4,500 | 0 | 0 |
| 206 Miss C. M. Weed, | | 42 | 18 | 0 | C. H. McCormick, | 0 | 10 | 0 | 3 | 10 | 0 | 6 | 0 | 29 | 5 | 10 | 1,208 | †900 | 8,000 | 2,000 | 0 |
| 207 Calvin A. Snyder, | | 42 | 0 | 0 | Mrs. H. M. Pendleton, | 83 | 17 | 0 | 14 | 36 | 28 | 7 | 5 | 190 | 0 | 0 | 1,820 | 1,200 | 10,000 | 34,400 | 0 |
| 208 Nettie L. Hall, | | 25 | 26 | 0 | O. E. Colburn, | 15 | 0 | 0 | 0 | 0 | 8 | 2 | 0 | 25 | 0 | 0 | 270 | 260 | | | |
| 209 | | 0 | 54 | 0 | Geo. F. Morris,[e] | 25 | 37 | 0 | 0 | 35 | 10 | 7 | 5 | 119 | 65 | 15 | 1,502 | 1,000 | 18,000 | 7,355 | 0 |
| 210 Mrs. L. H. Healey, | | 25 | 0 | 0 | H. P. Hibbard,[aa] | 10 | 0 | 0 | 2 | 9 | 11 | 3 | 0 | 35 | 0 | 0 | 500 | 400 | 60,000 | 3,365 | 0 |
| 211 Wm. H. Smith, jr., | h | 248 | 32 | z25 | A. Carmi Betts, | 105 | 135 | 15 | 25 | 70 | 42 | 11 | 25 | 428 | 712 | 380 | 6,223 | 2,000 | 45,000 | 7,200 | 0 |
| 212 Dwight W. Avery, | h | 190 | 75 | 29 | Lewis A. Hyde, | 70 | 92 | 25 | 31 | 35 | 82 | 26 | 59 | 420 | 205 | 160 | 2,100 | 1,200 | 19,500 | 14,500 | 0 |
| 213 Rev. H. J. Wyckoff, | h | 200 | 0 | 33 | Nathan A. Gibbs, | 166 | 119 | 26 | 54 | 124 | 144 | 29 | 20 | 682 | 1,972 | 552 | 5,039 | 2,000 | 30,000 | 71,907 | 0 |
| 214 O. W. Carpenter, | h | 241 | 50 | x38 | John A. Scott, | 23 | 36 | 10 | 3 | 6 | 0 | 16 | 12 | 106 | 0 | 175 | 2,817 | | 21,500 | 0 | 3,625 |
| 215 Herbert B. Cary, | h | 429 | 50 | x70 | Francis J. Leavens, | 1,837 | 1,498 | 51 | 244 | 2,224 | 2,436 | 108 | 202 | 8,600 | 896 | 3,582 | 6,463 | 2,500 | 52,500 | 34,000 | 0 |
| 216 | | 214 | 0 | x30 | George Beardow, | 18 | 27 | 0 | 4 | 15 | 30 | 10 | 5 | 109 | 18 | 26 | 2,000 | 1,200 | 21,000 | 0 | 0 |
| 217 Oliver L. Johnson, | | 175 | 0 | x100 | Miss A. L. Butts, | 351 | 437 | 104 | 72 | 477 | 389 | 108 | 160 | 2,098 | 1,596 | 1,610 | 7,513 | 3,000 | 175,000 | 24,000 | 2,000 |
| 218 Roscoe French, | | 170 | 32 | 25 | Bennet F. Ball, | 41 | 19 | 7 | 10 | 27 | 20 | 6 | 3 | 133 | 0 | 4 | 1,414 | †900 | 8,700 | 0 | 600 |
| 219 C. L. Clark, | hm | 146 | 0 | 0 | James A. Rowland, | 212 | 85 | 30 | 27 | 319 | 63 | 40 | 10 | 786 | 30 | 62 | 1,958 | 1,200 | 50,000 | | 532 |
| 220 George E. Spencer, | | 144 | 26 | 0 | Wm. R. Bushnell, | 143 | 80 | 13 | 23 | 73 | 52 | 15 | 5 | 404 | 243 | 0 | 4,000 | 1,100 | 15,000 | 15,257 | 0 |
| 221 Watson S. Woodruff, | | 136 | 0 | x70 | Arthur D. Clark, | 146 | 50 | 22 | 46 | 106 | 99 | 21 | 10 | 500 | 0 | 38 | 1,300 | 1,000 | 8,000 | 1,300 | 0 |
| 222 Philip Rowland, | | 40 | 0 | z17 | M. L. Shelton, | 0 | 0 | 0 | 1 | 0 | 0 | 0 | 0 | 1 | 0 | 0 | 912 | 700 | 6,000 | 12,311 | 0 |
| 223 Jason P. Lathrop, | h | 163 | 39 | 0 | Edward G. Palmer, | 23 | 40 | 4 | 5 | 19 | 18 | 0 | 0 | 109 | 10 | 0 | 1,000 | 800 | 15,000 | 8,000 | 0 |
| 224 Frederick Bullen, | h | 280 | 28 | 0 | Ralph H. Stevenson, | 41 | 140 | 0 | 10 | 52 | 31 | 15 | 9 | 298 | 27 | 76 | 2,510 | 1,200 | 17,000 | 0 | 0 |
| 225 John Nelson, | | 52 | 26 | 0 | Carl M. Anderson, | 5 | 0 | 0 | 0 | 10 | 0 | 0 | 0 | 15 | 0 | 76 | 516 | †432 | 3,000 | 0 | 0 |
| 226 Mrs. L. A. Cummings, | h | 159 | 0 | 0 | Wm. C. Bushnell, | 96 | 30 | 12 | 19 | 85 | 28 | 11 | 5 | 286 | 12 | 84 | 2,801 | 1,300 | 24,000 | 0 | 0 |
| 227 A. W. Fenn,[bb] | h | 173 | 21 | z15 | George Langdon, | 31 | 21 | 15 | 19 | 46 | 38 | 12 | 10 | 192 | 20 | 38 | 2,479 | 1,000 | 15,000 | 12,433 | 735 |
| 228 Gilbert F. Pratt, | h | 157 | 0 | 0 | Miss E. B. Mathewson, | 32 | 27 | 13 | 20 | 50 | 39 | 11 | 5 | 197 | 0 | 26 | 1,536 | 900 | 13,000 | 5,000 | 250 |
| 229 Marshall Lanphear, | | 120 | 39 | 0 | R. A. Hagarty, | 10 | 49 | 3 | 12 | 23 | 14 | 23 | 0 | 134 | 32 | 16 | 1,552 | | 16,700 | 750 | 150 |
| 230 Charles Taylor, | | 70 | 0 | z20 | Henry Kilby,[cc] | 14 | 66 | 6 | 32 | 8 | 5 | 0 | 0 | 131 | 51 | 14 | 1,736 | 1,000 | 10,000 | 0 | 0 |
| 231 Nathan H. Hall, | h | 63 | 0 | 0 | H. H. Palmer, | 67 | 25 | 9 | 16 | 40 | 0 | 0 | 4 | 161 | 11 | 0 | 1,568 | 1,000 | 10,000 | 22,000 | 400 |

[a] R.R. 1. [b] Thomaston, R.R. 2. [bb] Terryville, R.D. 3. [c] Guilford, R.R. 2. [cc] Gildersleeve. [d] East River, R.R. [e] Hotchkissville. [aa] Southbridge, Mass.

† Missionary aid to salary. * No parsonage.

| CHURCHES | | Churches Erected | CLERKS | MINISTERS | | | MEMBERS | | | | ADMITTED | | | REMOVED | | | | BAPT. | | Fam. |
|---|---|---|---|---|---|---|---|---|---|---|---|---|---|---|---|---|---|---|---|---|
| Cities or Towns | Org. | | Names | Names | Ord. | C'd | Ma. | Fe. | To. | Ab. | C. | L. | To. | Di. | L. | R. | To. | Ad. | Inf. | |
| 232 Preston, Long Society,[a] | 1726 | 1726 | Mrs. James Peckham, | | | | 1 | 5 | 6 | 1 | 0 | 0 | 0 | 0 | 0 | 0 | 0 | 0 | 0 | 12 |
| 233 Prospect,[b] | 1798 | 1908 | Lavergne G. Clark, | Charles B. Strong, | '82 | '12 | 36 | 62 | 98 | 21 | 0 | 0 | 0 | 0 | 2 | 0 | 2 | 0 | 1 | 82 |
| 234 Putnam, 1st, | 1715 | 1818 | Whitman Danielson, | | | | 2 | 11 | 13 | 12 | 0 | 0 | 0 | 0 | 0 | 0 | 0 | 0 | 0 | 0 |
| 235 ,, 2d, | 1848 | 1870 | Frederick J. Daniels, | Frank D. Sargent, | '69 | '90 | 114 | 250 | 364 | 75 | 4 | 5 | 9 | 9 | 0 | 2 | 11 | 0 | 13 | 235 |
| 236 Redding, | 1729 | 1836 | J. B. Sanford, | Louis F. Burgess, | '78 | '10 | 31 | 48 | 79 | 28 | 0 | 1 | 1 | 1 | 2 | 0 | 3 | 0 | 2 | 50 |
| 237 Ridgebury,[c] | 1769 | 1851 | Mrs. Gilbert Burr, | E. Henry Byrons, | '86 | '11 | 5 | 10 | 15 | 5 | 0 | 0 | 0 | 0 | 0 | 0 | 0 | 0 | 0 | 25 |
| 238 Ridgefield, | 1714 | 1888 | Abner H. Keeler, | Andrew W. Gerrie, | '85 | '00 | 63 | 106 | 169 | 14 | 4 | 0 | 4 | 5 | 0 | 0 | 5 | 1 | 4 | 110 |
| 239 Riverton, | 1844 | 1843 | Mrs. Charles Rowley, | | | | 15 | 26 | 41 | 12 | 0 | 0 | 0 | 0 | 0 | 2 | 2 | 0 | 0 | 50 |
| 240 Rockville, | 1837 | 1890 | George G. Smith, | Percy E. Thomas, *i.* | '03 | '12 | 137 | 467 | 604 | 121 | 32 | 7 | 39 | 11 | 10 | 1 | 22 | 15 | 19 | 450 |
| 241 Rocky Hill, | 1727 | 1808 | George B. Stillman, | Morris E. Alling, | '03 | '14 | 59 | 114 | 173 | 17 | 16 | 9 | 25 | 3 | 5 | 0 | 8 | 5 | 4 | 126 |
| 242 Roxbury, | 1744 | 1838 | Willard B. Hodge, | James O. Emerson, | '80 | '09 | 40 | 68 | 108 | 25 | 0 | 0 | 0 | 2 | 0 | 0 | 2 | 0 | 0 | 120 |
| 243 Salem, **Colchester, R.R. 3,** | 1728 | 1738 | Charles A. Williams, | | | | 18 | 28 | 46 | 16 | 0 | 0 | 0 | 1 | 0 | 0 | 1 | 0 | 0 | 40 |
| 244 Salisbury, | 1744 | 1800 | Henry S. Wilson,[d] | John C. Goddard, *i.* | '81 | '84 | 77 | 140 | 217 | 40 | 5 | 2 | 7 | 2 | 5 | 0 | 7 | 1 | 6 | 140 |
| 245 Scotland, | 1735 | 1842 | Frank E. Allen,[e] | | | | 26 | 50 | 76 | 26 | 0 | 1 | 1 | 4 | 5 | 0 | 9 | 0 | 0 | 65 |
| 246 Seymour, | 1789 | 1846 | William C. Sharpe, | George F. Abel, | '03 | '08 | 96 | 241 | 337 | 42 | 8 | 9 | 17 | 5 | 4 | 0 | 9 | 4 | 8 | 260 |
| 247 Sharon, | 1740 | 1824 | Willard Baker, | Inor Partington, | '01 | '13 | 39 | 132 | 171 | 53 | 0 | 34 | 34 | 1 | 4 | 0 | 5 | 0 | 11 | 90 |
| 248 Shelton, | 1892 | 1894 | Burton S. Hall, | William G. Lathrop, *i.* | '92 | '01 | 91 | 171 | 262 | 20 | 9 | 3 | 12 | 3 | 2 | 6 | 11 | 0 | 2 | 170 |
| 249 Sherman, **Gaylordsville,** | 1744 | 1893 | M. G. Gelston, | [J. J. Smith, *Dis.*] | '11 | '11 | 36 | 69 | 105 | 24 | 0 | 0 | 0 | 4 | 1 | 0 | 5 | 0 | 0 | 80 |
| 250 Simsbury, | 1697 | 1830 | Allen J. Holcomb, | Hugh MacCallum, *i.* | '97 | '10 | 79 | 135 | 214 | 59 | 4 | 3 | 7 | 4 | 7 | 0 | 11 | 4 | 1 | 129 |
| 251 Somers, | 1727 | 1842 | Charles S. Fuller, | Earl H. Thayer, | '13 | '12 | 52 | 109 | 161 | 49 | 11 | 3 | 14 | 2 | 2 | 0 | 4 | 5 | 0 | 125 |
| 252 Somersville, | 1871 | 1888 | L. A. Gowdy,[aa] | Henry C. Newell, | '08 | '13 | 27 | 70 | 97 | 21 | 16 | 5 | 21 | 0 | 4 | 0 | 4 | 15 | 1 | 75 |
| 253 South Britain, | 1769 | 1825 | George W. Mitchell, | J. Rupert Simonds, | '13 | '13 | 29 | 37 | 66 | 0 | 0 | 0 | 0 | 2 | 8 | 3 | 13 | 0 | 0 | 70 |
| 254 Southbury, | 1733 | 1844 | H. R. Stone, | James L. R. Wyckoff, | '69 | '13 | 7 | 20 | 27 | 0 | 0 | 0 | 0 | 2 | 0 | 0 | 2 | 0 | 0 | 30 |
| 255 South Canaan,[bb] | 1741 | 1802 | M. C. Dean, | Edwin A. Hazeltine, | '79 | '08 | 22 | 28 | 50 | 20 | 3 | 0 | 3 | 1 | 0 | 0 | 1 | 0 | 3 | 35 |
| 256 South Coventry, | 1712 | 1848 | Addison Kingsbury, | Walter I. Eaton, | '13 | '13 | 34 | 79 | 113 | 30 | 0 | 2 | 2 | 2 | 1 | 0 | 3 | 0 | 0 | 150 |
| 257 South Glastonbury, | 1836 | 1836 | Halsey S. Tibbals, | [E. D. Peckham, *Friends,*] | | '13 | 62 | 92 | 154 | 49 | 0 | 0 | 0 | 1 | 5 | 0 | 6 | 0 | 3 | 64 |
| 258 Southington, | 1724 | 1828 | Russell G. Andrews, | Claude G. Beardslee, | '14 | '14 | 79 | 184 | 263 | 70 | 10 | 4 | 14 | 1 | 5 | 0 | 6 | 2 | 5 | 179 |
| 259 South Killingly, | 1746 | 1837 | Charles T. Preston,[cc] | [Harry B. Goodsell, *Bapt.*] | '08 | '10 | 18 | 29 | 47 | 39 | 0 | 0 | 0 | 0 | 0 | 0 | 0 | 0 | 0 | 24 |
| 260 South Manchester, | 1779 | 1904 | Charles E. House, | | | | 125 | 262 | 387 | 60 | 8 | 14 | 22 | 2 | 9 | 0 | 11 | 1 | 12 | 350 |
| 261 ,, *Swedish,* | 1892 | 1893 | Carl Ogren, | Ture E. Nordberg, | '10 | '09 | 14 | 34 | 48 | 2 | 9 | 0 | 9 | 2 | 5 | 0 | 7 | 0 | 5 | 25 |
| 262 South Norwalk, | 1836 | 1889 | A. D. Keep, | John Stapleton, | '96 | '11 | 239 | 394 | 633 | 159 | 3 | 22 | 25 | 9 | 10 | 0 | 19 | 1 | 5 | 550 |
| 263 Southport, | 1843 | 1876 | Miss J. S. Heydrick, | William H. Holman, *i.* | '78 | '77 | 73 | 117 | 190 | 33 | 0 | 2 | 2 | 6 | 2 | 0 | 8 | 0 | 8 | 112 |
| 264 South Windsor, 1st, | 1695 | 1846 | Miss Elvira C. Clapp,[dd] | Oren D. Fisher, | '75 | '10 | 21 | 46 | 67 | 7 | 1 | 4 | 5 | 1 | 1 | 0 | 2 | 0 | 3 | 76 |
| 265 ,, 2d, **Wapping,** | 1830 | 1802 | Levi T. Dewey,[ee] | John E. Hurlbut, | '75 | '00 | 40 | 72 | 112 | 27 | 0 | 0 | 0 | 9 | 3 | 0 | 12 | 0 | 3 | 103 |
| 266 Stafford, West,[aaa] | 1764 | 1839 | M. A. Gold,[bbb] | John W. Ballantine, | '79 | '07 | 25 | 46 | 71 | 18 | 1 | 0 | 1 | 2 | 1 | 0 | 3 | 0 | 1 | 45 |
| 267 Stafford Springs, | 1850 | 1878 | Clarence E. Brown, | Levi Rees, *i.* | '83 | '13 | 59 | 135 | 194 | 43 | 4 | 8 | 12 | 3 | 6 | 0 | 9 | 4 | 3 | 136 |
| 268 Staffordville, | 1853 | 1859 | G. Ernest Cooley, | Cyrus M. Perry, | '65 | '13 | 7 | 26 | 33 | 21 | 0 | 0 | 0 | 0 | 2 | 0 | 2 | 0 | 0 | 20 |
| 269 Stamford, | 1635 | 1912 | Charles A. Berry, | Louis F. Berry, *i.* | '94 | '03 | 143 | 266 | 409 | 49 | 30 | 19 | 49 | 6 | 5 | 2 | 13 | 7 | 10 | 214 |
| 270 ,, Long Ridge,[ccc] | 1842 | 1837 | Mrs. Fred L. Raymond, | George L. Patterson, | '01 | '13 | 16 | 34 | 50 | 16 | 0 | 0 | 0 | 0 | 3 | 0 | 3 | 0 | 0 | 100 |
| 271 ,, *Swedish,* | 1905 | 1909 | Hjalmar Carlson, | Julius Dahlstrom, | '84 | '12 | 22 | 36 | 58 | 0 | 6 | 7 | 13 | 1 | 5 | 3 | 9 | 0 | 0 | 13 |

[a] **Norwich, R.R. 3.** [b] **Waterbury, R.R. 2.** [c] **Danbury, R.R.** [d] **Lakeville.** [e] **Baltic, R.R.** [aa] **Hazardville.** [bb] **Falls Village.**
[cc] **Danielson.** [dd] **East Windsor Hill.** [ee] **Buckland.** [aaa] **Stafford Springs, R.R. 1.** [bbb] **Rockville, R.R. 4.** [ccc] **Stamford, R.R. 29.**

| SUNDAY SCHOOLS | | Y. P. S. Mem | Mens Org. | CHURCH TREASURERS | OFFERINGS FOR THE BENEVOLENT SOCIETIES | | | | | | | | | Other Cong'l Offerings | Undenom. Gifts | Home Exp. | SALARIES, VALUES, ETC. | | | |
|---|---|---|---|---|---|---|---|---|---|---|---|---|---|---|---|---|---|---|---|---|
| Superintendents | Mem | | | | A.B.C.F.M. | Wom's Bds. | C. E. Soc. | C.C.B. Soc. | C.H.M Soc. | A. M. A. | C.S.S. & P.S. | Min. Relief | Totals | | | | Salaries | Value Ch. Property | Invest. Funds | Amt. of Debt |
| 232 Mrs. H. A. Spalding, | 0 | 0 | 0 | Ogden Stanton, | $0 | $6 | $0 | $0 | $0 | $0 | $0 | $0 | $6 | $0 | $0 | $0 | $ | $1,000 | $2,000 | $0 |
| 233 Mrs. C. C. Wallace, | 85 | 47 | 0 | Lavergne G. Clark, | 7 | 74 | 5 | 4 | 7 | 4 | 21 | 0 | 122 | 0 | 7 | 896 | 700 | 13,000 | 5,625 | 310 |
| 234 Thomas J. Thurber, | 32 | 0 | 0 | Whitman Danielson, | 0 | 0 | 0 | 0 | 0 | 0 | 0 | 0 | 0 | 0 | 9 | 188 | | *3,000 | 4,000 | 0 |
| 235 Chester E. Child, h | 276 | 50 | 0 | F. W. Seward, | 442 | 91 | 68 | 106 | 209 | 155 | 46 | 27 | 1,144 | 64 | 236 | 3,600 | 1,700 | 55,500 | 2,000 | 5,325 |
| 236 J. B. Sanford, h | 100 | 0 | 0 | J. B. Sanford, | 5 | 82 | 2 | 4 | 8 | 9 | 7 | 0 | 117 | 0 | 17 | 934 | 700 | 8,000 | 10,650 | 0 |
| 237 Mrs. George Underhill, | 20 | 0 | 0 | Samuel A. Coe, | 0 | 0 | 0 | 0 | 0 | 0 | 2 | 0 | 2 | 0 | 0 | 0 | 450 | 5,000 | 10,000 | 0 |
| 238 Arthur W. Northrop, h | 175 | 49 | 0 | Howard P. Nash, | 66 | 90 | 10 | 9 | 32 | 21 | 12 | 10 | 250 | 75 | 0 | 1,822 | 1,200 | 40,000 | 11,868 | 600 |
| 239 Miss Emma Ward, | 35 | 25 | 0 | Fred B. Appel, | 5 | 0 | 1 | 1 | 10 | 3 | 0 | 0 | 20 | 0 | 0 | 650 | †600 | 5,800 | 1,500 | 0 |
| 240 Luther H. Fuller, h | 606 | 44 | 224 | Geo. B. Hammond, | 393 | 75 | 41 | 88 | 196 | 169 | 44 | 30 | 1,036 | 0 | 23 | 8,100 | 2,500 | 90,000 | 4,500 | 13,900 |
| 241 Frank H. Robbins, | 157 | 32 | 17 | William G. Robbins, | 6 | 11 | 0 | 10 | 14 | 9 | 10 | 0 | 60 | 0 | 22 | 1,600 | 800 | 23,700 | 1,300 | 0 |
| 242 Rev. J. O. Emerson, | 50 | 0 | 0 | Willard B. Hodge, | 10 | 55 | 2 | 3 | 8 | 5 | 5 | 2 | 90 | 0 | 0 | 854 | 700 | 6,000 | 5,500 | 0 |
| 243 Miss Florence Murray, | 35 | 35 | 0 | Charles A. Williams, | 28 | 10 | 4 | 7 | 18 | 13 | 4 | 2 | 86 | 0 | 25 | 550 | †700 | 5,000 | 1,577 | 0 |
| 244 T. L. Norton,[a] hm | 230 | 30 | 17 | Rev. Lyman Warner, | 34 | 105 | 6 | 11 | 75 | 16 | 45 | 22 | 314 | 115 | 295 | 14000 | 1,950 | 20,000 | 24,800 | 0 |
| 245 | 45 | 36 | 0 | Frank E. Allen,[b] | 0 | 0 | 0 | 0 | 0 | 0 | 7 | 0 | 7 | 0 | 0 | 786 | 600 | 7,500 | 4,200 | 0 |
| 246 Oliver M. Williams, h | 257 | 69 | 0 | Clifford J. Atwater, | 5 | 71 | 27 | 13 | 36 | 5 | 7 | 5 | 169 | 30 | 115 | 2,187 | 1,100 | 33,500 | 1,000 | 0 |
| 247 C. H. Eggleston, | 117 | 40 | z12 | Wm. E. Hotaling, | 5 | 90 | 30 | 10 | 40 | 6 | 6 | 15 | 202 | 138 | 0 | 2,004 | 1,200 | 15,000 | 14,103 | 0 |
| 248 Burton S. Hall, | 192 | 31 | z30 | Miss Lina C. Beard, | 114 | 100 | 34 | 44 | 84 | 26 | 30 | 5 | 437 | 20 | 50 | 2,400 | 1,400 | 15,000 | 0 | 900 |
| 249 A. D. Giddings, h | 55 | 0 | 0 | M. G. Gelston, | 50 | 30 | 0 | 15 | 35 | 25 | 5 | 8 | 168 | 0 | 27 | 970 | 700 | 9,700 | 3,000 | 0 |
| 250 George E. Pattison, | 198 | 25 | 90 | Allen J. Holcomb, | 135 | 50 | 18 | 21 | 93 | 83 | 30 | 10 | 440 | 249 | 13 | 4,196 | 2,500 | 28,000 | | 0 |
| 251 A. Vaill Smith, h | 106 | 89 | 48 | Charles S. Fuller, | 31 | 0 | 9 | 3 | 23 | 6 | 5 | 6 | 83 | 5 | 3 | 1,490 | 900 | 7,950 | 7,000 | 450 |
| 252 Harris Hulburt, h | 109 | 40 | z11 | L. A. Gowdy,[c] | 28 | 0 | 1 | 2 | 23 | 7 | 29 | 4 | 94 | 30 | 0 | 1,235 | 800 | 10,000 | 11,000 | 0 |
| 253 Wm. E. Mitchell, | 65 | 0 | 0 | Wm. E. Mitchell, | 0 | 30 | 10 | 10 | 3 | 13 | 0 | 0 | 66 | 50 | 0 | 1,100 | 900 | 10,000 | 4,000 | 0 |
| 254 | 0 | 0 | 0 | H. R. Stone, | 0 | 0 | 0 | 0 | 0 | 0 | 0 | 0 | 0 | 0 | 0 | | | 6,000 | 5,000 | 0 |
| 255 Allen M. Bosworth, | 30 | 0 | 0 | M. C. Dean, | 0 | 22 | 10 | 10 | 25 | 20 | 10 | 5 | 102 | 23 | 0 | 450 | 400 | 10,000 | 4,000 | 0 |
| 256 Curtis Dean, | 110 | 55 | 0 | Curtis Dean, | 0 | 12 | 2 | 0 | 2 | 15 | 6 | 5 | 42 | 0 | 0 | 1,946 | 900 | 12,500 | 2,500 | 0 |
| 257 Miss Dorris Dixon, | 55 | 0 | 0 | B. Fred Grant, | 10 | 11 | 2 | 4 | 7 | 7 | 9 | 4 | 54 | 60 | 0 | 1,300 | 800 | 13,500 | 4,000 | 725 |
| 258 Ernest H. Bancroft, h | 228 | 0 | z24 | Edwin G. Lewis, | 216 | 35 | 26 | 44 | 138 | 90 | 21 | 20 | 590 | 76 | 65 | 2,197 | 1,100 | 24,000 | 11,000 | 5,100 |
| 259 Stephen A. Douglas, | 40 | 0 | 0 | Chas. T. Preston,[d] | 0 | 0 | 0 | 0 | 6 | 0 | 0 | 0 | 6 | 0 | 0 | 446 | †600 | 2,000 | 3,000 | 0 |
| 260 Wm. J. McCormack, | 350 | 30 | 50 | Charles E. House, | 112 | 151 | 55 | 69 | 82 | 131 | 40 | 17 | 657 | 331 | 320 | 4,555 | 1,620 | 50,000 | 2,450 | 0 |
| 261 Charles E. Nielson, | 51 | 0 | 0 | Charles E. Neilson, | 8 | 0 | 1 | 3 | 8 | 3 | 1 | 1 | 25 | 0 | 86 | 715 | †720 | 4,300 | 0 | 350 |
| 262 J. M. Glover, | 702 | 100 | 130 | Louis S. Beers, | 10 | 75 | 38 | 0 | 27 | 59 | 1 | 0 | 210 | 300 | 280 | 7,500 | 2,750 | 83,500 | 480 | 0 |
| 263 John H. Elwood,[e] | 94 | 40 | 0 | George A. Sherwood, | 1,446 | 93 | 26 | 33 | 188 | 418 | 29 | 55 | 2,288 | 0 | 2,926 | 5,307 | 1,800 | 54,000 | 50,000 | 0 |
| 264 Rev. O. D. Fisher, | 50 | 26 | 15 | Edgar A. Farnham,[aa] | 2 | 33 | 0 | 27 | 65 | 51 | 14 | 8 | 200 | 114 | 10 | 1,350 | 900 | 11,100 | 3,580 | 0 |
| 265 Robert L. Sadd,[bb] | 110 | 85 | 0 | Charles J. Dewey,[cc] | 28 | 0 | 9 | 11 | 26 | 12 | 5 | 7 | 98 | 96 | 33 | 1,070 | 700 | 8,000 | 12,694 | 0 |
| 266 Herbert A. Glazier, | 60 | 27 | 0 | M. A. Gold,[dd] | 15 | 0 | 2 | 3 | 8 | 4 | 2 | 0 | 34 | 0 | 3 | 1,202 | †800 | 3,500 | 3,237 | 0 |
| 267 Charles F. Chandler, | 180 | 18 | 13 | Clarence E. Brown, | 125 | 35 | 25 | 37 | 124 | 70 | 25 | 8 | 449 | 0 | 0 | 2,710 | 1,200 | 25,000 | 0 | 0 |
| 268 Mrs. Clarence Turner, | 18 | 16 | 0 | Mrs. E. W. Vaill, | 5 | 0 | 1 | 1 | 2 | 2 | 2 | 1 | 14 | 0 | 0 | 425 | 365 | *3,000 | 3,347 | 0 |
| 269 | 152 | 77 | x114 | Joseph G. Houghton, | 120 | 153 | 0 | 42 | 95 | 106 | 23 | 5 | 544 | 154 | 68 | 6,789 | 2,750 | 125,000 | 2,100 | 8,000 |
| 270 Mrs. David Haight,[ee] | 30 | 0 | 0 | Leonard Waterbury,[aaa] | 0 | 0 | 0 | 0 | 6 | 0 | 0 | 0 | 6 | 0 | 0 | 583 | | 4,700 | 1,000 | 0 |
| 271 Hjalmar Carlson, | 19 | 0 | 0 | Ludwig Anderson, | 0 | 0 | 0 | 0 | 6 | 0 | 0 | 0 | 6 | 0 | 0 | 1,509 | †840 | 12,000 | 0 | 6,500 |

[a] **Lakeville.** [b] **Baltic, R.R.** [c] **Hazardville.** [d] **Danielson.** [e] **Greens Farms.** [aa] **East Windsor Hill.** [bb] **Burnside, R.R.**
[cc] **Buckland.** [dd] **Rockville, R.R. 4.** [ee] **Cos Cob, R.R. 28.** [aaa] **Springdale, R.R. 55.**

† Missionary aid to salary. * No parsonage.

| CHURCHES | | | Churches Erected | CLERKS | MINISTERS | | | MEMBERS | | | | ADMITTED | | | REMOVED | | | | BAPT. | | Fam. |
|---|---|---|---|---|---|---|---|---|---|---|---|---|---|---|---|---|---|---|---|---|---|
| | Cities or Towns | Org. | | Names | Names | Ord. | C'd | Ma. | Fe. | To. | Ab. | C. | L. | To. | Di. | L. | R. | To. | Ad. | Inf. | |
| 272 | Stonington, 1st, | 1674 | 1829 | Seth N. Williams, | | | | 30 | 68 | 98 | 36 | 0 | 0 | 0 | 0 | 0 | 0 | 0 | 0 | 0 | 50 |
| 273 | ,, 2d, | 1833 | 1838 | James H. Weeks, | Dwight C. Stone, | '88 | '04 | 44 | 99 | 143 | 36 | 2 | 0 | 2 | 2 | 3 | 0 | 5 | 0 | 0 | 150 |
| 274 | Stony Creek, | 1877 | 1902 | George G. Hall, | [Charles S. Ball, *Lic.*] | | '13 | 24 | 66 | 90 | 17 | 4 | 1 | 5 | 3 | 0 | 1 | 4 | 0 | 0 | 44 |
| 275 | Stratford, | 1639 | 1859 | Nathan E. Wells, | Edward N. Packard, *i.* | '70 | '04 | 97 | 223 | 320 | 58 | 4 | 8 | 12 | 3 | 7 | 20 | 30 | 2 | 4 | 225 |
| 276 | Suffield, | 1698 | 1869 | Ray C. Goodale, | Daniel R. Kennedy, jr., *i.* | '05 | '08 | 90 | 177 | 267 | 41 | 4 | 5 | 9 | 6 | 3 | 0 | 9 | 4 | 2 | 165 |
| 277 | Talcottville, | 1867 | 1912 | John G. Talcott, | Francis P. Bacheler, *i.* | '88 | '08 | 68 | 131 | 199 | 60 | 5 | 4 | 9 | 5 | 7 | 0 | 12 | 4 | 5 | 75 |
| 278 | Terryville, | 1838 | 1838 | Andrew S. Gaylord, | Spencer E. Evans, | '95 | '02 | 149 | 246 | 395 | 48 | 14 | 4 | 18 | 8 | 5 | 0 | 13 | 3 | 8 | 360 |
| 279 | Thomaston, | 1837 | 1837 | E. C. Stoughton, | George D. Owen, | '11 | '12 | 109 | 203 | 312 | 75 | 6 | 4 | 10 | 4 | 3 | 0 | 7 | 4 | 9 | 210 |
| 280 | ,, Eagle Rock, | 1879 | 1879 | David A. Bradley, | [William F. Werfelman, *Lic.*] | | '13 | 15 | 21 | 36 | 7 | 3 | 8 | 11 | 0 | 0 | 0 | 0 | 0 | 7 | 32 |
| 281 | ,, *Swedish*, | 1890 | 1893 | Carl Carlson, | Anton J. Norberg, | '10 | '09 | 23 | 26 | 49 | 0 | 2 | 4 | 6 | 0 | 4 | 1 | 5 | 0 | 2 | 14 |
| 282 | Thompson, | 1730 | 1855 | Frank M. Knight, | John K. Moore, | '98 | '10 | 31 | 57 | 88 | 26 | 1 | 0 | 1 | 0 | 2 | 0 | 2 | 1 | 0 | 45 |
| 283 | Tolland, | 1723 | 1839 | Edwin S. Agard, | Bert F. Case, | '94 | '14 | 15 | 31 | 46 | 6 | 0 | 0 | 0 | 0 | 7 | 25 | 32 | 0 | 0 | 31 |
| 284 | Torrington, 1st, | 1741 | 1870 | Levi Hodges, | Enoch H. Burt, | '86 | '13 | 47 | 86 | 133 | 30 | 3 | 5 | 8 | 3 | 0 | 0 | 3 | 1 | 4 | 120 |
| 285 | ,, Torringford,[a] | 1764 | 1838 | W. L. Durand, | Wesley E. Page, | '97 | '10 | 29 | 48 | 77 | 28 | 0 | 0 | 0 | 1 | 0 | 4 | 5 | 0 | 0 | 60 |
| 286 | ,, Center, | 1832 | 1867 | Frank M. Jeffrey, | William T. Patchell, | '96 | '12 | 289 | 475 | 764 | 125 | 32 | 15 | 47 | 8 | 6 | 0 | 14 | 9 | 17 | 460 |
| 287 | ,, *French*, | 1897 | 1899 | Fritz Ischer, | Henry Poirrier, | '07 | '13 | 89 | 78 | 167 | 50 | 6 | 10 | 16 | 3 | 0 | 0 | 3 | 0 | 4 | 60 |
| 288 | Trumbull, | 1730 | 1898 | O. B. Burton, | [T. Yeoman Williams, *Meth.*] | '10 | '12 | 49 | 98 | 147 | 40 | 0 | 0 | 0 | 1 | 1 | 0 | 2 | 0 | 2 | 100 |
| 289 | Union,[b] | 1738 | 1834 | Raymond C. Barrows, | Thomas A. Williams, | '08 | '13 | 16 | 24 | 40 | 10 | 5 | 0 | 5 | 1 | 0 | 0 | 1 | 5 | 0 | 25 |
| 290 | Unionville, | 1841 | 1886 | Thornton C. Brooks, | David S. Wheeler, | '12 | '12 | 124 | 191 | 315 | 100 | 10 | 8 | 18 | 3 | 4 | 0 | 7 | 0 | 0 | 150 |
| 291 | Vernon Center, | 1762 | 1826 | B. P. Woodward,[c] | | | | 30 | 51 | 81 | 17 | 1 | 5 | 6 | 1 | 0 | 0 | 1 | 0 | 1 | 42 |
| 292 | Voluntown, Moosup, R.D.1. | 1723 | 1859 | J. Cyrus Tanner, | William J. Reynolds, | '81 | '12 | 17 | 30 | 47 | 12 | 0 | 0 | 0 | 0 | 0 | 0 | 0 | 0 | 0 | 80 |
| 293 | Wallingford, | 1675 | 1868 | Edgar S. Hall, | J. Burford Parry, *i.* | '11 | '12 | 140 | 265 | 405 | 86 | 8 | 9 | 17 | 5 | 8 | 0 | 13 | 4 | 5 | 300 |
| 294 | Warren,[d] | 1756 | 1818 | Noble B. Strong, | Virgil W. Blackman, | '91 | '10 | 27 | 47 | 74 | 17 | 0 | 1 | 1 | 1 | 1 | 3 | 5 | 0 | 0 | 67 |
| 295 | Washington, | 1742 | 1801 | Mrs. Lora Hollister, | Robert E. Carter, | '89 | '94 | 89 | 161 | 250 | 39 | 4 | 4 | 8 | 5 | 4 | 1 | 10 | 2 | 4 | 150 |
| 296 | ,, *Swedish*,[e] | 1892 | 1889 | Walfred Carlson, | Gustaf A. Suber, | '02 | '13 | 22 | 28 | 50 | 3 | 0 | 1 | 1 | 0 | 1 | 13 | 14 | 0 | 2 | 40 |
| 297 | Waterbury, 1st, | 1691 | 1875 | Edgar S. Lincoln, | Joseph Anderson, *em.* | '58 | '65 | 188 | 359 | 547 | 45 | 17 | 8 | 25 | 7 | 8 | 4 | 19 | 7 | 9 | 570 |
| | | | | | Charles A. Dinsmore, | '88 | '05 | | | | | | | | | | | | | | |
| 298 | ,, 2d, | 1852 | 1895 | Roys L. Spencer, | John G. Davenport, *i.*, *em.* | '68 | '81 | 427 | 773 | 1200 | 259 | 24 | 32 | 56 | 10 | 17 | 0 | 27 | 9 | 52 | 1200 |
| | | | | | Robert E. Brown, *i.* | '04 | '11 | | | | | | | | | | | | | | |
| 299 | ,, 3d, | 1892 | 1892 | Samuel W. Chapman, | | | | 83 | 134 | 217 | 20 | 0 | 1 | 1 | 4 | 29 | 0 | 33 | 0 | 4 | 150 |
| 300 | ,, *Italian*, | 1904 | | Pietro D. Russo, | Pasquale Codella, | '08 | '04 | 147 | 52 | 199 | 37 | 34 | 6 | 40 | 1 | 0 | 0 | 1 | 0 | 21 | 53 |
| 301 | ,, Bunker Hill, | 1905 | 1888 | Harris W. Langley, | | | | 55 | 82 | 137 | 25 | 7 | 10 | 17 | 4 | 7 | 0 | 11 | 7 | 9 | 225 |
| 302 | Watertown, | 1739 | 1839 | Charles W. Bidwell, | Herbert B. Howe, | '09 | '13 | 94 | 182 | 276 | 66 | 13 | 4 | 17 | 0 | 5 | 2 | 7 | 5 | 6 | 210 |
| 303 | Wauregan, | 1856 | 1874 | Addison M. Tracy, | J. Sherman Gove, | '93 | '12 | 32 | 76 | 108 | 33 | 0 | 3 | 3 | 3 | 4 | 19 | 26 | 0 | 0 | 81 |
| 304 | West Avon,[aa] | 1751 | 1817 | Walter H. Judd, | | | | 27 | 41 | 68 | 20 | 1 | 3 | 4 | 0 | 0 | 0 | 0 | 0 | 3 | 32 |
| 305 | Westbrook, | 1726 | 1894 | Charles L. Clark, | | | | 39 | 106 | 145 | 41 | 4 | 0 | 4 | 3 | 1 | 1 | 5 | 2 | 2 | 134 |
| 306 | Westchester, | 1729 | 1848 | Wm. P. Adams,[bb] | Almon T. Boland, | '07 | '09 | 21 | 44 | 65 | 13 | 0 | 0 | 0 | 1 | 11 | 0 | 12 | 0 | 0 | 60 |
| 307 | Westford, | 1768 | 1845 | Miss E. L. Whiton, | Adolph Yukl, | '01 | '12 | 16 | 21 | 37 | 18 | 1 | 0 | 1 | 0 | 0 | 1 | 1 | 1 | 1 | 20 |
| 308 | West Hartford, | 1713 | 1881 | Charles S. Munger, | Thomas M. Hodgdon, *i.* | '91 | '91 | 183 | 330 | 513 | 80 | 10 | 8 | 18 | 7 | 11 | 9 | 27 | 5 | 10 | 310 |
| 309 | West Hartland, | 1780 | 1845 | Mrs. Hattie E. Gaylord, | Margrett Dean Moffatt, | | '12 | 6 | 13 | 19 | 3 | 0 | 0 | 0 | 0 | 0 | 0 | 0 | 0 | 0 | 34 |

[a] Torrington, R.R. 3. [b] Stafford Springs, R.R. 2. [c] Rockville, R.R. 1. [d] Cornwall Bridge. [e] Washington Depot. [aa] Unionville, R.R. 1. [bb] North Westchester.

| SUNDAY SCHOOLS | | | Y. P. S. Mem | Mens Org. | CHURCH TREASURERS | OFFERINGS FOR THE BENEVOLENT SOCIETIES | | | | | | | | | Other Cong'l Offerings | Undenom. Gifts | Home Exp. | SALARIES, VALUES, ETC. | | | |
|---|---|---|---|---|---|---|---|---|---|---|---|---|---|---|---|---|---|---|---|---|---|
| | Superintendents | Mem | | | | A.B.C.F.M. | Wom's Bds. | C. E. Soc. | C.C.B. Soc. | C.H.M Soc. | A. M. A. | C.S.S. & P.S. | Min. Relief | Totals | | | | Salaries | Value Ch. Property | Invest. Funds | Amt. of Debt |
| 272 | Grace D. Wheeler, | 30 | 30 | 0 | B. F. Williams,[a] | $60 | $13 | $25 | $25 | $30 | $35 | $29 | $10 | $227 | $30 | $0 | $1328 | $1,000 | *$8,000 | $30000 | $0 |
| 273 | James H. Weeks, h | 130 | 12 | 0 | Charles T. Stanton, | 19 | 39 | 8 | 11 | 11 | 16 | 8 | 15 | 127 | 20 | 0 | 3,600 | | 20,000 | 4,325 | 0 |
| 274 | Thomas M. Bray, | 178 | 0 | 0 | Charles Madeira, | 35 | 50 | 0 | 8 | 23 | 16 | 6 | 0 | 138 | 0 | 0 | 1,700 | 1,000 | 17,000 | 1,500 | 0 |
| 275 | Mrs. Wm. B. Cogswell, | 259 | 18 | x94 | Radford B. Smith, | 101 | 300 | 34 | 42 | 78 | 68 | 46 | 72 | 741 | 22 | 224 | 3,293 | 1,400 | 38,800 | 17,000 | 0 |
| 276 | George B. Parks, | 183 | 35 | z25 | Albert R. Pierce, | 301 | 76 | 45 | 80 | 158 | 195 | 66 | 33 | 954 | 124 | 43 | 3,432 | 1,500 | 80,000 | 26,450 | 0 |
| 277 | H. G. Talcott, h | 183 | 50 | 0 | M. H. Talcott, | 527 | 127 | 70 | 80 | 505 | 120 | 40 | 35 | 1,504 | 125 | 174 | 21660 | 1,000 | 40,000 | 10,000 | 0 |
| 278 | E. G. Woodward, h | 354 | 24 | 0 | Arthur B. Beach, | 149 | 122 | 71 | 55 | 214 | 132 | 31 | 34 | 808 | 99 | 270 | 4,082 | 1,800 | 20,000 | 10,980 | 0 |
| 279 | Wm. E. Bumstead, h | 249 | 36 | x49 | David S. Potter, | 132 | 64 | 13 | 29 | 29 | 77 | 31 | 32 | 407 | 168 | 132 | 3,000 | 1,200 | 22,000 | 500 | 0 |
| 280 | Mrs. Alice Watson, h | 75 | 35 | x25 | Frederic Parkes, | 0 | 0 | 0 | 0 | 10 | 0 | 0 | 0 | 10 | 0 | 0 | 384 | †312 | *1,500 | 0 | 0 |
| 281 | August Johnson, | 44 | 0 | 0 | August Johnson, | 0 | 0 | 0 | 0 | 6 | 0 | 0 | 0 | 6 | 5 | 32 | 1,000 | †675 | 7,000 | 0 | 1,600 |
| 282 | Robert A. Dunning, h | 64 | 0 | 0 | George Crosby, | 56 | 40 | 0 | 15 | 36 | 35 | 23 | 0 | 205 | 0 | 0 | 1,715 | 1,000 | 25,000 | 7,120 | 0 |
| 283 | C. H. Christopher,[b] h | 35 | 0 | 0 | William A. Agard, | 42 | 60 | 0 | 0 | 16 | 16 | 0 | 13 | 147 | 12 | 195 | 1,000 | 800 | 5,000 | 12,000 | 0 |
| 284 | Elkanah Hodges, h | 135 | 25 | 0 | W. A. Cowles, | 0 | 10 | 0 | 0 | 8 | 33 | 0 | 5 | 56 | 20 | 25 | 2,044 | 1,000 | 6,500 | 5,257 | 0 |
| 285 | Giles H. Gaylord, | 72 | 24 | 0 | W. L. Durand, | 40 | 32 | 2 | 5 | 10 | 0 | 7 | 0 | 96 | 0 | 0 | 1,000 | 650 | 4,000 | 3,300 | 0 |
| 286 | Henry R. Little, h | 457 | 32 | 50 | Frank M. Wheeler, | 111 | 132 | 0 | 46 | 195 | 120 | 38 | 45 | 687 | 75 | 250 | 6,674 | 3,000 | 98,500 | 1,100 | 0 |
| 287 | Robert Majon, | 53 | 0 | 0 | John Baridon, | 0 | 0 | 0 | 5 | 10 | 0 | 3 | 0 | 18 | 0 | 35 | 1,470 | †1,000 | 8,500 | 0 | 0 |
| 288 | Burr F. Beach,[c] | 120 | 34 | 0 | E. T. Nichols,[d] | 4 | 68 | 0 | 8 | 15 | 29 | 0 | 7 | 131 | 0 | 6 | 1,680 | 950 | 18,000 | 15,964 | 0 |
| 289 | Raymond C. Barrows, | 40 | 0 | 0 | Raymond C. Barrows, | 8 | 0 | 1 | 1 | 3 | 2 | 1 | 1 | 17 | 0 | 0 | 354 | †800 | 6,200 | 3,599 | 125 |
| 290 | George O. Allen, h | 304 | 52 | 24 | Ernest H. Woodford, | 69 | 63 | 9 | 16 | 69 | 29 | 29 | 5 | 289 | 0 | 0 | 1,768 | 1.200 | 50,000 | 950 | 1,600 |
| 291 | Alfred E. Rich,[e] | 65 | 20 | 0 | Williver C. Driggs, | 3 | 38 | 1 | 2 | 3 | 3 | 3 | 0 | 53 | 14 | 0 | 725 | 500 | 7,000 | 1,700 | 0 |
| 292 | Rev. Wm. J. Reynolds, | 45 | 0 | 0 | J. Cyrus Tanner, | 0 | 5 | 0 | 0 | 4 | 0 | 0 | 0 | 9 | 0 | 0 | 900 | 800 | 6,000 | 20,000 | 0 |
| 293 | F. M. Cowles, | 210 | 0 | z25 | A. W. Hull, | 220 | 74 | 35 | 250 | 210 | 0 | 41 | 0 | 830 | 847 | 250 | 11426 | 2,000 | 57,000 | 7,300 | 0 |
| 294 | Robert Swift, h | 123 | 42 | 0 | Noble B. Strong, | 16 | 13 | 4 | 5 | 15 | 9 | 3 | 2 | 67 | 7 | 0 | 744 | 600 | 5,000 | 7,000 | 0 |
| 295 | F. G. Brinsmade, h | 125 | 30 | 0 | Charles G. Fenn, | 99 | 295 | 26 | 46 | 106 | 62 | 41 | 54 | 729 | 0 | 527 | 4,804 | 1,300 | 20,000 | 4,000 | 0 |
| 296 | John Carlson, | 50 | 0 | 0 | John Anderson, | 0 | 0 | 0 | 6 | 5 | 0 | 0 | 0 | 11 | 14 | 119 | 998 | †720 | 4,000 | 0 | 0 |
| 297 | Charles H. Davis, | 341 | 55 | 125 | F. B. Hoadley, | 382 | 215 | 55 | 80 | 210 | 120 | 84 | 60 | 1,206 | 371 | 1,559 | 13118 | 1,000<br>3,500 | 115,000 | 7,000 | 0 |
| 298 | Rev. W. M. Owen, h | 737 | 40 | 270 | John A. Boyd, | 422 | 210 | 122 | 121 | 430 | 421 | 108 | 159 | 1,993 | 1,191 | 765 | 16097 | 4,000 | 175,000 | 0 | 0 |
| 299 | H. Louis Thourot, | 148 | 20 | 80 | Fred Troske, | 25 | 0 | 0 | 0 | 25 | 0 | 0 | 0 | 50 | 7 | 0 | 1,863 | 800 | *18,000 | 0 | 0 |
| 300 | Mrs. Loreta Codella, h | 158 | 56 | 88 | Rev. Robert E. Brown, | 0 | 0 | 0 | 0 | 25 | 0 | 0 | 0 | 25 | 0 | 0 | 308 | †1,000 | 12,000 | 0 | 2,000 |
| 301 | W. P. Jarrett, | 173 | 20 | z20 | George S. Doherty, | 20 | 0 | 0 | 9 | 29 | 0 | 5 | 2 | 65 | 0 | 0 | 1,832 | †1,000 | *9,000 | 4,215 | 2,350 |
| 302 | F. G. Camp, h | 198 | 30 | 0 | George N. Griswold, | 144 | 111 | 18 | 47 | 39 | 171 | 36 | 22 | 588 | 811 | 46 | 6,347 | 1,200 | 27,000 | 23,488 | 2,000 |
| 303 | Fred L. Austin, h | 111 | 47 | x15 | Addison M. Tracy, | 56 | 45 | 13 | 22 | 57 | 41 | 25 | 10 | 269 | 0 | 88 | 2,375 | 1,000 | 7,500 | 0 | 0 |
| 304 | Walter H. Judd, | 34 | 24 | 0 | Walter H. Judd, | 12 | 0 | 2 | 0 | 8 | 5 | 0 | 15 | 42 | 0 | 0 | 622 | †750 | 6,000 | 700 | 0 |
| 305 | | 84 | 53 | x15 | Edwin A. Post, | 54 | 33 | 11 | 11 | 33 | 16 | 20 | 4 | 182 | 4 | 145 | 2,335 | 1,000 | 23,000 | 15,988 | 0 |
| 306 | Clarence H. Norton,[aa] | 69 | 39 | 0 | Mrs. Gertrude Church, | 14 | 6 | 0 | 3 | 10 | 9 | 5 | 2 | 49 | 44 | 10 | 915 | 700 | 7,000 | 11,500 | 0 |
| 307 | H. P. Amidon, | 20 | 0 | 0 | Miss E. L. Whiton, | 5 | 7 | 1 | 1 | 110 | 5 | 1 | 1 | 131 | 41 | 15 | 200 | | *2,000 | 2,700 | 0 |
| 308 | William H. Hall, h | 482 | 105 | 125 | Miss E. S. Elmer, | 358 | 216 | 63 | 135 | 300 | 322 | 59 | 33 | 1,486 | 556 | 429 | 5,726 | | | | |
| 309 | John F. Peck, | 45 | 0 | 0 | Mrs. H. E. Gaylord, | 0 | 0 | 1 | 2 | 0 | 3 | 0 | 0 | 6 | 10 | 0 | 332 | †500 | *2,500 | 3,300 | 0 |

[a] Mystic. [b] Rockville, R.R. [c] Bridgeport, R.R. 3. [d] Bridgeport, R.R. 4. [e] Rockville, R.R. 1. [aa] North Westchester.

† Missionary aid to salary. * No parsonage.

| Churches | | Churches Erected | Clerks | Ministers | | | Members | | | | Admitted | | | Removed | | | | Bapt. | | Fam. |
|---|---|---|---|---|---|---|---|---|---|---|---|---|---|---|---|---|---|---|---|---|
| Cities or Towns | Org. | | Names | Names | Ord. | C'd | Ma. | Fe. | To. | Ab. | C. | L. | To. | Di. | L. | R. | To. | Ad. | Inf. | |
| 310 West Haven, | 1719 | 1862 | James A. Ryerson, | Norman J. Squires, *em.* | '72 | '81 | 192 | 345 | 537 | 54 | 23 | 11 | 34 | 6 | 8 | 0 | 14 | 10 | 28 | 550 |
| | | | | Albert R. Brown, | '06 | '14 | | | | | | | | | | | | | | |
| 311 Westminster,[a] — | 1770 | 1770 | Edgar H. Parkhurst, | | | | 10 | 24 | 34 | 10 | 2 | 3 | 5 | 0 | 1 | 0 | 1 | 1 | 0 | 33 |
| 312 Weston, Westport, R.R. 12, | 1757 | 1830 | Miss Anna E. Fitch, | [Albert S. McKern,] | | '13 | 29 | 39 | 68 | 20 | 0 | 0 | 0 | 2 | 2 | 0 | 4 | 0 | 5 | 65 |
| 313 Westport, | 1832 | 1832 | Wm. H. Saxton,[b] | William C. H. Moe, | '06 | '13 | 74 | 119 | 193 | 34 | 6 | 2 | 8 | 4 | 2 | 0 | 6 | 0 | 3 | 120 |
| 314 West Suffield, | 1743 | 1840 | George A. Sheldon, | Sarkis A. Apraham, | '96 | '09 | 22 | 47 | 69 | 24 | 0 | 0 | 0 | 1 | 0 | 0 | 1 | 0 | 2 | 60 |
| 315 West Woodstock, | 1747 | 1892 | M. J. Perrin, | Clinton M. Jones, | '69 | '02 | 14 | 20 | 34 | 12 | 0 | 5 | 5 | 1 | 0 | 0 | 1 | 0 | 3 | 26 |
| 316 Wethersfield, | 1635 | 1761 | Ralph P. Chaffee, | George L. Clark, | '76 | '00 | 173 | 288 | 461 | 34 | 1 | 5 | 6 | 12 | 0 | 0 | 12 | 0 | 11 | 231 |
| 317 Whitneyville, | 1795 | 1834 | H. Truman Moulton, | Adam R. Lutz, | '95 | '12 | 87 | 166 | 253 | 40 | 24 | 3 | 27 | 4 | 2 | 0 | 6 | 13 | 11 | 290 |
| 318 Williamsville, | 1883 | | Clinton Atwood, | | | | 8 | 19 | 27 | 0 | 0 | 0 | 0 | 0 | 0 | 0 | 0 | 0 | 0 | 15 |
| 319 Willimantic, | 1828 | 1870 | Arthur C. Everest, | William S. Beard, *i.* | '97 | '08 | 115 | 278 | 393 | 98 | 12 | 7 | 19 | 3 | 3 | 0 | 6 | 6 | 7 | 300 |
| 320 Willington,[c] | 1727 | 1876 | Mrs. Estelle J. Pratt, | [Earl W. Darrow, *Bapt.*] | | '11 | 15 | 25 | 40 | 4 | 0 | 5 | 5 | 0 | 0 | 2 | 2 | 0 | 0 | 20 |
| 321 Wilton, | 1726 | 1790 | Wm. K. J. Hubbell, | | | | 52 | 112 | 164 | 30 | 0 | 1 | 1 | 2 | 0 | 0 | 2 | 0 | 0 | 75 |
| 322 Winchester Center, | 1771 | 1841 | Elliott B. Bronson, | Arthur Goodenough, | | | 77 | 117 | 194 | 45 | 2 | 0 | 2 | 2 | 3 | 0 | 5 | 2 | 7 | 120 |
| 323 Windham, | 1700 | 1886 | H. C. Lathrop, | M. Raymond Plumb, | '11 | '12 | 50 | 102 | 152 | 21 | 0 | 3 | 3 | 1 | 2 | 0 | 3 | 0 | 1 | 120 |
| 324 Windsor, | 1630 | 1794 | Rev. Wm. B. Cary, | Roscoe Nelson, *i.* | '92 | '92 | 95 | 176 | 271 | 50 | 10 | 10 | 20 | 3 | 2 | 0 | 5 | 9 | 13 | 190 |
| 325 Windsor Locks, | 1844 | 1877 | John M. Morse, | Roger A. Dunlap, *i.* | '03 | '09 | 44 | 103 | 147 | 18 | 0 | 0 | 0 | 3 | 2 | 0 | 5 | 0 | 4 | 125 |
| 326 Winsted, 1st, | 1784 | 1901 | George H. Raidart, | George W. Judson, *i.* | '87 | '98 | 159 | 334 | 493 | 102 | 19 | 2 | 21 | 5 | 5 | 0 | 10 | 8 | 5 | 275 |
| 327 ,, 2d, | 1854 | 1899 | George M. Carrington, | Everard W. Snow, *i.* | '91 | '08 | 128 | 292 | 420 | 96 | 16 | 5 | 21 | 16 | 8 | 6 | 30 | 5 | 4 | 310 |
| 328 Wolcott,[d] | 1773 | 1842 | E. M. Upson,[e] | George A. Furness, | '98 | '12 | 24 | 47 | 71 | 27 | 0 | 0 | 0 | 0 | 1 | 1 | 2 | 0 | 4 | 85 |
| 329 Woodbridge, | 1742 | 1832 | Frank W. Smith, | Charles B. Toleman, | '97 | '12 | 44 | 90 | 134 | 40 | 0 | 0 | 0 | 2 | 0 | 5 | 7 | 0 | 0 | 100 |
| 330 Woodbury, | 1670 | 1818 | E. S. Boyd, | R. Arnold Shackleton, | '11 | '12 | 62 | 140 | 202 | 27 | 0 | 5 | 5 | 4 | 0 | 0 | 4 | 0 | 0 | 100 |
| 331 Woodstock, | 1690 | 1821 | Henry T. Child, | Robert R. Kendall, | '78 | '10 | 45 | 72 | 117 | 24 | 4 | 6 | 10 | 3 | 0 | 0 | 3 | 6 | 0 | 56 |
| 332 ,, *Swedish*, | 1890 | 1891 | J. Arvid Collin,[aa] | Axel E. Elmquist, | '09 | '11 | 46 | 48 | 94 | 8 | 6 | 0 | 6 | 0 | 0 | 0 | 0 | 0 | 6 | 40 |

[a] **South Canterbury.** [b] **Saugatuck.** [c] **West Willington.** [d] **Waterbury, R.R. 1.** [e] **Terryville, R.R.** [aa] **Putnam, R.R. 3.**

Name of State Organization: General Conference of the Congregational Churches of Connecticut.

Churches: *Supplied by,* — Pastors installed, 81; pastors recognized, 5; pastors, 187; licentiates, 9; supplies, 21; vacant, 29. Total, 332.

Ministers: Pastors installed, 75; pastors recognized, 4; pastors, 168. Total, 247. Without charge, 146. Total number of ministers, 393.

Membership: No. of males, 24,191; No. of females, 45,001. Total, 69,192. Absent, 12,192. *Additions,* — on confession, 1,940; by letter, 1,409. Total, 3,349. *Removals,* — death, 1,114; dismission, 1,168; revision, 755. Total, 3,037.

Baptisms: Adults, 653; infants, 1,356.

Families: 49,246.

Sunday Schools: Members, 52,879.

Young People's Societies: Societies, 236; members, 10,607.

Men's Organizations: Societies, 135; members, 8,209.

Contributions: American Board (churches, 264), $40,205; Woman's Boards (240), $25,710; Congregational Education Society (224), $5,623; Congregational Church Building Society (263), $9,610; Congregational Home Missionary Society (305), $29,914; American Missionary Association (261) $21,669; Congregational Sunday-

| SUNDAY SCHOOLS | | | Y. P. S. Mem | Mens Org. | CHURCH TREASURERS | OFFERINGS FOR THE BENEVOLENT SOCIETIES | | | | | | | | | Other Cong'l Offerings | Undenom. Gifts | Home Exp. | SALARIES, VALUES, ETC. | | | |
|---|---|---|---|---|---|---|---|---|---|---|---|---|---|---|---|---|---|---|---|---|---|
| Superintendents | | Mem | | | | A.B.C. F.M. | Wom's Bds. | C. E. Soc. | C.C.B. Soc. | C.H.M Soc. | A. M. A. | C.S.S. & P.S. | Min. Relief | Totals | | | | Salaries | Value Ch. Property | Invest. Funds | Amt. of Debt |
| **310** R. W. Chapman, | h | 698 | 342 | 170 | Henry F. Spencer, | $229 | $90 | $39 | $62 | $197 | $146 | $38 | $17 | $818 | $127 | $172 | $5504 | $2,000 | $30,500 | $13215 | $2,000 |
| **311** Mrs. A. A. Linnell, | | 24 | 20 | 0 | Edgar H. Parkhurst, | 2 | 0 | 0 | 0 | 7 | 0 | 2 | 0 | 11 | 2 | 0 | 644 | 500 | 3,000 | 9,331 | 0 |
| **312** Willis B. Banks, | | 50 | 0 | 0 | Chas. A. Scofield,[a] | 0 | 0 | 0 | 0 | 8 | 0 | 0 | 0 | 8 | 10 | 0 | 1,200 | 600 | 5,000 | 10,000 | 0 |
| **313** William H. Burr, | | 115 | 35 | 0 | George Fairchild, | 26 | 72 | 26 | 11 | 22 | 13 | 21 | 2 | 193 | 0 | 143 | 2,800 | 1,200 | 25,000 | 12,000 | 0 |
| **314** W. J. McLaughlin, | | 100 | 24 | 0 | Mrs. A. N. Beach, | 21 | 0 | 5 | 6 | 15 | 7 | 5 | 10 | 69 | 0 | 5 | 2,457 | 780 | 10,500 | 7,175 | 0 |
| **315** Francis N. Harris, | | 6 | 0 | 0 | P. P. Hammond, | 13 | 10 | 2 | 0 | 8 | 6 | 0 | 0 | 39 | 0 | 0 | 351 | 312 | *3,000 | 4,726 | 0 |
| **316** Winthrop Buck, | h | 276 | 74 | 19 | Stephen F. Willard, | 557 | 113 | 100 | 144 | 374 | 225 | 91 | 38 | 1,642 | 1,034 | 431 | 3,632 | 1,400 | 25,000 | 25,000 | 0 |
| **317** Thomas S. Hartley,[b] | h | 215 | 138 | 51 | A. G. Dickerman,[c] | 51 | 93 | 10 | 13 | 52 | 27 | 17 | 8 | 271 | 15 | 65 | 1,786 | 1,000 | 15,000 | 4,200 | 0 |
| **318** | | 0 | 0 | 0 | | 0 | 0 | 0 | 0 | 0 | 0 | 0 | 0 | 0 | 0 | 0 | 0 | 0 | 0 | 0 | 0 |
| **319** P. S. Hills, | h | 263 | 132 | 144 | A. C. Everest, | 189 | 25 | 33 | 53 | 140 | 141 | 32 | 14 | 627 | 29 | 17 | 20100 | 2,200 | 6,500 | 5,100 | 0 |
| **320** C. F. Reed, | | 66 | 0 | 0 | Miss Rosa O. Hall, | 19 | 0 | 2 | 2 | 18 | 3 | 2 | 1 | 47 | 28 | 150 | 245 | | *3,500 | 5,000 | 0 |
| **321** T. F. Gilbert, | h | 85 | 23 | 0 | Wm. H. Benjamin, | 40 | 58 | 10 | 15 | 55 | 55 | 0 | 15 | 248 | 102 | 31 | 1,817 | 1,000 | 10,000 | 15,000 | 0 |
| **322** Oscar P. Hurlbut, | m | 149 | 61 | 0 | Elliott B. Bronson, | 59 | 7 | 4 | 18 | 45 | 34 | 9 | 6 | 182 | 86 | 166 | 2,255 | 800 | 8,500 | 13,000 | 0 |
| **323** H. C. Lathrop, | h | 148 | 84 | 32 | H. C. Lathrop, | 128 | 69 | 17 | 27 | 104 | 81 | 30 | 12 | 468 | 225 | 150 | 1,412 | 1,000 | 12,000 | 10,000 | 0 |
| **324** W. K. Merrill, | h | 149 | 26 | 50 | Strong H. Barber, | 172 | 79 | 19 | 24 | 83 | 48 | 56 | 12 | 493 | 468 | 0 | 2,154 | 1,200 | 50,000 | 14,521 | 3,084 |
| **325** Willis L. Pease, | m | 132 | 25 | z15 | John M. Morse, | 99 | 565 | 56 | 79 | 201 | 150 | 50 | 41 | 1,241 | 1,357 | 0 | 2,500 | 1,500 | | | |
| **326** Hubert P. Wetmore, | h | 267 | 36 | x68 | George H. Raidart, | 118 | 122 | 0 | 113 | 89 | 70 | 39 | 0 | 551 | 845 | 276 | 3,773 | 1,800 | 52,000 | 3,350 | 0 |
| **327** G. M. Marvin, | h | 401 | 25 | x98 | Stephen H. Sherrill, | 150 | 145 | 43 | 59 | 155 | 161 | 36 | 36 | 785 | 232 | 301 | 4,848 | 1,800 | 68,750 | 11,241 | 0 |
| **328** E. M. Upson,[d] | h | 60 | 0 | 0 | Elliott Bronson, | 23 | 7 | 0 | 6 | 46 | 13 | 3 | 2 | 100 | 0 | 0 | 750 | †800 | 5,000 | 10,000 | 0 |
| **329** H. H. Tomlinson, | h | 141 | 32 | 0 | Frank W. Smith, | 21 | 66 | 7 | 20 | 22 | 8 | 8 | 27 | 179 | 0 | 25 | 2,115 | 1,000 | 11,160 | 11,732 | 490 |
| **330** George R. Sturger, | h | 120 | 60 | 0 | A. N. Skilton, | 40 | 25 | 6 | 10 | 64 | 19 | 5 | 3 | 172 | 181 | 0 | 1,600 | 1,200 | 30,000 | 17,725 | 0 |
| **331** Rev. R. R. Kendall, | h | 88 | 25 | 0 | Henry T. Child, | 82 | 128 | 13 | 38 | 35 | 55 | 15 | 68 | 434 | 0 | 68 | 1,461 | 850 | 14,000 | 3,300 | 0 |
| **332** Gustave Bjornberg, | | 80 | 25 | 0 | G. Carlson, | 0 | 0 | 0 | 5 | 0 | 0 | 0 | 0 | 5 | 100 | 120 | 900 | 600 | 7,000 | 0 | 300 |

[a] **Norwalk, R.R. 42.** [b] **Hamden.** [c] **New Haven.** [d] **Terryville, R.R. 1.** † Missionary aid to salary. * No parsonage.

School and Publishing Society (254), $6,718; Ministerial Relief (230), $6,437. Total (323), $145,886. Other and special Congregational gifts (196), $54,783; undenominational gifts (215), $133,664. Grand total (328), $334,333.

Home Expenses: No. of churches reporting, 326; amount, $944,885.

Increase: Members, 312; Sunday School Members, 525; Benevolence, $20,159; Value of Property, $101,837; Amount of Debt, $7,760.

Decrease: Young People's Societies, Members, 376; Home Expenses, $26,146.

Legacies: Bridgeport, 2d, $4,000; Bridgeport, *Swedish*, $300; Brookfield, Center, $1,000; Chester, $100; Cornwall, 2d, $4,750; Cromwell, *Swedish*, $731; Danbury, $1,000; East Granby, $500; Fairfield, $6,330; Granby, *Swedish*, $35; Greenwich, Stanwich, $400; Haddam Neck, $2,375; Hartford, 1st, $120,000; Ivoryton, *Swedish*, $26; Meriden, Center, $4,000; Middletown, 1st, $957; Middletown, South, $10,000; New Britain, South, $4,000; New Hartford, $2,139; New Haven, 1st, $152,000; New Haven, Grand Av., $800; New Haven, Redeemer, $1,000; New Preston, $4,000; North Stonington, $500; Norwich, 2d, $200; Prospect, $625; Ridgefield, $937; Rocky Hill, $1,800; Rockville, $4,000; Salem, $220; Seymour, $1,000; Stratford, $285; Suffield, $2,000; Vernon, $2,400; Waterbury, 2d, $937; Waterbury, Bunker Hill, $4,000; Westchester, $2,300; West Hartford, $2,000; Winsted, 2d, $10,514; Woodbridge, $4,000. Total, $463,335.

For Fifth-Year Statistics see General Summaries.

## DELAWARE. — No Report.

## DISTRICT OF COLUMBIA.

Affiliated with the Congregational Conference of New Jersey. OFFICERS: Rev. J. W. Frizzell, Washington, D. C., moderator; Rev. C. L. Goodrich, Plainfield, N. J., statistical secretary; Mr. Jas. H. Noyes, Orange, N. J., treasurer. SESSION OF 1914: Westfield, April 21, 22.

| CHURCHES | | | CLERKS | MINISTERS | | | MEMBERS | | | | ADMITTED | | | REMOVED | | | | BAPT. | | Fam. |
|---|---|---|---|---|---|---|---|---|---|---|---|---|---|---|---|---|---|---|---|---|
| Cities or Towns | Org. | Churches Erected | Names | Names | Ord. | C'd | Ma. | Fe. | To. | Abs. | C. | L. | Tho. | Di. | L. | R. | To. | Ad. | Inf. | |
| 1 Washington, 1st, | 1865 | 1866 | W. L. Whiting, | Jay L. Stocking,‡ | '01 | '05 | 435 | 702 | 1137 | 123 | 28 | 43 | 71 | 13 | 34 | 12 | 59 | 12 | 14 | 515 |
| 2 ,, Mt. Pleasant, | 1886 | 1904 | Roy Y. Ferner, | Clarence A. Vincent, | '88 | '14 | 371 | 617 | 988 | 171 | 9 | 10 | 19 | 5 | 32 | 5 | 42 | 1 | 8 | 735 |
| 3 ,, Plymouth, | 1881 | 1885 | Mrs. Mary E. Douglass, | Alex. C. Garner, | '91 | '97 | 80 | 230 | 310 | 30 | 10 | 10 | 20 | 6 | 1 | 3 | 10 | 6 | 7 | 160 |
| 4 ,, People's, | 1891 | 1894 | | | | | 70 | 147 | 217 | | | | | | | | | | | 70 |
| 5 ,, Lincoln Memorial, | 1891 | 1868 | | | | | 111 | 299 | 410 | | | | | | | | | | | 200 |
| 6 ,, Ingram Memorial, | 1908 | 1910 | D. J. Evans, | J. W. Frizzell, | '89 | '08 | 214 | 236 | 450 | 22 | 68 | 13 | 81 | 1 | 11 | 14 | 26 | 7 | 6 | 230 |

‡ Lewis E. Purdum, *asst. pastor*, '11, '12.

NAME OF STATE ORGANIZATION: Affiliated with Congregational Conference of New Jersey.
CHURCHES: *Supplied by*, — Pastors installed, 1; pastors, 6. Total, 6.
MINISTERS: Pastors installed, 1; pastors 5. Total, 6.
MEMBERSHIP: No. of males, 1,281; No. of females, 2,231. Total, 3,512. Absent, 346. *Additions*, — on confession, 115; by letter, 76. Total, 191. *Removals*, — death, 25; dismission, 78; revision, 34. Total, 137.
BAPTISM: Adults, 26; infants, 35.
FAMILIES: 1,910.
SUNDAY SCHOOLS: Members, 1,983.

# DELAWARE. — No Report.

| SUNDAY SCHOOLS | | | | | CHURCH TREASURERS | OFFERINGS FOR THE BENEVOLENT SOCIETIES | | | | | | | | | | | | SALARIES, VALUES, ETC. | | | |
|---|---|---|---|---|---|---|---|---|---|---|---|---|---|---|---|---|---|---|---|---|---|
| Superintendents | | Members | Young People's Societies. Mem. | Men's Organizations | | A. B. C. F. M. | Woman's Boards | Congl. Ed. Soc. | Congl. Church Bldg. Society | Congl. Home Miss. Soc. | Am. Miss. Association | Congl. S. S. and Pub. Soc. | Ministerial Relief | Totals | Other Congregational Offerings | Undenominational Gifts | Home Expenses | Salaries | Value Church Property | Investment Funds | Amount of Debt. |
| 1 Frank D. Gray, | h | 443 | 100 | 80 | R. J. Whiteford, | $682 | $717 | $155 | $243 | $634 | $368 | $131 | $112 | $3,042 | $153 | $188 | 15963 | $6,200 | *200,000 | $2,000 | $0 |
| 2 Norton M. Little, | h | 756 | 126 | 172 | W. D. Quinter, | 600 | 243 | 65 | 81 | 313 | 193 | 41 | 41 | 1,577 | 375 | 175 | 14000 | 4,000 | 90,000 | 0 | 30,000 |
| 3 Henry R. Adams, | | 131 | 23 | 15 | Miss Martha Lee, | 3 | 10 | 0 | 2 | | 0 | | 0 | 15 | 105 | 79 | 2,600 | 1,200 | *25,000 | 0 | 6,000 |
| 4 | | 125 | 40 | 50 | | 0 | 1 | 0 | 0 | | 3 | 6 | 0 | 10 | | | | | | | |
| 5 | | 150 | 75 | 70 | | 5 | 0 | 0 | 0 | | 5 | | 0 | 10 | | | | | | | |
| 6 R. J. Garber, | h | 378 | 86 | 100 | C. H. Stephenson, | 72 | 40 | 26 | 58 | 77 | 59 | 20 | 12 | 364 | 38 | 300 | *9000 | 2,000 | *90,000 | 0 | 2,400 |

* No parsonage.

Young People's Societies: Societies, 4; members, 450.

Men's Organizations: Societies, 4; members, 367.

Contributions: American Board (churches, 5), $1,362; Woman's Boards (5), $1,011; Congregational Education Society (3), $246; Congregational Church Building Society (4), $384; Congregational Home Missionary Society (3), $1,024; American Missionary Association (5), $628; Congregational Sunday-School and Publishing Society (4), $198; Ministerial Relief (3), $165. Total, $5,015. Other and special Congregational gifts (4), $671; undenominational gifts (3), $724. Grand total, $6,410.

Home Expenses: No. of churches reporting, 4; amount, $41,563.

Increase: Members, 54.

Decrease: Sunday School Members, 88; Young People's Societies, Members, 85; Benevolence, $1,176.

For Fifth-Year Statistics see General Summaries.

# FLORIDA.

General Congregational Conference of, and the South East. Organized Dec. 6, 1883. Officers: George B. Waldron, Tampa, statistical secretary and treasurer. Session of 1915: April.

| Churches | | | Clerks | Ministers | | | Members | | | | Admitted | | | Removed | | | | Bapt. | | Fam. |
|---|---|---|---|---|---|---|---|---|---|---|---|---|---|---|---|---|---|---|---|---|
| Cities or Towns | Org. | Churches Erected | Names | Names | Ord. | C'd | Ma. | Fe. | To. | Ab. | C. | L. | To. | Di. | L. | R. | To. | Ad. | Inf. | |
| 1 Arch Creek, | 1912 | 1913 | Mrs. Ealon Gribble, | [Herbert Fossey, *Lic.*][a] | | '13 | 11 | 16 | 27 | 0 | 0 | 0 | 0 | 1 | 0 | 0 | 1 | | | |
| 2 Avon Park, | 1892 | 1892 | Roswell Cutler, | Benjamin Stock, | '10 | '12 | 12 | 17 | 29 | 5 | 1 | 5 | 6 | 0 | 1 | 0 | 1 | 0 | 1 | 75 |
| 3 Cameron City,[b] | 1911 | 1910 | Mrs. A. Marshall,[b] | | | | 15 | 19 | 34 | 11 | 0 | 4 | 4 | 0 | 2 | 0 | 2 | | | 5 |
| 4 Campton, | 1891 | 1892 | J. E. Lawrence,[c] | James L. Matthews,[d] | '97 | '14 | 12 | 23 | 35 | 0 | 0 | 4 | 4 | 0 | 0 | 0 | 0 | | | 25 |
| 5 Cantonment, | 1912 | 1912 | Wesley Booth, | G. Stanley Pope, | '72 | '12 | 5 | 5 | 10 | 3 | 0 | 0 | 0 | 0 | 0 | 1 | 1 | 0 | 0 | 5 |
| 6 Cocoanut Grove, | 1897 | 1897 | Mrs. Althea F. Merrick,[e] | Harley R. Core,[aa] | '05 | '12 | 23 | 25 | 48 | 5 | 0 | 7 | 7 | 0 | 4 | 0 | 4 | | 1 | 40 |
| 7 Crest View, | 1890 | 1890 | Mrs. Eliza Woodruff, | | | | 11 | 16 | 27 | | | | | | | | | | | |
| 8 Crystal Springs, | 1913 | 1914 | Clarence Baer, | John K. Nutting, | '58 | '13 | 8 | 3 | 11 | 1 | 0 | 1 | 1 | 0 | 0 | 1 | 1 | 0 | 0 | 150 |
| | | | | Abi L. Nutting, | '95 | '13 | | | | | | | | | | | | | | |
| 9 Daytona, | 1884 | 1904 | Dea. Wm. H. Peck, | Wm. J. Drew, | '94 | '13 | 47 | 96 | 143 | 19 | 0 | 3 | 3 | 0 | 0 | 0 | 0 | 0 | 5 | 200 |
| 10 Destin, | 1900 | 1900 | Mrs. Mary Destin, | | | | 14 | 15 | 29 | 0 | 0 | 0 | 0 | 0 | 2 | 0 | 2 | 0 | 0 | 17 |
| 11 Dorcas, | 1893 | 1910 | J. Matthew Miller, | Stephen J. Townsend, | '95 | '13 | 19 | 24 | 43 | 2 | 2 | 3 | 5 | 0 | 2 | 15 | 17 | 1 | | 48 |
| 12 Ealum, | 1911 | 1911 | Clarence Thompson, | George M. Carnley, **Stella**, | '05 | '11 | 7 | 9 | 16 | 0 | 1 | 0 | 1 | 0 | 0 | 0 | 0 | 1 | 0 | |
| 13 Eden, | 1894 | 1903 | Mrs. John Miller, | Stephen H. Cheadle,[bb] | '81 | '13 | 0 | 4 | 4 | 0 | 0 | 0 | 0 | 1 | 0 | 0 | 1 | | | 10 |
| 14 Gordon, | 1905 | 1905 | Jeff Carnley, **Stella**, | | | | 8 | 19 | 27 | | | | | | | | | | | |
| 15 Hallendale, | 1913 | 1910 | Miss Gertrude Williams, | [Herbert Fossey, *Lic.*][a] | | '13 | 7 | 16 | 23 | 0 | | | | | | | | 1 | 0 | 60 |
| 16 Holley, | 1892 | 1893 | John V. Anderson, | W. G. Miller, **Dorcas**, | '93 | '08 | 18 | 25 | 43 | 7 | 6 | 2 | 8 | 2 | 0 | 15 | 17 | 6 | 2 | 21 |
| 17 Interlachen, | 1884 | 1885 | Mrs. E. A. Brush, | | | | 14 | 18 | 32 | 6 | 0 | 5 | 5 | 1 | 2 | 0 | 3 | 0 | 0 | 35 |
| 18 Jacksonville, | 1875 | 1912 | C. A. Hoyt, | Henry T. Sell, | '77 | '12 | 113 | 148 | 261 | 18 | 20 | 19 | 39 | 1 | 5 | 0 | 6 | 0 | 8 | 210 |
| 19 Key West, | 1892 | 1893 | Daniel Bethel, | George B. Spalding, jr. | '01 | '14 | 98 | 161 | 259 | 7 | 1 | 1 | 2 | 0 | 4 | 3 | 7 | 0 | 0 | 300 |
| 20 Lake Helen, | 1886 | 1887 | W. A. Jenkins, | James G. Merrill, | '67 | '11 | 18 | 29 | 47 | 11 | 5 | 21 | 26 | 1 | 0 | 3 | 4 | 0 | 3 | 40 |
| 21 Malone, | 1911 | 1912 | Mrs. John T. Wilson, | M. G. Price, **Fort Valley, Ga.**, | | | 24 | 27 | 51 | 2 | 0 | 0 | 0 | 0 | 0 | 0 | 0 | | | 20 |
| 22 Mary Esther, | 1892 | 1891 | Mrs. Alice Shipley, | | | | 8 | 10 | 18 | 0 | 0 | 0 | 0 | 1 | 3 | 0 | 4 | | | |
| 23 Melbourne, | 1889 | 1893 | Dr. Vanness Pierce, | Leverett S. Woodworth, | '74 | '11 | 17 | 28 | 45 | 6 | 3 | 10 | 13 | 2 | 0 | 7 | 9 | 0 | 0 | 80 |
| 24 Miami, | 1912 | 1913 | Alfred F. Warriner, | Neil P. McQuarrie, | '93 | '12 | 17 | 24 | 41 | 3 | 13 | 0 | 13 | 0 | 0 | 0 | 0 | 1 | 6 | 275 |
| 25 Moss Bluff, | 1894 | 1897 | | Evis D. Luter, **Wildwood**, | '92 | '08 | 9 | 16 | 25 | 6 | | | | | | | | | | |
| 26 Mount Dora, | 1883 | 1887 | Miss Ora G. Hoagland, | George Marsh, | '85 | '10 | 9 | 29 | 38 | 7 | 1 | 8 | 9 | 1 | 0 | 0 | 1 | 1 | 1 | 70 |
| 27 Mount Olive, **Deerland**, | 1904 | 1904 | Miss Minnie Ward,[cc] | James L. Matthews,[d] | '97 | '14 | 16 | 11 | 27 | 7 | 6 | 0 | 6 | 0 | 0 | 0 | 0 | 0 | 3 | 21 |
| 28 Munson, | 1914 | | C. C. Wells, | John M. Johnson, | '03 | '13 | 10 | 15 | 25 | 0 | | | | | | | | | | |
| 29 New Effort, **Bonifay**, | 1891 | 1893 | Thomas Elliott, **Bonifay**, | W. G. Miller, **Dorcas**, | '93 | '11 | 25 | 29 | 54 | 16 | 1 | 1 | 2 | 0 | 0 | 13 | 13 | 1 | 0 | 19 |
| 30 New Home, **Bonifay**, | 1904 | | Miss Perl Chancy,[dd] | W. G. Miller, **Dorcas**, | '93 | '13 | 9 | 16 | 25 | 7 | 9 | 0 | 9 | 0 | 0 | 9 | 9 | 9 | 0 | 24 |
| 31 New Life, **Laurel Hill**, | 1906 | 1906 | Mrs. J. T. Jackson,[ee] | Joal H. Carnley,[c] | '10 | '12 | 17 | 31 | 48 | 9 | 1 | 10 | 11 | 0 | 1 | 0 | 1 | 1 | 0 | 20 |
| 32 New Smyrna, | 1876 | 1876 | D. C. Silvers, | Harry H. Jones, | '04 | '12 | 26 | 37 | 63 | 12 | 0 | 2 | 2 | 1 | 1 | 0 | 2 | 0 | 3 | 50 |
| 33 Niceville, | 1911 | | Mrs. S. S. Spence, | | | | 4 | 10 | 14 | | | | | | | | | | | |
| 34 Oak Hill, | 1886 | 1887 | Dea. James S. Gaines, | Harry H. Jones,[aaa] | '04 | '12 | 7 | 6 | 13 | 5 | 0 | 0 | 0 | 0 | 0 | 5 | 5 | | | |
| 35 Oak Ridge, **Defuniak**, | 1892 | | Mrs. Mary Mitchim,[bbb] | William R. Brund, **Dorcas**, | '96 | '04 | 5 | 14 | 19 | 4 | 1 | 0 | 1 | 0 | 0 | 0 | 0 | 1 | 0 | 8 |

[a] **Buena Vista.** [b] **Sanford, R.F.D. 1.** [c] **Laurel Hill, R.F.D.** [d] **Crest View.** [e] **Miami, R.F.D. 1.** [aa] **Goulds, R.F.D.** [bb] **West Palm Beach.**
[cc] **Deerland.** [dd] **Bonifay.** [ee] **Florala, Ala.** [aaa] **New Smyrna.** [bbb] **Defuniak.** For Charleston, S. C., see South Carolina.

[Malone church not included in membership totals.]

| SUNDAY SCHOOLS | | | | | OFFERINGS FOR THE BENEVOLENT SOCIETIES | | | | | | | | | | | | SALARIES, VALUES, ETC. | | | |
|---|---|---|---|---|---|---|---|---|---|---|---|---|---|---|---|---|---|---|---|---|
| Superintendents | Members | Young People's Societies, Men. | Men's Organizations | CHURCH TREASURERS | A. B. C. F. M. | Woman's Boards | Congl. Ed. Soc. | Congl. Church Bldg. Society | Congl. Home Miss. Soc. | Am. Miss. Association | Congl. S. S. and Pub. Soc. | Ministerial Relief | Totals | Other Congregational Offerings | Undenominational Gifts | Home Expenses | Salaries | Value Church Property | Investment Funds | Amount of Debt. |
| | | | | | $ | $ | $ | $ | $ | $ | $ | $ | $ | $ | $ | $ | $130 | *$2,000 | $ | $ |
| 1 Mrs. Amanda Hillyer, | 67 | 28 | | Mrs. Mary Brion, | | | | | | | | | | | | | †700 | *2,000 | 0 | 0 |
| 2 George F. Kellogg, | 59 | | | John Bruyiere, | 11 | 10 | 23 | 13 | | 5 | 6 | 7 | 75 | 45 | 15 | 782 | | *3,000 | | 1,500 |
| 3 | | | | Dr. W. A. Minnick,[a] | | | | | | | | | | | | | | | | |
| 4 T. R. Crofford, | 20 | | | | | | | | | | | | | | | | | | | |
| 5 H. L. Stombaugh, | 25 | | | Mrs. R. Hinote, | 1 | | | | 1 | | | | 2 | | | | | *75 | | |
| 6 Wm. De Guiselle, | 70 | 0 | 0 | Arthur Sanders, | 5 | | | 3 | 6 | | 1 | | 15 | 0 | 0 | 1,270 | 600 | 10,000 | | 500 |
| 7 Mrs. W. D. White, | 80 | | | | | | | | | | | | | | | | | | | |
| 8 Elmer Baer, | 34 | | | Elmer Baer, | 2 | | | | | | | | 2 | | | 160 | †550 | *150 | | |
| 9 A. M. Wing, | 130 | 25 | | Wm. Atwood, | 109 | 25 | 67 | 15 | 128 | 16 | | 46 | 406 | 65 | 79 | 2,097 | 1,200 | 25,000 | | 2,500 |
| 10 Wm. Marler, | 30 | | | Wm. Marler, | | | | | | | 6 | | 6 | | 5 | 18 | 0 | *250 | 0 | 0 |
| 11 Rev. S. J. Townsend, | 63 | | | James W. Bolton, | | | | | 3 | | | | 3 | | | 146 | †528 | *100 | | |
| 12 | | | | | | | | | | | | | | | | | | | | |
| 13 Mrs. John Miller, | 10 | | | H. L. Phillips, | | | | | 5 | | | | 5 | | | 100 | †200 | 2,000 | | |
| 14 | | | | | | | | | | | | | | | | | | | | |
| 15 Mr. Crawford, | 55 | | | Mrs. O. M. Colby, | | | | | | | | | | | | | 144 | | | |
| 16 O. C. Bell, | 58 | | | Frank Nelson, | | | | | | | | | | | | 128 | 90 | *600 | | |
| 17 Mrs. H. O. Munro, | 31 | | | George E. Gillett, | | | | 1 | 14 | | | | 15 | | | 200 | 150 | *2,000 | | |
| 18 Tom Organ, | h 178 | | 65 | A. E. Brown, | 59 | 31 | 130 | 34 | | 18 | 12 | 36 | 320 | 600 | 325 | 6,571 | 2,500 | *116,000 | | |
| 19 Wm. P. Bethel, | 150 | | 25 | George Archer, | 22 | 9 | | 25 | 40 | 3 | 3 | 2 | 104 | | | | 1,100 | 25,000 | | |
| 20 Mrs. E. G. Westlake, | 37 | | | W. A. Jenkins, | 23 | 10 | 20 | 15 | 53 | | 7 | 5 | 133 | 115 | 15 | 486 | †600 | *3,000 | 1,000 | |
| 21 T. H. Murdock, | 52 | | | Mrs. John T. Wilson, | | | | | | | | | | | | | 168 | *900 | | 40 |
| 22 | 31 | | | | | | | | | | | | | | | | | | | |
| 23 Mrs. F. S. Meyer, | 62 | | | Dr. Alpheus Henly, | | | | | 50 | 6 | 5 | 3 | 64 | 122 | 9 | 450 | †525 | 5,000 | | |
| 24 Robert Conlon,[b] | 81 | 17 | | A. H. Spencer, | | | | | | | | | | | 11 | 1,315 | | *3,000 | | 650 |
| 25 [Union.] | | | | | | | | | | | | | | | | | | | | |
| 26 R. Eckholdt, | 65 | 37 | | Louis Tremain, | 3 | | 3 | | | | | | 6 | | | | | | | |
| 27 J. A. Parker,[c] | 30 | 0 | 0 | Miss Minnie Ward,[c] | 20 | 14 | 17 | 5 | 10 | | | | 66 | 72 | 320 | 1,100 | 700 | 6,500 | | 300 |
| 28 C. C. Wells, | 50 | | | W. J. Stewart, | | | | | | | | | | | | 30 | 25 | *100 | 0 | 0 |
| 29 John W. Carter, jr., | 36 | | | Enos P. Elliott, | | | | | 2 | | 2 | | 4 | | | | 200 | | | |
| 30 W. W. Pitts,[d] | 44 | | | W. W. Pitts,[d] | | | | | | | | | | | | 80 | 60 | *800 | | |
| 31 J. W. Lewis,[e] | 27 | | | D. Z. Marsh,[aa] | | | | | | | | | | | | | | | | |
| 32 Dea. J. R. Berry, | 65 | | | H. C. Phillips, | | | | | 2 | | | | 2 | 7 | | 29 | 17 | *300 | | |
| 33 | | | | | 30 | | | | 25 | | 2 | 3 | 60 | | | 1,177 | †700 | 7,500 | | 500 |
| 34 [Union.] | | | | | | | | | | | | | | | | | | | | |
| 35 John Cawthen,[bb] | 59 | | | A. J. White, | | | | | 5 | | | | 5 | | | | †200 | *1,000 | | |
| | | | | Mrs. May Mitchim,[bb] | | | | | | | | | | | | 20 | | 0 | 0 | 0 |

[a] St. Petersburg. [b] Buena Vista. [c] Deerland. [d] Bonifay, R.F.D. 1. [e] Laurel Hill. [aa] Florala, Ala. [bb] Defuniak.

† Missionary aid to salary. * No parsonage.

| CHURCHES | | Churches Erected | CLERKS | MINISTERS | | | MEMBERS | | | | ADMITTED | | | REMOVED | | | | BAPT. | | Fam. |
|---|---|---|---|---|---|---|---|---|---|---|---|---|---|---|---|---|---|---|---|---|
| Cities or Towns | Org. | | Names | Names | Ord. | C'd | Ma. | Fe. | To. | Ab. | C. | L. | To. | Di. | L. | R. | To. | Ad. | Inf. | |
| 36 Orange City, | 1883 | 1887 | A. W. Chisholm, | [James Conway, *Pres.*] | '74 | '07 | 6 | 20 | 26 | 6 | 2 | 1 | 3 | 1 | 0 | 0 | 1 | 1 | 0 | 50 |
| 37 Ormond, | 1883 | 1884 | W. A. Coré, | [John M. Richmond, *Pres.*] | '72 | '10 | 13 | 47 | 60 | 12 | 3 | 2 | 5 | 0 | 1 | 0 | 1 | 1 | 2 | |
| 38 Palm Beach, | | | | George M. Ward, | | | | | | | | | | | | | | | | |
| 39 Philips, **So. Jacksonville,** | 1885 | 1887 | Roy Nickerson,[a] | Hyram B. Shaw,[a] | '05 | '04 | 7 | 12 | 19 | 3 | 0 | 0 | 0 | 0 | 4 | 0 | 4 | 0 | 0 | 20 |
| 40 Pomona, | 1882 | 1887 | Miss Edith Krook, | Raymond C. Drisko, | '85 | '12 | 12 | 21 | 33 | 4 | 11 | 6 | 17 | 1 | 1 | 0 | 2 | 1 | 2 | 45 |
| 41 Pyron Chapel, **Baker,** | 1897 | 1910 | Miss Abbie Bush,[b] | James L. Matthews,[c] | '97 | '14 | 20 | 42 | 62 | | 0 | 0 | 0 | 0 | 1 | 0 | 1 | | | 30 |
| 42 St. Petersburg, | 1888 | 1912 | Albert Sykes, | James P. Hoyt, *p. em., i.* | '70 | '01 | 67 | 127 | 194 | 30 | 6 | 14 | 20 | 1 | 2 | 0 | 3 | 3 | 0 | 100 |
| 43 Sanford, | 1890 | 1910 | Miss Flora Walker, | Frank P. Strong, | '99 | '13 | 30 | 62 | 92 | 24 | 0 | 16 | 16 | 1 | 0 | 0 | 1 | 0 | 0 | 25 |
| 44 Seabreeze, | 1904 | 1905 | Mrs. Cora Powell,[d] | E. J. Ranslow, | '69 | '12 | 2 | 9 | 11 | 0 | 0 | 0 | 0 | 0 | 0 | 0 | 0 | 0 | 0 | 50 |
| 45 Stella, | 1905 | 1907 | Frank Turner,[e] | George M. Carnley, | '05 | '03 | 9 | 10 | 19 | 0 | 2 | 0 | 2 | 0 | 0 | 0 | 0 | 1 | 0 | 12 |
| 46 Tampa, | 1885 | 1906 | Mrs. Fred J. Wolfe, | Arthur D. Anderson, | '14 | '14 | 36 | 16 | 52 | 11 | 0 | 4 | 4 | 0 | 0 | 79 | 79 | 0 | 0 | 50 |
| 47 Tangerine, | 1886 | 1887 | Mrs. E. W. Chamberlain, | B. F. Marsh, **Eustis,** | '00 | '13 | 2 | 7 | 9 | 0 | 0 | 0 | 0 | 0 | 0 | 0 | 0 | 0 | 0 | 25 |
| 48 Tavares, | 1885 | 1887 | Guilford M. Wakelin, | | | | 9 | 20 | 29 | 10 | 0 | 0 | 0 | 0 | 0 | 0 | 0 | 0 | 0 | 20 |
| 49 West Palm Beach, | 1884 | 1912 | Miss Maude E. Clarke, | Edwin A. Waldo, | '04 | '06 | 57 | 100 | 157 | 29 | 5 | 10 | 15 | 2 | 1 | 2 | 5 | 1 | 4 | 100 |
| 50 West Tampa, Union, | 1904 | 1907 | Mrs. F. P. Ensminger, | Joseph E. Each, | '12 | '13 | 34 | 42 | 76 | 8 | 14 | 20 | 34 | 9 | 3 | 0 | 12 | 11 | 5 | 80 |
| 51 ,, *Cuban,* | 1911 | | Miss Lila Alvarez, | Baldomero Velasco, jr., | '12 | '10 | 15 | 28 | 43 | 0 | 14 | 0 | 14 | 0 | 0 | 4 | 4 | 1 | 16 | 80 |
| 52 Winter Park, | 1884 | 1884 | Harold A. Ward, | Charles E. Enlow, | '91 | '13 | 60 | 92 | 152 | 79 | 1 | 9 | 10 | 2 | 5 | 0 | 7 | | | 50 |

[a] **So. Jacksonville, R.F.D.** [b] **Baker, R.F.D.** [c] **Crest View.** [d] **Daytona Beach.** [e] **Mossy Head.**

NAME OF STATE ORGANIZATION: GENERAL CONGREGATIONAL CONFERENCE OF FLORIDA AND THE SOUTH EAST.

NAMES OF CHURCHES ADDED: Campton; Hallendale; Malone; Munson.

NAMES OF CHURCHES DROPPED: Baker; Carmel; County Line; Inwood; Millville; Open Pond; Raiford; Shady Grove; Svea; Union; Union Grove.

CHURCHES: *Supplied by,* — Pastors, 39; licentiates, 2; supplies, 2; vacant, 9. Total, 52.

MINISTERS: Pastors installed, 1; pastors, 32; supplying churches, 5. Total, 38. Without charge, 33. Total number of ministers, 71.

MEMBERSHIP: No. of males, 1,035; No. of females, 1,653. Total, 2,688. Absent, 409. *Additions,* — on confession, 129; by letter, 336. Total, 465. *Removals,* — death, 29, dismission, 45; revision, 396. Total, 470.

BAPTISMS: Adults, 43; infants, 68.

FAMILIES: 2,615.

| SUNDAY SCHOOLS | | | Y. P. S. Mem | Mens Org. | CHURCH TREASURERS | OFFERINGS FOR THE BENEVOLENT SOCIETIES | | | | | | | | | Other Cong'l Offerings | Undenom. Gifts | Home Exp. | SALARIES, VALUES, ETC. | | | |
|---|---|---|---|---|---|---|---|---|---|---|---|---|---|---|---|---|---|---|---|---|---|
| Superintendents | | Mem | | | | A.B.C. F.M. | Wom's Bds. | C. E. Soc. | C.C.B. Soc. | C.H.M Soc. | A. M. A. | C.S.S. & P.S. | Min. Relief | Totals | | | | Salaries | Value Ch. Property | Invest. Funds | Amt. of Debt |
| 36 H. G. Short, | | 40 | | | Samuel M. Morse, | $10 | $11 | $12 | $34 | $13 | $ | $5 | $ | $85 | $138 | $ | $500 | †$600 | $3,500 | $0 | $0 |
| 37 Mrs. Harry Fluhart, | | 65 | | | Miss Ella Foulke, | 23 | | 30 | 10 | 36 | | 13 | 12 | 124 | 125 | 77 | 1,826 | 800 | 7,000 | | |
| 38 | | | | | | | | | | | | | | | | | | | | | |
| 39 Mrs. E. Broughton, | | 20 | | | Miss Bessie Gale,[a] | 8 | | 6 | 5 | 8 | 3 | 3 | 1 | 34 | 6 | 18 | 42 | | *2,000 | 0 | 0 |
| 40 W. S. Middleton, | | 80 | 45 | | Miss M. L. Morrison, | 12 | | 5 | 5 | 8 | | 4 | 1 | 35 | | 12 | 800 | †840 | *1,500 | | |
| 41 | | 90 | | | H. M. Bush, **Baker**, | | | | | | | | | | | | 23 | 50 | *300 | | |
| 42 E. C. McPherson, | | 145 | 22 | | R. P. Dane, | 72 | 28 | 60 | 35 | 80 | 17 | 25 | 5 | 322 | | 100 | 15442 | 1,400 | 50,000 | | 7,800 |
| 43 C. R. Walker, | | 122 | 17 | 25 | C. R. Walker, | | | 71 | 9 | 23 | | 12 | | 115 | 5 | 15 | 2,122 | †1,200 | 15,000 | | 3,700 |
| 44 H. G. Wells, | | 40 | | | W. J. Gamble, | | | | 15 | | | | | 15 | | | 718 | | *3,500 | | 100 |
| 45 | | 20 | | | | | | | | 5 | 63 | | | 68 | | | 8 | 5 | *200 | | |
| 46 J. W. Brown, | | 15 | | | Dan Robinson, | | | | | | | | | | | | | | 40,000 | | 3,500 |
| 47 John Coulter, | | 43 | | | Mrs. G. H. Wood, | 3 | | | 2 | 1 | | 1 | | 7 | | | 129 | †400 | *1,500 | 0 | 0 |
| 48 Edward S. Burleigh, | | 73 | | | E. D. Burleigh, | 10 | | 55 | 14 | 19 | 4 | 3 | | 105 | | 65 | 118 | | | | |
| 49 R. S. lark, | | 142 | 65 | 43 | L. E. Heislen, | 40 | 16 | 40 | 23 | 60 | | 13 | 2 | 194 | 231 | 134 | 4,618 | 1,200 | 40,000 | | 4,000 |
| 50 Charles Bardin, | | 132 | 35 | | Miss L. Brightwell, | 35 | 6 | 17 | 11 | 23 | 3 | 4 | 1 | 100 | 8 | 23 | 501 | †600 | 11,000 | | 700 |
| 51 Carlos Muro, | h | 300 | 40 | | Miss M. Gonzalez, | 3 | 2 | 3 | 2 | 8 | 2 | 1 | 1 | 22 | | | | †550 | | | |
| 52 Rev. C. E. Enlow, | h | 80 | | | Charles H. Ward, | 140 | 27 | 78 | | 47 | | | 2 | 294 | | 66 | 1,690 | 1,000 | 8,500 | 0 | 0 |

[a] **Jacksonville.** † Missionary aid to salary. * No parsonage.

SUNDAY SCHOOLS: Members, 3,220.

YOUNG PEOPLE'S SOCIETIES: Societies, 10; members, 331.

MEN'S ORGANIZATIONS: Societies, 4; members, 158.

CONTRIBUTIONS: American Board (churches, 22), $1,675; Woman's Board (12), $189; Congregational Education Society (17), $637; Congregational Church Building Society (19), $276; Congregational Home Missionary Society (27), $675; American Missionary Association (11), $140; Congregational Sunday-School and Publishing Society (20), $165; Ministerial Relief (15), $127. Total (33), $3,884. Other and special Congregational gifts (14), $1,649; undenominational gifts (18), $1,329. Grand total (35), $6,862.

HOME EXPENSES: No. of churches reporting, 34; amount, $47,306.

INCREASE: Sunday School Members, 547; Benevolence, $1,470; Home Expense, $12,170; Value of Property, $60,475.

DECREASE: Churches, 8; Members, 5; Young People's Societies, Members, 44; Amount of Debt, $7,485.

For Fifth-Year Statistics see General Summaries.

# GEORGIA.

The General Congregational Convention of: Organized Dec. 3, 1890. Officers: Rev. J. W. Holloway, Thebes, moderator; Rev. C. Stephen Haynes, M.D., Athens, registrar; Rev. Wm. L. Cash, Savannah, treasurer. Session of 1914: Augusta, Nov. 18–22.

| Churches | | | Clerks | Ministers | | | Members | | | | Admitted | | | Removed | | | | Bapt. | | Fam. |
|---|---|---|---|---|---|---|---|---|---|---|---|---|---|---|---|---|---|---|---|---|
| Cities or Towns | Org. | Churches Erected | Names | Names | Ord. | C'd | Ma. | Fe. | To. | Ab. | C. | L. | To. | Di. | L. | R. | To. | Ad. | Inf. | |
| 1 Andersonville, | 1878 | 1878 | Miss C. B. Mell, | Henry T. Johnson, | '86 | '98 | 7 | 18 | 25 | 7 | 1 | 0 | 1 | 0 | 1 | 5 | 6 | 1 | 0 | 7 |
| 2 Athens, | 1882 | 1888 | Mrs. Minnie F. Davis, | C. Stephens Haynes, | '94 | '95 | 10 | 52 | 62 | 7 | 5 | 0 | 5 | 0 | 1 | 11 | 12 | 5 | 0 | 55 |
| 3 Atlanta, | 1867 | 1908 | Chester Coles, | Henry H. Proctor, *i.* | '94 | '94 | 310 | 472 | 782 | 103 | 122 | 1 | 123 | 12 | 3 | 1 | 16 | 16 | 5 | 352 |
| 4 Augusta, | 1901 | 1904 | Mrs. A. D. Wimberly, | John Thomas Clemons, | '10 | | 16 | 17 | 33 | 0 | 1 | 1 | 2 | 1 | 0 | 1 | 2 | 1 | 0 | 20 |
| 5 Beachton, | 1903 | | Thomas Dickey, | Henry Stephen Barnwell, | '04 | '11 | 35 | 31 | 66 | 3 | 6 | 0 | 6 | 1 | 1 | 7 | 9 | 4 | 0 | 20 |
| 6 Byron, | 1873 | 1873 | | | | | 2 | 8 | 10 | 1 | | | | | | | | | | 14 |
| 7 Daisy, Alfords, **Register**, | 1895 | 1898 | Mrs. Mabel Rogers, | John R. Mallard, | '02 | '13 | 18 | 17 | 35 | 2 | 0 | 0 | 0 | 0 | 1 | 0 | 1 | 0 | 0 | 14 |
| 8 Glennville, St. Philip's, | 1898 | 1905 | Rev. H. L. Hardee, | John R. Mallard, | '02 | '13 | 20 | 16 | 36 | 7 | 0 | 0 | 0 | 0 | 0 | 0 | 0 | 0 | 0 | 10 |
| 9 Groveland, Oak Hill, | 1913 | 1912 | V. T. Moody, | [Charles H. Suggs, *Sup.*] | '01 | | 8 | 11 | 19 | 0 | 4 | 0 | 4 | 0 | 0 | 0 | 0 | 4 | 0 | 8 |
| 10 Hagan, Bethel, | 1894 | 1907 | | Wyatt K. Kennedy, *i.* | '95 | '99 | 7 | 6 | 13 | 2 | 1 | 0 | 1 | 0 | 0 | 0 | 0 | 0 | 0 | 6 |
| 11 ,, Eureka, | 1895 | 1896 | John Kennedy, | Wyatt K. Kennedy, | '95 | '95 | 35 | 44 | 79 | 14 | 3 | 3 | 6 | 1 | 0 | 12 | 13 | 2 | 1 | 15 |
| 12 Macon, | 1868 | | Dea. P. H. Williams, | [Charles Wesley Burton, *Lic.*] | | '13 | 30 | 60 | 90 | 30 | 0 | 2 | 2 | 0 | 2 | 61 | 63 | 0 | 0 | 50 |
| 13 Marietta, | 1877 | | | Sandy A. Paris, | '95 | '98 | 46 | 50 | 96 | | | | | | | | | | | |
| 14 McCann, | 1897 | | | | | | 12 | 15 | 27 | | | | | | | | | | | |
| 15 McIntosh, Hammond, | 1895 | 1908 | | John Wesley Holloway, | '00 | | 16 | 17 | 33 | | | | | | | | | | | 25 |
| 16 Pringle, Scott's Chapel,[a] | 1896 | 1899 | | Abner S. Scott, *i.* | '03 | '01 | 13 | 26 | 39 | | | | | | | | | | | 12 |
| 17 Riggton, Shady Grove, | 1895 | | | | | | 5 | 5 | 10 | | | | | | | | | | | |
| 18 Rocky Ford, Endicott, | 1897 | | | | | | 5 | 7 | 12 | | | | | | | | | | | 4 |
| 19 Rutland, **Walden**, | 1885 | 1885 | Dea. Henry Washington, | Henry T. Johnson, | '86 | '85 | 7 | 28 | 35 | 10 | 4 | 0 | 4 | 1 | 0 | 4 | 5 | 3 | 3 | 10 |
| 20 Savannah, 1st, | 1869 | 1895 | Sol. C. Johnson, | William L. Cash, *i.* | '05 | '05 | 119 | 210 | 329 | 40 | 38 | 1 | 39 | 10 | 1 | 4 | 15 | 17 | 5 | 160 |
| 21 ,, Pilgrim, | 1871 | | Miss Eliza Sengstacke,[b] | | | | 18 | 22 | 40 | | | | | | | | | | | 75 |
| 22 Swainsboro, | 1895 | 1897 | Miss Mamie Watts, | Wyatt K. Kennedy, *i.* | '95 | '06 | 20 | 32 | 52 | 10 | 1 | 1 | 2 | 1 | 0 | 1 | 2 | 1 | 0 | 10 |
| 23 Thebes, Midway,[c] | 1874 | 1874 | Henry A. Powell, | John Wesley Holloway, | '00 | | 43 | 93 | 136 | 41 | 11 | 0 | 11 | 5 | 0 | 0 | 5 | 0 | 1 | 50 |
| 24 Thomasville, Bethany, | 1888 | 1891 | Richard Williams, | Henry S. Barnwell, | '04 | '11 | 27 | 57 | 84 | 12 | 0 | 1 | 1 | 2 | 3 | 9 | 14 | 0 | 0 | 61 |
| 25 Thrift, **Rogers**, | 1895 | | M. J. Fareshee, | W. M. Kirklin, *i.* | '07 | '07 | 12 | 19 | 31 | 12 | | | | | | | | | | 7 |
| 26 Trinity, Cypress Slash,[d] | 1879 | 1880 | Walter S. Baker, | Neptune H. McTier, *i.* | '05 | | 41 | 35 | 76 | 7 | 5 | 2 | 7 | 1 | 0 | 4 | 5 | 2 | 4 | 36 |

[a] **Harrison.** [b] **Box 66, R.F.D. 3.** [c] **Arcadia.** [d] **R.F.D. 1, Hinesville.**

Name of State Organization: General Congregational Convention of Georgia.
Name of Church added: Groveland.
Churches: *Supplied by,* — Pastors installed, 7; pastors, 12; licentiates, 1; supplies, 1; vacant, 5. Total, 26.
Ministers: Pastors installed, 7; pastors, 6. Total, 13. Without charge, 6. Total number of ministers, 19.

Membership: No. of males, 825; No. of females, 1,318. Total, 2,143. Absent, 290. *Additions,* — on confession, 80; by letter, 96. Total, 176. *Removals,* — death, 23; dismission, 10; revision, 169. Total, 202.
Baptisms: Adults, 40; infants, 14.
Families: 1,094.
Sunday Schools: Members, 1,395.

| SUNDAY SCHOOLS | | Y. P. S. Mem | Mens Org. | CHURCH TREASURERS | OFFERINGS FOR THE BENEVOLENT SOCIETIES | | | | | | | | | Other Cong'l Offerings | Undenom. Gifts | Home Exp. | SALARIES, VALUES, ETC. | | | |
|---|---|---|---|---|---|---|---|---|---|---|---|---|---|---|---|---|---|---|---|---|
| Superintendents | Mem | | | | A.B.C. F.M. | Wom's Bds. | C. E. Soc. | C.C.B. Soc. | C.H.M Soc. | A. M. A. | C.S.S. & P.S. | Min. Relief | Totals | | | | Salaries | Value Ch. Property | Invest. Funds | Amt. of Debt |
| 1 Mrs. C. S. Johnson, | 35 | 15 | 0 | Mrs. P. Hampton, | $ | $ | $ | $ | $ | $ | $ | $ | $ | $ | $25 | $75 | $48 | $2,600 | | $0 |
| 2 Lewis S. Clark, | 123 | 87 | 0 | Mrs. E. Holbrook, | | | | | | 3 | | 2 | 5 | 11 | 18 | 564 | †600 | *6,000 | | 0 |
| 3 Eugene Martin, jr., m | 250 | 75 | 360 | Chas. B. Cater, | | | | | | | | | | 66 | 200 | 7,000 | 1,600 | 150,000 | 0 | 500 |
| 4 Mrs. A. D. Wimberly, | 5 | 12 | 0 | Miss Mary Chinn, | | | | | | | | | | | | | †640 | | | 0 |
| 5 Miss J. A. Greenlee, | 67 | 35 | 0 | John Atkinson, | | | | | | | | | | | | | 72 | *300 | | 0 |
| 6 | 10 | | | | | | | | | | | | | | | | †120 | *500 | | |
| 7 Neal H. Alford, | 72 | 30 | 0 | Lock S. Townsend, | | | | | | | | | | 11 | 1 | 483 | 72 | *600 | | 150 |
| 8 G. M. Baldwin, | 35 | 9 | 0 | Mrs. Martha Bragg, | | | | | | 1 | | | 1 | | | 75 | 100 | 1,500 | | |
| 9 V. T. Moody, | 39 | 0 | 0 | Miss Sadie Moody, | | | | | | | | | | 2 | | 38 | 36 | | | 5 |
| 10 | 0 | 0 | 0 | Beecher Smith, | | | | | | 2 | | | 2 | 6 | 5 | 60 | | *1,000 | | 0 |
| 11 John Kennedy, | 36 | 0 | 0 | Miss Jennie Kennedy, | | | | | | | | | | 10 | 6 | 60 | 72 | *600 | | 0 |
| 12 George W. Banks, | 75 | 75 | 10 | George W. Banks, | | | | | | | | | | 3 | 4 | 712 | †780 | *20,000 | | 0 |
| 13 | | | | | | | | | | 2 | | | 2 | | | | | | | |
| 14 | 30 | | | | | | | | | | | | | | | | †40 | *600 | | |
| 15 | 20 | | | | | | | | | | | | | | | | †48 | *1,000 | | |
| 16 | 13 | | | | 2 | | | 1 | | | | | 3 | | | | †40 | *500 | | |
| 17 | | | | | | | | | | | | | | | | | | | | |
| 18 | 12 | | | | | | | | | | | | | | | | †65 | | | |
| 19 Mrs. Sarah J. Edwards, | 40 | 0 | 0 | Mrs. F. Washington, | | | | | | | | | | 0 | 4 | 80 | 72 | 1,900 | | 0 |
| 20 John McIntosh, | 85 | 90 | 52 | P. A. Denegall, | 17 | | 3 | 7 | 13 | 27 | 6 | 6 | 79 | 44 | 16 | 2,381 | 990 | *20,000 | | 0 |
| 21 m | 85 | | | | | | | | | | | | | | | | | | | |
| 22 Henry Watson, | 14 | 0 | 0 | Miss Mary McCloud, | | | | | | | | | | 13 | 2 | 50 | 48 | *800 | | 20 |
| 23 G. D. Holloway, | 135 | 100 | 35 | Jos. Quarterman, | | | | | | | | | | 18 | 0 | 492 | †600 | 1,500 | | 0 |
| 24 E. J. Edwards, | 91 | 85 | 0 | Ezekiel Few, | | | | | | | | | | | | 340 | 240 | *1,500 | | 0 |
| 25 | 29 | | | | | | | | | | | | | | | | †80 | *600 | | |
| 26 Mrs. Emily A. Baker, | 49 | 0 | 0 | Henry C. Baker, | | | | | | | | | | 0 | 5 | 95 | 125 | 1,600 | | 68 |

† Missionary aid to salary. * No parsonage.

YOUNG PEOPLE'S SOCIETIES: Societies, 11; members, 618.

MEN'S ORGANIZATIONS: Societies, 4; members, 172.

CONTRIBUTIONS: American Board (churches, 3), $49; Congregational Education Society (2), $14; Congregational Church Building Society (3), $17; Congregational Home Missionary Society (2), $26; American Missionary Association (6), $71; Congregational Sunday-School and Publishing Society (2), $14; Ministerial Relief (3), $19. Total (8), $210. Other and special Congregational gifts (9), $118; undenominational gifts (10), $86. Grand total (16), $414.

HOME EXPENSES: No. of churches reporting, 14; amount, $5,505.

INCREASE: Churches, 1; Young People's Societies: Members, 147; Benevolence, $267; Value of Property, $19,025.

DECREASE: Members, 26; Sunday School Members, 263; Home Expense, $7,637.

For Fifth-Year Statistics see General Summaries.

# GEORGIA.

Congregational Conference of: Branch of the General Congregational Association of Florida and the South East. Organized Feb. 29, 1888. Officers: A. W. Farlinger, Atlanta, moderator; J. F. Blackburn, Demorest, statistical secretary and treasurer. Session of 1914: Atlanta, Oct. 29–Nov. 1.

| Churches | | | Clerks | Ministers | | | Members | | | | Admitted | | | Removed | | | | Bapt. | | Fam. |
|---|---|---|---|---|---|---|---|---|---|---|---|---|---|---|---|---|---|---|---|---|
| Cities or Towns | Org. | Churches Erected | Names | Names | Ord. | C'd | Ma. | Fe. | To. | Ab. | C. | L. | To. | Di. | L. | R. | To. | Ad. | Inf. | |
| 1 Albany, | 1910 | 1911 | Lisbe Carter, | Ashbel P. Spillers, | '85 | '09 | 31 | 32 | 63 | 3 | 13 | 19 | 32 | | 1 | 3 | 4 | 13 | 6 | 60 |
| 2 Alpharetta, | 1900 | 1900 | R. E. Douglas, | Wm. J. Brooks, | '08 | '12 | 28 | 24 | 52 | 16 | | | | | | | | | | 60 |
| 3 Atlanta, Central, | 1882 | 1905 | Chas. R. Haskins, | George Loring Hanscom, | '87 | '12 | 149 | 150 | 299 | 75 | 9 | 10 | 19 | 3 | 25 | 23 | 51 | 3 | 6 | 200 |
| 4 ,, Center, R. 6, | 1906 | 1893 | A. P. Smith, | Rolenza D. Rolader, | '13 | '12 | 14 | 15 | 29 | 5 | 9 | 7 | 16 | | | 5 | 5 | 8 | 7 | 30 |
| 5 ,, Immanuel, | 1884 | 1885 | Miss Claris Hood, | Edward P. Armstrong, | '81 | '13 | 24 | 24 | 48 | 24 | | 2 | 2 | 2 | 2 | 4 | 8 | | | 115 |
| 6 ,, Marietta st., | 1902 | 1904 | Fred M. Baldwin, | Christopher C. King, | '01 | '13 | 25 | 28 | 53 | | | 12 | 12 | | 1 | 14 | 15 | | | 25 |
| 7 ,, Union Tabernacle, | 1902 | 1902 | Dea. J. L. Gillette, | [W. H. Hopkins, *Sup.*] | | | 48 | 70 | 118 | | 5 | 14 | 19 | 2 | 20 | 9 | 31 | | | 54 |
| 8 ,, Leonard st., | 1909 | | W. B. Graham, | [W. B. Graham, *Lic.*] | | '11 | 26 | 39 | 65 | | 20 | 32 | 52 | | | | | | | 40 |
| 9 Barnesville, | 1853 | 1853 | John G. Bush, | Homer Bush, | '98 | '12 | 64 | 81 | 145 | 36 | 1 | 2 | 3 | 2 | 1 | 3 | 6 | | | 40 |
| 10 Baxley, Friendship, | 1892 | 1892 | J. H. Stone, | Green N. Smith, | '86 | '02 | 10 | 21 | 31 | | | | | | | | | | | 15 |
| 11 ,, Mt. Olive, | 1897 | 1898 | John Crosby, | Green N. Smith, | '86 | '89 | 4 | 12 | 16 | | | | | | | | | | | 10 |
| 12 Braswell, | 1885 | 1895 | | | | | 3 | 3 | 6 | | | | | | | | | | | 10 |
| 13 Bowman, | 1879 | 1904 | M. H. Fleming, | Howell E. Newton, | '89 | '13 | 14 | 40 | 54 | 12 | 7 | | 7 | | | | | 7 | | 20 |
| 14 Calhoun, | 1911 | 1886 | Sidney Pass, | Augustus C. Perry, | '99 | '11 | 21 | 14 | 35 | | | | | 1 | | | 1 | | | 40 |
| 15 Cedartown, | 1902 | 1905 | Miss Cora Bridges, | J. Sheridan Bunch, | | '13 | 13 | 26 | 39 | 7 | | 6 | 6 | 1 | | 9 | 10 | | | 75 |
| 16 Cochran, | 1897 | 1898 | John J. Horne, | William H. Graham, | '99 | '13 | 18 | 17 | 35 | 4 | 1 | | 1 | | 1 | 8 | 9 | 1 | | 15 |
| 17 Columbus, 1st, | 1890 | 1913 | W. R. Clark, | John T. Farr, | '01 | '10 | 81 | 177 | 258 | | 17 | 9 | 26 | 1 | 1 | | 2 | 17 | 5 | 300 |
| 18 ,, North Highlands, | 1903 | 1908 | J. H. Carter, | Cooper Martin, | '13 | '13 | 15 | 26 | 41 | | | 7 | 7 | 1 | 1 | 13 | 15 | | | 20 |
| 19 Colbert, | 1880 | 1882 | | | | | 5 | 8 | 13 | | | | | | | | | | | 5 |
| 20 Conyers, | 1888 | 1884 | A. L. Veal, | Samuel M. Penn, | '13 | '13 | 7 | 8 | 15 | | | | | 1 | 4 | | 5 | | | 100 |
| 21 Cordele, | 1892 | | Mrs. Annie Connors, | William A. Lamb, | | | 27 | 28 | 55 | | | | | | | | | | | 15 |
| 22 Dacula, **Duncan's Creek**, | 1868 | 1880 | W. S. Burel, | Benson B. Crane, | '07 | '11 | 92 | 132 | 224 | | 4 | 4 | 8 | | | | | | | 120 |
| 23 Danielsville, | 1877 | 1893 | Gordon F. Adams, | Wm. M. Sanders, | '01 | '13 | 10 | 9 | 19 | | | 2 | 2 | | | | | | | 20 |
| 24 Dawson, | 1903 | 1904 | | | | | 9 | 13 | 22 | | | | | | | | | | | 3 |
| 25 Dawsonville, | 1877 | 1893 | L. B. Garrett, | Augustus C. Perry, | '99 | '98 | 10 | 20 | 30 | | | | | | | 15 | 15 | | | 30 |
| 26 Demorest, | 1892 | 1909 | Prof. J. H. Ford, | Michael A. Martin, | '01 | '13 | 33 | 59 | 92 | 16 | 4 | 2 | 6 | 1 | 8 | 9 | 18 | 2 | | 50 |
| 27 Doerun, New Light, | 1902 | 1907 | Eugene Smith, | Daniel J. Pearson, | '05 | '12 | 29 | 65 | 94 | 13 | 16 | 13 | 29 | | 3 | | 3 | 16 | | 60 |
| 28 ,, Poplar Harbor, | 1909 | 1910 | Mrs. Cora Phillips, | Daniel J. Pearson, | '05 | '12 | 20 | 29 | 49 | | | | | | | | | | | 30 |
| 29 Douglas, 1st, | 1913 | | S. P. Soloman, | Daniel J. Pearson, | '05 | '13 | 6 | 7 | 13 | | | | | | | | | | | 10 |
| 30 Fairfax, Mt. Green, | 1899 | 1911 | Albert Duke, | J. E. Deen, | '11 | '11 | 26 | 25 | 51 | | 6 | 5 | 11 | | | | | | | 35 |
| 31 Folsom, | 1912 | | Dea. R. Blalock, | Augustus C. Perry, | '99 | '12 | 4 | 4 | 8 | | | | | | | | | | | 30 |
| 32 Fort Valley, 1st, | 1884 | 1885 | Mrs. S. H. Bassett, | Milton G. Price, | '07 | '12 | 28 | 36 | 64 | | 18 | | 18 | 1 | | | 1 | | | 16 |
| 33 ,, Society Hill, | 1887 | 1889 | J. M. Gibson, | Gideon Horne, | '91 | '10 | 22 | 45 | 67 | 16 | 1 | 5 | 6 | | | 1 | 1 | 1 | | 25 |
| 34 Gailliards, | 1883 | 1884 | W. H. Graham, | William H. Graham, | '99 | '12 | 27 | 29 | 56 | | | | | | | | | | | 20 |
| 35 Gainsville, | 1910 | | | | | | 5 | 5 | 10 | | | | | | | | | | | 10 |
| 36 Hahira, | 1908 | | S. M. Drawdy, | Sylvester M. Drawdy, | '99 | '08 | 5 | 8 | 13 | | | | | | | | | | | 7 |

| SUNDAY SCHOOLS | | | | | OFFERINGS FOR THE BENEVOLENT SOCIETIES | | | | | | | | | | | | SALARIES, VALUES, ETC. | | | |
|---|---|---|---|---|---|---|---|---|---|---|---|---|---|---|---|---|---|---|---|---|
| Superintendents | Members | Young People's Societies. Mem. | Men's Organizations | CHURCH TREASURERS | A. B. C. F. M. | Woman's Boards | Congl. Ed. Soc. | Congl. Church Bldg. Society | Congl. Home Miss. Soc. | Am. Miss. Association | Congl. S. S. and Pub. Soc. | Ministerial Relief | Totals | Other Congregational Offerings | Undenominational Gifts | Home Expenses | Salaries | Value Church Property | Investment Funds | Amount of Debt. |
| 1 C. B. Spillers, | 80 | | | Henry La Fountain, | $ | $ | $ | $ | $10 | $ | $ | $ | $10 | $4 | $3 | $452 | †$300 | $1,500 | $ | $ |
| 2 J. H. Douglas, | 65 | | | R. E. Douglas, | | | | | | | | | | 6 | | 24 | 45 | 800 | | |
| 3 J. Wallace Hoyt, | 197 | 19 | 52 | Wm. E. Mansfield, | | 75 | | 5 | 145 | | 17 | | 242 | 3,400 | | 5,806 | 3,000 | 150,000 | | |
| 4 Wm. W. Rolader, | 82 | | 8 | A. P. Smith, | | | | | 13 | | | | 13 | 15 | 48 | 48 | †85 | 1,000 | | |
| 5 B. T. Samuel, | 129 | | | E. P. Armstrong, | | | | | 10 | | | | 10 | 15 | 7 | 116 | †1,500 | 2,000 | | |
| 6 J. W. Winn, | 65 | | | Harry L. Coggin, | | | | | | | | | | | | 95 | 100 | 6,000 | 150 | |
| 7 J. L. Gillette, | 70 | | | Geo. M. Ruoes, | | 10 | | 3 | 6 | | | | 19 | 101 | 10 | 867 | †300 | 10,000 | | 1,950 |
| 8 W. B. Graham, | 44 | | | Mrs. W. Bryant, | | | | | | | | | | 10 | 5 | 110 | | | | |
| 9 Arthur Owen, | 40 | | | Arthur Owen, | 13 | | | | 18 | | 25 | | 56 | 40 | 24 | 440 | 200 | 2,000 | | |
| 10 J. Walter White, | 45 | | | Joshua Stow, | | | | | | | | | | 5 | 3 | 40 | | 800 | | |
| 11 | | | | John Crosby, | | | | | | | | | | 3 | 2 | 20 | | 1,000 | | |
| 12 | | | | | | | | | | | | | | | | | | | | |
| 13 W. M. Sanders, | 35 | | | A. S. Lansford, | | | | | 2 | | | 1 | 3 | 15 | 10 | 55 | †100 | 1,000 | | |
| 14 J. D. Baker, | 60 | | | John A. King, | | | | | 4 | | | | 4 | | | 50 | †40 | 500 | | |
| 15 J. W. Peed, | 46 | | | Miss Cora Bridges, | | | | | | | | | | | | 65 | †30 | 3,000 | | |
| 16 John J. Horne, | 48 | | | J. L. Floyd, | | | | | | | | | | 4 | 2 | 40 | 100 | 1,000 | | |
| 17 W. R. Clark, | 130 | 34 | 33 | Wm. Clark, | | | | | 24 | | | | 24 | 63 | 5 | | †400 | 7,000 | | 220 |
| 18 Jesse Spradlin, | 86 | | | Mrs. Carrie Carter, | 3 | | | | 5 | | | | 8 | 11 | 70 | 106 | 60 | 1,000 | | |
| 19 | | | | | | | | | | | | | | | | | | | | |
| 20 John Ogletree, | 45 | | | A. L. Veal, | | | | | | | | | | 7 | | 40 | †55 | 800 | | |
| 21 | | | | Mrs. Annie Connors, | | | | | | | | | | | | | | | | |
| 22 N. M. Burel, | 90 | | | W. S. Burel, | | | | | | | | | | 3 | 2 | 28 | 225 | 1,000 | | |
| 23 G. F. Adams, | 23 | | | G. F. Adams, | | | | | 1 | | | | 1 | | | | 20 | 100 | | |
| 24 | | | | | | | | | | | | | | | | | | | | |
| 25 Walter Evens, | 45 | | | Zolo Sherriff, | | | | | | | | | | | | 25 | †25 | 500 | | |
| 26 W. F. Chrisler, | 86 | 29 | | W. F. Chrisler, | 36 | 7 | 7 | 10 | 28 | 16 | 6 | 2 | 112 | 10 | 5 | 965 | †1,000 | 10,000 | | |
| 27 Eugene Smith, | 68 | | | Grover Bryan, | | | | | | | | | | 30 | 31 | 190 | †60 | 1,000 | | |
| 28 Mrs. Cora Phillips, | 62 | | | Mrs. Cora Phillips, | | | | | | | | | | 5 | 3 | 40 | †40 | 900 | | |
| 29 Levy Moore, | 35 | | | Levy Moore, | | | | | | | | | | | | 10 | 35 | | | |
| 30 A. C. Graves, | 83 | | | Albert Duke, | | | | | 5 | | | | 5 | 4 | 2 | 40 | 40 | 800 | | |
| 31 A. C. Jones, | 60 | | | J. L. Erwin, | | | | | 2 | | | | 2 | | | | †10 | | | |
| 32 E. M. Fuller, | 53 | | | Mrs. E. T. Bassett, | | | | | 20 | | | 2 | 22 | 83 | | 326 | 149 | 6,000 | | |
| 33 J. M. Gibson, | 48 | | | G. Altman, | | | | | | | | | | | | 83 | 75 | 1,000 | | |
| 34 | | | | | | | | | | | | | | | | | | 500 | | |
| 35 | | | | | | | | | | | | | | | | | | | | |
| 36 | | | | | | | | | | | | | | | | | | 400 | | |

† Missionary aid to salary.

| CHURCHES | | Churches Erected | CLERKS | MINISTERS | | | MEMBERS | | | | ADMITTED | | | REMOVED | | | | BAPT. | | Fam. |
|---|---|---|---|---|---|---|---|---|---|---|---|---|---|---|---|---|---|---|---|---|
| Cities or Towns | Org. | | Names | Names | Ord. | C'd | Ma. | Fe. | To. | Ab. | C. | L. | To. | Di. | L. | R. | To. | Ad. | Inf. | |
| 37 Hoschton, | 1868 | 1889 | Alex. Mahaffey, | Benson B. Crane, | '97 | '13 | 13 | 12 | 25 | 3 | | | | | 1 | | 1 | | | 10 |
| 38 ,, **Macedonia,** | 1892 | 1892 | J. M. Davenport, | James C. Forrester, | '74 | '12 | 44 | 74 | 118 | | | | | | | | | | | 50 |
| 39 Hunter, Bristol, | 1900 | 1900 | G. W. Williamson, | Green N. Smith, | '86 | '13 | 19 | 28 | 47 | 6 | 4 | 0 | 4 | 2 | 4 | | 6 | 4 | 1 | 18 |
| 40 Junction City, | 1909 | | | | | | 3 | 5 | 8 | | | | | | | | | | | 5 |
| 41 Lawrence, **R.D.,** | 1903 | 1906 | Jas. W. Langley. | Samuel M. Penn, | '13 | '13 | 11 | 23 | 34 | 6 | 5 | | 5 | 4 | 1 | | 5 | 4 | | 75 |
| 42 Leroy, Rockingham, | 1913 | | R. E. Crosby, | Green N. Smith, | '86 | '13 | 14 | 16 | 30 | | 24 | | 24 | | | | | 24 | 1 | 30 |
| 43 Lifsey, **Meansville,** | 1892 | 1895 | J. A. King, | Gideon Horne, | '91 | '12 | 19 | 24 | 43 | 7 | | 2 | 2 | | | | | | | 50 |
| 44 Lindale, | 1904 | | A. T. Bolt, | | | | 13 | 34 | 47 | | | | | | | | | | | 50 |
| 45 La Grange, | 1909 | 1913 | T. O. Bartlett, | Thos. J. Hughey, | '06 | '12 | 15 | 13 | 28 | 5 | 2 | | 2 | 1 | | | 1 | 2 | | 28 |
| 46 Lovejoy, **Hampton, R.D.,** | 1888 | 1888 | Miss Minnie Nash, | William H. Tillman, | '02 | '12 | 12 | 13 | 25 | 11 | | 1 | 1 | | | | | | | 12 |
| 47 Meansville, New Hope, | 1888 | 1888 | Early Owen, | Gideon Horne, | '91 | '11 | 41 | 47 | 88 | 13 | 7 | 2 | 9 | 4 | 1 | | 5 | 7 | | 30 |
| 48 ,, Smyrna, | 1908 | 1901 | | Gideon Horne, | '91 | '13 | 7 | 37 | 44 | | | | | | | | | | | 25 |
| 49 Middleton, | 1900 | 1903 | Mrs. Minnie Tyner, | Moses G. Fleming, | '78 | '00 | 10 | 5 | 15 | | | | | | | | | | | 15 |
| 50 Mineral Bluff, | 1903 | | Rev. A. J. Sosebee, | Augustus C. Perry, | '78 | '00 | 8 | 18 | 26 | | | | | | | | | | | 12 |
| 51 Myrtle, | 1908 | 1913 | John Thos. Wells, | Gideon Horne, | '91 | '13 | 16 | 24 | 40 | | | | | | | | | | | 18 |
| 52 Nailor, | 1896 | 1898 | | | | | 10 | 13 | 23 | | | | | | | | | | | 10 |
| 53 New England, **Trenton,** | 1913 | 1913 | Miss May Jones, | James P. Jones, | '03 | '13 | 6 | 10 | 16 | | 2 | 3 | 5 | | | | | | | 23 |
| 54 New Lacy, | 1910 | | | | | | 6 | 6 | 12 | | | | | | | | | | | 12 |
| 55 Nichols, | 1889 | 1890 | J. W. Davis, | John E. Deen, | '11 | '12 | 41 | 47 | 88 | 25 | | | | | | | | | | 20 |
| 56 Oakwood, | 1889 | 1892 | John Pearce, | James C. Forrester, | '74 | '12 | 16 | 23 | 39 | | | | | | | | | | | 14 |
| 57 Omega, | 1910 | | Dea. Wiley Maugham, | David J. Skipper, | '10 | '10 | 5 | 5 | 10 | | | | | | | | | | | 6 |
| 58 Oxford, | 1889 | 1890 | Lee Eddleman, | James C. Forrester, | '74 | '88 | 58 | 72 | 130 | 6 | | 2 | 2 | 1 | | | 1 | | | 50 |
| 59 Pearson, | 1892 | 1886 | J. A. Hodges, | John E. Deen, | '11 | '10 | 33 | 49 | 82 | 38 | 2 | 4 | 6 | | 7 | | 7 | 1 | | 25 |
| 60 Powersville, | 1885 | 1909 | Thomas J. Burden, | Milton G. Price, | '07 | '12 | 21 | 22 | 43 | | 3 | | 3 | | | | | | | 35 |
| 61 Roberta, | 1886 | 1887 | J. A. Spillers, | William H. Graham, | '90 | '12 | 15 | 11 | 26 | | 5 | 2 | 7 | 1 | | | 1 | 5 | | 15 |
| 62 Smyrna, **R. 1,** | 1913 | | Straw Daniel, | Jas. W. McClannahan, | | '13 | 12 | 15 | 27 | | 12 | 15 | 27 | | | | | | | 12 |
| 63 Stone Mountain, | 1904 | 1907 | R. V. Lunsford, | Samuel M. Penn, | '13 | '13 | 9 | 11 | 20 | 8 | | | | | 1 | | 1 | | | 18 |
| 64 Suches, | 1890 | 1891 | Thos. Harkens, | Augustus C. Perry, | '99 | '98 | 15 | 22 | 37 | | | | | | | | | | | 40 |
| 65 Surency, | 1905 | 1905 | M. Tomberlin, | John L. Soloman, | '05 | '13 | 16 | 28 | 44 | 8 | 1 | 1 | 2 | | | | | 3 | | 36 |
| 66 The Rock,[a] | 1886 | 1886 | Chas. A. McDaniel, | William H. Tillman, | '02 | '13 | 33 | 31 | 64 | 16 | | | | | | | | | | 20 |
| 67 Thunder, | 1889 | 1890 | J. S. Tisinger, | William H. Graham, | '92 | '90 | 47 | 47 | 94 | | | | | | | | | | | 35 |
| 68 Tucker, | 1901 | 1901 | G. R. Lewis, | Christopher C. King, | '01 | '07 | 3 | 8 | 11 | | | | | | | | | | | 3 |
| 69 Waycross, | 1890 | 1905 | Mrs. D. J. Musgrove, | John E. Deen, | '11 | '10 | 53 | 62 | 115 | | 11 | 5 | 16 | 1 | | | 1 | 9 | 7 | 30 |
| 70 Whitesburg, | 1913 | 1859 | W. S. Music, | Milton G. Price, | '07 | '13 | 24 | 29 | 53 | | | | | | | | | | | 28 |
| 71 Woodbury, | 1894 | 1893 | W. P. Gill, | William H. Tillman, | '02 | '13 | 41 | 45 | 86 | | 3 | | 3 | | 3 | | 3 | | | 40 |

[a] **Thomaston, R.D.**

| SUNDAY SCHOOLS | | Y. P. S. | Mens Org. | CHURCH TREASURERS | OFFERINGS FOR THE BENEVOLENT SOCIETIES | | | | | | | | | Other Cong'l Offerings | Undenom. Gifts | Home Exp. | SALARIES, VALUES, ETC. | | | |
|---|---|---|---|---|---|---|---|---|---|---|---|---|---|---|---|---|---|---|---|---|
| Superintendents | Mem | Mem | | | A.B.C. F.M. | Wom's Bds. | C. E. Soc. | C.C.B. Soc. | C.H.M Soc. | A. M. A. | C.S.S. & P.S. | Min. Relief | Totals | | | | Salaries | Value Ch. Property | Invest. Funds | Amt. of Debt |
| 37 A. Mahaffey, | 28 | | | J. C. Forrester, | $ | | $ | $3 | $ | $ | $ | | $3 | $ | | $55 | $50 | $1,000 | | |
| 38 H. H. Cronic, | 63 | | | A. F. Lott, | | | | | | | | | | | | | | | | |
| 39 G. W. Williamson, | 35 | | | G. W. Williamson, | | | | | | | | | | 3 | 2 | 40 | 130 | 400 | | |
| 40 | | | | | | | | | | | | | | | | | | | | |
| 41 W. F. Maxey, | 48 | | | Jas. W. Langley, | | | | 5 | 3 | | | | 8 | 4 | 5 | 70 | †76 | 1,500 | | |
| 42 J. C. Waters, | 65 | | | Riley E. Crosby, | | | | | | | | | | | | 50 | 105 | 300 | | |
| 43 J. A. King, | 24 | | | J. A. King, | | | | | | | | | | | | 65 | 60 | 900 | | |
| 44 Doc. Mathis, | 78 | | | J. N. Henry, | | | | | | | | | | | | | | 800 | | |
| 45 R. L. Farrar, | 75 | | | R. L. Farrar, | | | | | | | | | | | | 138 | 75 | 5,000 | | |
| 46 Mrs. J. P. S. Nash, | 30 | | | Miss Minnie Nash, | | | | | 6 | | | | 6 | | | 75 | †60 | 800 | | |
| 47 Jas. W. Holloway, | 38 | | | Jas. R. Wood, | | | | | 8 | | | | 8 | 22 | | 130 | 120 | 1,500 | | |
| 48 | | | | | | | | | | | | | | | | | | 300 | | |
| 49 Mrs. Minnie Tyner, | 18 | | | L. B. Johnson, | | | | | 3 | | | | 3 | | | | 10 | 800 | | |
| 50 A. J. Sosebee, | 65 | | | A. J. Sosebee, | | | | | | | | | | | | | | | | |
| 51 W. E. Thurlekild, | 60 | | | W. B. Ganse, | | | | | | | | | | | | 26 | 50 | 900 | | |
| 52 | | | | | | | | | | | | | | | | | | | | |
| 53 Wm. Doiel, | 40 | | | Miss May Jones, | | | | | | | | | | 5 | 7 | | †75 | 3,000 | | |
| 54 | | | | | | | | | | | | | | | | | | | | |
| 55 J. W. Davis, | 48 | | | J. W. Davis, | 5 | | | | | | | | 5 | 25 | 5 | 55 | 35 | 200 | | |
| 56 Jas. Reed, | 42 | | | John Pearce, | | | | 1 | | | | | 1 | | | | | | | |
| 57 | | | | | | | | | | | | | | | | | | | | |
| 58 R. E. Lee, | 68 | | | B. J. George, | | | | 3 | | | | | 3 | 6 | | 150 | 130 | 1,000 | | |
| 59 J. A. Hodges, | 30 | | | J. A. Hodges, | | | | | 5 | | | | 5 | 4 | | | †63 | 500 | | |
| 60 T. J. Burden, | 32 | | | Thos. J. Burden, | | | | | 12 | | | | 12 | | | | | | | |
| 61 A. J. Moncrief, | 39 | | | A. J. Spillers, | | | | | | | | | | | | 40 | 50 | 900 | | |
| 62 Miss Lovanie Jones, | 40 | | | Straw Daniels, | | | | | | | | | | | | 25 | 30 | | | |
| 63 R. V. Lunsford, | 26 | | | R. V. Lunsford, | | | | | 1 | | | | 1 | 5 | | 15 | †43 | 300 | | |
| 64 Grant Harkens, | 48 | | | John Shope, | | | | | | | | | | 2 | | 10 | 25 | 500 | | |
| 65 Mrs. Mary Soloman, | 69 | | | M. Tomberlin, | | | | | 3 | | | | 3 | 2 | 3 | 80 | †90 | 500 | | |
| 66 T. G. Holloway, | 30 | | | C. A. McDaniel, | | | | | 9 | | 8 | | 17 | 10 | 3 | 145 | 150 | 1,000 | | |
| 67 G. L. Thurman, | 60 | | | J. L. Smith, | | | | | | | | | | 7 | 2 | 40 | 100 | 1,000 | | |
| 68 | | | | G. R. Lewis, | | | | 5 | 1 | | | | 6 | | | 18 | 25 | 700 | | |
| 69 Rev. P. E. Wildes, | 62 | | | D. J. Musgrove, | | | 1 | 2 | 12 | 3 | 1 | | 19 | 9 | 12 | 140 | †90 | 1,100 | | |
| 70 T. M. Wright, | 85 | | | W. S. Music, | | | | | | | | | | | | | 54 | 1,000 | | |
| 71 Alex Gill, | 71 | | | Mrs. Ida Newman, | | | | | 11 | | 4 | | 15 | 11 | 2 | 151 | 150 | 900 | | |

† Missionary aid to salary.

## GEORGIA SUMMARY.

Name of State Organization: The Congregational Conference of Georgia: Branch of the General Congregational Association of Florida and the South East.
Names of Churches added: Douglas, 1st; Leroy; New England; Smyrna; Whitesburg.
Name of Church dropped: Douglas.
Churches: *Supplied by,* — Pastors, 62; licentiates, 1; supplies, 1; vacant, 7. Total, 71.
Ministers: Pastors, 21; supplying churches, 1. Total, 22. Without charge, 16. Total number of ministers, 38.
Membership: No. of males, 1,662; No. of females, 2,258. Total, 3,920. Absent, 369. *Additions,* — on confession, 236; by letter, 376. Total, 612. *Removals,*— death, 30; dismission, 122; revision, 204. Total, 356.
Baptisms: Adults, 120; infants, 53.
Families: 2,002.

## CHURCHES IN GEORGIA CONFERENCE UNITED IN SUPPORT OF A PASTOR.

| Church. | United with |
|---|---|
| Atlanta, Marietta st. | Tucker. |
| Baxley, Mt. Olive | Baxley, Friendship; Leroy; and Hunter, Bristol. |
| Bowman | Hoschton, 1st. |
| Calhoun | Gum Springs, Folsom, Suches, Dawsonville and Mineral Bluff. |
| Doerun, New Light, | Doerun, Poplar Harbor; and Douglas. |
| Cochran | Gailliards, Roberta and Thunder. |

## GEORGIA SUMMARY.

Sunday Schools: Members, 3,335.
Young People's Societies: Societies, 3; members, 82.
Men's Organizations, Societies, 3; members, 93.
Contributions: American Board (churches, 4), $57; Woman's Boards (3), $92; Congregational Education Society (2), $8; Congregational Church Building Society (9), $37; Congregational Home Missionary Society (27), $383; American Missionary Association (2), $19; Congregational Sunday-School and Publishing Society (6), $79; Ministerial Relief (3), $5. Total (31), $680. Other and special Congregational gifts (35), $3,949; undenominational gifts (26), $271. Grand total (45), $4,900.
Home Expenses: No. of churches reporting, 47; amount, $11,096.
Increase: Churches, 4; Members, 256; Sunday School Members, 619; Benevolence, $2,398; Value of Property, $12,800; Amount of Debt, $530.
Decrease: Home Expense, $2,280.

For Fifth-Year Statistics see General Summaries.

## CHURCHES IN GEORGIA CONFERENCE UNITED IN SUPPORT OF A PASTOR. — *Continued.*

| Church. | United with |
|---|---|
| Hoschton, Macedonia | Oxford and Oakwood. |
| Lifsey, Meansville | Smyrna and Fort Valley, Society Hill. |
| Lovejoy, Hampton | The Rock and Woodbury. |
| Fort Valley, 1st | Powersville and Whitesburg. |
| Lawreneeville | Dacula and Ocee. |
| Waycross | Fairfax, Nichols and Pearson. |

# HAWAII.

Conference of Hawaiian Evangelical Association. Officers: Rev. Lincoln B. Kaumeheiwa, moderator; Rev. Wm. Brewster Oleson, statistical secretary; Theodore Richards, treasurer. Session of 1914: Wailuku, June, 1914.

| Churches | | Churches Erected | Clerks | Ministers | | | Members | | | | Admitted | | | Removed | | | | Bapt. | | Fam. |
|---|---|---|---|---|---|---|---|---|---|---|---|---|---|---|---|---|---|---|---|---|
| Cities or Towns | Org. | | Names | Names | Ord. | C'd | Ma. | Fe. | To. | Ab. | C. | L. | To. | Di. | L. | R. | To. | Ad. | Inf. | |
| 1 Ewa, **Pearl City** | 1834 | 1906 | Noa N. Mahi, | | | | 41 | 41 | 82 | 1 | 1 | | 1 | 1 | | 14 | 15 | 1 | 3 | 40 |
| 2 ,, *Japanese,* | 1896 | 1903 | S. Takenaka, | [K. Maeda, *Lic.*] | | '05 | 123 | 42 | 165 | 67 | 8 | 2 | 10 | 1 | 1 | 1 | 3 | 8 | 3 | 40 |
| 3 ,, Union, | 1913 | | W. G. Matthias, | R. B. Whitaker, | '12 | '12 | 16 | 13 | 29 | 4 | 21 | 9 | 30 | | 1 | | 1 | | 6 | 25 |
| 4 Haiku, | 1875 | 1906 | M. Kahiapo, | J. K. Kahoopii, | '08 | '12 | 14 | 22 | 36 | 12 | 5 | | 5 | 5 | 2 | 1 | 8 | | 8 | 9 |
| 5 Hakalau, | 1865 | 1865 | S. D. Hele-la, | S. L. Desha, | '85 | '08 | 10 | 16 | 26 | 2 | | | | | | | | | | 13 |
| 6 Halawa, | 1855 | 1853 | Joseph Kamanao, | J. Kaalouahi, | '89 | '89 | 32 | 49 | 81 | 9 | 2 | | 2 | 4 | | 21 | 25 | 1 | 1 | 35 |
| 7 Hamakua, East, **Honokaa,** | 1866 | 1859 | S. B. K. Haina, | C. M. Kamakawiwoole, | '88 | '88 | 30 | 46 | 76 | | | 2 | 2 | | 7 | 14 | 21 | | | 45 |
| 8 ,, West,[a] | 1865 | 1859 | S. M. Kaaekuahiwi, | L. K. Kakani, | | '13 | 35 | 31 | 66 | 4 | 3 | 7 | 10 | 1 | | | 1 | 2 | 15 | 36 |
| 9 Hana, | 1837 | 1837 | D. K. Wailehua, | L. M. Mitchell, | '92 | '12 | 13 | 14 | 27 | 16 | 8 | 2 | 10 | 2 | | 41 | 43 | 8 | 10 | 14 |
| 10 Hanalei, Waioli, | 1835 | 1913 | S. W. Kananoe, | D. P. Mahihila, | '92 | '05 | 80 | 67 | 147 | 26 | 10 | 6 | 16 | 4 | 2 | | 6 | | 3 | 60 |
| 11 Hanapepe, | 1900 | 1899 | Mrs. Fanny Sabo, | J. A. Akina,‡ | '08 | '07 | 11 | 22 | 33 | 15 | | | | 5 | | 5 | 10 | | | 45 |
| 12 ,, *Japanese,* | 1896 | 1896 | | T. Oho, | | '12 | 22 | 1 | 23 | 7 | 2 | | 2 | | | 1 | 1 | 3 | | 9 |
| 13 Hauula, | 1863 | 1897 | Samuel Kahele, | J. Nua, | '92 | '10 | 22 | 27 | 49 | 28 | | | | 3 | | | 3 | | 1 | 9 |
| 14 Hilo, Haili, | 1825 | 1857 | | S. L. Desha, | '85 | '89 | 98 | 108 | 206 | 6 | 9 | | 9 | 2 | | 1 | 3 | 2 | 12 | |
| 15 ,, Foreign, | 1867 | 1897 | L. C. Lyman, | Geo. Laughton, | '02 | '13 | 66 | 117 | 183 | 30 | | 3 | 3 | 1 | 4 | 2 | 7 | | | 125 |
| 16 ,, *Japanese,* | 1890 | 1891 | | K. Higuchi, | '06 | '06 | 88 | 15 | 103 | 28 | 21 | | 21 | | 2 | 30 | 32 | | | 7 |
| 17 ,, *Portuguese,* | 1892 | 1891 | Alfred Coito, | E. G. da Silva, | '99 | '13 | 54 | 60 | 114 | 9 | | | | | | | | | 13 | 75 |
| 18 ,, *Chinese,* | 1901 | 1901 | | [Lo Yuet Fu, *Lic.*] | | '10 | 31 | 8 | 39 | 1 | 4 | 7 | 11 | 1 | | | 1 | 4 | 5 | 7 |
| 19 Honokahau, | 1880 | 1906 | D. Lono, | S. P. Kaaia, | '76 | '11 | 7 | 7 | 14 | 2 | | 6 | 6 | | | 3 | 3 | | 1 | 7 |
| 20 Honolulu, Kawaiahao, | 1819 | 1842 | E. K. Lilikalani, | H. H. Parker, | '63 | '63 | 418 | 378 | 796 | 7 | 16 | | 16 | 4 | | 5 | 9 | 3 | 51 | |
| 21 ,, Kaumakapili, | 1838 | 1911 | D. K. Hoapili, | H. K. Poepoe, | '03 | '01 | 126 | 176 | 302 | 14 | 5 | 2 | 7 | 9 | 2 | 54 | 65 | | 41 | 78 |
| 22 ,, Bishop Memorial, | 1908 | | Miss Maude Post, | J. L. Hopwood, | '03 | '03 | 90 | 80 | 170 | | 37 | 4 | 41 | 1 | 3 | 5 | 9 | 2 | 1 | |
| 23 ,, Kalihi-Moanalua, | 1867 | | | W. K. Poai, | '00 | '08 | 44 | 49 | 93 | | | | | | | | | | | |
| 24 ,, Fort st., *Chinese,* | 1879 | 1881 | Yap Kui, | [Lo Dat Tong, *Lic.*] | | '12 | 160 | 104 | 264 | 3 | 15 | 11 | 26 | 4 | | 4 | 8 | 15 | 13 | 58 |
| 25 ,, Central Union, | 1887 | 1891 | Ernest T. Chase, | Doremus Scudder,§ | '85 | '07 | 433 | 692 | 1125 | 119 | 60 | 28 | 88 | 10 | 54 | 8 | 72 | 15 | 24 | 961 |
| 26 ,, *Portuguese,* | 1892 | 1896 | A. H. R. Vieira, | A. V. Soares, | '90 | '90 | 48 | 68 | 116 | | 3 | 2 | 5 | | | | | | 4 | |
| 27 ,, Nuuanu, *Japanese,* | 1892 | 1911 | Y. Kitagawa, | T. Hori, | '85 | '09 | 80 | 48 | 128 | 22 | 8 | 4 | 12 | 1 | | | 1 | 8 | | 35 |
| 28 ,, Makiki, *Japanese,* | 1904 | 1906 | B. Tokioaka, | Takie Okumura, | '09 | '06 | 372 | 71 | 443 | 73 | 17 | 16 | 33 | 2 | 1 | | 3 | 16 | | 53 |
| 29 ,, Kakaako, *Japanese,* | 1910 | 1911 | | [Y. Sakai, *Lic.*] | | '13 | 41 | 15 | 56 | 38 | 3 | 24 | 27 | | | | | 2 | 1 | |
| 30 Kalihi, Union, | 1913 | | Leland G. Rowland, | H. W. Chamberlain, | '97 | '07 | 58 | 61 | 119 | | 80 | 39 | 119 | | | | | 5 | 1 | 100 |
| 31 Honomu, *Japanese,* | 1894 | 1901 | K. Ishii, | [S. Sokabe, *Lic.*] | | '04 | 50 | 15 | 65 | 4 | 10 | 1 | 11 | | | 27 | 27 | 10 | 6 | 9 |
| 32 Hookena, Pukaana, | 1849 | 1849 | G. Abela, | J. Keala, | '04 | '04 | 45 | 49 | 94 | | 8 | | 8 | 6 | | 4 | 10 | | | |
| 33 ,, Kaohe, | 1887 | 1895 | | J. Keala, | '04 | '04 | 8 | 9 | 17 | | | | | | | | | | | |
| 34 Hoopuloa, Milolii, | 1865 | 1865 | A. P. Pohina, | J. Keala, | '04 | '11 | 13 | 13 | 26 | | | | | 1 | | | 1 | | | |
| 35 Huelo, | 1853 | 1853 | J. K. Puu, | D. N. Opunni, | '05 | '05 | 11 | 15 | 26 | | 2 | | 2 | | | 10 | 10 | 2 | 2 | 6 |
| 36 Kaanapali, | 1880 | 1889 | S. K. Kaanaana, | D. W. K. White, | '03 | '13 | 8 | 8 | 16 | | | | | 1 | | | 1 | | 3 | 11 |

[a] **Kukuihaele.** ‡ G. K. Waiau, *asst. pastor,* '08, '13. § Amos A. Ebersole, *asso. pastor,* '08, '08.

| SUNDAY SCHOOLS | | | | | OFFERINGS FOR THE BENEVOLENT SOCIETIES | | | | | | | | | | | | SALARIES, VALUES, ETC. | | | |
|---|---|---|---|---|---|---|---|---|---|---|---|---|---|---|---|---|---|---|---|---|
| Superintendents | Members | Young People's Societies. Mem. | Men's Organizations | CHURCH TREASURERS | A. B. C. F. M. | Woman's Boards | Congl. Ed. Soc. | Congl. Church Bldg. Society | Congl. Home Miss. Soc. | Am. Miss. Association | Congl. S. S. and Pub. Soc. | Ministerial Relief | Totals | Other Congregational Offerings | Undenominational Gifts | Home Expenses | Salaries | Value Church Property | Investment Funds | Amount of Debt. |
| 1 Noa N. Mahi, | 75 | 25 | | | $ | | $ | | | $ | | $ | $ | $ | | $268 | $ | $2,600 | $ | $ |
| 2 K. Maeda, | 52 | 15 | 83 | | 6 | | | | | 3 | | | 9 | 54 | | 264 | †564 | 600 | | |
| 3 F. S. Hafford, | 45 | | | | | | | | | | | | | 40 | | 100 | †1,500 | | | |
| 4 Mrs. Ane Mitchell, | 40 | 17 | | | 2 | | | | | 3 | | | 5 | 222 | | 347 | 120 | 3,500 | 239 | |
| 5 Solomon Paakonia, | 22 | | | | 1 | | | | | 2 | | | 3 | 21 | | 54 | | 1,750 | | |
| 6 Wm. K. Kaai, | 110 | 43 | | | 1 | | | | | 8 | | | 9 | 35 | | 670 | †456 | 2,650 | | |
| 7 C. Kanhaihao, | 146 | 98 | | | 4 | | | | | 4 | | | 8 | 51 | | 599 | †427 | 700 | | |
| 8 S. M. Kaaekuahiwi, | 97 | 20 | | | 10 | | | | | 15 | | | 25 | 6 | | 140 | †480 | 1,050 | | |
| 9 D. K. Wailehua, | 53 | 16 | | | | | | | | | | | | 5 | | 34 | 34 | 9,685 | | |
| 10 S. W. Kauanoe, | 311 | 370 | | | 4 | | | | | 3 | | | 7 | 112 | | | †480 | 11,500 | | |
| 11 Mrs. F. Sabo, | 32 | 28 | | | 2 | | | | | 2 | | | 4 | 40 | | | | 400 | | |
| 12 M. Hayashi, | | | | | | | | | | | | | | | | 154 | †600 | | | |
| 13 Samuel Kahele, | 46 | 14 | | | 2 | | | | | | | | 2 | 48 | | | †360 | 3,500 | | |
| 14 Miss Emily Ewaliko, | 167 | 75 | | | 7 | | | | | 6 | | | 13 | 25 | | 2,154 | †600 | 15,000 | | 1,890 |
| 15 Mrs. D. Forbes, | 182 | | | | 5 | | | | | 21 | | | 26 | 91 | | 5,750 | 2,300 | 30,000 | | |
| 16 Rev. K. Higuchi, | 45 | 63 | | | 4 | | | | | 3 | | | 7 | 116 | | 182 | †648 | 10,000 | | 130 |
| 17 J. H. Barron, | 116 | 38 | | | 5 | | | | | | | | 5 | 57 | | 340 | †1,500 | 8,000 | | |
| 18 Mrs. L. T. Walsh, | 25 | | | | | | | | | | | | | 257 | | 68 | †498 | 4,000 | | |
| 19 D. Kapaku, | 18 | 13 | | | 2 | | | | | 1 | | | 3 | 34 | | 148 | †438 | 1,000 | | |
| 20 Mrs. M. T. Wilcox, | 545 | 135 | | | 300 | | | | | 17 | | | 317 | 698 | | | 1,200 | 50,000 | | |
| 21 S. K. Kamaiopili, | 300 | 78 | | | 2 | | | | | 23 | | | 25 | 217 | | 4,626 | 840 | 86,600 | 21,600 | |
| 22 Rev. J. L. Hopwood, | 350 | 48 | | | | | | | | | | | | 236 | | | | | | |
| 23 | 218 | 165 | | | | | | | | | | | | | | | | | | |
| 24 E. S. Kong, | 646 | 30 | | | 64 | | | | | | | | 64 | 391 | | 500 | †540 | 20,000 | | 300 |
| 25 V. MacCaughey, m | 1096 | 95 | 225 | | 6,574 | | 1,397 | | | 837 | | 100 | 8,908 | 33174 | | 17909 | 7,500 | 131,594 | 4,500 | |
| 26 W. D. Westervelt, | 190 | 30 | | | 10 | | | | | 17 | | | 27 | 568 | | 804 | †1,500 | 16,000 | | |
| 27 Rev. T. Hori, | 90 | 15 | | | 2 | | | | | 2 | | | 4 | 45 | | 1,612 | †720 | 13,000 | | 130 |
| 28 K. Takebayashi, | 334 | 23 | | | 3 | | | | | 4 | | | 7 | 180 | | 1,112 | †720 | 7,000 | | |
| 29 Y. Sakai, | 126 | | | | 2 | | | | | 2 | | | 4 | 24 | | 133 | | 1,500 | | |
| 30 Mrs. E. T. La Crosse, | 148 | 65 | | | | | | | | | | | | | | 5,083 | †2,100 | 25,000 | | |
| 31 | 25 | 30 | | | | | | | | | | | | | | 450 | 420 | 2,000 | | |
| 32 Thos. N. Haae, | 142 | 30 | | | 10 | | | | | | | | 10 | 73 | | | | 3,000 | | |
| 33 | 27 | | | | | | | | | | | | | | | | | | | |
| 34 A. P. Pohina, | 67 | 41 | | | 2 | | | | | 2 | | | 4 | 1 | | | | | | |
| 35 Mrs. D. N. Opunui, | 27 | 27 | | | 1 | | | | | 1 | | | 2 | 8 | | 12 | †459 | 700 | | |
| 36 J. K. Hihio, | 38 | 15 | | | | | | | | | | | | 79 | | 12 | 60 | 1,000 | | |

† Missionary aid to salary.

| CHURCHES | | Churches Erected | CLERKS | MINISTERS | | | MEMBERS | | | | ADMITTED | | | REMOVED | | | | BAPT. | | Fam. |
|---|---|---|---|---|---|---|---|---|---|---|---|---|---|---|---|---|---|---|---|---|
| Cities or Towns | Org. | | Names | Names | Ord. | C'd | Ma. | Fe. | To. | Ab. | C. | L. | To. | Di. | L. | R. | To. | Ad. | Inf. | |
| 37 Kahakuloa, | 1878 | | | S. P. Kaaia, | '76 | '11 | 5 | 7 | 12 | | | 4 | 4 | | | | | | 1 | 12 |
| 38 Kakului, Union, | 1909 | 1907 | H. B. Weller, | R. B. Dodge, | '05 | '13 | 33 | 19 | 52 | 27 | | | | | | | | | | |
| 39 Kailua, 1st, | 1825 | 1836 | H. L. Kawewehi, | James Upchurch, | '07 | '13 | 25 | 29 | 54 | 14 | | 10 | 10 | 3 | | | 3 | | 6 | 33 |
| 40 ,, Kekaha, | 1867 | 1897 | M. Hane, | James Upchurch, | '07 | '07 | 57 | 78 | 135 | 30 | | | | 5 | | | 5 | | | 49 |
| 41 Kalapana, | 1865 | 1892 | Mrs. M. J. Kama, | J. Kama, | '10 | '09 | 51 | 46 | 97 | 40 | 6 | 4 | 10 | 6 | | | 6 | | 6 | 15 |
| 42 Kalaupapa, Siloama, | 1866 | 1866 | M. K. Makaena, | D. Kaai, | '92 | '05 | 38 | 42 | 80 | 1 | 6 | | 6 | 6 | | | 6 | 5 | 3 | 27 |
| 43 Kapaa, | 1879 | 1895 | C. K. Haae, | I. K. Kaauwai, | '96 | '96 | 19 | 26 | 45 | 13 | | | | 2 | | 2 | 4 | | 9 | 13 |
| 44 Kaunakakai, | 1907 | 1909 | | I. D. Iaea, | '03 | '08 | 31 | 32 | 63 | | | | | | | | | | | |
| 45 Kaupo, | 1863 | 1853 | L. A. Kauae, | L. M. Mitchell, | '92 | '11 | 17 | 13 | 30 | 5 | 3 | 1 | 4 | 2 | | 10 | 12 | | 4 | 29 |
| 46 Kealakekua, Lanakila, | 1866 | 1866 | | E. S. Timoteo, | '80 | '10 | 11 | 9 | 20 | | 2 | | 2 | 2 | | 3 | 5 | | 1 | |
| 47 ,, Central Kona, | 1905 | 1859 | Miss A. L. Cooke, | A. S. Baker, | '04 | '05 | 23 | 39 | 62 | 15 | 2 | 2 | 4 | 1 | 2 | 2 | 5 | | 1 | 47 |
| 48 Keauhou, Helani, | 1866 | | H. L. Kawewehi, | J. Upchurch, | '07 | '13 | 37 | 32 | 69 | 24 | 1 | 5 | 6 | 6 | | | 6 | | 5 | 26 |
| 49 Keanae, | 1866 | 1866 | | S. K. Kaailua, | '98 | '98 | 16 | 28 | 44 | 4 | | 3 | 3 | | | | | | | 14 |
| 50 Kekaha, *Japanese*, | 1912 | 1912 | Chusei Zakimi, | K. Shiraishi, | '12 | '11 | 21 | | 21 | 6 | 4 | | 4 | | | 2 | 2 | 4 | | |
| 51 Keokea, 1st, | | | J. K. Haole, | [J. M. Keaoililaui, *Lic.*] | | '09 | 8 | 10 | 18 | 8 | 1 | | 1 | | | 3 | 3 | 1 | 2 | 1 |
| 52 ,, *Chinese*, | 1900 | 1882 | Chang Loy, | C. How Fo, | '04 | '00 | 21 | 8 | 29 | 2 | | 3 | 3 | | 2 | | 2 | | | 4 |
| 53 Kipahulu, | 1857 | 1858 | Jonah Kaiwiaea, | J. P. Inaina, | '88 | '12 | 28 | 23 | 51 | 23 | 3 | 6 | 9 | 1 | | 1 | 2 | | 5 | 11 |
| 54 Kohala, 1st, | 1828 | 1855 | C. K. Kunane, | G. L. Kopa, | '90 | '05 | 45 | 94 | 139 | 16 | 13 | 3 | 16 | 3 | 1 | 3 | 7 | 1 | 18 | 40 |
| 55 ,, Union, | 1879 | | J. A. Reid, | [J. F. Cowan, *M. P.*] | '78 | '08 | 23 | 41 | 64 | | | 3 | 3 | | 3 | | 3 | | | 21 |
| 56 ,, *Chinese*, | 1882 | 1882 | | [U. Cho Ping, *Lic.*] | | '11 | 22 | 17 | 39 | 3 | 2 | 7 | 9 | | 15 | 1 | 16 | 4 | 12 | 18 |
| 57 ,, *Japanese*, | 1896 | 1896 | | [S. Mamiya, *Lic.*] | | '12 | 24 | 2 | 26 | 4 | 8 | 1 | 9 | | | 2 | 2 | 8 | 1 | 9 |
| 58 Koloa, | 1835 | 1859 | H. Blake, | S. K. Kaulili, | '97 | '09 | 44 | 28 | 72 | 7 | 8 | | 8 | 1 | 1 | 2 | 4 | 3 | 2 | 41 |
| 59 ,, *Japanese*, | 1912 | 1909 | Matomi Mauabe, | [K. Okamoto, *Lic.*] | | '13 | 36 | 9 | 45 | 16 | 6 | | 6 | | | | | 6 | 1 | 7 |
| 60 Koolau, Kilauea, | 1865 | 1878 | S. W. Meheula, | R. Puuki, | '77 | '06 | 37 | 39 | 76 | 15 | 4 | 8 | 12 | | | | | | 9 | 15 |
| 61 Lahaina, Wainee, | 1823 | 1897 | S. Kekuewa, | Samuel Kapu, | '88 | '13 | 30 | 48 | 78 | 15 | | | | 4 | | 3 | 7 | | 5 | 121 |
| 62 Lanai, | 1903 | 1903 | Charles Gay, | D. W. K. White, | '03 | '03 | 14 | 17 | 31 | 8 | | | | | | | | | 3 | 13 |
| 63 Laupahoehoe, | 1823 | | Wm. Laeha, | D. Kahooio, | '00 | '13 | 15 | 19 | 34 | 3 | 1 | | 1 | | | 8 | 8 | | 1 | 15 |
| 64 Lihue, 1st, | 1850 | 1856 | Wm. Ellis, | Wm. Kamau, | '87 | '09 | 32 | 52 | 84 | 30 | 6 | 2 | 8 | 1 | | 20 | 21 | | 13 | 20 |
| 65 ,, Union, | 1896 | 1900 | | J. M. Lydgate, | '92 | '96 | 17 | 20 | 37 | 3 | 6 | | 6 | 1 | | 3 | 4 | | | 50 |
| 66 ,, *Japanese*, | 1906 | 1906 | | [K. Okamoto, *Lic.*] | | '11 | 56 | 14 | 70 | 12 | | 18 | 18 | 1 | 1 | 6 | 8 | | | |
| 67 Makawao, Pookela, | | | | | | | 7 | 18 | 25 | | | | | | | | | | | |
| 68 Makena, Kanaio, | 1856 | 1856 | Geo. K. Uwekoolani, | [J. S. Poepoe, *Lic.*] | | '12 | 28 | 30 | 58 | 22 | | 47 | 47 | 11 | 7 | | 18 | | 6 | 9 |
| 69 ,, Keawakapu, | 1832 | 1832 | | [J. S. Poepoe, *Lic.*] | | '12 | 24 | 28 | 52 | | | | | | | | | | | |
| 70 ,, Ulupalakua, | 1907 | 1907 | | [J. S. Poepoe, *Lic.*] | | '12 | 12 | 10 | 22 | | | | | | | | | | | |
| 71 Nahiku, | 1837 | 1867 | S. K. Kahookele, | S. K. Kaailua, | '98 | '13 | 7 | 6 | 13 | | | | | | | 5 | 5 | | 3 | 6 |
| 72 Napoopoo, Kahikolu, | 1825 | 1852 | G. P. Kamanoha, | E. S. Timoteo, | '80 | '10 | 63 | 58 | 121 | 22 | | | | 2 | | 26 | 28 | | 5 | 34 |
| 73 Olaa, 1st, | 1835 | 1909 | Wm. Hawelu, | Z. Mahaiula, | '12 | '11 | 26 | 20 | 46 | 6 | 4 | 6 | 10 | | | 3 | 3 | | 4 | 14 |
| 74 ,, *Japanese*, | 1912 | 1909 | | M. Saito, | '90 | '13 | 49 | 8 | 57 | 30 | 6 | | 6 | 1 | | 1 | 2 | 6 | | 11 |
| 75 Olowalu, | 1870 | | W. K. Hoopii, | D. W. K. White, | '03 | '09 | 7 | 9 | 16 | | | | | | | | | | | 6 |
| 76 Onomea, | 1865 | 1897 | John Waihee, | S. L. Desha,‡ | '85 | '08 | 16 | 12 | 28 | 10 | | | | | | | | | | |

‡ [B. N. Kahue, *Lic.*], *asst. pastor*, '08.

| SUNDAY SCHOOLS | | Y. P. S. Mem | Mens Org. | CHURCH TREASURERS | OFFERINGS FOR THE BENEVOLENT SOCIETIES | | | | | | | | | Other Cong'l Offerings | Undenom. Gifts | Home Exp. | SALARIES, VALUES, ETC. | | | |
|---|---|---|---|---|---|---|---|---|---|---|---|---|---|---|---|---|---|---|---|---|
| Superintendents | Mem | | | | A.B.C. F.M. | Wom's Bds. | C. E. Soc. | C.C.B. Soc. | C.H.M Soc. | A. M. A. | C.S.S. & P.S. | Min. Relief | Totals | | | | Salaries | Value Ch. Property | Invest. Funds | Amt. of Debt |
| 37 H. Kauhaahaa, | 30 | | | | $ | | | | | $ | | | $ | $ | $ | $3 | $ | $700 | $ | $ |
| 38 Miss Marie Holt, | 120 | 25 | | | | | | | | | | | | 19 | | 734 | | 7,000 | | |
| 39 Josiah K. Laioha, | 45 | 28 | | | | | | | | | | | | | | | | 5,900 | | |
| 40 M. Kane, | 98 | 35 | | | 3 | | | | | 2 | | | 5 | 29 | | 631 | †500 | 1,000 | | |
| 41 J. S. Kamelamela, | 42 | 26 | | | 5 | | | | | 4 | | | 9 | 25 | | 227 | †420 | 2,300 | | |
| 42 J. K. Kainuai, | 45 | 40 | | | 33 | | | | | 3 | | | 36 | 211 | | 522 | †460 | | | |
| 43 L. J. Mundon, | 67 | 74 | | | 4 | | | | | 5 | | | 9 | 55 | | 359 | †480 | 2,500 | | |
| 44 | 60 | 55 | | | | | | | | | | | | | | | | 2,500 | | |
| 45 J. W. Kawaakoa, | 57 | 18 | | | 3 | | | | | 2 | | | 5 | 63 | | 151 | †480 | 3,500 | | |
| 46 | 34 | 16 | | | | | | | | | | | | | | | 120 | 1,000 | | |
| 47 Mrs. Ruth B. Baker, | 100 | | | | 38 | | | | | 17 | | | 55 | 63 | | 86 | †1,500 | 3,000 | | |
| 48 J. W. K. Leleiwi, | 65 | 31 | | | | | | | | 5 | | | 5 | 299 | | 22 | | 1,000 | | |
| 49 Mrs. A. Napihaa, | 46 | 56 | | | | | | | | | | | | | | | †100 | 3,000 | | |
| 50 Rev. K. Shiraishi, | 37 | 8 | | | | | | | | 3 | | | 3 | | | 44 | †636 | 902 | | |
| 51 J. K. Haole, | 9 | 11 | | | 1 | | | | | 1 | | | 2 | | | 28 | †222 | 3,000 | 100 | |
| 52 Mrs. C. How Fo, | 27 | 22 | | | 2 | | | | | | | | 2 | 13 | | 20 | †636 | 2,020 | 50 | 117 |
| 53 Jonah Kaiwiaea, | 32 | 14 | | | 1 | | | | | 1 | | | 2 | 10 | | 198 | †155 | 1,800 | | |
| 54 Mrs. G. L. Kopa, | 80 | 127 | | | 20 | | | | | 20 | | | 40 | 154 | | 818 | 624 | 6,275 | 245 | |
| 55 Mrs. B. D. Bond, | 19 | | | | 17 | | | | | 13 | | | 30 | 61 | | 2,263 | 1,500 | 6,000 | | |
| 56 U. Cho Ping, | 61 | | | | 5 | | | | | | | | 5 | 41 | | 136 | †612 | 2,000 | 400 | |
| 57 S. Maniya, | 52 | 32 | | | | | | | | | | | | 15 | | | †624 | 3,500 | | 200 |
| 58 Mrs. Henry Blake, | 205 | 18 | | | 5 | | | | | 5 | | | 10 | 20 | | 463 | †480 | 5,000 | | |
| 59 Miss T. Hayataki, | 30 | | | | | | | | | | | | | 10 | | 170 | †540 | 2,600 | | |
| 60 G. W. Mahikoa, | 168 | 45 | | | 7 | | | | | 5 | | | 12 | 171 | | 312 | †480 | 1,000 | | 83 |
| 61 Chas. K. Makekau, | 60 | 59 | | | | | | | | 2 | | | 2 | 71 | | 155 | 55 | 25,000 | | 74 |
| 62 Chas. Gay, | 58 | | | | | | | | | | | | | 2 | | 135 | | 2,000 | | |
| 63 Mrs. Emma Laeha, | 63 | 34 | | | 10 | | | | | 10 | | | 20 | 30 | | 518 | †360 | 800 | | |
| 64 Mrs. R. L. Wilcox, | 100 | 90 | | | 13 | | | | | 19 | | | 32 | 55 | | 660 | 600 | 3,000 | 1,000 | |
| 65 Rev. J. M. Lydgate, | 30 | | | | 39 | | | | | | | | 39 | 354 | | 500 | †1,100 | 20,000 | | |
| 66 S. Uchida, | 149 | | | | 5 | | | | | 5 | | | 10 | 120 | | | †576 | 1,000 | | |
| 67 | | | | | | | | | | | | | | | | | | | | |
| 68 Mrs. Emily Kunukau, | 13 | 13 | | | | | | | | | | | | | | | †20 | 3,000 | | |
| 69 | 42 | 32 | | | | | | | | | | | | | | | | 6,300 | | |
| 70 | 11 | 11 | | | | | | | | | | | | | | | | 2,000 | | |
| 71 H. H. Kanihou, | 34 | 18 | | | | | | | | | | | | | | | | 500 | 230 | |
| 72 Miss E. H. Paris, | 115 | 68 | | | 6 | | | | | 3 | | | 9 | 38 | | 245 | †700 | 3,000 | | |
| 73 Miss M. K. Nailima, | 67 | 28 | | | 2 | | | | | 2 | | | 4 | 8 | | 159 | †315 | 1,500 | | 45 |
| 74 C. Furuta, | 9 | 20 | | | 1 | | | | | 1 | | | 2 | 8 | | 225 | | | | |
| 75 J. Kaoni, | 48 | | | | | | | | | | | | | 21 | | | | 1,000 | | |
| 76 Mrs. R. K. Breadley, | 18 | | | | 2 | | | | | 4 | | | 6 | 25 | | 78 | †96 | 400 | | |

† Missionary aid to salary.

| CHURCHES | | Churches Erected | CLERKS | MINISTERS | | | MEMBERS | | | | ADMITTED | | | REMOVED | | | | BAPT. | | Fam. |
|---|---|---|---|---|---|---|---|---|---|---|---|---|---|---|---|---|---|---|---|---|
| Cities or Towns | Org. | | Names | Names | Ord. | C'd | Ma. | Fe. | To. | Ab. | C. | L. | To. | Di. | L. | R. | To. | Ad. | Inf. | |
| 77 Pahoa, Opihikao, | 1865 | 1872 | F. Kuaana, | J. H. K. Kaiwi, | '08 | '08 | 29 | 25 | 54 | 6 | 6 | 1 | 7 | | | 3 | 3 | 1 | 10 | 22 |
| 78 ,, Puula, | 1865 | 1865 | | L. K. Kalawe, | '08 | '08 | 14 | 9 | 23 | 2 | | | | 1 | | 1 | 2 | | | 14 |
| 79 Paia, Makawao Union, | 1879 | 1889 | | A. Craig Bowdish, | '01 | '12 | 21 | 50 | 71 | | | 22 | 22 | | 3 | | 3 | | | 70 |
| 80 ,, Hawaiian, | 1881 | 1881 | D. K. Kaaeamoku, | J. K. Kahoopii, | '08 | '11 | 27 | 26 | 53 | 18 | 4 | 3 | 7 | 4 | | | 4 | | 6 | 21 |
| 81 ,, *Japanese*, | 1897 | 1889 | | [J. Fukuda, *Lic.*] | | '06 | 26 | 1 | 27 | 13 | 1 | | 1 | | | 6 | 6 | 1 | | 7 |
| 82 ,, *Portuguese*, | 1906 | 1906 | | | | | 5 | 5 | 10 | | | | | | | | | | | |
| 83 Papaikou, *Japanese*, | 1897 | | Sasuke Onodera, | M. Saito, | '90 | '05 | 84 | 15 | 99 | 61 | 3 | | 3 | 1 | 1 | | 2 | 3 | | 14 |
| 84 Pelekunu, | 1882 | 1907 | J. Makalei, | J. P. Kalohelani, | '08 | '08 | 12 | 11 | 23 | 5 | | | | 1 | | 7 | 8 | | | 4 |
| 85 Pukoo, Kaluaaha, | 1833 | 1832 | | I. D. Iaea, | '03 | '08 | 29 | 42 | 71 | | | | | | | | | | | |
| 86 Puunene, *Japanese*, | | | | [T. Sato, *Lic.*] | | '12 | 18 | 3 | 21 | 2 | 12 | | 12 | | 1 | 1 | 2 | 12 | | 3 |
| 87 Spreckelsville, | 1909 | 1909 | Thos. K. Kua, | L. B. Kaumeheiwa, | '03 | '10 | 5 | 5 | 10 | | | | | 1 | | 5 | 6 | | 2 | 4 |
| 88 Waialua, Haleiwa, | 1837 | | O. P. Cox, | S. W. Kekuewa, | | '12 | 33 | 52 | 85 | 10 | 5 | | 5 | 3 | | 2 | 5 | | 15 | 57 |
| 89 ,, *Japanese*, | | | S. Nagamori, | [S. Nagamori, *Lic.*] | | '10 | 45 | 16 | 61 | 10 | 11 | | 11 | | 1 | 6 | 7 | 10 | | 18 |
| 90 Waianae, | 1844 | 1844 | Samuel Wapu, | W. K. Poai, | '00 | '12 | 49 | 47 | 96 | 1 | 5 | | 5 | 1 | | | 1 | 1 | 6 | 53 |
| 91 Waihee, | 1844 | 1866 | R. J. K. Nawahine, | O. Nawahine,‡ | '72 | '74 | 24 | 32 | 56 | 8 | 10 | 8 | 18 | 2 | | 4 | 6 | 3 | 8 | 29 |
| 92 Waikane, | 1846 | 1864 | E. K. Haleakala, | J. Davis, | '11 | '10 | 26 | 22 | 48 | 9 | | 2 | 2 | 2 | | | 2 | | 1 | 21 |
| 93 Waikapu, | 1838 | 1866 | R. P. Pelekai, jr., | L. B. Kaumeheiwa, | '03 | '09 | 16 | 20 | 36 | 11 | 1 | 1 | 2 | 2 | 3 | | 5 | 1 | | 7 |
| 94 Wailau, | 1887 | 1908 | | J. P. Kalohelani, | '08 | '08 | 9 | 9 | 18 | 2 | 1 | | 1 | | | 4 | 4 | 1 | | 6 |
| 95 Wailuku, Kaahumanu, | 1838 | | M. P. Waiwaiole, | L. B. Kaumeheiwa, | '03 | '09 | 22 | 28 | 50 | 8 | 1 | | 1 | 1 | 6 | 10 | 17 | | 2 | 12 |
| 96 ,, Union, | 1867 | 1911 | | R. B. Dodge, | '05 | '05 | 25 | 32 | 57 | 9 | 2 | 2 | 4 | | 2 | | 2 | 1 | 4 | 32 |
| 97 ,, *Chinese*, | 1888 | 1901 | | Yee Kui, | '13 | '08 | 21 | 6 | 27 | 8 | 1 | 4 | 5 | 1 | 2 | | 3 | 1 | 2 | 12 |
| 98 ,, *Japanese*, | 1896 | 1908 | T. Kuboki, | [T. Kuboki, *Lic.*] | | '12 | 25 | 11 | 36 | 14 | 7 | 1 | 8 | | 4 | 9 | 13 | 7 | | 7 |
| 99 Waimanalo-Kaneohe, | 1836 | 1913 | P. D. Kellett, jr., | J. P. Erdman, | '99 | '12 | 26 | 38 | 64 | 11 | 3 | | 3 | 5 | | 5 | 10 | 1 | 6 | 35 |
| 100 Waimea, Hawaii, | 1832 | 1857 | Sam. Kamai, | C. M. Kamakawiwoole, | '88 | '11 | 23 | 30 | 53 | | 1 | 2 | 3 | 2 | 2 | 3 | 7 | | 8 | 30 |
| 101 ,, 1st, Kauai, | 1825 | 1871 | J. K. Kapuniai, | J. A. Akina, | '08 | '07 | 41 | 44 | 85 | 22 | 4 | | 4 | 3 | 1 | 26 | 30 | 3 | 7 | 156 |
| 102 ,, Union, Kauai, | | 1835 | | C. D. Milliken, | '92 | '04 | | | | | | | | | | | | | | |
| 103 ,, *Chinese*, | 1906 | | Tsui Hin Weng, | [Tsui Hin Weng, *Lic.*] | | '11 | 30 | 15 | 45 | 18 | | 8 | 8 | | | | | | | 26 |
| 104 Waiohinu, 1st, | 1842 | 1876 | Thos. Martin, | J. N. Kamoku, | '76 | '07 | 24 | 27 | 51 | 13 | 10 | 6 | 16 | 2 | | 4 | 6 | | 8 | 18 |
| 105 ,, Kapaliuka, | 1842 | 1879 | W. K. Mankele, | J. N. Kamoku, | '76 | '09 | 10 | 18 | 28 | 7 | 1 | 1 | 2 | 2 | | | 2 | | 3 | 13 |

‡ D. K. Kaaiakamanu, *asst. pastor*, '99, '12.

NAME OF STATE ORGANIZATION: CONFERENCE OF HAWAIIAN EVANGELICAL ASSOCIATION.

NAMES OF CHURCHES ADDED: Ewa, Union; Honolulu, Kalihi Union.

NAMES OF CHURCHES CHANGED: Waipio, W. Hamakua, to Hamakua, West; Paauhau to Hamakua, East.

CHURCHES: *Supplied by*, — Pastors, 59; licentiates, 18; supplies, 25; vacant, 3. Total, 105.

MINISTERS: Pastors, 56; supplying churches, 8. Total, 64. Without charge, 11. Total number of ministers, 75.

MEMBERSHIP: No. of males, 4,592; No. of females, 4,236; Total, 8,828. Absent, 1,249. *Additions*, — on confession, 539; by letter, 369. Total, 908. *Removals*, — death, 162; dismission, 137; revision, 453. Total, 752.

BAPTISMS: Adults, 191; infants, 441.

FAMILIES: 3,334.

| SUNDAY SCHOOLS | | Y. P. S. Mem | Mens Org. | CHURCH TREASURERS | OFFERINGS FOR THE BENEVOLENT SOCIETIES | | | | | | | | | Other Cong'l Offerings | Undenom. Gifts | Home Exp. | SALARIES, VALUES, ETC. | | | |
|---|---|---|---|---|---|---|---|---|---|---|---|---|---|---|---|---|---|---|---|---|
| Superintendents | Mem | | | | A.B.C. F.M. | Wom's Bds. | C. E. Soc. | C.C.B. Soc. | C.H.M Soc. | A. M. A. | C.S.S. & P.S. | Min. Relief | Totals | | | | Salaries | Value Ch. Property | Invest. Funds | Amt. of Debt |
| 77 Jos. Hezekia, | 65 | 31 | | | $2 | | | | | $2 | | | $4 | $40 | | $224 | †$420 | $400 | $ | $ |
| 78 D. W. K. Puhi, | 25 | 30 | | | 2 | | | | | 3 | | | 5 | 193 | | 283 | 93 | 600 | | |
| 79 | 90 | | | | | | | | | | | | | 510 | | 261 | 2,000 | 15,000 | 8,000 | |
| 80 Sam. Kailewa, | 21 | 12 | | | 1 | | | | | | | | 1 | 20 | | 441 | †420 | 3,500 | | |
| 81 J. Fukuda, | 241 | 20 | | | 1 | | | | | | | | 1 | 6 | | 16 | †624 | 1,200 | | |
| 82 | | | | | | | | | | | | | | | | | | 1,500 | | |
| 83 K. Yamaguchi, | | | | | 1 | | | | | 1 | | | 2 | 290 | | 75 | †588 | 1,000 | | |
| 84 J. Makalei, | 26 | 14 | | | | | | | | | | | | 19 | | 39 | †200 | 800 | | |
| 85 | 50 | 40 | | | | | | | | | | | | | | | | 2,500 | | |
| 86 T. Sato, | 90 | 35 | | | 1 | | | | | 1 | | | 2 | 2 | | 60 | †312 | 865 | 15 | 235 |
| 87 E. R. Lindsay, | 10 | 6 | | | | | | | | | | | | 5 | | 21 | †120 | 400 | | 44 |
| 88 O. P. Cox, | 121 | 23 | | | 12 | | | | | 7 | | | 19 | 56 | | 636 | 555 | 5,000 | | |
| 89 | 35 | | | | 3 | | | | | 5 | | | 8 | 12 | | 160 | †602 | 600 | | |
| 90 Samuel Mapu, | 50 | 48 | | | 11 | | | | | 8 | | | 19 | 46 | | 455 | 258 | 1,000 | 3,800 | |
| 91 J. M. Brown, | 47 | 49 | | | 3 | | | | | 3 | | | 6 | 34 | | 306 | †620 | 2,000 | | |
| 92 J. Kamaka, | 52 | 16 | | | | | | | | 5 | | | 5 | 188 | | 553 | †480 | 2,000 | | |
| 93 R. P. Pelekai, jr., | 54 | 31 | | | 1 | | | | | 1 | | | 2 | 15 | | 77 | †120 | 3,000 | | |
| 94 J. L. Wailiula, | 28 | 16 | | | | | | | | | | | | 16 | | 52 | †231 | 600 | | |
| 95 Wm. Kukona, | 32 | 26 | | | 3 | | | | | 3 | | | 6 | 14 | | 204 | †480 | 20,000 | | 57 |
| 96 Rev. R. B. Dodge, | 45 | | | | 16 | | | | | | | | 16 | 26 | 2 | 3,860 | | 31,000 | | 6,700 |
| 97 Miss C. L. Turner, | 30 | | | | | | | | | | | | | 33 | | 26 | †624 | 5,000 | | |
| 98 T. Kuboki, | 101 | 13 | | | 3 | | | | | 3 | | | 6 | 78 | | 73 | †600 | 6,720 | | |
| 99 Mrs. M. Kuikahi, | 104 | 18 | | | 10 | | | | | 10 | | | 20 | 26 | | 187 | 40 | 5,000 | | |
| 100 Sam Kamai, | 65 | 33 | | | 2 | | | | | 2 | | | 4 | 48 | | 368 | 140 | 3,000 | | |
| 101 J. K. Kapuniai, | 135 | 132 | | | 8 | | | | | 8 | | | 16 | 310 | | 347 | †560 | 3,000 | | |
| 102 | | | | | | | | | | | | | | | | | | 6,000 | | |
| 103 Tsui Hin Weng, | 50 | | | | | | | | | | | | | 138 | | 120 | †570 | 1,500 | | |
| 104 J. K. Kekaula, | 36 | 33 | | | 2 | | | | | 4 | | | 6 | 37 | | 375 | †210 | 3,000 | | |
| 105 W. K. Maukele, | 24 | 22 | | | 2 | | | | | 2 | | | 4 | 27 | | 116 | †200 | 1,000 | | |

† Missionary aid to salary.

SUNDAY SCHOOLS: Members, 9,924.
YOUNG PEOPLE'S SOCIETIES: Societies, 79; members, 3,364.
MEN'S ORGANIZATIONS: Societies, 2; members, 308.
CONTRIBUTIONS: American Board (churches, 76), $7,331; Congregational Education Society (1), $1,397; American Missionary Association (60), $1,176; Ministerial Relief (1), $100. Total, $10,004. Other and special Congregational gifts (83), $41,088. Grand total, $51,092.

HOME EXPENSES: No. of churches reporting, 81; amount, $62,722.
INCREASE: Churches, 2; Members, 137; Young People's Societies, Members, 232; Value of Property, $42,645.
DECREASE: Sunday School Members, 167; Benevolence, $15,452; Home Expense, $5,976; Amount of Debt, $4,041.

For Fifth-Year Statistics see General Summaries.

# IDAHO.

General Conference. Organized Jan. 24, 1894. Officers: A. L. Freehafer, Council, moderator; Rev. Walter Herod Ashley, Weiser, statistical secretary and treasurer. Session of 1914: Rockland, September, 1914.

| | Churches | | Clerks | Ministers | | | Members | | | | Admitted | | | Removed | | | | Bapt. | | Fam. |
|---|---|---|---|---|---|---|---|---|---|---|---|---|---|---|---|---|---|---|---|---|
| | Cities or Towns | Org. | Churches Erected | Names | Names | Ord. | C'd | Ma. | Fe. | To. | Ab. | C. | L. | To. | Di. | L. | R. | To. | Ad. | Inf. | |
| 1 | Aberdeen, | 1913 | | Nathaniel Muller, | Karl K. Maier, | '09 | '13 | 7 | 6 | 13 | | | 13 | 13 | | | | | | | 6 |
| 2 | American Falls, 1st, *German*, | 1910 | 1912 | Christ Nur, | Karl K. Maier, | '09 | '11 | 14 | 14 | 28 | | 7 | | 7 | | 10 | | 10 | | 7 | 13 |
| 3 | ,, ,, Zion, ,, | 1913 | 1913 | Karl Out, | Karl K. Maier, | '09 | '13 | 3 | 3 | 6 | | | 3 | 3 | | | | | | | |
| 4 | Arbon, **Highland,** | 1913 | | Miss Sarah Karr, | | | | 3 | 5 | 8 | | | 8 | 8 | | | | | | | 20 |
| 5 | ,, | 1913 | | Mrs. E. A. Logan, | | | | 5 | 8 | 13 | | 5 | 8 | 13 | | | | | | | 20 |
| 6 | Atlanta, | 1913 | | S. H. Walby, | | | | 1 | 9 | 10 | | | 10 | 10 | | | | | | | 40 |
| 7 | Boise, 1st, | 1891 | 1912 | Fred Kuppersmith, | Arthur J. Sullens, | '97 | '10 | 166 | 311 | 477 | 75 | 22 | 10 | 32 | 2 | 8 | | 10 | 13 | 4 | 350 |
| 8 | ,, **Wright,** | 1910 | 1913 | Mrs. J. E. Petrie, | Minnie J. Dickinson, | '04 | '10 | 21 | 50 | 71 | 1 | 13 | 4 | 17 | | 1 | | 1 | 9 | | 48 |
| 9 | Bruneau, | 1909 | | Mrs. Mollie Noble, | John E. Sears, | '10 | '13 | 6 | 14 | 20 | 1 | | 4 | 4 | | 1 | | 1 | | | 60 |
| 10 | Caldwell, | 1913 | | Miss Edith M. Allison, | Winfield S. Hawkes, | '68 | '13 | 9 | 16 | 25 | | 10 | 15 | 25 | | | | | 10 | | 25 |
| 11 | Challis, | 1892 | 1913 | | William K. Burnett, | '01 | '08 | 21 | 96 | 117 | 19 | 46 | 3 | 49 | 2 | 4 | 4 | 10 | 14 | 5 | 100 |
| 12 | Council, | 1901 | 1901 | Mrs. Mouvilla Wight, | Howard C. Stover, | '05 | '05 | 27 | 63 | 90 | 11 | 1 | 4 | 5 | 2 | | | 2 | | 1 | 250 |
| 13 | Deary, | 1909 | 1909 | A. R. Ferguson, | Herbert E. Hunt, | '09 | '13 | 12 | 15 | 27 | 6 | 5 | 4 | 9 | | | | | | | 15 |
| 14 | Genesee, | 1889 | 1890 | H. E. Lambert, | Andrew P. Orth, | '87 | '12 | 37 | 56 | 93 | 14 | 1 | 5 | 6 | | 9 | 13 | 22 | | 7 | 57 |
| 15 | Grand View, | 1908 | | Miss Mary E. Whitson, | Samuel E. Long, | '01 | '10 | 22 | 45 | 67 | 16 | 36 | 1 | 37 | 1 | 3 | 1 | 5 | 16 | | 75 |
| 16 | Hope, | 1891 | | Mrs. Clara B. Tipton, | Jesse L. Rollins, | '07 | '13 | 7 | 19 | 26 | 2 | | | | | | | | | | |
| 17 | Indian Valley, | 1897 | 1896 | Albert McDowell, | H. H. Abrams, | '82 | '13 | 3 | 13 | 16 | | 1 | 4 | 5 | | | 20 | 20 | | | 250 |
| 18 | Kellogg, | 1902 | 1905 | Wm. M. Jolliffe, | Clayton Judy, | '03 | '12 | 48 | 75 | 123 | 16 | 3 | 17 | 20 | | | | | | 9 | 150 |
| 19 | Kimama, | 1913 | | Ludwig Mahler, | W. Aumann, | '11 | '13 | 10 | 10 | 20 | | 4 | | 4 | 1 | | | 1 | | 2 | 14 |
| 20 | Kootenai, | 1910 | | Dea. Malcolm Graham, | Jesse Lee Rollins, | '97 | '13 | 9 | 17 | 26 | 1 | 1 | 18 | 19 | | | 1 | 1 | 1 | 1 | 100 |
| 21 | Lewiston, | 1904 | 1906 | Dea. O. H. Greer, | Francis O. Wyatt, | '02 | '13 | 15 | 34 | 49 | 9 | | 1 | 1 | | 7 | 48 | 55 | | | 30 |
| 22 | May, | 1913 | | Mrs. Fred Horn, | | | | 5 | 26 | 31 | 2 | 5 | 26 | 31 | | | | | | | 150 |
| 23 | Meadows, | 1906 | 1912 | Mrs. J. W. Adamson, | | | | 8 | 26 | 34 | 5 | 2 | | 2 | 1 | | 10 | 11 | | | 80 |
| 24 | Meridian, | 1913 | 1913 | Will J. Hudson, | [Chas. E. Mitchell, *Lic., Nazarene.*] | | '13 | 9 | 28 | 37 | | 10 | 27 | 37 | | | | | | | |
| 25 | McCall, | 1912 | | Mrs. Mary M. Collins, | | | | 9 | 20 | 29 | 6 | | | | | | | | | | 50 |
| 26 | Mountain Home, | 1892 | 1903 | Miss Emma M. Blunk, | Charles E. Mason, | '85 | '97 | 40 | 132 | 172 | 34 | 27 | 6 | 33 | | 4 | 16 | 20 | 17 | 2 | 102 |
| 27 | Mullan, | 1901 | 1902 | Mrs. T. D. Annon, | Ernest Goudge, | '11 | '13 | 9 | 19 | 28 | 4 | 12 | 5 | 17 | | 1 | | 1 | 5 | 6 | 35 |
| 28 | Nampa, | 1913 | . | Peter Thiel, | W. Aumann, | '11 | '13 | 10 | 10 | 20 | | 10 | 10 | 20 | | | | | | 1 | 11 |
| 29 | New Plymouth, | 1901 | 1902 | Harry D. Thompson, | [H. F. Knight, *M.E.*] | '83 | '11 | 50 | 56 | 106 | 22 | 2 | 19 | 21 | 1 | 4 | | 5 | | | 56 |
| 30 | ,, **Valley View,** | 1913 | | Donald F. Rothrock, | [Charles F. Thompson, *U. B.*] | '84 | '13 | 18 | 26 | 44 | | 15 | 29 | 44 | | | | | | | 40 |
| 31 | Pearl, | 1902 | 1903 | Rush von Harten, | | | | 4 | 11 | 15 | 7 | | | | | | | | | | 20 |
| 32 | Plummer, | 1910 | 1912 | Maurice E. Johnston, | Silas A. Waters, | '08 | '12 | 8 | 14 | 22 | 1 | 2 | 8 | 10 | | | | | 2 | 2 | 50 |
| 33 | Pocatello, | 1886 | 1904 | George Perry, | Milton L. Hutton, | '94 | '13 | 35 | 65 | 100 | 9 | | | | | | 30 | 30 | | | 60 |
| 34 | Priest River, | 1901 | 1902 | Mrs. Garrison G. Blair, | James W. Skerry, | '08 | '13 | 11 | 16 | 27 | | | | | 1 | 2 | | 3 | | | 100 |
| 35 | Rockland, | 1911 | 1913 | Mrs. J. T. Fisher, | William A. Shaw, | '80 | '13 | 11 | 20 | 31 | 2 | 7 | 6 | 13 | | 1 | | 1 | 3 | 3 | 30 |
| 36 | Roy, **Landing,** | 1909 | 1912 | Mrs. Jasper O'Hara, | William A. Shaw, | '80 | '13 | 9 | 14 | 23 | | | | | | | | | | | |

| SUNDAY SCHOOLS | | | | | OFFERINGS FOR THE BENEVOLENT SOCIETIES | | | | | | | | | | | | SALARIES, VALUES, ETC. | | | |
|---|---|---|---|---|---|---|---|---|---|---|---|---|---|---|---|---|---|---|---|---|
| Superintendents | Members | Young People's Societies. Mem. | Men's Organizations | CHURCH TREASURERS | A. B. C. F. M. | Woman's Boards | Congl. Ed. Soc. | Congl. Church Bldg. Society | Congl. Home Miss. Soc. | Am. Miss. Association | Congl. S. S. and Pub. Soc. | Ministerial Relief | Totals | Other Congregational Offerings | Undenominational Gifts | Home Expenses | Salaries | Value Church Property | Investment Funds | Amount of Debt. |
| 1 Christ Haneld, | 22 | | | John Doering, | $ | $ | $ | $ | $4 | $ | $ | $ | $4 | $ | $ | $ | $ | $ | $ | $ |
| 2 Gottlieb Adolf, | 41 | | | Gottlieb Adolf, | 23 | | | 4 | | | | 1 | 28 | 70 | 10 | 800 | †800 | *800 | | 136 |
| 3 Rudolf Sprecher, | 12 | | | John Ruff, | | | 1 | | 37 | 1 | 2 | | 41 | | | | | *200 | | |
| 4 W. H. Smith, | 28 | | | Mrs. Fred Larsen, | | | | | | | | | | | | 200 | | *500 | | |
| 5 William Allard, | 38 | | | G. S. Randall, | | | | | | | | | | | | 5 | | | | |
| 6 S. H. Walby, | 20 | | | | | | | | | | | | | | | 40 | | | | |
| 7 Jarad Doolittle, h | 425 | 60 | 155 | Donald S. Whitehead, | 44 | 5 | 7 | 58 | 99 | 17 | 10 | 10 | 250 | 150 | 50 | 5,000 | 2,400 | *45,000 | | 9,000 |
| 8 W. M. Phillippi, h | 144 | 67 | | Willis A. Ross, | 6 | 1 | 2 | 3 | 6 | 3 | 1 | 3 | 25 | | | 631 | †900 | *1,500 | | |
| 9 Charles Hurless, hm | 87 | | | Mrs. Frank Black, | 2 | 1 | | 2 | 5 | 1 | 4 | 1 | 16 | | 8 | 169 | †181 | | 13 | |
| 10 Miss Edith M. Allison, | 40 | | | Miss Edith M. Allison, | | | | | 3 | | | | 3 | | | 70 | †600 | | | |
| 11 Mrs. Kate Cameron, | 110 | 62 | | Mrs. Kate Cameron, | 9 | | | 11 | 63 | | 6 | | 89 | 35 | 17 | 2,450 | †1,000 | 4,200 | | 1,400 |
| 12 A. L. Freehafer, h | 125 | 40 | | Mrs. Ida Brown, | 15 | 3 | 1 | 12 | 29 | 4 | 7 | 2 | 73 | 30 | 30 | 1,200 | †1,000 | 3,150 | | |
| 13 B. W. McGowan, | 120 | 25 | | H. D. Warren, | | | | 5 | | | | | 5 | | | 600 | 400 | *2,000 | | |
| 14 James Jackson, h | 103 | 30 | z30 | Leon Follett, | 20 | | | | 23 | 5 | 14 | | 62 | | 7 | 1,640 | 1,000 | 4,000 | | |
| 15 Charles Blodgett, | 60 | | | B. F. Koon, | | | | | 7 | | | | 7 | | | 400 | †1,000 | | | |
| 16 J. G. Benchley, | 103 | | | Mrs. Libby Gordon, | | | 1 | 5 | 10 | 3 | 7 | 5 | 31 | 25 | | 365 | 260 | *200 | | |
| 17 Mrs. H. H. Abrams, | 18 | | | | | | | | | | | | | | | | | *1,200 | | |
| 18 L. A. Thomas, | 225 | 60 | z40 | Royal S. Handy, | 15 | 5 | 1 | 5 | 40 | 3 | 5 | 1 | 75 | | 55 | 2,285 | 1,200 | 7,500 | | 210 |
| 19 Ludwig Mahler, | 25 | | | Ludwig Mahler, | | | | | 2 | | 7 | | 9 | | | | †800 | | | |
| 20 George Pearson, | 100 | 60 | | John A. McColl, | | | | | 3 | | | | 3 | | 10 | 146 | †360 | | | |
| 21 William Hawkes, h | 138 | 35 | | Mrs. Jessie Jacobs, | | | | | | | 4 | | 4 | 4 | | 409 | | *9,000 | | 1,175 |
| 22 Miss Ethel Kobbe, | 22 | 15 | | Mrs. Edward O'Neal, | | | | | | | | | | | | 300 | | 700 | | |
| 23 W. F. Altfather, | 32 | | | C. M. Lucas, | | | | 1 | | | | | 1 | | | 199 | †900 | 3,500 | | 200 |
| 24 Earl E. Duncan, | 95 | 25 | | J. J. Rambo, | | | | | | | | | | | | 700 | 200 | *1,200 | | |
| 25 Mrs. Theodore Haff, | 30 | | | Thomas McCall, | | | | | 14 | | 3 | | 17 | | | | | | | |
| 26 Oliver E. Norell, h | 235 | 27 | z20 | Oliver E. Norell, | 24 | 5 | 2 | 20 | 47 | 6 | 11 | 5 | 120 | | 18 | 1,657 | 1,000 | 8,350 | | |
| 27 C. D. Miller, | 125 | 60 | | C. D. Miller, | 3 | 1 | 1 | 2 | 9 | 1 | 2 | 1 | 20 | | | 1,350 | †1,200 | *2,000 | | |
| 28 Daniel Rudolf, | 25 | | | John Jacob, | | | | | 13 | | | | 13 | | | | †800 | | | |
| 29 Gus. J. Snook, | 260 | 35 | | B. F. Swatman, | 20 | 4 | 2 | 17 | 39 | 5 | 9 | 3 | 99 | | 60 | 1,400 | 1,000 | 5,000 | | |
| 30 Fred P. French, | 80 | 15 | | John H. Beck, | | | | | | | | | | | 20 | 150 | †500 | | | |
| 31 Miss Anna George, | 12 | | | | | | | | 8 | | | | 8 | | | 15 | | 300 | | |
| 32 Mrs. O. McMillen, | 65 | | z12 | David Summers, | 5 | | 1 | 5 | 10 | 3 | 7 | 1 | 32 | | 12 | 750 | †850 | *4,000 | | 240 |
| 33 D. W. Standrod, | 120 | 35 | | W. A. Jones, | | | | | 10 | | 5 | | 15 | 50 | 100 | 2,000 | 1,300 | 20,000 | | |
| 34 J. C. Fuistad, | 85 | 25 | | Lee Berry, | 8 | 2 | 1 | 3 | 23 | 3 | 2 | 1 | 43 | 40 | 5 | 907 | †900 | 5,000 | | 500 |
| 35 Mrs. J. H. Wheeler, | 61 | 14 | | Mrs. Agnes Vallins, | | | | | | | 4 | | 4 | 13 | | 2,530 | †900 | 3,500 | | 400 |
| 36 Mr. Commons, h | 35 | | | | | | | | 8 | | | | 8 | | | | †400 | *1,000 | | |

† Missionary aid to salary. * No parsonage.

| CHURCHES | | Churches Erected | CLERKS | MINISTERS | | | MEMBERS | | | | ADMITTED | | | REMOVED | | | | BAPT. | | Fam. |
|---|---|---|---|---|---|---|---|---|---|---|---|---|---|---|---|---|---|---|---|---|
| Cities or Towns | Org. | | Names | Names | Ord. | C'd | Ma. | Fe. | To. | Ab. | C. | L. | To. | Di. | L. | R. | To. | Ad. | Inf. | |
| **37** Wallace, | 1898 | 1903 | Mrs. Minnie Bushnell, | Grant B. Wilder, | '95 | '13 | 7 | 25 | 32 | 5 | 7 | 6 | 13 | | | | | 1 | 5 | 35 |
| **38** Weiser, | 1893 | 1893 | Ralph W. Hicks, | Walter Herod Ashley, | '78 | '12 | 67 | 107 | 174 | 30 | 7 | 6 | 13 | 1 | 1 | | 2 | 3 | 8 | 135 |
| **39** Westlake, | 1903 | 1904 | Mrs. Angela M. Broker, | Canfield T. Cooley, | '05 | '14 | 19 | 25 | 44 | 22 | | | | | 2 | | 2 | | | 30 |
| **40** Wilson, | 1912 | | Albert Austin, | L. G. Knight, | '13 | '12 | 20 | 23 | 43 | 3 | | | | 1 | | 1 | 2 | | | 15 |

Name of State Organization: Idaho General Conference.

Names of Churches added: Aberdeen; American Falls, Zion; Arbon, Highland; Arbon; Atlanta; Caldwell; Kimama; Kootenai; May; Meridian; Nampa; New Plymouth, Valley View.

Name of Church changed: Landing to Roy.

Names of Churches dropped: Burke; Sugar.

Churches: *Supplied by*, — Pastors, 33; licentiates, 1; vacant, 6. Total, 40.

Ministers: Pastors, 27. Total, 27. Without charge, 11. Total number of ministers, 38.

Membership: No. of males, 792; No. of females, 1,542. Total, 2,334. Absent, 323. *Additions*, — on confession, 261; by letter, 351. Total 612. *Removals*, — Death, 12; dismission, 54; revision, 185. Total, 251.

Baptisms: Adults, 94; infants, 63.

Families: 2,622.

| SUNDAY SCHOOLS | | Y. P. S. Mem | Mens Org. | CHURCH TREASURERS | OFFERINGS FOR THE BENEVOLENT SOCIETIES | | | | | | | | | Other Cong'l Offerings | Undenom. Gifts | Home Exp. | SALARIES, VALUES, ETC. | | | |
|---|---|---|---|---|---|---|---|---|---|---|---|---|---|---|---|---|---|---|---|---|
| Superintendents | Mem | | | | A.B.C.F.M. | Wom's Bds. | C. E. Soc. | C.C.B. Soc. | C.H.M Soc. | A. M. A. | C.S.S. & P.S. | Min. Relief | Totals | | | | Salaries | Value Ch. Property | Invest. Funds | Amt. of Debt |
| 37 Walter J. Crim, | 100 | 14 | | E. P. Kribs, | $15 | $5 | $3 | $10 | $59 | $5 | $20 | $2 | $119 | | $ | $3850 | †$1500 | $6,500 | | $1,000 |
| 38 Charles E. Camp, | 156 | 15 | xz40 | George W. Chinn, | 19 | 21 | 3 | 28 | 66 | 8 | 16 | 5 | 166 | | 25 | 1,710 | 1,000 | 6,500 | | 500 |
| 39 Mr. Ashbough, | 47 | | | Mrs. A. M. Broker, | 3 | | | | | 2 | | | 5 | | | 45 | | 1,500 | | 70 |
| 40 W. W. Bailey, | 40 | | | Miss Mary Shuster, | | | 1 | 3 | 7 | 3 | 5 | 1 | 20 | | 7 | 350 | †900 | | | |

† Missionary aid to salary.

SUNDAY SCHOOLS: Members, 3,609.
YOUNG PEOPLE'S SOCIETIES: Societies, 20; members, 697.
MEN'S ORGANIZATIONS: Societies, 7; members, 297.
CONTRIBUTIONS: American Board, $255; Woman's Boards, $53; Congregational Education Society, $27; Congregational Church Building Society, $200; Congregational Home Missionary Society, $751; American Missionary Association, $73; Congregational Sunday-School and Publishing Society, $174; Ministerial Relief, $42. Total, $1,575. Other and special Congregational gifts (churches, 10), $516; undenominational gifts (16), $434. Grand total, $2,525.
HOME EXPENSES: No. of churches reporting, 33; amount, $34,341.
INCREASE: Churches, 10; Members, 361; Sunday-School Members, 770; Young People's Societies, Members, 273; Benevolence, $540; Home Expense, $7,990; Value of Property, $28,600; Amount of Debt, $2,772.

For Fifth-Year Statistics see **General** Summaries.

# ILLINOIS.

Congregational Conference of: Organized June 21, 1844. Officers: William R. Goodwin, Naperville, moderator; Rev. G. T. McCallum, Chicago, statistical secretary; John W. Iliff, Chicago, treasurer. Session of 1915: Rockford, Second Church, May 17–20.

| Churches | | | Clerks | Ministers | | | Members | | | | Admitted | | | Removed | | | | Bapt. | | Fam. |
|---|---|---|---|---|---|---|---|---|---|---|---|---|---|---|---|---|---|---|---|---|
| Cities or Towns | Org. | Churches Erected | Names | Names | Ord. | C'd | Ma. | Fe. | To. | Ab. | C. | L. | To. | Di. | L. | R. | To. | Ad. | Inf. | |
| 1 Abingdon, | 1881 | 1866 | Clifford H. Young, | Chas. F. Sheldon, | '89 | '12 | 101 | 178 | 279 | 25 | 15 | 12 | 27 | 5 | 5 | | 10 | 13 | | 135 |
| 2 Albion, | 1891 | 1905 | Walter L. Curtis, | E. Frazer Bell, | '07 | '13 | 77 | 110 | 187 | 60 | 9 | 5 | 14 | 1 | 2 | | 3 | 4 | | 64 |
| 3 Algonquin, | 1850 | 1913 | Miss Helen Rattray, | Thomas Smith, | '91 | '10 | 16 | 44 | 60 | | 4 | | 4 | 2 | | | 2 | 1 | 3 | 80 |
| 4 Albright, | | | | | | | 8 | 19 | 27 | | | | | | | | | | | 12 |
| 5 Alton, | 1870 | 1902 | Miss Lucie E. Smith, | David R. Martin, | '07 | '10 | 123 | 244 | 367 | 96 | 4 | 2 | 6 | | 2 | | 2 | 5 | 2 | 200 |
| 6 Alto Pass, | 1885 | 1886 | Mrs. Mary E. Spann, | Aaron S. Newcomb, | '83 | '14 | 54 | 100 | 154 | 50 | | | | 2 | 3 | 2 | 7 | | | 70 |
| 7 Amboy, | 1854 | 1866 | Marvin L. Ohsann, | Hiram H. Appelman, | '95 | '11 | 48 | 109 | 157 | 19 | 5 | 9 | 14 | 4 | 3 | | 7 | 4 | 6 | 80 |
| 8 Annawan, | 1854 | 1867 | Mrs. Eugene Heath, | [Wm. M. Osborne, *Lic.*] | | '14 | 12 | 48 | 60 | 7 | 18 | 2 | 20 | 1 | | | 1 | 12 | 8 | 60 |
| 9 Argo, | 1913 | | Mrs. C. L. Sovereign,[a] | | | | 13 | 14 | 27 | | 27 | 27 | | | | | | | | |
| 10 Ashkum, | 1869 | 1874 | John R. Weir, | Wm. B. Milne,[b] | '99 | '11 | 18 | 17 | 35 | 8 | | | | | | 4 | 4 | | 1 | 25 |
| 11 Atkinson, | 1863 | 1864 | Miss Bessie Nickerson, | John C. Stoddard, | '85 | '14 | 54 | 67 | 121 | 15 | | 3 | 3 | 2 | 7 | 2 | 11 | | | 60 |
| 12 Atlas, | | | | | | | 4 | 28 | 32 | | | | | | | | | | | |
| 13 Aurora, 1st, | 1838 | 1856 | W. B. Lazear, | Benjamin H. Burtt, *r.* | '89 | '12 | 119 | 266 | 385 | 60 | 24 | 10 | 34 | 5 | 6 | | 11 | 6 | 19 | 300 |
| 14 " New England, | 1858 | 1890 | Mrs. Elva Bailess, | Allison Ray Heaps, *i.* | '07 | '12 | 123 | 227 | 350 | 62 | 15 | 23 | 38 | 4 | 3 | | 7 | 8 | 4 | 310 |
| 15 Avon, | 1855 | | W. E. Stevens, | Stewart H. Smith, | '07 | '13 | 23 | 54 | 77 | 6 | 5 | 3 | 8 | 1 | | 1 | 2 | | | 60 |
| 16 Bartlett, | 1874 | 1874 | Miss Clara Schmidt, | | | | 5 | 7 | 12 | 1 | | | | | 4 | | 4 | | | 6 |
| 17 Batavia, | 1835 | 1856 | Miss Amelia F. Brown, | Thos. M. Higginbotham, | '98 | '11 | 40 | 87 | 127 | 19 | | 5 | 5 | 1 | 5 | 1 | 7 | | 1 | 85 |
| 18 Beardstown, | 1850 | 1911 | W. D. Epler, | George Williams, | '04 | '10 | 66 | 161 | 227 | 20 | 6 | 7 | 13 | 6 | 1 | | 7 | 5 | 3 | 100 |
| 19 Beecher, | 1872 | 1904 | Miss Elizabeth Budda, | [W. L. Cain, *Lic.*] | | '13 | 8 | 16 | 24 | | | | | | | | | | | 12 |
| 20 Belvidere, | 1894 | 1906 | Miss Edna L. Grummon, | Otto J. Scheibe, | '01 | '13 | 40 | 84 | 124 | | 17 | 5 | 22 | 1 | 8 | | 9 | 5 | 3 | 150 |
| 21 Berwyn, **La Vergne,** | 1897 | 1912 | Mrs. Walter Flynn, | C. E. Robinson, | '06 | '11 | 25 | 40 | 65 | 33 | 2 | 6 | 8 | | 4 | | 4 | | | 40 |
| 22 Beverly, | | | | | | | 1 | 16 | 17 | | | | | | | | | | | |
| 23 Big Rock, | 1859 | 1900 | Frank D. Benjamin, | George E. Smith, | '80 | '12 | 42 | 66 | 108 | 21 | 2 | 8 | 10 | 1 | 7 | | 8 | | | 90 |
| 24 Big Woods, **Naperville,** | 1842 | 1839 | George W. Ferry,[c] | [Prof. T. Finkbeiner, *Evan.*][c] | | '10 | 34 | 38 | 72 | 14 | 11 | 5 | 16 | 1 | 6 | | 7 | 11 | | 26 |
| 25 Bloomington, | 1847 | 1909 | Dr. C. P. Wikoff, | | | | 29 | 57 | 86 | 10 | | | | 1 | 3 | | 4 | | 4 | 45 |
| 26 Blue Island, | 1864 | 1900 | Fred P. Patrick, | [Wilbur F. Atchison, *Meth.*] | | '08 | 24 | 59 | 83 | 40 | 1 | 1 | 2 | 1 | 3 | | 4 | | 1 | 70 |
| 27 Boaz, | | | | | | | 4 | 7 | 11 | | | | | | | | | | | |
| 28 Bowen, | 1856 | 1903 | John L. Rand, jr., | [Albert E. Pauley, *Lic.*] | | '12 | 65 | 86 | 151 | 28 | 12 | 4 | 16 | 1 | 5 | | 6 | 9 | 6 | 71 |
| 29 Brimfield, | 1847 | 1899 | D. H. Johnson, | Geo. W. Scott, | '02 | '12 | 32 | 76 | 108 | 19 | | | | 2 | 4 | 8 | 14 | | | 60 |
| 30 Brookfield, | 1894 | 1897 | E. N. Cassady, | John Allworth, | '74 | '10 | 31 | 40 | 71 | 12 | | 4 | 4 | | 1 | | 1 | | | 75 |
| 31 Buda, | 1856 | 1867 | E. J. Swope, | Chas. A. Bruner, | '94 | '11 | 51 | 69 | 120 | 20 | 5 | | 5 | 1 | 2 | | 3 | 3 | 1 | 70 |
| 32 Bunker Hill, | 1840 | 1847 | Miss Anna B. Sanford, | [Supplied.] | | | 29 | 86 | 115 | 30 | | | | 3 | | 3 | 6 | | | 60 |
| 33 Bureau, | 1887 | 1888 | Mrs. Dora Trucks, | Frank L. Breen,[d] | '13 | '13 | 41 | 64 | 105 | | | | | 2 | 11 | | 13 | | | 60 |
| 34 Burns, **Cambridge,** | 1908 | 1858 | Mrs. Chas. Page,[e] | Wm. Shoesmith, *r.*[aa] | '09 | '13 | 6 | 26 | 32 | | | | | | | | | | | 15 |
| 35 Byron, | 1837 | 1905 | Dr. J. Alba Johnston, | Dudley J. Miller, *r.* | '13 | '13 | 58 | 104 | 162 | | | 2 | 2 | 2 | 2 | | 4 | | | 150 |
| 36 Caledonia, | 1894 | 1895 | Miss Alcy Clay, | George Henry Marsh, | '90 | '13 | 36 | 49 | 85 | 4 | 12 | | 12 | | 3 | | 3 | 5 | 14 | 40 |

[a] **Willow Springs.** [b] **Clifton.** [c] **Naperville.** [d] **Seatonville.** **Galva.** [aa] **Cambridge.**

| SUNDAY SCHOOLS | | | | | | OFFERINGS FOR THE BENEVOLENT SOCIETIES | | | | | | | | | | | | SALARIES, VALUES, ETC. | | | |
|---|---|---|---|---|---|---|---|---|---|---|---|---|---|---|---|---|---|---|---|---|---|
| Superintendents | | Members | Young People's Societies. Mem. | Men's Organizations | CHURCH TREASURERS | A. B. C. F. M. | Woman's Boards | Congl. Ed. Soc. | Congl. Church Bldg. Society | Congl. Home Miss. Soc. | Am. Miss. Association | Congl. S. S. and Pub. Soc. | Ministerial Relief | Totals | Other Congregational Offerings | Undenominational Gifts | Home Expenses | Salaries | Value Church Property | Investment Funds | Amount of Debt. |
| 1 Harry L. Haynes, | h | 210 | 58 | | Kirk N. Hunter, | $84 | $70 | $18 | $24 | $101 | $37 | $15 | $8 | $357 | $47 | $ | $2000 | $1,250 | $10,000 | $ | $ |
| 2 W. H. Siefferman, | h | 165 | 23 | | Miss Amy Root, | 18 | 51 | 12 | 16 | 23 | 17 | 14 | 16 | 167 | 409 | | 1,536 | †1,000 | *15,000 | | 650 |
| 3 Thomas Smith, | | 125 | 47 | z20 | Louis Lehky, | | | | 7 | | | 4 | 2 | 13 | | | 7,000 | 700 | 8,000 | | |
| 4 | | 50 | | | | | | | | | | | | | | | | | 400 | | |
| 5 C. C. Stewart, | | 243 | 30 | xz35 | John J. Gardils, | 44 | 75 | 20 | 32 | 159 | 45 | 14 | 29 | 418 | 262 | 250 | 3,120 | 1,800 | *25,000 | | |
| 6 John C. Lewis, | | 75 | 40 | | J. A. Gates, | | | | | 9 | | 4 | | 13 | | | 896 | 600 | 4,000 | 750 | |
| 7 C. A. Entorf, | h | 151 | 31 | | L. A. Emery, | 26 | 27 | 11 | 14 | 56 | 22 | 9 | 7 | 172 | 102 | 60 | 3,000 | 1,200 | 15,000 | 2,000 | |
| 8 | h | 110 | 35 | z20 | Mrs. W. P. Baker, | 30 | 27 | 7 | 8 | 37 | 14 | 5 | 2 | 130 | | | 1,000 | 650 | 5,000 | | |
| 9 Mrs. Heller, | | 24 | | | Mrs. G. H. Knoedler, | | | | | | | | | | | | | | | | |
| 10 Worsley Clifton, | | 42 | | | Wm. H. Comstock, | | | | | | | | | | | | 600 | 400 | 3,000 | | |
| 11 Mrs. Sarah Chapler, | | 83 | 24 | | William Ranft, | 15 | 25 | 6 | 13 | 37 | 5 | 13 | 9 | 123 | 70 | | 1,396 | 800 | 5,500 | | |
| 12 | | | | | | | | | | | | | | | | | | | | | |
| 13 R. N. Stolp, | h | 325 | | | S. E. Duncan, | 65 | 121 | 44 | 34 | 185 | 70 | 21 | 11 | 551 | 254 | 107 | 6,084 | 2,000 | *40,000 | | 1,600 |
| 14 Chas. S. Harkison, | h | 384 | 35 | xz69 | Milton Jones, | 144 | 253 | 30 | 36 | 140 | 69 | 21 | 16 | 709 | 132 | 75 | 7,144 | 2,000 | *40,000 | 1,000 | |
| 15 Mrs. W. E. Stevens, | h | 107 | | | D. M. Lockwood, | | | | | 46 | 5 | 10 | | 61 | | 17 | 1,053 | 750 | 6,000 | | 200 |
| 16 George Mayer, | | 86 | 10 | | William Evers, | | | | | | | | | | | | | 208 | *2,000 | | |
| 17 Joseph Felver, | | 140 | 55 | | Nicholas L. Johnson, | 61 | 94 | 19 | 25 | 85 | 40 | 19 | 8 | 351 | | 65 | 2.300 | 1,000 | 20,000 | | |
| 18 Philip Kuhl, | h | 250 | 75 | xz75 | Philip Kuhl, | 5 | 30 | | | 7 | 8 | | | 50 | 8 | 75 | 5,600 | 1,000 | 45,000 | | 11,400 |
| 19 W. L. Cain, | | 42 | | | Thomas Clark, | | | | | | | | | | | | | 400 | *4,000 | | |
| 20 G. L. Jones, | | 150 | 20 | 16 | Mrs. Mae Harne, | | | 5 | 3 | 11 | 4 | 4 | | 27 | 23 | | 1,176 | †1,075 | *10,000 | | |
| 21 Geo. Moffatt, | | 61 | 34 | | W. F. Struckmann, | 10 | 4 | 5 | 2 | 2 | 2 | 5 | 1 | 31 | 20 | | | †780 | *6,000 | | 2,150 |
| 22 | | | | | | | | | | 10 | | | | 10 | | | | | | | |
| 23 David J. Morris, | | 100 | | | F. Wylie Nash, | 32 | 10 | | 5 | 10 | | 7 | | 64 | | 60 | 1,200 | 700 | 12,000 | 1,800 | 300 |
| 24 H. E. Bartholomew,[a] | h | 89 | | | H. E. Bartholomew,[a] | | 18 | | 9 | 23 | 3 | | | 53 | 50 | 51 | 573 | 350 | *2,000 | | |
| 25 Bert H. Turner, | h | 51 | | | W. A. Bereman, | | 17 | | 5 | 55 | 3 | 9 | 4 | 93 | | | 2,800 | †1,200 | 25,000 | | 8,000 |
| 26 Prof. J. E. Lemon, | | 175 | 25 | | Dr. J. S. Kauffman, | 10 | 18 | | | 5 | 2 | | | 35 | 43 | 14 | 1,558 | 800 | 12,000 | | 700 |
| 27 | | | | | | | | | | | | | | | | | | | | | |
| 28 Daniel Smith, | h | 135 | 37 | | Geo. Lestman, | 102 | 64 | 18 | 24 | 95 | 39 | 15 | 7 | 364 | 351 | 25 | 1,580 | 900 | 7,000 | | |
| 29 Henry Memler, | | 95 | 75 | | Herman J. Memler, | 67 | 59 | 14 | 18 | 80 | 30 | 26 | 6 | 300 | 70 | | 1,385 | 800 | 8,000 | | |
| 30 J. H. Caldwell, | | 110 | 37 | | Wm. A. Suttie, | 10 | 12 | 2 | 4 | 15 | 5 | 2 | 3 | 53 | 5 | | 1,025 | †1,000 | *5,000 | | |
| 31 E. J. Swope, | | 70 | | | W. E. Studley, | 48 | 26 | 12 | 35 | 65 | 17 | 15 | 10 | 228 | 57 | | 1,350 | 1,000 | 7,000 | | |
| 32 A. S. Cuthbertson, | | 100 | | | I. E. Sanford, | 14 | 18 | 16 | 17 | 22 | 42 | 8 | 17 | 154 | 177 | | 640 | | 12,000 | 5,000 | |
| 33 Clarence A. Ruberg, | m | 140 | | z8 | Mrs. C. Johnson, | 2 | | 4 | 3 | 4 | 3 | 12 | | 28 | 5 | 9 | 802 | 600 | 4,000 | | |
| 34 Mrs. E. L. Fischer,[b] | | 50 | | | Roscoe Roberts,[c] | | | | | | | | | | | 5 | 365 | 300 | *1,000 | | |
| 35 S. F. Piper, | h | 190 | 57 | | S. F. Piper, | | 29 | 2 | 5 | 15 | 10 | 10 | 1 | 72 | 22 | | 1,349 | 1,000 | 12,000 | | |
| 36 George H. Marsh, | | 45 | 27 | | H. D. Adams, | 10 | | | 8 | 10 | | 12 | 2 | 42 | | 10 | 1,611 | 720 | 7,800 | | |

[a] Eola. [b] Kewanee. [c] Cambridge. † Missionary aid to salary. * No parsonage.

| CHURCHES | | Churches Erected | CLERKS | MINISTERS | | | MEMBERS | | | | ADMITTED | | | REMOVED | | | | BAPT. | | Fam. |
|---|---|---|---|---|---|---|---|---|---|---|---|---|---|---|---|---|---|---|---|---|
| Cities or Towns | Org. | | Names | Names | Ord. | C'd | Ma. | Fe. | To. | Ab. | C. | L. | To. | Di. | L. | R. | To. | Ad. | Inf. | |
| 37 Cambridge, | 1851 | 1877 | Mrs. E. C. Dahlberg, | E. Burton Palmer, | '11 | '13 | 13 | 38 | 51 | 2 | | | | | | | | | | 10 |
| 38 Canton, | 1842 | 1857 | A. W. Dewey, | Alex. R. Thain, | '70 | '08 | 75 | 177 | 252 | | 4 | 3 | 7 | 1 | 3 | | 4 | | | 150 |
| 39 Carpentersville, | 1885 | 1884 | Glenn R. Adams, | A. Clark Selby, | '99 | '13 | 39 | 80 | 119 | | 6 | 1 | 7 | 1 | 7 | | 8 | 6 | 2 | 50 |
| 40 Cedar Point, **Peru**, | 1910 | 1907 | Mrs. C. H. Mudge,[a] | [Robert Stemme, *Lic.*][b] | | '13 | 10 | 9 | 19 | | 6 | 1 | 7 | | | | | | 3 | 5 |
| 41 Centralia, | 1887 | 1891 | Miss Clara M. Elrod, | | | | 24 | 64 | 88 | 26 | | | | | 2 | 2 | 4 | | | 80 |
| 42 Champaign, | 1853 | 1874 | Edwin P. Reese, | John A. Holmes, | '01 | '08 | 134 | 233 | 367 | 94 | 25 | 24 | 49 | 7 | 8 | | 15 | 18 | 4 | 463 |
| 43 Chandlerville, | 1836 | 1905 | Mrs. Luella Vaughan, | Henry W. Stein, | '02 | '13 | 45 | 102 | 147 | | | | | | | | | | 1 | 80 |
| 44 Chebanse, | 1868 | 1904 | Dea. Wm. Lane, | Sheldon A. Harris, | '81 | '13 | 57 | 76 | 133 | | | 2 | 2 | 2 | 8 | | 10 | | | 60 |
| 45 Chenoa, | | | | | | | 12 | 24 | 36 | | | | | | | | | | | |
| 46 Cherry, | 1907 | 1907 | | [Harry A. Stemme, *Lic.*][b] | | '13 | 27 | 40 | 67 | 21 | | | | | 2 | | 2 | | 1 | 100 |
| 47 Chesterfield, | 1848 | 1852 | Albert T. Sawtell, | | | | 79 | 105 | 184 | 40 | | | | 2 | 3 | 3 | 8 | | 2 | 120 |
| 48 Chicago, Addison st., | 1903 | 1904 | Henry Kohlrust, | Robert S. White, | '12 | '13 | 22 | 44 | 66 | | 7 | 5 | 12 | 1 | 7 | 10 | 18 | | 6 | 200 |
| 49 ,, Auburn Park, | 1890 | 1910 | Geo. W. Leversee, | H. Fay Tyler, | '80 | '12 | 47 | 101 | 148 | 25 | 4 | 9 | 13 | 5 | 9 | 24 | 38 | 1 | 3 | 140 |
| 50 ,, Austin, | 1890 | 1905 | James R. Garner, | Payson L. Curtiss, | '00 | '11 | 112 | 196 | 308 | 58 | 10 | 10 | 20 | 3 | 6 | | 9 | 6 | 4 | 200 |
| 51 ,, Berea, | 1894 | 1902 | Albert Frickson, | Wm. Cook, | '06 | '12 | 26 | 43 | 69 | 16 | 1 | 1 | 2 | | | 46 | 46 | 1 | 8 | 100 |
| 52 ,, Bethany, | 1868 | 1885 | Mrs. O. B. Olson, | Theron Durham, *r.* | '12 | '11 | 30 | 88 | 118 | 75 | 6 | | 6 | | 2 | | 2 | | 4 | 100 |
| 53 ,, Bethel Evang., Free, | 1901 | 1903 | Jacob E. Stanger, | | | | 26 | 37 | 63 | 14 | 13 | 1 | 14 | 1 | 2 | | 3 | | 2 | 50 |
| 54 ,, Bethesda, | 1892 | | R. H. Lane, | Wm. E. Jones, | '13 | '14 | 33 | 91 | 124 | 15 | 4 | | 4 | 2 | 3 | 18 | 23 | | 8 | 255 |
| 55 ,, Bethesda, Evan., Free, | 1888 | 1904 | Axel H. Larsen, | | | | 29 | 42 | 71 | 18 | 8 | | 8 | | | 3 | 3 | 7 | | 90 |
| 56 ,, Bethlehem, *Bohemian*, | 1888 | 1890 | Miss B. Salava, | Vaclav Prucha, | '00 | '11 | 28 | 60 | 88 | 10 | | | | 1 | | 11 | 12 | | 1 | 66 |
| 57 ,, ,, *Swedish*, | 1889 | 1900 | Magnus E. Peterson, | Magnus E. Peterson, | '85 | '04 | 11 | 34 | 45 | | 5 | | 5 | | 1 | | 1 | | 1 | 6 |
| 58 ,, Beverly, | 1907 | 1907 | Frank M. Fonda, | [L. Milton Aldridge, *Lic.*] | | '13 | 8 | 16 | 24 | 3 | | 2 | 2 | | 9 | 4 | 13 | | | 30 |
| 59 ,, Bowmanville, | 1876 | 1881 | R. N. Lloyd, | | | | 64 | 99 | 163 | 44 | 21 | 4 | 25 | 1 | 1 | | 2 | 3 | 2 | 200 |
| 60 ,, Brainerd, | 1894 | 1894 | Miss Blanche E. Pringle, | | | | 11 | 39 | 50 | 10 | | | | | 4 | | 4 | | | 50 |
| 61 ,, Brighton, | 1985 | 1909 | H. W. Maack, | [James B. Muir, *Lic.*] | | '11 | 16 | 30 | 46 | | 18 | 3 | 21 | | 2 | | 2 | 14 | 5 | 20 |
| 62 ,, Burnside Immanuel, | 1896 | 1909 | Elmer Fox, | [Ernest E. Loft, *Lic.*] | | '13 | 13 | 20 | 33 | 3 | 8 | 2 | 10 | | | 4 | 4 | 2 | | 25 |
| 63 ,, California av., | 1883 | 1892 | Malvin Spencer, | Francis L. Hayes, | '85 | '11 | 209 | 363 | 572 | 40 | 19 | 23 | 42 | 4 | 43 | 13 | 60 | 9 | 19 | 500 |
| 64 ,, Central Park, | 1876 | 1904 | Mrs. Chas. Avery, | [Alfred D. Grey, *Lic.*] | | '14 | 72 | 120 | 192 | 4 | 18 | 6 | 24 | 1 | 13 | | 14 | | | 131 |
| 65 ,, Christ, *German*, | 1882 | 1899 | Mrs. C. Lenz, | Gustav B. Baumann, | '95 | '09 | 37 | 56 | 93 | | 10 | | 10 | 3 | 1 | 3 | 7 | | 17 | 140 |
| 66 ,, Christian, | 1893 | | David Olson, | John Dornhoefer, | '11 | '11 | 33 | 52 | 85 | 15 | 12 | 1 | 13 | 1 | | 4 | 5 | | 9 | 75 |
| 67 ,, Cortland st., | 1893 | 1894 | Samuel Smith, | Lewis A. Convis, *i.* | '11 | '11 | 29 | 60 | 89 | 15 | 14 | 4 | 18 | 1 | 4 | | 5 | 2 | 12 | 200 |
| 68 ,, Cragin, | 1883 | 1910 | Wm. H. Twigg, | Theodore C. Hunt, | '80 | '08 | 39 | 70 | 109 | | 16 | 2 | 18 | 1 | 1 | 11 | 13 | | | 100 |
| 69 ,, Crawford, | 1895 | 1897 | Edw. A. Slack, sr., | [Carl P. Graff, *Lic.*] | | '13 | 26 | 41 | 67 | 17 | | | | 2 | | 3 | 5 | | | 34 |
| 70 ,, Doremus, | 1891 | 1891 | Benjamin Burns, | Wm. J. Davis, | '13 | '12 | 30 | 47 | 77 | 13 | 15 | | 15 | 2 | 2 | | 4 | | 4 | 30 |
| 71 ,, Englewood, **North**, | 1886 | 1901 | Harry Cook, | John John, | '99 | '13 | 46 | 114 | 160 | 21 | | 2 | 2 | 6 | 4 | | 10 | | | 250 |
| 72 ,, Ewing st., | | | Ed. Rodgers, | Wm. R. Marshall, | '01 | '11 | 23 | 52 | 75 | | 12 | 5 | 17 | | 4 | | 4 | 3 | 4 | 70 |
| 73 ,, Fellowship, | 1898 | 1900 | Miss Nanny Salomonson, | Paul Paulsen, | '11 | '13 | 25 | 63 | 88 | 14 | 27 | 12 | 39 | | 7 | | 7 | 3 | 1 | 40 |
| 74 ,, Fifty-second av., | 1898 | 1901 | Wm. E. Morey, | Edw. L. Brooks, | '92 | '12 | 99 | 165 | 264 | | 36 | 11 | 47 | 1 | 4 | 36 | 41 | 6 | 20 | 200 |
| 75 ,, First Lutheran, *Ger.*, | 1892 | | | | | | 52 | 76 | 128 | | | | | | | | | | | 80 |
| 76 ,, Forest Glen, | 1894 | 1895 | Mrs. Ellen H. Nicol, | Chas. DeW. Brower, | '88 | '14 | 25 | 34 | 59 | | 3 | 3 | 6 | | 2 | 13 | 15 | | 15 | 40 |

[a] **Peru.** [b] **Wheaton.**

| SUNDAY SCHOOLS | | Y. P. S. Mem | Mens Org. | CHURCH TREASURERS | OFFERINGS FOR THE BENEVOLENT SOCIETIES | | | | | | | | | Other Cong'l Offerings | Unde-nom. Gifts | Home Exp. | SALARIES, VALUES, ETC. | | | |
|---|---|---|---|---|---|---|---|---|---|---|---|---|---|---|---|---|---|---|---|---|
| Superintendents | Mem | | | | A.B.C. F.M. | Wom's Bds. | C. E. Soc. | C.C.B. Soc. | C.H.M Soc. | A. M. A. | C.S.S. & P.S. | Min. Relief | Totals | | | | Salaries | Value Ch. Property | Invest. Funds | Amt. of Debt |
| 37 George Elliott, | 75 | | | George Elliott, | $ | $ | $ | $ | $ | $ | $ | $ | $ | $ | $ | $175 | $900 | $6,000 | $ | $ |
| 38 J. W. Strong, | 130 | 20 | | Dr. J. E. Bradley, | 67 | 45 | 21 | 22 | 22 | 21 | 31 | 23 | 252 | 224 | 743 | 2,061 | 1,200 | 35,000 | | 253 |
| 39 James W. Jeffreys, h | 114 | 30 | x15 | James W. Jeffreys, | 101 | 22 | 18 | 29 | 101 | 42 | 38 | 7 | 358 | 66 | 75 | 3,483 | 1,200 | 25,000 | 50,000 | |
| 40 E. H. Whitaker,[a] | 127 | | | Mrs. M. J. Alleman,[b] | | | | | 44 | | | 21 | 65 | | 6 | 265 | 250 | *2,400 | | |
| 41 L. S. Trainer, | 45 | | | W. L. Keoun, | | | | | | | 5 | | 5 | | 10 | 267 | | *8,000 | | |
| 42 Fred D. Rugg, hm | 317 | 134 | | E. J. Lake, | | 150 | 28 | 37 | 358 | 58 | 47 | | 678 | 36 | 40 | 5,132 | 2,000 | 43,600 | 224 | |
| 43 E. O. Spink, | 100 | 44 | | W. K. Mertz, | 15 | | 5 | 10 | 12 | 5 | 4 | 3 | 54 | 80 | 200 | 1,500 | | 10,000 | | |
| 44 James M. Elliott, | 121 | 17 | | Carl F. Porch, | | 48 | 5 | 7 | 17 | 5 | 5 | 10 | 97 | | | 738 | 800 | 6,500 | | |
| 45 | | | | | | | | | | | | | | 200 | | | | | | |
| 46 Robert Bayliff, | 109 | | | Hugo Lindig, | | 10 | | | 5 | | 3 | 2 | 20 | 6 | 15 | 495 | †870 | *5,000 | | |
| 47 Mrs. E. Haynes, h | 150 | 28 | | Chester W. Towse, | 32 | 9 | 10 | 11 | 32 | 14 | 11 | 1 | 120 | 32 | | 1,200 | 900 | 3,500 | | |
| 48 Harold E. Hoag, | 325 | | xz42 | Miss Carrie Engan, | | | 72 | | 17 | | | | 89 | 12 | | 1,200 | †1,020 | *1,200 | | 800 |
| 49 Chas. E. McBurney, | 190 | 16 | x35 | Fred K. White, | | 16 | 5 | 2 | 22 | | | | 45 | 52 | 80 | 7,403 | 1,500 | *21,600 | | 7,000 |
| 50 O. E. Moe, | 183 | 22 | x40 | James M. Vorhees, | 40 | 17 | 16 | 23 | 56 | 29 | 15 | 5 | 201 | 102 | 109 | 3,234 | 2,000 | *30,000 | | 3,500 |
| 51 Wm. Cook, | 128 | 18 | x15 | John Bell, | | | | | 19 | | | 3 | 22 | 42 | 27 | 690 | †960 | *12,000 | | |
| 52 Theron Durham, | 150 | 20 | | John A. Levey, | 125 | 29 | | | 15 | 5 | 2 | 1 | 177 | 89 | | 900 | †720 | *8,000 | | |
| 53 Miss Marion Hanson, | 103 | | | D. G. Jacobson, | | | | | 5 | | | | 5 | 28 | 8 | 1,605 | †780 | *3,000 | | |
| 54 H. Russell Smith, | 300 | | xz73 | R. H. Lane, | | 18 | | 5 | 27 | | | | 50 | | | 412 | †1,800 | *27,500 | | |
| 55 Ole Koxvik, | 90 | 20 | | Edw. Hendriksen, | 2 | | | 1 | | | | | 3 | | | 1,800 | 840 | *10,000 | | 2,115 |
| 56 E. H. Pitkin, | 424 | 68 | z30 | Oldrich Berger, | 10 | 12 | | 2 | 29 | 4 | 5 | 1 | 63 | 2 | 12 | 824 | †1,500 | *35,000 | | |
| 57 M. E. Peterson, | 14 | | | L. P. Freeberg, | | | | | 4 | | | | 4 | | 250 | 663 | 200 | *2,500 | | |
| 58 J. H. Schleneher, | 57 | 30 | | Einer A. Baum, | | | | | | | | | | 10 | 2 | 413 | †380 | *4,500 | | |
| 59 Chas. A. Ewen, | 210 | 41 | x18 | Wm. F. Yagle, | 19 | 30 | 2 | 3 | 15 | 5 | 2 | 1 | 77 | 15 | 34 | 1,680 | 1,000 | 25,000 | | |
| 60 J. P. Robinson, | 113 | | | Mrs. Geo. K. Vincent, | | | | 4 | 3 | | 8 | | 15 | | 8 | 707 | †440 | *2,000 | | |
| 61 James B. Muir, | 94 | 15 | | Miss M. C. Campbell, | | | | | 15 | | | | 15 | 15 | 3 | 729 | 542 | *13,000 | | |
| 62 Elmer Fox, | 85 | 30 | | Mrs. Robt. Preece, | | | | | 5 | | | | 5 | 5 | 20 | 500 | †480 | *1,500 | | |
| 63 C. Frederick Barkow, | 480 | 74 | 102 | Earl Preble, | 90 | 115 | 36 | 55 | 101 | 58 | 23 | 19 | 497 | 119 | 214 | 6,629 | 2,500 | *50,000 | | |
| 64 G. M. Woods, | 225 | | | J. V. Baltzley, | | | | | | | | | | | | | | 2,300 | | |
| 65 E. L. Bauer, | 123 | 50 | | August Kleist, | 10 | 3 | | 15 | 19 | | 5 | | 52 | | | 2,000 | 900 | 10,000 | | |
| 66 David Olson, hm | 290 | 20 | x12 | Hugh Dunlop, | | | | | | | | | | | | | 948 | *3,000 | | |
| 67 Thomas Munro, | 190 | | | Walter Kier, | | | | | 12 | | | | 12 | 24 | 6 | 850 | †1,100 | *5,000 | | |
| 68 Mrs. W. B. Parmelee, h | 278 | | | R. A. Schereland, | 10 | | | | 20 | | | | 30 | | 130 | 1,441 | 1,000 | *12,500 | | |
| 69 Nicholas Ozinga, | 265 | 22 | | Alexander C. Miskell, | | | | | 10 | | | | 10 | | | 1,039 | 520 | *4,000 | | |
| 70 James D. Williams, h | 200 | 45 | z27 | Thomas M. Burns, | | | | | 5 | | | | 5 | 15 | 40 | 922 | †720 | *9,000 | | |
| 71 Wm. E. Dow, | 260 | 61 | | H. W. Melvin, | | 75 | | | 17 | 5 | | | 97 | 10 | | 3,000 | | 35,000 | | |
| 72 Mrs. B. W. Firman, | 460 | 35 | | Ed. Rodgers, | 60 | 10 | | | 1,286 | | 30 | | 1,386 | | | | †1,600 | 4,000 | | |
| 73 Claude Yowell, | 117 | 26 | | Fred J. Troughton, | | | | | 10 | | | | 10 | 13 | 21 | 1,310 | 1,000 | *12,000 | | 555 |
| 74 Francis A. Bear, | 325 | 50 | | Thomas H. Patrick, | | 72 | 3 | 29 | 79 | 15 | 40 | 1 | 239 | 205 | 100 | • | 1,800 | *12,000 | 3,000 | |
| 75 | 150 | 55 | | | | | | 5 | 10 | | | | 15 | | | | | 14,000 | | |
| 76 Mr. Greisenauer, | 121 | | | G. W. Callipp, | | | | | 22 | | | | 22 | 10 | 25 | 776 | †786 | *4,454 | | |

[a] La Salle. [b] Peru. † Missionary aid to salary. * No parsonage.

| | CHURCHES | | Churches Erected | CLERKS | MINISTERS | | | MEMBERS | | | | ADMITTED | | | REMOVED | | | | BAPT. | | Fam. |
|---|---|---|---|---|---|---|---|---|---|---|---|---|---|---|---|---|---|---|---|---|---|
| | Cities or Towns | Org. | | Names | Names | Ord. | C'd | Ma. | Fe. | To. | Ab. | C. | L. | To. | Di. | L. | R. | To. | Ad. | Inf. | |
| 77 | Chicago, Forty-second av., | 1906 | 1906 | Miss Hannah Whitelaw, | [Irving Campbell, *Lic.*] | | '13 | 20 | 14 | 34 | | 10 | 4 | 14 | | | 4 | 4 | | | |
| 78 | ,, Garfield Park, | 1901 | 1906 | Edw. B. Alexander, | | | | 37 | 62 | 99 | 24 | 4 | 3 | 7 | | 14 | | 14 | 4 | | 33 |
| 79 | ,, Grace, | 1892 | 1903 | Edwin S. Youngberg, | Thos. F. Campbell, | '99 | '11 | 73 | 156 | 229 | 8 | 16 | 8 | 24 | | 7 | 23 | 30 | 6 | 19 | 250 |
| 80 | ,, Grand av., | 1892 | 1909 | J. Stanley Hardie, | Frank R. Bush, | '00 | '05 | 124 | 226 | 350 | 12 | 10 | 17 | 27 | 2 | 10 | 3 | 15 | 5 | 10 | 189 |
| 81 | ,, Grayland, | 1904 | | Miss Bessie Johnson, | | | | 12 | 24 | 36 | | | 5 | 5 | | 7 | 1 | 8 | | 3 | 15 |
| 82 | ,, Green st., | 1889 | 1908 | Miss Kate Griggs, | I. G. McCann, | '13 | '12 | 78 | 141 | 219 | | 37 | 11 | 48 | 3 | 11 | | 14 | 6 | 3 | 150 |
| 83 | ,, Irving Park, Imman'l, | 1906 | 1910 | Miss Elizabeth Berdan, | | | | 35 | 75 | 110 | 16 | 4 | 8 | 12 | 1 | 10 | 4 | 15 | 1 | 10 | 200 |
| 84 | ,, Jefferson Park, | 1861 | 1896 | Henry Pabst, | Warren G. Jones, | '96 | '11 | 90 | 158 | 248 | 24 | 16 | 9 | 25 | 2 | 2 | | 4 | 5 | 9 | 350 |
| 85 | ,, Lake View, | 1883 | 1883 | Ross D. Hayden, | Geo. T. Hanna, *r.* | '11 | '07 | 57 | 117 | 174 | 3 | 19 | 6 | 25 | 1 | 12 | | 13 | 4 | 15 | 66 |
| 86 | ,, Leavitt st., | 1868 | 1888 | A. R. Brooksbank, | J. Wm. Davies, | '02 | '11 | 72 | 144 | 216 | 60 | 8 | 3 | 11 | 4 | 9 | 44 | 57 | 7 | 1 | 150 |
| 87 | ,, Lincoln Memorial, | 1909 | | Mrs. Eula M. Huff, | Eugene C. Lawrence, *r.* | '08 | '12 | 24 | 41 | 65 | | 23 | 4 | 27 | 2 | 2 | | 4 | 2 | 4 | 350 |
| 88 | ,, Madison av., | 1898 | 1903 | Mrs. Fred Wood, | Fred M. Hubbell, | '96 | '11 | 47 | 93 | 140 | 20 | 10 | 6 | 16 | 2 | 2 | 10 | 14 | 3 | 18 | 200 |
| 89 | ,, Maplewood, | 1892 | 1894 | Peter Sierts, | [Arthur E. Richards, *Lic.*] | | '12 | 34 | 71 | 105 | 7 | 23 | 5 | 28 | 1 | 11 | 7 | 19 | 3 | 13 | 200 |
| 90 | ,, Mayfair, | 1904 | 1905 | W. H. Helmerich, | [W. B. Bulkley, *Meth.*] | | | 28 | 35 | 63 | 4 | 4 | 6 | 10 | 1 | 6 | | 7 | | 7 | 24 |
| 91 | ,, Mayflower, | 1896 | 1891 | L. G. Smith, | | | | 22 | 21 | 43 | | 13 | | 13 | | | 9 | 9 | 8 | 9 | 100 |
| 92 | ,, Millard av., | 1882 | 1899 | Miss Adelaide Burleson, | John Best, | '00 | '11 | 44 | 108 | 152 | 24 | 7 | 3 | 10 | 2 | 11 | | 13 | | 7 | 200 |
| 93 | ,, Mont Clare, | 1890 | 1892 | John Q. Currie, | John L. Howie, | '99 | '08 | 55 | 87 | 142 | 46 | 4 | | 4 | 2 | | | 2 | 1 | 2 | 85 |
| 94 | ,, New England, | 1853 | 1871 | Wm. R. Dickinson, | John Gardner, *i.* | '93 | '12 | 99 | 173 | 272 | 50 | 9 | 13 | 22 | 7 | 7 | 1 | 15 | 2 | 8 | 170 |
| 95 | ,, New First, | 1910 | 1869 | Henry A. Hautau, | { Ozora S. Davis,‡ | '96 | '11 | 479 | 841 | 1320 | | 28 | 38 | 66 | 9 | 52 | | 61 | 9 | 61 | 1000 |
| | | | | | { Benj. F. Aldrich, | '89 | '11 | | | | | | | | | | | | | | |
| 96 | ,, North Shore, | 1900 | 1906 | Edwin C. Wyman, | James S. Ainslee, *i.* | '82 | '00 | 182 | 310 | 492 | 60 | 17 | 43 | 60 | 5 | 26 | 1 | 32 | 5 | 13 | 525 |
| 97 | ,, Pacific, | 1883 | 1903 | Albert C. Hausske, | Arthur F. Lindbeck, | '09 | '11 | 44 | 89 | 133 | 26 | 9 | | 9 | 2 | 1 | 1 | 4 | 1 | 12 | 200 |
| 98 | ,, Park Manor, | 1892 | 1902 | Fred S. Williams, | Frederick E. Hopkins, | '82 | '11 | 67 | 221 | 288 | | 10 | 9 | 19 | 1 | 7 | | 8 | | 2 | 175 |
| 99 | ,, Pilgrim, | 1878 | 1885 | Benjamin F. Paine, | Arthur J. Francis, *r.* | '03 | '10 | 150 | 289 | 439 | | 12 | 24 | 36 | 4 | 20 | | 24 | 6 | 12 | 325 |
| 100 | ,, Pilgrim, *German*, | 1889 | | | | | | 21 | 31 | 52 | | | | | | | | | | | |
| 101 | ,, Pilgrim Mayflower, | 1904 | 1913 | Elmer Swanson, | Stryker A. Wallace, *i.* | '70 | '05 | 43 | 93 | 136 | 14 | 19 | | 19 | 1 | 1 | | 2 | 1 | 4 | 100 |
| 102 | ,, Plymouth, | 1852 | 1911 | Daniel M. Nourse, | [Joseph A. Milburn, *Pres.*] | | '01 | 134 | 252 | 386 | | | | | | | | | | | 275 |
| 103 | ,, Porter Memorial, | 1895 | | J. K. Bruppacher, | | | | 22 | 53 | 75 | | 5 | | 5 | | 5 | | 5 | 2 | 7 | 100 |
| 104 | ,, Ravenswood, | 1870 | 1885 | Clyde A. Baker, | J. Morriston Thomas, | '98 | '13 | 181 | 284 | 465 | | 10 | 24 | 34 | 4 | 24 | 3 | 31 | 1 | 4 | 300 |
| 105 | ,, Robey st., *Swedish*, | 1912 | 1906 | John A. Hanson, | Albert Olson, | '12 | '12 | 17 | 35 | 52 | | | | | 2 | | | 2 | | | 21 |
| 106 | ,, Rogers Park, | 1889 | 1905 | Wm. W. Corner, | John R. Nichols, *i.* | '83 | '09 | 172 | 331 | 503 | | 16 | 34 | 50 | 5 | 16 | 16 | 37 | 1 | 14 | 350 |
| 107 | ,, Rose Hill, | | | [No report.] | | | | | | | | | | | | | | | | | |
| 108 | ,, St. James, *German*, | 1897 | | B. H. Kretschmer, | Fred J. Berghoefer, | '08 | '09 | 32 | 62 | 94 | | | 13 | 13 | | | | | 1 | 17 | 150 |
| 109 | ,, St. Paul, | 1900 | 1900 | Miss Kate Sandison, | Eugene F. Hunt, | '84 | '12 | 60 | 86 | 146 | 10 | 14 | 8 | 22 | | 1 | 5 | 6 | 3 | 4 | 175 |
| 110 | ,, St. Trinity, *German*, | 1892 | 1893 | Jasper Holmer, | John Block, | '94 | '92 | 57 | 64 | 121 | | | 22 | 22 | 1 | | 16 | 17 | | 58 | 150 |
| 111 | ,, Salem Evangelical, | | | [No report.] | | | | 200 | 248 | 448 | | | | | | | | | | | |
| 112 | ,, Second Grace, | | | [No report.] | | | | 5 | 8 | 13 | | | | | | | | | | | 15 |
| 113 | ,, Sedgwick st., | 1896 | 1883 | Edward Foster, | [Raymond V. Kearnes, *Pres.*] | | '12 | 20 | 39 | 59 | 20 | | | | | 1 | | 1 | | | 60 |
| 114 | ,, South, | 1879 | 1883 | E. W. Petty, | Harry E. Peabody, *i.* | '92 | '09 | 127 | 258 | 385 | | 17 | 8 | 25 | 8 | 10 | 45 | 63 | 8 | 7 | 366 |

‡ Frederick A. Noble, *p. em.*

| SUNDAY SCHOOLS | | | Y. P. S. Mem | Mens Org. | CHURCH TREASURERS | OFFERINGS FOR THE BENEVOLENT SOCIETIES | | | | | | | | | Other Cong'l Offerings | Undenom. Gifts | Home Exp. | SALARIES, VALUES, ETC. | | | |
|---|---|---|---|---|---|---|---|---|---|---|---|---|---|---|---|---|---|---|---|---|---|
| Superintendents | | Mem | | | | A. B. C. F. M. | Wom's Bds. | C. E. Soc. | C. C. B. Soc. | C. H. M. Soc. | A. M. A. | C. S. S. & P. S. | Min. Relief | Totals | | | | Salaries | Value Ch. Property | Invest. Funds | Amt. of Debt |
| 77 Frank Johnson, | | 200 | 45 | | | $ | $ | $ | $ | $8 | $ | $6 | $ | $14 | $ | $ | $ | $ | *$2,000 | $ | $ |
| 78 C. H. H. Fay, | | 175 | | | Chas. H. Roberts, | 50 | 60 | 16 | 33 | 35 | 42 | 14 | 8 | 258 | | 16 | 1,900 | 1,200 | *11,500 | | 2,400 |
| 79 Stephen B. Foy, | h | 428 | 25 | z14 | J. M. T. Boyd, | 25 | 55 | | | 25 | 10 | 15 | 10 | 140 | 60 | 33 | 2,622 | 1,500 | *25,000 | 1,000 | |
| 80 Dr. J. H. Stotts, | | 570 | 55 | xz67 | J. W. Cooper, | | | 1 | 6 | 5 | 16 | 16 | | 44 | 100 | 15 | 2,500 | †1,600 | *27,000 | | 1,000 |
| 81 Mr. Haase, | | 274 | 18 | | Mrs. A. Wiemerslage, | | 10 | 2 | 1 | 15 | | 1 | 5 | 34 | | | | †780 | *4,000 | | |
| 82 Clyde E. Taylor, | | 126 | 36 | xz42 | A. W. Wills, | 52 | 40 | 12 | 21 | 54 | 30 | 10 | 5 | 224 | 249 | 160 | 6,400 | 1,400 | *1,700 | | 4,500 |
| 83 John A. Michelsen, | | 336 | 96 | x15 | Ernest H. Hedges, | 18 | 35 | | | 36 | 20 | 3 | | 112 | 133 | 149 | 2,596 | †1,120 | *8,200 | | 1,700 |
| 84 A. E. Counter, | | 376 | | x26 | Earnest F. Willmann, | | 19 | | | 16 | | | | 35 | 64 | 83 | 2,750 | 1,250 | 25,000 | | |
| 85 Charles R. Carter, | | 308 | | | George H. Taylor, | | 33 | | | 10 | | | | 43 | 52 | 16 | 2,180 | 1,000 | *10,000 | | |
| 86 A. R. Brooksbank, | | 125 | | | A. C. LeBaron, | 1 | 417 | 12 | 20 | 108 | 26 | 11 | 26 | 621 | 731 | 72 | 5,303 | 2,000 | *48,000 | | |
| 87 E. A. Lightfoot, | | 120 | 29 | | Harry M. Hall, | | | | | | 11 | | | 11 | 10 | 5 | 965 | †600 | *6,000 | | 80 |
| 88 Edward E. Barnes, | | 183 | 30 | z22 | Edward E. Barnes, | 10 | 25 | 5 | 20 | 32 | 16 | 17 | 7 | 132 | 125 | 40 | 2,200 | 1,400 | *8,000 | | |
| 89 Wm. Schuth, | | 260 | 45 | | Malcolm McCallum, | 13 | 11 | 3 | 4 | 24 | 6 | 2 | 1 | 64 | 114 | 28 | 1,402 | †900 | *4,000 | | |
| 90 Geo. J. Haberer, | | 160 | 60 | | C. A. Freeburg, | 7 | 10 | 1 | 2 | 2 | 3 | 1 | 1 | 27 | | 200 | 1,155 | 624 | *4,000 | | 1,400 |
| 91 Fred B. Huebenthal, | | 95 | | | Fred B. Huebenthal, | 12 | 5 | 2 | 4 | 14 | 5 | 2 | 1 | 45 | 250 | 4 | | | *3,500 | | |
| 92 John Wood, | | 200 | 50 | x25 | C. B. Lanterman, | 55 | 30 | 3 | 28 | 79 | 26 | 17 | 11 | 249 | 44 | 21 | 4,160 | 1,500 | *20,000 | | |
| 93 John J. Lovett, | | 116 | | | Robt. Y. Bradshaw, | 35 | | 3 | 5 | 18 | 17 | 14 | 2 | 94 | | 86 | 2,905 | 900 | 13,250 | | |
| 94 Gordon Hall, | | 180 | 20 | xz28 | H. R. Hurlbut, | 102 | 592 | 117 | 83 | 2,274 | 228 | 58 | 23 | 3,477 | 546 | | 19702 | 6,000 | *100,000 | | |
| 95 Rev. Wm. H. Kent, | h | 1000 | 60 | 50 | Helmer W. Smidt, | 473 | 1,359 | 45 | 163 | 1,860 | 226 | 117 | 48 | 4,291 | 611 | | | 4,000 | 135,000 | 70,000 | 5,850 |
| 96 Robt. W. Barnes, | | 581 | 21 | | Lawrence Nelson, | 530 | 604 | 12 | 117 | 1,009 | 320 | 102 | 44 | 2,738 | 2,940 | 495 | 11500 | 4,000 | *101,573 | | 24,000 |
| 97 Albert C. Hausske, | | 300 | 25 | z20 | Russel Gould, | | 5 | | | 26 | | 10 | | 41 | 8 | 100 | 2,012 | †1,200 | *16,000 | | |
| 98 Alexander S. Irvine, | | 405 | 40 | x150 | Henry Watts, | | | | 6 | 68 | 10 | 12 | 3 | 99 | | 125 | 4,672 | 2,000 | *7,500 | | |
| 99 Daniel L. Gilday, | | 300 | 50 | 150 | Chas. E. Shearman, | 62 | 64 | 11 | 21 | 99 | 35 | 11 | 11 | 314 | 4,020 | 677 | 10419 | 3,000 | *35,000 | | 2,000 |
| 100 | | | | | | | | | | | | | | | | | | | | | |
| 101 Albert Jones, | | 150 | 94 | | Dougald Morrison, | 7 | 25 | 2 | 2 | 19 | 3 | 1 | 1 | 60 | | 10 | 1,037 | †1,100 | *20,000 | | |
| 102 David L. Scoville, | | 195 | | | D. K. McPherson, | | 349 | 7 | 9 | 35 | 21 | 6 | | 427 | 58 | | | 4,200 | *85,000 | | |
| 103 John W. Langston, | | 25 | | | E. C. Lewis, | | | | | 10 | 90 | | | 100 | | | 800 | †1,000 | *8,300 | | |
| 104 R. S. Armstrong, | | 275 | 30 | z17 | Geo. R. Thomson, | 156 | 328 | 29 | 65 | 426 | 114 | 85 | 16 | 1,219 | 401 | 363 | 5,899 | 3,000 | 40,000 | | 1,000 |
| 105 Gustav Hammar, | h | 141 | | | John Seaquist, | | | | | | | | | | | | | 660 | *12,115 | | 8,200 |
| 106 G. Dana Henderson, | h | 400 | 58 | x65 | Fred W. Thompson, | 1,096 | 286 | 95 | 125 | 554 | 158 | 84 | 28 | 2,426 | 202 | 160 | 15552 | 4,000 | *60,000 | | 20,000 |
| 107 | | | | | | | | | | | | | | | | | | | | | |
| 108 F. G. Berghoefer, | | 150 | 37 | | Carl Poch, | | | | 7 | 45 | | | 2 | 54 | 61 | | 2,135 | 720 | 14,500 | | |
| 109 Robt. R. Assens, | | 327 | | | Mrs. E. M. Ferrier, | 7 | | | | 27 | 9 | 12 | 3 | 58 | 83 | 23 | 3,720 | 1,200 | *9,000 | | |
| 110 Fred Grandt, | | 142 | 20 | | William Simon, | 9 | 10 | | 7 | | | | 3 | 29 | | 45 | 1,768 | 780 | 12,000 | | 2,500 |
| 111 | | 340 | 300 | | | | | | | | | | | | | | | | 30,000 | | |
| 112 | | 15 | | | | | | | | | | | | | | | | | | | |
| 113 W. L. Richardson, | | 125 | 25 | x15 | C. C. Bryant, | | 35 | | | 19 | | | | 54 | 19 | 40 | 830 | †720 | *8,000 | | |
| 114 Marion Lawrance, | h | 343 | 30 | xz27 | Arthur W. Hardy, | 163 | 550 | 111 | 75 | 627 | 136 | 62 | 23 | 1,747 | 798 | 100 | 8,500 | 3,500 | *80,000 | 5,300 | 3,000 |

† Missionary aid to salary. * No parsonage.

| Churches: Cities or Towns | Org. | Churches Erected | Clerks: Names | Ministers: Names | Ord. | C'd | Members: Ma. | Fe. | To. | Ab. | Admitted: C. | L. | To. | Removed: Di. | L. | R. | To. | Bapt.: Ad. | Inf. | Fam. |
|---|---|---|---|---|---|---|---|---|---|---|---|---|---|---|---|---|---|---|---|---|
| 115 Chicago, South Chicago, | 1872 | 1892 | Miss Mary Ruskowsky, | [W. R. Johnson, *Meth.*] | | '14 | 54 | 94 | 148 | 4 | 33 | 3 | 36 | | 5 | 23 | 28 | 5 | 10 | 88 |
| 116 ,, Summerdale, | 1890 | 1894 | Wm. Dunbar, | Fred Errington, | '11 | '13 | 23 | 54 | 77 | 7 | | 5 | 5 | | 10 | | 10 | | | 45 |
| 117 ,, *Swedish*, Evan., Free, | 1907 | 1908 | Fredrick Quanstrom, | Emil G. Winstedt, | | | 22 | 32 | 54 | | | 8 | 8 | | | | | 8 | 5 | 23 |
| 118 ,, Tabernacle, | 1866 | 1901 | Mrs. Norma H. Olsen, | Graham Taylor, | '72 | '99 | 35 | 101 | 136 | | 9 | | 9 | 1 | 5 | 61 | 67 | | 3 | 300 |
| | | | | [Floyd W. Gustafson, *Lic.*] | | '13 | | | | | | | | | | | | | | |
| 119 ,, Thomas Memorial, | 1902 | 1903 | Edward J. Clegg, | Ray E. Butterfield, | '09 | '14 | 82 | 125 | 207 | | 4 | | 4 | | | | | | | |
| 120 ,, Trinity, | 1911 | | Mrs. J. A. Holloway, | [G. H. Waters, *Lic.*] | | '13 | 28 | 52 | 80 | 21 | 15 | 18 | 33 | | | 12 | 12 | | 8 | 200 |
| 121 ,, University, | 1885 | 1895 | F. E. Behrendt, | Oscar C. Helming, | '94 | '07 | 170 | 295 | 465 | 28 | 14 | 29 | 43 | 6 | 24 | | 30 | 5 | 14 | 300 |
| 122 ,, Warren av., | 1889 | 1886 | Clarence A. Newman, | James A. Jenkins, | '93 | '13 | 322 | 631 | 953 | 90 | 14 | 15 | 29 | 6 | 66 | | 72 | 4 | 1 | 800 |
| 123 ,, Washington Park, | 1891 | 1897 | S. Leon Schleppy, | Clarence M. Burkholder, | '97 | '12 | 147 | 297 | 444 | 38 | 25 | 3 | 28 | 8 | 28 | 1 | 37 | 1 | 14 | 350 |
| 124 ,, Watson Park, | | | Mrs. Abraham Versema, | [Frank K. Abbott, *Lic.*] | | '13 | 14 | 21 | 35 | 2 | 5 | 7 | 12 | | 3 | 4 | 7 | | 8 | 100 |
| 125 ,, Waveland av., | 1894 | 1908 | Edw. B. Davidson, | Edw. L. Reiner, | '08 | '12 | 122 | 222 | 344 | | 10 | 11 | 21 | 2 | 22 | | 24 | | | 350 |
| 126 ,, Wellington av., | 1911 | 1911 | Henry Schreil, | E. F. Williams, *p. em.* | '61 | '10 | 163 | 314 | 477 | | 25 | 38 | 63 | 2 | 19 | 4 | 25 | 8 | 15 | 300 |
| | | | | Leslie W. Sprague, | '90 | '12 | | | | | | | | | | | | | | |
| 127 ,, West Pullman, | 1894 | 1896 | L. C. Jones, | Cyrus K. Stockwell, | '96 | '13 | 100 | 163 | 263 | 53 | 6 | 20 | 26 | 3 | 11 | 7 | 21 | | 3 | 250 |
| 128 ,, Windsor Park, | 1887 | 1887 | Harry J. Pulling, jr., | Herbert I. Parrott, *i.* | '11 | '11 | 83 | 187 | 270 | 27 | 16 | 10 | 26 | 1 | 1 | 37 | 39 | 5 | 9 | 300 |
| 129 ,, Woodlawn Park, | | | | | | | 22 | 54 | 76 | | | | | | | | | | | 200 |
| 130 ,, Zion, *Norwegian*, | | | | | | | | | | | | | | | | | | | | |
| 131 Chillicothe, | 1892 | 1892 | J. A. Titus, | Edwin S. Carr, | '85 | '09 | 66 | 143 | 209 | | 9 | 3 | 12 | | 6 | | 6 | 7 | 2 | 200 |
| 132 Clifton, | 1859 | 1901 | Chas. B. Sill, | Wm. B. Milne, | '99 | '11 | 30 | 43 | 73 | 10 | | | | | 1 | | 1 | | 1 | 50 |
| 133 Cobden, | 1885 | 1907 | Miss Philippa Ede, | | | | 52 | 89 | 141 | 32 | 10 | 3 | 13 | 1 | 7 | 4 | 12 | 8 | | 46 |
| 134 Cornwall, **Atkinson**, | 1892 | 1863 | Mrs. Grace Macomber,[a] | | | | 20 | 25 | 45 | 2 | | 3 | 3 | 1 | 1 | | 2 | | | 20 |
| 135 Creal Springs, | | | | | | | 8 | 12 | 20 | | | | | | | | | | | |
| 136 Creston, | 1857 | 1866 | Mrs. Harry C. Robbins, | [Eldred Cleave, *Lic.*] | | '13 | 5 | 34 | 39 | 9 | | | | 2 | 4 | | 6 | | | 30 |
| 137 Crete, | 1849 | 1850 | Mrs. Lucy S. Blim, | [Supplied.] | | | 9 | 27 | 36 | 12 | | | | | | 12 | 12 | | | 15 |
| 138 Crystal Lake, | 1842 | 1867 | Mrs. Elizabeth Harrison, | [Wm. H. Trainum, *Dis.*] | | '13 | 22 | 58 | 80 | 10 | | | | | 3 | | 3 | | | 45 |
| 139 Dallas City, | 1859 | 1861 | Mrs. Carrie M. Shain, | [J. Bae King, *U.B.*] | | '13 | 14 | 74 | 88 | 14 | 2 | | 2 | | | 2 | 2 | 2 | | 77 |
| 140 Danville, 1st, | 1870 | 1897 | Mrs. Charles L. Belknap, | Henry Harris, | '97 | '09 | 58 | 89 | 147 | 2 | 18 | 7 | 25 | 1 | 4 | | 5 | 18 | 2 | 200 |
| 141 ,, Plymouth, | 1902 | 1904 | Otis L. Kinney, | Thomas Armstrong, | '06 | '13 | 42 | 71 | 113 | | 44 | 11 | 55 | 1 | 1 | | 2 | 7 | 25 | 53 |
| 142 Decatur, | 1888 | 1890 | F. M. Kelley, | Henry S. Roblee, | '84 | '11 | 153 | 254 | 407 | 77 | 12 | 10 | 22 | 2 | 7 | 59 | 68 | 4 | 1 | 220 |
| 143 De Kalb, 1st, | 1854 | 1887 | Miss Margaret Wiltberger, | Raymond C. Swisher, | '04 | '13 | 112 | 199 | 311 | 52 | 10 | 4 | 14 | | 9 | | 9 | 3 | 5 | 165 |
| 144 De Long, | 1893 | 1903 | J. W. Turnbull, | Royal J. Kellogg, | '70 | '14 | 32 | 51 | 83 | 33 | | | | | 3 | 23 | 26 | | | 80 |
| 145 Denver, | 1894 | | Arthur H. Graham,[b] | Evan Wiggle, | '09 | '11 | 32 | 36 | 68 | 7 | 9 | | 9 | | 1 | 2 | 3 | 8 | | 25 |
| 146 De Pue, | 1885 | 1886 | Rev. Parker Hurless, | W. W. Hart, | '00 | '14 | 32 | 67 | 99 | 23 | 2 | 10 | 12 | 3 | | | 3 | | 2 | 105 |
| 147 Des Plaines, | 1869 | 1871 | Mrs. Ella W. Scott, | Thomas Leggette, | '97 | '13 | 65 | 127 | 192 | 17 | 16 | 1 | 17 | | 8 | 6 | 14 | 1 | 7 | 180 |
| 148 Dixon, West Side, | 1901 | 1902 | Miss Flora Shaw, | Charles E. Stebbins, | '01 | '13 | 39 | 97 | 136 | 15 | 21 | 14 | 35 | 2 | 3 | | 5 | 10 | 4 | 150 |
| 149 Dongola, | 1887 | 1887 | Mrs. R. S. Dillow, | C. F. Kiest, | '86 | '14 | 10 | 27 | 37 | | | | | 2 | | 32 | 34 | | | 28 |
| 150 Dover, | 1838 | 1850 | Dea. Joseph B. Allen, | Louis W. Wiltberger, | '97 | '09 | 64 | 94 | 158 | 24 | | 4 | 4 | 3 | 1 | | 4 | | 1 | 80 |
| 151 Downer's Grove, | 1866 | 1874 | Miss Emma Cornils, | Paul G. Viehe, | '03 | '10 | 70 | 127 | 197 | 24 | 12 | 6 | 18 | 2 | | | 2 | 3 | 5 | 130 |
| 152 Dundee, | 1841 | 1902 | Dea. Jacob Westerman, | Hubert W. Stiles, | '99 | '06 | 71 | 127 | 198 | 17 | 4 | 1 | 5 | 5 | 4 | | 9 | 1 | 3 | 125 |

[a] **Atkinson.** [b] **Carthage.**

| SUNDAY SCHOOLS | | | Y. P. S. Mem | Mens. Org. | CHURCH TREASURERS | OFFERINGS FOR THE BENEVOLENT SOCIETIES | | | | | | | | | Other Cong'l Offerings | Undenom. Gifts | Home Exp. | SALARIES, VALUES, ETC. | | | |
|---|---|---|---|---|---|---|---|---|---|---|---|---|---|---|---|---|---|---|---|---|---|
| | Superintendents | Mem | | | | A.B.C. F.M. | Wom's Bds. | C. E. Soc. | C.C.B. Soc. | C.H.M Soc. | A. M. A. | C.S.S. & P.S. | Min. Relief | Totals | | | | Salaries | Value Ch. Property | Invest. Funds | Amt. of Debt |
| 115 | Josiah Bond, | 225 | 18 | | Joseph Moore, | $ | $30 | $2 | $2 | $18 | $3 | $1 | $1 | $57 | $44 | $70 | $3335 | $960 | *$31,500 | $ | $ |
| 116 | Albert A. Nordin, | 250 | 23 | | Chas. B. James, | 20 | 30 | 1 | 2 | 10 | 2 | 1 | 4 | 70 | 46 | | 1,938 | 1,000 | *12,000 | | |
| 117 | Henning Quanstrom, | 110 | 43 | z40 | Bernhard Matson, | | | | | | | | | | | | 975 | 416 | *5,000 | | 1,100 |
| 118 | | 125 | | | Carl M. Nelson, | | 60 | 4 | 6 | 20 | 8 | 8 | 2 | 108 | | 10 | 812 | 690 | *5,600 | 1,000 | |
| 119 | Rev. James Todd, | 194 | 40 | 10 | Earl M. Luxford, | | 20 | | | 18 | | | | 38 | | | | 1,200 | *10,000 | | |
| 120 | W. S. Ross, | 110 | | | J. W. Hobbie, | | | | | 10 | | | | 10 | 20 | | 1,100 | †1,000 | * | | |
| 121 | Marquis Eaton, | 283 | 48 | 130 | A. W. Slocom, | 90 | 128 | 21 | 49 | 336 | 70 | 32 | 17 | 743 | 307 | 738 | 7,789 | 3,000 | *75,000 | | 12,000 |
| 122 | A. E. Barr, | 438 | 62 | | Thomas Cooper, | 160 | 789 | 46 | 4 | 538 | 44 | 24 | 13 | 1,618 | 234 | 261 | 8,707 | 4,000 | *55,000 | | |
| 123 | R. A. Campbell, | 225 | | | Miss Emma Gardner, | 83 | 90 | 21 | 29 | 125 | 39 | 21 | 9 | 417 | 261 | 90 | 4,202 | 2,100 | *31,000 | | |
| 124 | E. J. Meineke, | 198 | 44 | | Mrs. Arthur Stoll, | | | | | 29 | | 6 | | 35 | 26 | | | †480 | *950 | | 189 |
| 125 | Edw. L. Reiner, | 375 | 80 | | Walter I. Rogers, | | 69 | 2 | 17 | 334 | 42 | 1 | 5 | 470 | 61 | 81 | 3,871 | 1,600 | *18,000 | | 1,692 |
| 126 | W. W. Baird, h | 443 | | | John W. Matthews, | 27 | 63 | 5 | 8 | 76 | 34 | 29 | 2 | 244 | 519 | 107 | 9,091 | 3,000 | 98,837 | | 32,152 |
| 127 | Morris G. Holmes, h | 282 | 75 | 75 | L. C. Franklin, | 38 | 24 | 13 | 19 | 38 | 19 | 5 | | 156 | 1 | 175 | 3,585 | 1,500 | 14,250 | | 1,500 |
| 128 | Anthony Woodrich, | 235 | 20 | | R. A. Vanderberg, | 58 | 53 | 13 | 18 | 70 | 26 | 11 | 5 | 254 | | | 2,801 | 1,200 | *5,000 | | |
| 129 | | 125 | | | | | | | | | | 4 | | 4 | | | | | *5,500 | | |
| 130 | | | | | | | | | | | | | | | | | | | | | |
| 131 | E. F. Hunter, | 175 | 25 | | George Field, | 44 | 28 | 1 | 17 | 60 | 2 | 12 | 8 | 172 | | | 1,976 | 1,100 | 8,000 | | 500 |
| 132 | Mrs. R. H. Broek, | 40 | | | Frank W. Meents, | | 10 | 2 | 5 | 35 | 4 | 1 | 1 | 58 | 25 | | 1,250 | 1,000 | 10,000 | | |
| 133 | Robert L. Rich, | 85 | | | Fred Fowley, | | 10 | | 9 | | | | | 19 | 5 | | 646 | 600 | *11,200 | | 3,400 |
| 134 | Mrs. J. F. Lewis,[a] | 50 | | | Mrs. J. F. Lewis,[a] | 6 | 6 | 1 | 2 | 8 | 2 | 1 | | 26 | | 25 | 2,635 | 520 | 4,500 | | |
| 135 | | | | | | | | | | | | | | | | | | | | | |
| 136 | Wm. H. Dickinson, | 32 | | | Wm. H. Dickinson, | | | | | | | | | | | 5 | 465 | 600 | 4,000 | | |
| 137 | Miss Esther Starr, | 50 | 17 | | Wm. Muirhead, | | | | | | | | | | 6 | | 375 | | *2,500 | | |
| 138 | G. H. Dike,[b] h | 185 | 17 | | Miss Gertrude Geer,[b] | 14 | 10 | | 7 | 10 | 8 | 7 | 3 | 59 | | | 900 | 900 | 5,000 | 2,200 | |
| 139 | Wm. H. Walter, | 55 | 20 | | Fred B. Shain, | | | | | | | 5 | | 5 | | | | | 4,000 | | 3,000 |
| 140 | Peter Briggs, | 100 | 40 | x50 | George Watkins, | 4 | | 3 | 3 | 17 | 2 | 3 | 1 | 33 | 3 | | | †1,100 | 12,000 | | |
| 141 | J. J. Hembrey, | 165 | 50 | | H. B. Ellett, | 7 | | | 4 | 8 | | 4 | | 23 | 45 | | 642 | †900 | *3,500 | | 136 |
| 142 | Edward P. Irving, | 150 | 26 | | K. H. Roby, jr., | | 86 | 16 | 20 | 64 | 24 | 30 | 10 | 250 | 235 | 350 | 5,500 | 2,000 | 47,000 | | |
| 143 | C. N. Pritchard, | 150 | 30 | z20 | John M. Paton, | 10 | 44 | 11 | 15 | 32 | 25 | 16 | 4 | 157 | 200 | 75 | 2,615 | 1,300 | 20,000 | | |
| 144 | Mrs. Winifred Cramer, | 80 | | | Wm. Steele, | 19 | 4 | 1 | 1 | 5 | 2 | 1 | 1 | 34 | | | 489 | 800 | 5,000 | | |
| 145 | W. A. Poling, | 55 | 20 | | Irving M. Graham,[c] | 19 | 5 | | | 6 | 4 | 6 | | 40 | 22 | | 630 | 300 | 3,000 | | |
| 146 | D. R. Evans, | 137 | 30 | | Mrs. Albert Frey, | 5 | 5 | | 6 | 5 | | 5 | | 26 | | | 1,600 | 1,000 | 6,000 | | |
| 147 | Herbert C. Allen, | 284 | 90 | | Harry T. Bennett, | | 53 | 3 | 5 | 50 | 6 | 9 | | 126 | 176 | 100 | 2,518 | 1,100 | 12,000 | | 2,250 |
| 148 | Mrs. C. E. Stebbins, h | 137 | 7 | | Clifford H. Gray, | | 2 | | 6 | 13 | 3 | | | 24 | 13 | 5 | 1,057 | †1,000 | 8,000 | | 930 |
| 149 | Mrs. J. F. Armentrout, | 41 | | | Mrs. A. C. Dale, | | | | | | | | | | | | | | *2,500 | | |
| 150 | Fred S. Westover, | 148 | 31 | | Miss Lydia Steele, | 176 | 138 | 37 | 49 | 210 | 79 | 30 | 15 | 734 | 158 | 64 | 1,336 | 900 | 8,000 | 2,000 | |
| 151 | Wm. W. Heintz, h | 296 | 49 | | Jonas R. Foster, | 387 | 35 | 19 | 27 | 112 | 29 | 17 | 6 | 632 | 347 | 24 | 2,059 | 1,400 | *5,000 | 500 | |
| 152 | E. A. Schmeltz, | 191 | 38 | x20 | Charles E. Griffert, | 246 | 237 | 67 | 90 | 307 | 113 | 63 | 25 | 1,148 | 1,160 | 226 | 2,462 | 1,200 | 1,500 | | |

[a] Atkinson. [b] North Crystal Lake. [c] Carthage. † Missionary aid to salary. * No parsonage.

| CHURCHES | | Churches Erected | CLERKS | MINISTERS | | | MEMBERS | | | | ADMITTED | | | REMOVED | | | | BAPT. | | Fam. |
|---|---|---|---|---|---|---|---|---|---|---|---|---|---|---|---|---|---|---|---|---|
| Cities or Towns | Org. | | Names | Names | Ord. | C'd | Ma. | Fe. | To. | Ab. | C. | L. | To. | Di. | L. | R. | To. | Ad. | Inf. | |
| **153** Dupo, | 1909 | 1913 | Mrs. A. Hall, | [J. H. Bagwill, *Bapt.*] | | '12 | 12 | 18 | 30 | 3 | 1 | | 1 | | 11 | 8 | 19 | | | 70 |
| **154** Dwight, | | 1909 | U. S. Wright, | Franklin F. Farrington, | '08 | '11 | 33 | 104 | 137 | 15 | 20 | | 20 | 1 | 2 | | 3 | 2 | 16 | 75 |
| **155** Earlville, | | | John Dupee, | | | | 10 | 20 | 30 | | | | | | | | | | | |
| **156** East Moline, | 1903 | 1906 | Miss Lillian Stultz, | Malcolm F. Miller, | '08 | '12 | 31 | 47 | 78 | | 3 | 4 | 7 | 1 | 2 | | 3 | | 2 | 80 |
| **157** East St. Louis, Plymouth, | | 1903 | B. S. Bacon, | Harry A. Cotton, | '88 | '14 | 17 | 38 | 55 | 1 | 15 | 15 | 30 | | 8 | 36 | 44 | | | 44 |
| **158** Edelstein, | 1894 | 1894 | W. R. Peck, | Anson B. Curtis,[a] | '86 | '12 | 31 | 33 | 64 | 13 | | | | | | | | | | 31 |
| **159** Eden, **Kempton,** | 1911 | | Mrs. Arch Sharpe,[b] | [J. G. Stephenson, *Lic.*][b] | | '14 | 30 | 29 | 59 | 9 | 13 | 3 | 16 | | 3 | 3 | 6 | 2 | 1 | 23 |
| **160** Elburn, | 1891 | 1893 | Miss Ada M. Sharp, | John A. Cole, | 93 | '10 | 17 | 56 | 73 | 13 | 1 | | 1 | 2 | | 12 | 14 | 1 | 3 | 135 |
| **161** Elgin, | 1836 | 1889 | Clark Van Housen, | Chas. L. Morgan, *i.* | '76 | '04 | 275 | 717 | 992 | | 43 | 15 | 58 | 11 | 24 | 42 | 77 | | | 600 |
| **162** Elmwood, | 1854 | 1893 | Mrs. Frances Cooley, | | | | 30 | 61 | 91 | | | | | 1 | 7 | | 8 | | | 25 |
| **163** Emington, | 1875 | 1906 | Mrs. Robert Kain, sr., | [A. G. Coggins, *Lic.*] | | '14 | 53 | 81 | 134 | 14 | 4 | 2 | 6 | 1 | 1 | 4 | 6 | | 7 | 55 |
| **164** Evanston, | 1869 | 1886 | Wm. E. Paddock, | Wm. T. McElveen, *i.* | '87 | '08 | 269 | 523 | 792 | 100 | 19 | 44 | 63 | 14 | 18 | 1 | 33 | | | 400 |
| **165** Fall Creek, **Payson,** | 1861 | 1894 | G. F. Reich,[c] | Benj. R. Bauman,[c] | '01 | '10 | 88 | 110 | 198 | 2 | 48 | | 48 | 3 | 3 | 1 | 7 | 1 | 10 | 100 |
| **166** Farmington, | 1843 | 1857 | Mrs. Clyde Steenburg, | | | | 36 | 59 | 95 | 6 | | 2 | 2 | 1 | 3 | | 4 | | | 40 |
| **167** Forrest, | 1866 | 1901 | Miss Zetta Jennings, | Arnot W. Depew, | '86 | '13 | 52 | 73 | 125 | | 4 | | 4 | 3 | | 9 | 12 | | | 150 |
| **168** Freeport, | 1909 | 1910 | Mrs. C. A. Johnson, | George C. Safford, | '13 | '13 | 24 | 48 | 72 | 23 | 7 | 12 | 19 | | 3 | | 3 | 2 | 3 | 90 |
| **169** Galesburg, Central, | 1837 | 1898 | O. J. Colton, | Chas. E. McKinley, *i.* | '91 | '11 | 422 | 719 | 1141 | 152 | 3 | 10 | 13 | 15 | 51 | 85 | 151 | 1 | 6 | 600 |
| **170** ,, East Main st., | 1894 | 1910 | Mrs. Lucia W. Bibbins, | David Fales, jr., *i.* | '06 | '03 | 72 | 146 | 218 | 51 | 10 | 15 | 25 | 1 | 6 | | 7 | 5 | 2 | 250 |
| **171** Galva, | 1855 | 1865 | Mrs. Randolph Boyd, | James R. Stead, | '95 | '08 | 145 | 198 | 343 | 50 | 21 | 6 | 27 | 8 | 8 | | 16 | 4 | 2 | 162 |
| **172** Garden Prairie, | 1858 | 1900 | Mrs. F. A. McMaster, | Christopher H. Bente,[d] | '85 | '13 | 7 | 26 | 33 | 9 | | | | | 2 | | 2 | | | 25 |
| **173** Geneseo, | 1836 | 1855 | Miss May Gilbert, | Warren W. Tuttle, | '08 | '13 | 100 | 206 | 306 | 70 | | 2 | 2 | 3 | 7 | 5 | 15 | | 1 | 100 |
| **174** Geneva, | 1845 | 1852 | Miss Stella E. Buckingham, | Willis K. Williams, | '11 | '14 | 37 | 92 | 129 | 20 | 8 | 4 | 12 | 3 | 12 | | 15 | 1 | 1 | 140 |
| **175** Glencoe, | 1869 | 1912 | | [D. H. Cornell, *Pres.*] | | '10 | 110 | 204 | 314 | | 33 | 48 | 81 | 4 | 2 | | 6 | | | |
| **176** Glen Ellyn, | 1862 | 1892 | John A. Ford, | Wm. R. Kedzie, | '02 | '12 | 91 | 151 | 242 | 31 | 16 | 5 | 21 | 1 | 5 | 22 | 28 | 1 | 7 | 210 |
| **177** Glen View, | 1897 | 1897 | J. N. Westbrook, | [H. T. Reed, *M.E. So.*] | | 14 | 7 | 19 | 26 | 7 | | | | | | | | | | 30 |
| **178** Godfrey, | 1839 | 1854 | Dea. Will Jackson, | Fred H. Brown, | '10 | '13 | 35 | 61 | 96 | 1 | 5 | 2 | 7 | 1 | 3 | 19 | 23 | | | 75 |
| **179** Grand Chain, | | | | | | | 12 | 23 | 35 | | | | | | | | | | | |
| **180** Granville, | 1858 | 1892 | Sidney Whitaker, | R. Kidder Stetson, | '95 | '09 | 139 | 227 | 366 | 55 | 3 | 3 | 6 | 2 | 7 | | 9 | | 20 | 175 |
| **181** Gray's Lake, | 1890 | 1892 | Harry Rich, | Chester A. Miller, | '12 | '12 | 37 | 44 | 81 | 10 | 8 | 3 | 11 | 1 | 5 | | 6 | 2 | 1 | 50 |
| **182** Gridley, | 1862 | 1866 | Miss Bessie Kent, | | | | 57 | 83 | 140 | 16 | | 4 | 4 | 2 | | | 2 | | 1 | 56 |
| **183** Griggsville, | 1837 | 1870 | Dr. L. J. Harvey, | Malcolm J. Cameron, | '97 | '14 | 76 | 130 | 206 | | | | | | | | | | | 75 |
| **184** Harrison, **Winnebago,** | 1891 | 1892 | Mrs. Fred N. Knapp,[e] | | | | 7 | 40 | 47 | | | | | | | | | | | 30 |
| **185** Harvey, | 1891 | 1901 | A. B. Holman, | | | | 111 | 170 | 281 | 42 | 62 | 21 | 83 | 4 | 8 | | 12 | 16 | 6 | 150 |
| **186** Hennepin, | 1874 | 1875 | Mrs. L. P. Durley, | | | | 14 | 30 | 44 | 11 | 3 | 4 | 7 | | | 47 | 47 | 3 | 1 | 35 |
| **187** Highland, | 1876 | 1886 | Miss Ida Tontz, | David G. Davies, | '10 | '12 | 19 | 44 | 63 | 19 | 4 | 7 | 11 | 1 | 1 | | 2 | | 5 | 60 |
| **188** Hinsdale, | 1866 | 1880 | Oliver J. Bushnell, | Clarence T. Brown, | '89 | '07 | 151 | 241 | 392 | 26 | 10 | 27 | 37 | 5 | 5 | | 10 | 4 | 11 | 210 |
| **189** Homer, **Lockport,** | 1857 | 1863 | Mrs. Helen E. Rowley,[aa] | [John A. Hochstatter, *Lic.*][aa] | | '14 | 23 | 46 | 69 | 27 | 4 | | 4 | | 1 | | 1 | 3 | | 40 |
| **190** Huntley, | 1852 | 1864 | O. H. Schmalz, | F. D. Reeves, | '06 | '13 | 26 | 56 | 82 | | 36 | 12 | 48 | | 8 | 15 | 23 | 17 | 1 | 60 |
| **191** Illini, **Warrensburg,** | 1868 | 1911 | Harry E. Roberts,[bb] | Wm. S. Dando,[bb] | '99 | '12 | 52 | 74 | 126 | | | 3 | 3 | 3 | | | 3 | | | 35 |
| **192** Ivanhoe, **Area,** | 1838 | 1856 | Richard Duddles,[cc] | | | | 39 | 68 | 107 | 23 | 3 | | 3 | | | | | | 3 | 40 |

[a] **Speer.** [b] **Kempton.** [c] **Payson.** [d] **Elgin.** [e] **Winnebago.** [aa] **Lockport.** [bb] **Warrensburg.** [cc] **Gray's Lake.**

| SUNDAY SCHOOLS | | | Y. P. S. Mem | Mens Org. | CHURCH TREASURERS | OFFERINGS FOR THE BENEVOLENT SOCIETIES | | | | | | | | | Other Cong'l Offerings | Undenom. Gifts | Home Exp. | SALARIES, VALUES, ETC. | | | |
|---|---|---|---|---|---|---|---|---|---|---|---|---|---|---|---|---|---|---|---|---|---|
| Superintendents | | Mem | | | | A.B.C. F.M. | Wom's Bds. | C. E. Soc. | C.C.B. Soc. | C.H.M Soc. | A. M. A. | C.S.S. & P.S. | Min. Relief | Totals | | | | Salaries | Value Ch. Property | Invest. Funds | Amt. of Debt |
| 153 Arthur S. Laird, | | 77 | | | W. A. Miller, | $ | $ | $ | $ | $1 | $ | $ | $ | $1 | $ | $ | $ | $420 | *$2,500 | $ | $ |
| 154 Commission, | | 145 | | z16 | W. C. Bell, | 25 | 76 | 6 | 28 | 88 | 38 | 8 | 7 | 276 | 375 | 139 | 2,000 | 1,200 | 28,000 | | 2,100 |
| 155 | | | | | Miss Ella Dupee, | | | 10 | 50 | | | | 17 | 70 | 25 | | | | | | |
| 156 | | 125 | 40 | | A. D. Taft, | 9 | 3 | 2 | 4 | 12 | 7 | 7 | 9 | 53 | | 18 | 1,500 | †1,200 | *5,000 | | |
| 157 Claude Sweeney, | | 60 | | | G. T. Voigt, | | | | | 3 | | 5 | | 8 | 5 | | 376 | †1,200 | *6,000 | | 1,150 |
| 158 Chas. A. Timmons, | | 40 | | | Mrs. Sabra Hensel, | | | | | | | 8 | | 8 | 38 | 25 | 800 | 350 | *4,500 | 700 | |
| 159 Hugh Essington,[a] | | 50 | 20 | x15 | Miss Lucelia Cooper,[b] | 5 | 4 | 1 | 1 | 6 | 2 | 1 | | 20 | | 11 | 458 | 600 | * | | |
| 160 Wm. A. Beith, | h | 150 | | | G. A. Beith, | | 35 | 5 | 13 | 33 | 24 | 5 | 3 | 118 | 130 | 55 | 1,924 | 1,100 | 8,500 | 350 | |
| 161 Henry A. Rice, | h | 603 | 80 | 30 | Alex. L. Metzel, | 445 | 608 | 95 | | 894 | 315 | 77 | 55 | 2,489 | 3,159 | 556 | 6,321 | 2,700 | 55,000 | 5,000 | |
| 162 Mrs. Harriet Walton, | | 45 | 25 | | Mrs. Bertha Schori, | | | | | 10 | | | | 10 | | 15 | 525 | 750 | *5,000 | | 390 |
| 163 Mrs. Robert Kain, sr., | | 60 | | | Edward Lehman, | 8 | | | | | 10 | 10 | | 28 | | 14 | 1,190 | 900 | *10,000 | | 130 |
| 164 George Marples, | | 228 | | | Henry M. Walker, | 1,077 | 2,030 | 616 | 366 | 5,063 | 486 | 348 | 106 | 10,092 | 14665 | 4,483 | 16402 | 5,500 | 75,000 | | |
| 165 B. R. Bauman,[e] | m | 130 | 33 | z18 | Chas.Speckhordt,[d] | 52 | 20 | 22 | 29 | 102 | 29 | 18 | 12 | 284 | 82 | 87 | | | 10,000 | | |
| 166 J. H. Boggess, | | 100 | | | M. M. Rapalee, | 16 | | 4 | 4 | 6 | 8 | 3 | 3 | 44 | 43 | 41 | 3,110 | | 12,000 | | 254 |
| 167 Roy Rudd, | | 140 | | | Thomas C. Grotevant, | 8 | 1 | 1 | 1 | 17 | 7 | 2 | 1 | 38 | | | 1,559 | 700 | 6,958 | | |
| 168 Mrs. Ella Howland, | | 120 | 14 | | John Phillips, | 7 | | 1 | 2 | 5 | 2 | 5 | 1 | 23 | | 1 | 657 | †1,200 | *8,200 | | 1,500 |
| 169 R. C. Ingersoll, | h | 817 | 40 | xz85 | Harry E. Hanlon, | 600 | 509 | | 54 | 265 | 104 | 30 | 35 | 1,597 | 107 | | 9,750 | 3,000 | 125,000 | 2,000 | 5,000 |
| 170 David Fales, jr., | h | 282 | 69 | xz92 | E. N. Suydam, | | 56 | | | 80 | 16 | 15 | | 167 | 30 | 220 | 3,230 | 1,050 | *25,000 | | 2,500 |
| 171 Dr. J. D. Dickinson, | h | 250 | | 80 | Morris M. Ford, | 161 | 141 | 34 | 44 | 192 | 72 | 27 | 14 | 685 | 1,274 | | 2,400 | 1,600 | 21,000 | 1,500 | |
| 172 Miss Jennie A. Wiffin, | | 35 | 21 | | C. E. Sackett, | 2 | | | | | | 12 | | 14 | 18 | 25 | 898 | 400 | 2,700 | | |
| 173 H. Ward Rivenburg, | | 162 | 81 | x51 | Miss May Gilbert, | 228 | 115 | 26 | 40 | 144 | 64 | 22 | 38 | 677 | 461 | 183 | 3,150 | 1,300 | 20,000 | | |
| 174 | | 100 | | xz35 | Mrs. Emma Payne, | 35 | | 7 | 13 | 58 | 17 | 15 | 8 | 153 | 53 | 200 | 1,800 | 1,100 | 15,000 | | |
| 175 Arthur B. Rowell, | | 175 | | | | 133 | 251 | | | 170 | | | 5 | 559 | 305 | 1,039 | 6,117 | | 60,000 | | 13,700 |
| 176 George G. Nelson, | m | 220 | 91 | z12 | James J. Johansen, | 95 | 83 | 20 | 12 | 101 | 41 | 27 | 7 | 386 | 80 | 100 | | 1,620 | 14,000 | | 3,500 |
| 177 J. N. Westbrook, | h | 90 | | | Chas. Palmgren, | | | | | 2 | | 8 | | 10 | | 10 | 350 | 260 | *2,000 | | |
| 178 Dr. W. H. C. Smith, | | 150 | | 43 | C. H. Henderson, | 6 | | | 6 | 6 | 5 | | 3 | 26 | 20 | | 1,099 | 500 | 8,000 | | |
| 179 | | | | | | | | | | | | | | | | | | | | | |
| 180 John G. Pletsch, | hm | 285 | 81 | | Chas. L. Dysart, | 200 | 138 | 43 | | 90 | | 34 | 33 | 538 | 562 | 170 | 2,955 | 1,250 | 15,000 | | |
| 181 C. A. Miller, | | 60 | | | Sidney L. Carfield, | 8 | 23 | 8 | 8 | 8 | 10 | 9 | 8 | 82 | | 2 | 1,518 | 1,000 | 5,000 | | |
| 182 E. F. Kent, | h | 135 | 37 | | Wm. Niegarth, | 73 | 38 | 22 | 20 | 85 | 32 | 12 | 10 | 292 | 237 | 86 | 900 | 600 | 6,500 | | |
| 183 M. Giddens, | | 85 | | | E. S. Hoyt, | 6 | 30 | 2 | 10 | 12 | 18 | 13 | 1 | 92 | 9 | | | | 8,000 | | |
| 184 | | 30 | | | | | | | | | | | | | | | | | 3,500 | | |
| 185 A. W. Campbell, | h | 236 | 67 | x38 | Chas. Marchesson, | 56 | 39 | 13 | 21 | 72 | 35 | 10 | 4 | 250 | 104 | 87 | 2,964 | 1,200 | 15,000 | | |
| 186 Mrs. F. A. Lamb, | | 40 | | | F. P. Hamm, | 3 | 2 | 1 | 1 | 4 | 1 | 1 | | 13 | | | | †520 | 3,600 | | |
| 187 Fred E. Hollard, | h | 161 | 26 | | Emil Chipron, | 39 | | 4 | 5 | 20 | 8 | 2 | 1 | 79 | | 5 | 1,576 | 800 | 4,000 | | |
| 188 Andrew E. Fenn, | h | 273 | 50 | | Chas. H. Colton, | 544 | 522 | 98 | 121 | 1,470 | 242 | 123 | 93 | 3,213 | 677 | 196 | 6,000 | 2,500 | 20,000 | 1,000 | |
| 189 Mrs. Iola R. Storm,[e] | | 40 | 20 | | Miss Myra Reed,[e] | | | | | 2 | 2 | 2 | 1 | 7 | | | 500 | 400 | 3,500 | | |
| 190 Geo. D. Sykes, | | 160 | | | John E. Williams, | 22 | 8 | | 2 | 37 | 2 | 25 | | 96 | 82 | 8 | 2,000 | 1,000 | 5,000 | 1,500 | |
| 191 Berry Turner,[aa] | | 133 | 35 | | Jesse Clipston,[aa] | | 21 | 3 | 4 | 5 | 4 | 1 | | 38 | | | | 1,000 | 18,000 | | |
| 192 Raber Radke,[bb] | h | 129 | 37 | | George Radke,[bb] | 10 | 15 | 3 | 4 | 27 | 5 | 2 | 2 | 68 | 86 | | 794 | 520 | 3,000 | | |

[a] Clifton. [b] Kempton. [c] Payson. [d] Quincy. [e] Lockport. [aa] Warrensburg. [bb] Area.

† Missionary aid to salary. * No parsonage.

| CHURCHES | | Churches Erected | CLERKS | MINISTERS | | | MEMBERS | | | | ADMITTED | | | REMOVED | | | | BAPT. | | Fam. |
|---|---|---|---|---|---|---|---|---|---|---|---|---|---|---|---|---|---|---|---|---|
| Cities or Towns | Org. | | Names | Names | Ord. | C'd | Ma. | Fe. | To. | Ab. | C. | L. | To. | Di. | L. | R. | To. | Ad. | Inf. | |
| 193 Jacksonville, | 1833 | 1858 | Miss Marion E. Fairbank, | Roswell O. Post, | '75 | '02 | 110 | 172 | 282 | 80 | 2 | 5 | 7 | | 5 | 4 | 9 | | 2 | 106 |
| 194 Joliet, | 1909 | | Mrs. Carrie Ball, | | | | 27 | 38 | 65 | 3 | 9 | 6 | 15 | | 1 | | 1 | 5 | 5 | 25 |
| 195 ,, *Welsh*, | | | | | | | 6 | 10 | 16 | | | | | | | | | | | |
| 196 Joy Prairie, **Chapin**, | 1845 | 1864 | Lyman F. Joy,[a] | Wm. R. Butcher,[a] | '69 | '12 | 14 | 28 | 42 | 7 | | 3 | 3 | 1 | 1 | | 2 | | | 17 |
| 197 Kemper, | | | | | | | 14 | 14 | 28 | | | | | | | | | | | 10 |
| 198 Kewanee, | 1855 | 1892 | Will W. Calhoun, | Thomas E. Nugent, | '07 | '11 | 220 | 365 | 585 | 100 | 10 | 19 | 29 | 8 | 6 | | 14 | 4 | 10 | 300 |
| 199 ,, *Swedish*, | 1889 | 1889 | Fred Bergquist, | [August J. Almquist, *Lic.*] | | '12 | 40 | 56 | 96 | 4 | 13 | | 13 | 3 | | | 3 | | 16 | |
| 200 Kirkland, | | | | | | | 28 | 49 | 77 | | | | | | | | | | | |
| 201 Lacon, | 1866 | 1866 | Mrs. Blanche Grieves, | Thomas R. Egerton, | '89 | '14 | 39 | 119 | 158 | 26 | 16 | 3 | 19 | 2 | 1 | | 3 | 7 | | 190 |
| 202 La Grange, | 1881 | 1907 | E. C. Wilmore, | Edwin N. Hardy, *r.* | '90 | '11 | 178 | 283 | 461 | 89 | 14 | 22 | 36 | 5 | 27 | | 32 | 4 | 12 | 300 |
| 203 La Harpe, | 1836 | 1876 | Mrs. Louis Conrardy, | James M. Finch, | '09 | '12 | 64 | 113 | 177 | 40 | 8 | 6 | 14 | 4 | 4 | 1 | 9 | 6 | 1 | 75 |
| 204 La Moille, | 1840 | 1867 | Mrs. Frances M. Frizzell, | Elbert J. Collins, | '76 | '00 | 34 | 50 | 84 | 11 | 1 | 2 | 3 | 1 | 1 | | 2 | 1 | 2 | 40 |
| 205 La Salle, | 1852 | 1889 | Arthur B. Porter, | Edward J. Ridings, | '02 | '04 | 79 | 156 | 235 | 60 | 11 | | 11 | | 1 | 2 | 3 | 5 | 14 | 285 |
| 206 Lawn Ridge, | 1851 | 1871 | Wilbur Armstrong,[b] | Anson B. Curtis,[b] | '86 | '12 | 18 | 43 | 61 | 22 | | 1 | 1 | | 5 | | 5 | | | 22 |
| 207 Lee Center, | 1843 | 1856 | Mrs. E. J. Gray,[c] | H. E. Heyse, | '02 | '14 | 36 | 51 | 87 | 8 | | | | 1 | 4 | | 5 | | | 60 |
| 208 Lisle, | 1869 | 1895 | Arthur Griffin, | | | | 10 | 14 | 24 | 4 | | | | 1 | | | 1 | | | 25 |
| 209 Lockport, | 1838 | 1841 | Miss Lena Dasenbrock, | Charles H. Byles, | '13 | '13 | 41 | 83 | 124 | 48 | 18 | 1 | 19 | | 5 | | 5 | | 10 | 150 |
| 210 Loda, | 1857 | 1904 | Mrs. Fannie S. Bradley, | | | | 38 | 74 | 112 | 34 | 4 | 2 | 6 | 2 | 1 | | 3 | 2 | | 60 |
| 211 Lombard, | 1866 | 1870 | Josiah T. Reade, | Willis A. Ellis, | '03 | '09 | 47 | 83 | 130 | 30 | 5 | 6 | 11 | 3 | 5 | | 8 | 1 | 8 | 100 |
| 212 Lyndon, | 1836 | 1893 | Mrs. Helen D. Greenlee, | William T. Butcher,[d] | '06 | '11 | 22 | 40 | 62 | 2 | | 1 | 1 | 1 | | 27 | 28 | | | 45 |
| 213 Lyonsville, **La Grange**, | 1843 | 1858 | E. R. Vial, | Homer W. Cox, | '10 | '12 | 33 | 49 | 82 | 31 | 6 | 3 | 9 | 1 | | | 1 | | 3 | 35 |
| 214 McLean, | 1858 | 1876 | Miss Winifred L. Nelson, | [Irl G. Whitchurch, *Lic.*] | | '14 | 15 | 28 | 43 | 10 | | | | | | 16 | 16 | | | 40 |
| 215 Malta, | 1858 | 1908 | Miss Katharine B. Pierce, | [Richford D. Orton, *Pres.*] | | '12 | 15 | 36 | 51 | 6 | 4 | 5 | 9 | 2 | 2 | | 4 | | 6 | 65 |
| 216 Marseilles, | 1860 | 1913 | Horace R. Bovard, | Chas. R. Blood, | '01 | '11 | 81 | 139 | 220 | 56 | 2 | 2 | 4 | 3 | 11 | 94 | 108 | 1 | | 129 |
| 217 Marshall, | 1841 | 1909 | Mrs. Sol. Handy, | William H. Ziegler, | '05 | '14 | 21 | 79 | 100 | 2 | | | | 2 | 3 | 35 | 40 | | | 80 |
| 218 Mattoon, 1st, | 1872 | 1898 | Miss Ada C. Wright, | Hezekiah L. Pyle, | '97 | '11 | 94 | 197 | 291 | 59 | 3 | 12 | 15 | 3 | 4 | | 7 | 1 | 6 | 160 |
| 219 ,, Union, | 1908 | | Mrs. W. H. Ethington, | [S. A. Hughart, *Pres.*] | | '13 | 70 | 76 | 146 | | | 11 | 11 | | | | | 6 | | 88 |
| 220 Mayfield, **Sycamore**, | | 1913 | Miss Ruby Nichols,[e] | A. H. Post,[aa] | '14 | '12 | 21 | 26 | 47 | | 1 | 3 | 4 | | | 12 | 12 | | 6 | 30 |
| 221 Maywood, | 1871 | 1884 | Miss Maud St. John, | Jesse J. Kolmos, | '96 | '13 | 55 | 113 | 168 | 8 | 10 | 9 | 19 | 3 | 9 | | 12 | 5 | 10 | 200 |
| 222 Mazon, | 1896 | 1892 | Mrs. Maggie A. Grenell, | Mary E. Moreland, | '89 | '13 | 30 | 52 | 82 | 27 | | 2 | 2 | | 2 | 37 | 39 | | 1 | 70 |
| 223 Melville, **Godfrey**, | 1877 | 1876 | Miss J. A. Challacombe,[bb] | Fred H. Brown,[bb] | '10 | '13 | 5 | 15 | 20 | 10 | | | | | | 10 | 10 | | | 30 |
| 224 Melvin, | 1887 | 1887 | Mrs. Georgia Wheeler, | [J. Calvin Leonard, *Lic.*] | | '13 | 14 | 37 | 51 | 10 | 5 | 3 | 8 | | 2 | | 2 | | | 55 |
| 225 Mendon, | 1833 | 1906 | C. A. Chittenden, | Chas. D. Shoemaker, | '08 | '11 | 104 | 152 | 256 | 50 | | 8 | 8 | 5 | 1 | | 6 | | 5 | 93 |
| 226 Metropolis, | 1889 | 1890 | Mrs. May Cowling, | | | | 30 | 71 | 101 | 22 | | | | 2 | 1 | | 3 | | | 60 |
| 227 Milburn, **Antioch**, | 1841 | 1865 | D. Harold Minto,[cc] | Albert W. Safford,[cc] | '72 | '05 | 40 | 72 | 112 | 39 | 2 | 3 | 5 | 2 | 5 | | 7 | 2 | 1 | 90 |
| 228 Mill Creek, | | | | [A. J. Burville, *Lic.*] | | '14 | 26 | 51 | 77 | | | | | | | | | | | |
| 229 Moline, 1st, | 1844 | 1900 | Henry S. Fristoe, | Percy C. Ladd, | '11 | '13 | 166 | 331 | 497 | 67 | 1 | 2 | 3 | 7 | 5 | | 12 | | 1 | 420 |
| 230 ,, 2d, | 1891 | 1911 | George N. Meyer, | Richard S. Haney, | '99 | '05 | 66 | 124 | 190 | 13 | 27 | 13 | 40 | 2 | 5 | 1 | 8 | 9 | 31 | 108 |
| 231 ,, Union, | 1903 | 1906 | Mrs. Lila Freeman, | | | | 18 | 30 | 48 | | | | | | 1 | 6 | 7 | | 1 | 60 |
| 232 Morgan Park, | 1887 | 1890 | F. I. Byerly, | Clyde L. Lucas, | '00 | '13 | 72 | 65 | 137 | | 7 | 17 | 24 | | 5 | 46 | 51 | | | 120 |

[a] **Chapin.** [b] **Speer.** [c] **Amboy.** [d] **Prophetstown.** [e] **Kingston.** [aa] **Sycamore.** [bb] **Godfrey.** [cc] **Antioch.**

| SUNDAY SCHOOLS | | | Y. P. S. Mem | Mens Org. | CHURCH TREASURERS | OFFERINGS FOR THE BENEVOLENT SOCIETIES | | | | | | | | | | | | SALARIES, VALUES, ETC. | | | |
|---|---|---|---|---|---|---|---|---|---|---|---|---|---|---|---|---|---|---|---|---|---|
| Superintendents | | Mem | | | | A.B.C. F.M. | Wom's Bds. | C. E. Soc. | C.C.B. Soc. | C.H.M Soc. | A. M. A. | C.S.S. & P.S. | Min. Relief | Totals | Other Cong'l Offerings | Undenom. Gifts | Home Exp. | Salaries | Value Ch. Property | Invest. Funds | Amt. of Debt |
| 193 Geo. L. Merrill, | | 110 | | x30 | J. Allerton Palmer, | $500 | $104 | $45 | $20 | $66 | $19 | $34 | $25 | $843 | $128 | $467 | $3012 | $1,500 | $39,000 | $4,600 | $ |
| 194 Herbert Baldwin, | | 111 | 31 | z31 | Mrs. Mary Jacobs, | | | | | | | 4 | | 4 | 15 | 5 | 1,750 | 1,000 | * | | |
| 195 | | | | | | | | | | | | | | | | | | | | | |
| 196 T. H. Pratt,[a] | h | 36 | | | Edward F. Joy,[a] | 69 | 62 | 12 | 25 | 52 | 26 | 11 | 5 | 262 | 80 | | 714 | 600 | 7,000 | | |
| 197 | | 28 | | | | | | | | | | | | | | | | | 2,500 | | |
| 198 C.W. Watson, | h | 365 | 35 | x65 | L. L. Priestman, | 214 | 189 | 18 | 17 | 12 | 84 | 4 | 1 | 539 | 280 | 2,261 | 4,338 | 1,700 | 30,000 | | |
| 199 John F. Skoog, | h | 252 | 28 | | Gust. Hartburg, | | | | 4 | | | | | 4 | | 16 | 2,157 | 780 | *8,000 | | |
| 200 | | | | | | | | | | | | 3 | | 3 | | | | | | | |
| 201 Frank E. Wilson, | h | 153 | 18 | | Frank E. Wilson, | 40 | 61 | 7 | 9 | 43 | 15 | 16 | 4 | 195 | 185 | 40 | 1,902 | 1,000 | 8,200 | 1,500 | |
| 202 H. H. Marcusson, | m | 407 | 60 | 87 | R. M. Johnson, | 1,100 | 666 | 70 | 332 | 1,723 | 405 | 140 | 82 | 4,518 | 1,483 | 311 | 8,729 | 3,000 | *57,500 | | 1,000 |
| 203 Pliny A. Maynard, | | 120 | | x18 | Louis Conrardy, | | | | | 16 | 28 | 5 | 21 | 70 | | | 2,779 | 1,000 | 6,000 | | |
| 204 H. L. Lawrence, | | 75 | | | Porter C. Dayton, | 5 | 20 | 8 | 9 | 27 | 24 | 8 | 12 | 113 | 70 | 78 | 1,726 | 900 | 7,500 | 4,400 | |
| 205 Edw. J. Ridings, | | 216 | | | David Camenisch, | 18 | 34 | 5 | 7 | 96 | 12 | 12 | 2 | 186 | 95 | 40 | 4,500 | 1,300 | 20,000 | | 875 |
| 206 Geo. M. Sims,[b] | | 50 | | | Sumner Perkins,[b] | | | | | | | 6 | | 6 | | | 800 | 1,050 | 5,000 | | |
| 207 Theron Miller,[c] | h | 135 | | | Joseph Nicholson,[d] | | | | | | | | | | | | 875 | 725 | 2,500 | 3,000 | |
| 208 Thomas Dobbs,[e] | | 22 | | | Thomas Dobbs,[e] | 7 | 6 | 1 | 2 | 8 | 3 | 1 | 1 | 29 | | | 240 | 200 | 3,000 | | 700 |
| 209 Guy R. Godfrey, | | 140 | 35 | | E. B. Reed, | 8 | | 3 | 9 | 8 | 10 | 5 | | 43 | 30 | 3 | 892 | 700 | 10,000 | 1,200 | |
| 210 Warren S. Goodell, | h | 103 | 20 | x35 | Mrs. A. Danielson, | 90 | 73 | 23 | 29 | 92 | 56 | 19 | 9 | 391 | 10 | | 1,433 | 1,000 | 7,000 | 1,000 | |
| 211 Henry C. Taylor, | | 101 | 20 | xz70 | Josiah T. Reade, | 30 | 58 | 14 | 17 | 93 | 25 | 24 | 16 | 277 | 227 | 241 | 3,280 | 1,200 | *15,000 | | |
| 212 Lorenzo French, | | 45 | 45 | | Mrs. Cora Millikan, | | 50 | | 4 | | | 4 | 2 | 60 | 8 | | 324 | | 2,500 | | |
| 213 Nat. S. Vial, | | 58 | 12 | | Robt. Vial, | 21 | 186 | 1 | 1 | 40 | 15 | 11 | | 275 | 65 | 25 | 965 | 700 | 4,000 | | |
| 214 L. F. Gifford, | | 35 | | | Mrs. Eva Crain, | | | | | | | 6 | | 6 | | 5 | 50 | 700 | 5,000 | | |
| 215 Mrs. F. J. Winders, | | 75 | | | George E. Bartlett, | | | | | 2 | | 5 | | 7 | | | 1,100 | 800 | 8,000 | | |
| 216 E. A. Collins, | | 160 | 20 | xz95 | Geo. R. Marsh, | 11 | 86 | 5 | 12 | 35 | 14 | 4 | 1 | 168 | 52 | 165 | 22700 | 1,000 | 31,000 | | |
| 217 Harry Black, | | 99 | | | Mrs. C. B. Bryan, | | | 10 | | | 8 | 8 | 4 | 30 | | | 2,438 | 1,000 | *30,000 | | |
| 218 C. H. Douglas, | | 170 | 34 | z12 | Mrs. J. W. Holaday, | 34 | 61 | | 15 | 50 | 24 | 16 | 3 | 203 | 25 | 60 | 3,226 | 1,800 | *25,000 | | |
| 219 Edward O. Miller, | | 200 | 63 | | Mrs. Edw. O. Miller, | | | | | 27 | | | | 27 | | | 812 | 520 | *2,000 | | 50 |
| 220 D. J. Lanan,[aa] | | 61 | | | George Dick, jr.,[aa] | | | | | | | | | | | | 2,386 | 750 | | | |
| 221 Horace Joellin, | | 205 | 67 | xz75 | Mrs. Fred Banholzer, | | 25 | 2 | 15 | 22 | 7 | 11 | 4 | 86 | 5 | 100 | 2,372 | 1,500 | *8,000 | 1,000 | |
| 222 Joel Barker, | | 112 | 30 | | Mrs. Lola Stevens, | 2 | 15 | 2 | 2 | 18 | 2 | 3 | | 44 | 30 | | 1,020 | 800 | 8,000 | | 250 |
| 223 J. H. Dresler, sr.,[bb] | | 60 | | | Louis R. Stiritz,[bb] | 5 | | | 8 | 26 | | | 2 | 41 | 34 | | 240 | 200 | *1,500 | | |
| 224 Mrs. Lizzie Sharp, | | 85 | | | Miss Janie Shilts, | 5 | 9 | 1 | 1 | | 4 | 6 | | 26 | 10 | 16 | 1,137 | †725 | 7,000 | | |
| 225 Chas. D. Shoemaker, | | 150 | 29 | | G. F. Warner, | 58 | 115 | 32 | 31 | 73 | 68 | 64 | 5 | 446 | 10 | 36 | 1,600 | 1,200 | 25,000 | | |
| 226 C. E. Munal, | | 100 | | | Mrs. Nettie Boicourt, | | | | | | | | 1 | 1 | | | 560 | †900 | 7,000 | | |
| 227 Victor H. Strang,[cc] | | 112 | | | David J. Minto,[cc] | 18 | 50 | 10 | 10 | 40 | 62 | 17 | 9 | 216 | | 69 | 1,073 | 800 | 5,000 | 500 | |
| 228 | | | | | | | | | | | | | | | | | | | | | |
| 229 W. P Hunt, | h | 358 | 17 | 235 | Carl F.Lundberg, | 162 | 134 | | 63 | 85 | 104 | 60 | 28 | 636 | 467 | | 4,817 | 2,000 | 72,000 | 10,000 | |
| 230 Wm. L. Stange, | h | 275 | 67 | x110 | W. V. Richards, | 66 | 52 | 20 | 25 | 11 | 38 | 22 | 10 | 244 | 140 | 10 | 2,955 | 1,400 | 42,000 | | |
| 231 George Thomas, | h | 165 | | | Mrs. Eliz. Bingham, | 9 | 5 | 1 | 3 | | 4 | 5 | 1 | 28 | 34 | | 681 | 500 | 6,000 | | |
| 232 A. W. Augur, | h | 145 | 18 | | A. E. Rushton, | 20 | 50 | 10 | 30 | 55 | 24 | 3 | 5 | 197 | 85 | 543 | 2,180 | 1,500 | *7,900 | | 954 |

[a] Chapin. [b] Edelstein. [c] Amboy. [d] West Brooklyn. [e] Downers' Grove. [aa] Kingston. [bb] Godfrey. [cc] Antioch.

† Missionary aid to salary. * No parsonage.

| CHURCHES | | Churches Erected | CLERKS | MINISTERS | | | MEMBERS | | | | ADMITTED | | | REMOVED | | | | BAPT. | | Fam. |
|---|---|---|---|---|---|---|---|---|---|---|---|---|---|---|---|---|---|---|---|---|
| Cities or Towns | Org. | | Names | Names | Ord. | C'd | Ma. | Fe. | To. | Ab. | C. | L. | To. | Di. | L. | R. | To. | Ad. | Inf. | |
| 233 Morris, | 1848 | 1867 | Mrs. Marion Robinson, | H. G. Pillsbury, | '82 | '13 | 23 | 107 | 130 | 51 | 5 | | 5 | 3 | 4 | 1 | 8 | 5 | 1 | 75 |
| 234 Morton, | | | | | | | 17 | 36 | 53 | | | | | | | | | | | |
| 235 Morton Park, | 1893 | 1902 | Lambert Klunder, | [Wm. McCarrell, *Pres.*] | | '13 | 33 | 55 | 88 | 10 | 8 | 13 | 21 | 1 | 4 | | 5 | 6 | | 150 |
| 236 Mound City, | 1886 | 1907 | Mrs. Carrie Spence, | R. Washington Burton, | '02 | '13 | 105 | 126 | 231 | 42 | | 4 | 4 | 4 | | | 4 | | 1 | 75 |
| 237 Mounds, | 1893 | 1899 | Wm. Gallion, | John P. Galvin, | '89 | '13 | 44 | 70 | 114 | | 11 | | 11 | 1 | 1 | | 2 | 8 | | 125 |
| 238 Mt. Palatine, | | | | | | | 4 | 11 | 15 | | | | | | | | | | | |
| 239 Naperville, | 1832 | 1906 | Julian A. Royce, | Alfred E. Randell, | '00 | '10 | 66 | 148 | 214 | 25 | 7 | 5 | 12 | 2 | 2 | | 4 | | 7 | 116 |
| 240 ,, *German*, | 1898 | 1899 | Wm. Schnabel, | Anton Huelster, | '70 | '13 | 34 | 35 | 69 | | 2 | 2 | 4 | | | 30 | 30 | | 9 | 35 |
| 241 Neponset, | 1855 | 1910 | Mrs. G. W. McMillan, | Charles L. Mills, | '92 | '11 | 57 | 109 | 166 | 34 | 27 | 2 | 29 | 3 | 14 | 1 | 18 | 18 | 4 | 100 |
| 242 Nora, | 1853 | 1857 | Mrs. Ellen M. Cooper, | [Warren W. Clay, *Meth.*][a] | | | 8 | 22 | 30 | 3 | | | | | | 2 | 2 | | | 20 |
| 243 North Aurora, | | | Miss Annie Hawksley, | T. M. Higginbotham,[b] | '98 | '13 | 5 | 8 | 13 | | | | | | 1 | 5 | 6 | | | 40 |
| 244 Oak Lawn, | 1891 | 1892 | Alexander Alston, | John M. Green, | '57 | '02 | 12 | 14 | 26 | 6 | | 1 | 1 | | 2 | 5 | 7 | | 6 | 30 |
| 245 Oak Park, 1st, | 1863 | 1873 | W. F. Furbeck, | William E. Barton, *i.* | '85 | '99 | 402 | 646 | 1048 | | 6 | 25 | 31 | 9 | 25 | | 34 | 1 | 14 | 400 |
| 246 ,, 2d, | 1888 | 1900 | Wm. E. Longley, | Edw. D. Gaylord, *i.* | '02 | '10 | 291 | 465 | 756 | 151 | 26 | 34 | 60 | 6 | 32 | | 38 | 5 | 12 | 350 |
| 247 ,, 3d, | 1899 | 1903 | A. H. Standish, | Milton J. Norton, | '97 | '10 | 170 | 219 | 389 | 120 | 30 | 1 | 31 | | 30 | 32 | 62 | | | 200 |
| 248 ,, 4th, | | | Mrs. Belle Rowley, | [Henry J. Lee,] | | '13 | 55 | 89 | 144 | | | 13 | 13 | | | | | | | 210 |
| 249 ,, Harvard, | 1907 | 1907 | George R. Gair, | Charles A. Jevne, | '03 | '07 | 88 | 115 | 203 | 13 | 6 | 9 | 15 | 2 | 14 | | 16 | | 4 | 350 |
| 250 ,, 6th, | 1908 | 1908 | Mrs. E. C. Giaciolli, | David D. De Long, | '75 | '10 | 36 | 72 | 108 | 13 | 10 | 10 | 20 | 1 | 7 | 1 | 9 | 3 | 6 | 150 |
| 251 ,, North Berwyn, | 1910 | 1913 | Harry T. Wheeler, | George Milne, | '93 | '12 | 28 | 41 | 69 | 11 | 10 | 3 | 13 | | 4 | | 4 | | 16 | 125 |
| 252 Odell, | 1862 | 1866 | Miss Anna L. Eggenberger, | Dewitt C. Nye, | '90 | '13 | 20 | 85 | 105 | 9 | 3 | 4 | 7 | 3 | 2 | | 5 | 3 | 2 | 115 |
| 253 Olive, | 1878 | 1879 | Thos. J. Jacobs,[z] | E. Frazer Bell,[c] | '07 | '13 | 10 | 13 | 23 | | | | | | | | | | | 25 |
| 254 Olmstead, | | | | | | | 4 | 17 | 21 | | | | | | | | | | | |
| 255 Olney, | 1873 | 1910 | Miss Sadie Schmalhauser, | C. S. Baird, | | | 8 | 32 | 40 | | 1 | | 1 | | 2 | 11 | 13 | 1 | | |
| 256 Onarga, | 1870 | 1883 | Miss Myrtle Haun,[d] | [Albert Cullen, *Lic.*] | | '14 | 24 | 38 | 62 | 24 | | | | | 4 | | 4 | | | 27 |
| 257 Oneida, | 1855 | 1858 | Mrs. Sara Cox Wetmore, | Ray Eckerson, | '99 | '12 | 51 | 81 | 132 | 24 | 1 | 1 | 2 | 2 | 3 | | 5 | | | 75 |
| 258 Ontario, Oneida, | 1848 | 1851 | Fred Wetmore,[e] | Jno. H. La Grange,[aa] | '90 | '13 | 39 | 48 | 87 | 22 | 8 | | 8 | 1 | 2 | | 3 | 8 | | 60 |
| 259 Oswego, | 1847 | 1894 | Mrs. Archie Price, | O. S. Grinnell, | '79 | '13 | 20 | 46 | 66 | 3 | | 2 | 2 | | | 17 | 17 | | 2 | 21 |
| 260 Ottawa, | 1839 | 1871 | J. G. Schumacher, | Claude A. McKay, | '07 | '13 | 137 | 322 | 459 | 76 | 1 | 4 | 5 | 5 | 11 | | 16 | 1 | 1 | 245 |
| 261 Pana, Faith, | 1908 | 1913 | Miss Hannah P. Best, | [Deaconess in charge.] | | '08 | 25 | 44 | 69 | 11 | 7 | | 7 | 1 | | 8 | 9 | | 1 | 225 |
| 262 Park Ridge, | 1843 | 1876 | Miss Mary M. Perkins, | [John L. Dickson, *Meth.*] | | '13 | 33 | 108 | 141 | 35 | | 7 | 7 | 2 | 9 | | 11 | | | 250 |
| 263 ,, *German*, | 1895 | 1897 | Emil Scherer, | Wm. F. Essig, | '98 | '13 | 20 | 26 | 46 | | 4 | | 4 | 1 | 3 | | 4 | 2 | 19 | 50 |
| 264 Paxton, | 1858 | 1886 | H. B. Henderson, | Frank M. Webster, | '91 | '13 | 59 | 101 | 160 | 9 | 1 | 4 | 5 | 2 | 2 | | 4 | | | 77 |
| 265 Payson, | 1836 | 1865 | J. K. Scarborough, | Frank J. Brown, | '93 | '09 | 44 | 117 | 161 | 40 | 1 | 2 | 3 | 2 | 2 | | 4 | 1 | 3 | 70 |
| 266 Pecatonica, | 1854 | 1913 | Henry Meyer, | | | | 38 | 74 | 112 | 16 | 11 | 6 | 17 | | 1 | | 1 | 7 | 3 | 150 |
| 267 Pekin, | 1907 | 1911 | Miss Clara Brereton, | A. Thaddeus Stephens, | '03 | '14 | 56 | 111 | 167 | 36 | 2 | 2 | 4 | 2 | 7 | 9 | 18 | | | 128 |
| 268 Peoria, 1st, | 1834 | 1876 | Miss Margaret L. Hart, | Clement G. Clarke, | '00 | '12 | 283 | 500 | 783 | 119 | 31 | 36 | 67 | 8 | 13 | 1 | 22 | 8 | 19 | 500 |
| 269 ,, Plymouth, | 1889 | 1896 | Miss May A. Barfoot, | Wm. Cowan Boyd, | '05 | '13 | 44 | 106 | 150 | 22 | 14 | 5 | 19 | 4 | 3 | | 7 | 3 | 3 | 130 |
| 270 ,, Union, | 1890 | 1894 | John J. Strawn, | J. Merle Stevens, | '97 | '07 | 89 | 180 | 269 | 9 | 12 | 5 | 17 | 2 | 9 | | 11 | 5 | 3 | 145 |
| 271 ,, Averyville, | 1893 | 1893 | E. M. Shively, | [Arthur R. McLaughlin, *Meth.*] | | '14 | 21 | 39 | 60 | 5 | 16 | 10 | 26 | | 8 | 8 | 16 | 9 | 1 | 29 |
| 272 ,, *German Ref.*, | | | [No report.] | Emil B. Kaitschuck, | '08 | '14 | 33 | 36 | 69 | | | | | | | | | | | 40 |

[a] Dunbarton, Wis. [b] Batavia. [c] Albion. [d] Gilman. [e] Rio. [aa] Oneida.

| SUNDAY SCHOOLS | | Y. P. S. | Mens Org. | CHURCH TREASURERS | OFFERINGS FOR THE BENEVOLENT SOCIETIES | | | | | | | | | Other Cong'l Offerings | Undenom. Gifts | Home Exp. | SALARIES, VALUES, ETC. | | | |
|---|---|---|---|---|---|---|---|---|---|---|---|---|---|---|---|---|---|---|---|---|
| Superintendents | Mem | Mem | | | A.B.C. F.M. | Wom's Bds. | C. E. Soc. | C.C.B. Soc. | C.H.M Soc. | A. M. A. | C.S.S. & P.S. | Min. Relief | Totals | | | | Salaries | Value Ch. Property | Invest. Funds | Amt. of Debt |
| 233 Mrs. E. J. Robinson, | 125 | 25 | xz20 | Miss Clara Gore, | $45 | $ | $6 | $8 | $39 | $25 | $5 | $5 | $133 | $122 | $20 | $2175 | $1,200 | $33,000 | $ | $ |
| 234 | | | | | 20 | | | | 20 | | | | 40 | | | | | | | |
| 235 Lambert Klunder, | 150 | 50 | | John R. Robinson, | | | | | 6 | | | | 6 | | 60 | 1,400 | 900 | *7,000 | | |
| 236 L. D. Stophlet, h | 140 | 30 | | W. T. Jaccard, | | 47 | 22 | 15 | 10 | 14 | 1 | 1 | 110 | 125 | | 1,290 | 1,000 | 10,200 | | 750 |
| 237 Wm. Gallion, | | | | Mrs. Mary Bride, | | 3 | | 6 | 8 | | 5 | | 22 | 30 | 10 | 1,500 | 1,000 | *4,200 | | |
| 238 | | | | | | | | | | | | | | | | | | | | |
| 239 Allen Mowry, | 196 | 51 | x25 | Francis Granger, | 82 | 104 | 15 | 20 | 97 | 32 | 12 | 6 | 368 | 310 | 57 | 3,035 | 1,300 | 40,000 | 500 | |
| 240 Hermann Hagemann, | 36 | 18 | | Carl C. Reickert, | 8 | | | 5 | | | | | 13 | | 3 | 1,330 | †660 | 10,000 | | 1,800 |
| 241 A. E. Stetson, h | 134 | 15 | z11 | Wm. E. Whaples, | 35 | 9 | 11 | 17 | 21 | 17 | 13 | | 123 | 306 | 125 | 1,566 | 1,000 | 10,000 | | |
| 242 Mrs. Ellen M. Cooper, | 38 | | | Charles Kolb, | | | | 3 | 9 | | 2 | | 14 | | 5 | 55 | | 1,000 | | |
| 243 Mrs. Eva Winter, h | 85 | | | Mrs. Eva Winter, | | | | | | | | | | | 18 | 175 | 100 | *2,000 | | |
| 244 Alexander Alston, | 36 | | | Frank E. Harnew, | | | | | | | 1 | | 1 | | | 400 | 240 | *2,500 | | |
| 245 C. B. Crandell, | 500 | 65 | x90 | W. F. Van Bergen, | 2,460 | 1,627 | 373 | 1,176 | 4,610 | 1,129 | 336 | 269 | 11,980 | 2,757 | 9,329 | 14315 | 5,000 | *75,500 | | |
| 246 W. S. Carpenter, | 504 | 30 | | Albert A. Pease, | 427 | 1,229 | 43 | | 2,931 | | 125 | 48 | 4,803 | 3,748 | 1,038 | 9,086 | 3,000 | 75,500 | | 4,000 |
| 247 Geo. R. Hemingway, | 227 | 14 | | John L. Vette, | 98 | 218 | 58 | 5 | 265 | 84 | 63 | 19 | 810 | 1,286 | | 3,520 | 1,680 | 25,600 | | |
| 248 Wm. A. Broadrick, | 257 | | | Jas. A. Mateer, | | 60 | 6 | 2 | 10 | 4 | | | 82 | 15 | | | 1,000 | *4,500 | | |
| 249 Wm. Pettigrew, | 350 | 75 | x50 | S. N. Peck, | 10 | 15 | 2 | 8 | 21 | 10 | 2 | 1 | 69 | 140 | 537 | 4,290 | 1,500 | *6,500 | | 700 |
| 250 Wm. H. Rohde, | 175 | 25 | | Mrs. Alice Malpress, | 15 | 24 | 3 | 9 | 24 | 7 | 5 | 1 | 88 | 128 | 20 | 1,300 | 1,000 | *6,000 | | 300 |
| 251 J. A. Kapps, | 250 | 30 | 40 | J. A. Fredericks, | | 6 | 5 | 4 | 11 | 3 | 4 | 1 | 34 | 5 | | | †1,200 | *4,200 | | |
| 252 F. N. Hossack, | 98 | 48 | | A. W. Joerndt, | 39 | 36 | 42 | 36 | 65 | 45 | 25 | 18 | 306 | 65 | 10 | 1,735 | 900 | 14,000 | | |
| 253 John Wood,[a] | 50 | | | Floyd Johnson,[a] | | | | | | | 3 | | 3 | | | 150 | 75 | *1,000 | | |
| 254 | | | | | | 11 | | | | | | | 11 | | | | | | | |
| 255 Miss W. S. Gates, h | 54 | | | Mrs. H. I. Morse, | | | | 7 | | 17 | 3 | | 27 | | 2 | 651 | 260 | 10,000 | | 1,000 |
| 256 Miss Mae Morgan,[b] m | 45 | | | Miss Mae Morgan,[b] | 13 | 11 | 3 | 3 | 15 | 6 | 2 | 1 | 54 | 14 | | 658 | 600 | 2,500 | | |
| 257 William H. Ash, | 79 | | | Mrs. G. L. Allen, | 40 | | 18 | 23 | 53 | 33 | 14 | 11 | 192 | 10 | 62 | 1,220 | 1,000 | 8,000 | 600 | |
| 258 Mrs. C. Clearwater,[c] | 65 | | | B. W. Adams,[c] | 17 | 35 | 2 | 8 | 18 | 10 | 7 | 5 | 102 | | | 726 | 600 | 2,000 | | |
| 259 Archie Price, | 60 | | x65 | Chas. Roberts, | 15 | 16 | 4 | 6 | 12 | 13 | 8 | | 74 | 99 | | 751 | 900 | *7,000 | | |
| 260 J. G. Schumacher, | 200 | 31 | z16 | David Refior, | 40 | 391 | 16 | 40 | 125 | 103 | 50 | 22 | 787 | 30 | 124 | 5,105 | 2,000 | 75,000 | | |
| 261 Miss Hannah P. Best, | 150 | | | Miss Hannah P. Best, | 5 | 37 | | 5 | 5 | | 3 | | 55 | 5 | | 606 | | *11,000 | | |
| 262 F. C. Jorgeson, m | 350 | 55 | | Wm. Wilking, | 78 | 45 | 7 | 12 | 35 | 15 | 5 | 10 | 207 | 23 | | | 2,000 | *12,000 | | |
| 263 W. F. Essig, | 39 | | | W. Starnitzke, | | | | | 25 | | | | 25 | | | 1,000 | 750 | 10,000 | | 1,000 |
| 264 Mrs. E. C. Thompson, | 97 | 32 | | Horace B. Shaw, | 83 | 174 | 21 | 28 | 97 | 28 | 11 | 8 | 450 | 305 | | 1,395 | 1,200 | 10,000 | | |
| 265 L. K. Seymour, | 144 | 26 | | L. K. Seymour, | 311 | 57 | 125 | 30 | 45 | 282 | 28 | 60 | 938 | 504 | 23 | 1,581 | 1,200 | 10,000 | 3,400 | |
| 266 E. S. Hamm, | 141 | 35 | x12 | F. L. Babcock, | 10 | 30 | 6 | 16 | 35 | 2 | 12 | 4 | 115 | 121 | 13 | 11245 | 1,300 | 15,000 | | 3,500 |
| 267 J. C. Aydelott, | 115 | | | George Watson, | | | | | 14 | | | | 14 | | | 2,200 | 1,500 | *19,000 | | 6,300 |
| 268 Charles C. Miles, h | 639 | 30 | x200 | George C. Powers, | 610 | 557 | 132 | 154 | 1,365 | 292 | 148 | 28 | 3,286 | 2,353 | 1,500 | 8,750 | 3,500 | *120,000 | | |
| 269 George Smith, | 115 | 25 | | William B. Uphold, | | 25 | 1 | 5 | 11 | 7 | 3 | 1 | 53 | | | 1,433 | 1,500 | 18,000 | | |
| 270 Bentley Pitts, h | 368 | 59 | | Henry S. Apple, | 24 | 49 | 12 | 16 | 59 | 25 | 10 | 5 | 200 | 135 | 144 | 3,330 | 1,800 | *14,000 | | |
| 271 S. B. Phillips, | 118 | 66 | | F. A. Hillig, | | | | | | | 5 | | 5 | | | 592 | 409 | *3,000 | | |
| 272 | 55 | 32 | | | 5 | 5 | | | | | | | 10 | | | | | *8,000 | | |

[a] Albion. [b] Gilman. [c] Oneida. † Missionary aid to salary. * No parsonage.

| CHURCHES | | Churches Erected | CLERKS | MINISTERS | | | MEMBERS | | | | ADMITTED | | | REMOVED | | | | BAPT. | | Fam. |
|---|---|---|---|---|---|---|---|---|---|---|---|---|---|---|---|---|---|---|---|---|
| Cities or Towns | Org. | | Names | Names | Ord. | C'd | Ma. | Fe. | To. | Ab. | C. | L. | To. | Di. | L. | R. | To. | Ad. | Inf. | |
| 273 Peoria, 2d, | 1903 | 1903 | Mrs. Clara Leber, | | | | 3 | 17 | 20 | | 1 | | 1 | | 9 | 24 | 33 | | 2 | 25 |
| 274 Peru, | 1853 | 1854 | Dea. Henry E. Hackman, | Walter Spence, | '94 | '11 | 60 | 133 | 193 | 30 | 22 | 8 | 30 | 4 | 2 | | 6 | 9 | 11 | 250 |
| 275 Pingree Grove, | 1908 | 1909 | Marcus W. Damisch, | [Supplied.] | | | 17 | 20 | 37 | 9 | 2 | | 2 | 1 | | | 1 | | | 25 |
| 276 Pittsfield, | 1837 | 1881 | W. C. Bush, | Fred L. Hanscom, | '91 | '08 | 73 | 122 | 195 | 28 | | | | 4 | 3 | | 7 | | 6 | |
| 277 Plainfield, | 1834 | 1850 | Mrs. Emma H. Foster, | Arthur E. Beddoes, | '96 | '06 | 54 | 98 | 152 | 18 | 1 | | 1 | | 2 | | 2 | | 1 | 120 |
| 278 Plano, | 1858 | 1868 | Adolph Priebe, | | | | 28 | 17 | 45 | 17 | | | | 1 | 2 | 4 | 7 | | | |
| 279 Plymouth, | 1836 | 1904 | M. E. Young. | Hardy Woodfin, | '00 | '13 | 50 | 101 | 151 | 15 | 7 | 7 | 14 | 6 | 2 | 2 | 10 | 3 | | 108 |
| 280 Poplar Grove, | 1862 | 1877 | Mrs. J. Montgomery, | [A. D. Klontz, *Meth.*] | | '13 | 12 | 13 | 25 | | | | | | | | | | | 10 |
| 281 Port Byron, | 1854 | 1856 | Dea. M. J. Yolton, | Wm. E. Davidson, | '87 | '14 | 42 | 71 | 113 | 28 | | | | 2 | 6 | | 8 | | | 80 |
| 282 Princeton, | 1831 | 1906 | S. T. Brigham, | Harold E. Parr, | '12 | '12 | 135 | 238 | 373 | 60 | 2 | 14 | 16 | 7 | 8 | 3 | 18 | 2 | 6 | 200 |
| 283 Prophetstown, | 1895 | 1895 | Miss Emma W. Baird, | Wm. T. Butcher, | '06 | '11 | 123 | 230 | 353 | 86 | 2 | | 2 | 7 | 7 | | 14 | | 2 | 200 |
| 284 Providence, **Tiskilwa,** | 1843 | 1871 | Harry W. Cushing,[a] | Albert H. Smith,[a] | '98 | '14 | 17 | 48 | 65 | 4 | 12 | 4 | 16 | 1 | 2 | 35 | 38 | 10 | | 60 |
| 285 Quincy, | 1869 | 1874 | Edwin B. Clarke, | James R. Smith, *i.* | '92 | '03 | 124 | 291 | 415 | 80 | 5 | 2 | 7 | 2 | 16 | | 18 | 3 | 4 | 320 |
| 286 Rantoul, | 1859 | 1867 | Miss Liesette McHarry, | [John C. Spencer, *Lic.*] | | '13 | 40 | 43 | 83 | 14 | | 2 | 2 | 2 | 2 | 6 | 10 | | 2 | 40 |
| 287 Richmond, | 1843 | 1899 | Mrs. Cora Stewart, | Walter H. Moore,[b] | '03 | '09 | 6 | 36 | 42 | | 3 | 2 | 5 | | 1 | 4 | 5 | 3 | 2 | 60 |
| 288 Ridge, **Grayville,** | 1868 | 1890 | Richard A. Curtis,[c] | Frank B. Longnecker,[d] | '14 | '12 | 10 | 9 | 19 | 3 | | | | | | | | | | 15 |
| 289 Riley, | | | | | | | | | | | | | | | | | | | | |
| 290 Rio, | 1871 | 1871 | Miss Hattie Gamel, | [D. S. Staebler, *Meth.*][e] | | '08 | 41 | 69 | 110 | 27 | 1 | 10 | 11 | | 4 | | 4 | | | 65 |
| 291 Roberts, | 1879 | 1908 | Miss Leda Foster, | | | | 32 | 53 | 85 | | 3 | 1 | 4 | 1 | 3 | | 4 | | 1 | 75 |
| 292 Rockefeller, **Area,** | 1889 | 1889 | Mrs. Hattie Tripp,[aa] | [Mr. Stiner, *Meth.*][b] | | '13 | 17 | 28 | 45 | | | | | | | | | | | 23 |
| 293 Rock Falls, | 1876 | 1887 | Jonas H. Mechling, | Edward W. Murray, | '97 | '07 | 46 | 88 | 134 | 15 | 5 | 1 | 6 | 2 | 3 | 22 | 27 | 2 | 7 | 100 |
| 294 Rockford, 1st, | 1837 | 1870 | Samuel Herrick, | Albert R. Fiske, | '06 | '14 | 130 | 212 | 342 | 75 | 11 | 4 | 15 | 3 | 17 | 6 | 26 | | 1 | |
| 295 ,, 2d, | 1849 | 1894 | Walter B. Taylor, | John Gordon, | '00 | '12 | 281 | 541 | 822 | 160 | 57 | 31 | 88 | 9 | 21 | | 30 | 24 | 10 | 500 |
| 296 Rockton, | 1838 | 1850 | Mrs. Emma Miller, | | | | 7 | 31 | 38 | 8 | | | | | | 10 | 10 | | | 50 |
| 297 Rollo, | 1865 | 1914 | Mrs. George Hyde,[bb] | H. H. Pittman, | '12 | '13 | 29 | 41 | 70 | 17 | | 5 | 5 | | 3 | | 3 | | | 50 |
| 298 Roodhouse, | | | | | | | 13 | 38 | 51 | | | | | | | | | | | |
| 299 Roscoe, | 1843 | 1853 | Mrs. Harry Hardy, | Quincy L. Dowd, | '76 | '05 | 31 | 46 | 77 | 11 | 8 | 2 | 10 | 2 | 1 | | 3 | 1 | 3 | 50 |
| 300 Rosemond, | 1856 | 1867 | Chas. A. Wilcox,[cc] | Wm. J. Trueblood, | '78 | '11 | 34 | 58 | 92 | 3 | | | | 3 | | | 3 | | | 45 |
| 301 Roseville, | 1851 | 1855 | Mrs. H. W. McMillan, | Willard S. Bugbey, | '75 | '07 | 34 | 66 | 100 | 21 | 3 | 2 | 5 | 1 | 2 | | 3 | 2 | | 36 |
| 302 St. Charles, | 1837 | 1848 | Wm. J. Campbell, | Frank C. Neitz, | '90 | '12 | 33 | 80 | 113 | 23 | 1 | 2 | 3 | 1 | 7 | | 8 | | | 200 |
| 303 Sandoval, | 1859 | 1897 | F. W. Power, | John E. Bodine, | '89 | '12 | 37 | 73 | 110 | 27 | 17 | 2 | 19 | 1 | 4 | 14 | 19 | 10 | 1 | 50 |
| 304 Sandwich, | 1853 | 1910 | C. A. Phelps, | Jas. M. Lewis, | '91 | '95 | 98 | 230 | 328 | 76 | | | | 5 | 8 | 3 | 16 | | | 125 |
| 305 Seatonville, | 1897 | 1898 | J. C. White, | Frank L. Breen, *i.* | '13 | '13 | 49 | 63 | 112 | 40 | 16 | 7 | 23 | 2 | | | .2 | 1 | 13 | 29 |
| 306 Seward, | 1840 | 1905 | Wm. C. Neely, | C. E. C. Trueblood, | '10 | '12 | 56 | 54 | 110 | 3 | 20 | 6 | 26 | | | | | 14 | 2 | 110 |
| 307 ,, 1st, **Minooka,** | 1870 | 1895 | Miss Florence Ketcham,[dd] | W. Edw. King,[dd] | '10 | '11 | 25 | 54 | 79 | 11 | 1 | | 1 | | | | | 1 | 5 | 57 |
| 308 ,, 2d, **Minooka,** | 1891 | 1881 | Mrs. Jennie Murley,[dd] | W. Edw. King,[dd] | '10 | '11 | 36 | 44 | 80 | 23 | 4 | 1 | 5 | | 2 | | 2 | 4 | 9 | 63 |
| 309 Shabbona, | 1876 | 1911 | Mrs. Catherine Bouslough, | George Peebles, | '77 | '13 | 65 | 124 | 189 | 41 | 8 | 20 | 28 | 2 | 1 | | 3 | 2 | 3 | 150 |
| 310 Shaws, | 1896 | 1896 | Roy M. Gooch,[ee] | H. E. Heyse,[aaa] | '02 | '14 | 16 | 23 | 39 | 14 | | | | | | | | | | 20 |
| 311 Sheffield, | 1854 | 1893 | B. F. Dewey, | James F. Parsons, | '96 | '08 | 33 | 67 | 100 | 25 | 1 | | 1 | | 10 | | 10 | | 3 | 65 |
| 312 Sherrard, | 1895 | 1897 | John L. Haddick, | | | | 24 | 36 | 60 | 2 | | | | | 2 | | 2 | | 4 | 36 |

[a] **Tiskilwa.** [b] **Evanston.** [c] **Grayville.** [d] **Albion.** [e] **Galva.** [aa] **Area.** [bb] **Shabbona Grove.** [cc] **Millersville.** [dd] **Minooka.** [ee] **Amboy.** [aaa] **Ree Center.**

| SUNDAY SCHOOLS | | | Y. P. S. Mem | Mens Org. | CHURCH TREASURERS | OFFERINGS FOR THE BENEVOLENT SOCIETIES | | | | | | | | | Other Cong'l Offerings | Undenom. Gifts | Home Exp. | SALARIES, VALUES, ETC. | | | |
|---|---|---|---|---|---|---|---|---|---|---|---|---|---|---|---|---|---|---|---|---|---|
| Superintendents | | Mem | | | | A.B.C. F.M. | Wom's Bds. | C. E. Soc. | C.C.B. Soc. | C.H.M Soc. | A. M. A. | C.S.S. & P.S. | Min. Relief | Totals | | | | Salaries | Value Ch. Property | Invest. Funds | Amt. of Debt |
| 273 Mrs. Addie Daub, | m | 100 | | | Mrs. Addie Daub, | $ | $ | $ | $ | $ | $ | $ | $ | $ | $ | $ | $ | $ | *$1,500 | $ | $ |
| 274 H. E. Hackman, | h | 266 | | xz71 | Cyrus I. Stewart, | 48 | 67 | 10 | | 65 | 22 | 10 | 4 | 226 | 25 | 70 | 2,740 | 1,250 | 11,000 | | 2,000 |
| 275 Mrs. W. A. Damisch, | | 65 | | | | | | | | | | 2 | | 2 | | | 545 | 500 | 7,500 | | |
| 276 Earl W. Grigsby, | | 10 | | | Earl W. Grigsby, | | 30 | | 5 | 10 | 5 | 4 | 4 | 58 | 23 | 16 | 1,890 | 1,200 | 18,000 | | |
| 277 Arthur E. Beddoes, | | 114 | 50 | | Charles E. Fraser, | 40 | 101 | 20 | 24 | 95 | 36 | 17 | 10 | 343 | 17 | 45 | 1,933 | 1,200 | 10,000 | 1,000 | |
| 278 | | | | | Mrs. Jennie Henning, | | | | 2 | | | | | 2 | | | 92 | | 2,500 | | |
| 279 J. F. Hedgcock, | h | 203 | 58 | 58 | J. E. McWherter, | 20 | 22 | 18 | 1 | 16 | | 10 | 4 | 91 | 10 | 13 | 1,035 | 800 | 10,000 | | |
| 280 | | | | | R. S. Renne, | 5 | | | | 5 | | | | 10 | 10 | | 400 | | 3,000 | | |
| 281 M. J. Yolton, | | 75 | 15 | | B. B. Huntley, | 5 | 20 | 1 | 2 | 7 | 6 | 22 | 1 | 64 | | | | 800 | 6,000 | 3,500 | |
| 282 Scott R. Coppins, | h | 225 | 27 | xz80 | A. H. Ferris, | 67 | 99 | 32 | 32 | 96 | 60 | 29 | 14 | 429 | 268 | 316 | 4,158 | 1,600 | 35,000 | 500 | |
| 283 Wm. McNeil, | | 203 | 45 | | M. E. Hodson, | 23 | 25 | 4 | 11 | 36 | 7 | | 6 | 112 | 151 | 30 | 1,740 | 1,200 | 20,000 | | |
| 284 C. A. Dexter,[a] | | 50 | 25 | | Arthur Bacon,[a] | 15 | 4 | | | 25 | 10 | | | 54 | 91 | | 850 | 800 | 2,500 | | |
| 285 Ralph W. Wingert, | | 237 | 30 | xz90 | O. B. Gordon, | 157 | 150 | 39 | 49 | 252 | 72 | 33 | 34 | 786 | | 1,814 | 5,898 | 2,500 | 96,000 | 7,000 | |
| 286 Miss Jessie McHarry, | | 45 | | | Mrs. Newton Hampil, | 6 | 25 | 11 | 17 | 14 | 13 | 14 | 8 | 108 | 25 | 17 | 764 | 750 | 8,000 | 200 | |
| 287 T. H. Speaker, | | 90 | 28 | z25 | T. H. Speaker, | 10 | 5 | | 50 | 5 | | 5 | 2 | 77 | 36 | 15 | 1,380 | 600 | *2,000 | 5,000 | 250 |
| 288 John R. Nettleton,[b] | | 20 | | | Richard A. Curtis,[b] | | | | | | | | | | | | 160 | 150 | *1,000 | | |
| 289 | | | | | | | | | | | | | | | | | | | | | |
| 290 | h | 120 | | | Mrs. Anna Henderson, | 17 | | 4 | | | 8 | 3 | 2 | 34 | 10 | | 762 | 600 | *5,500 | | |
| 291 Miss Eula Beigle, | | 110 | 30 | | Miss A. M. Anderson, | | 40 | | 5 | 5 | 5 | 5 | 3 | 63 | | 44 | 1,141 | 800 | 9,000 | | |
| 292 Irving E. Payne, | h | 60 | | | S. L. Tripp, | 6 | 5 | | | | 2 | 13 | 1 | 27 | | | 917 | | 4,000 | | |
| 293 H. F. Daggett, | | 192 | 29 | 26 | Porter G. Kelsey, | 12 | 40 | 3 | 13 | 31 | 21 | 2 | 1 | 123 | 91 | | 1,073 | 850 | 13,000 | | 500 |
| 294 Willis Holley, | h | 173 | | | Samuel Herrick, | 41 | 84 | 15 | 47 | 48 | 60 | 40 | 24 | 359 | 108 | 211 | 3,864 | 1,500 | 60,000 | | |
| 295 Chas. A. Wetzell, | | 279 | | z50 | A. C. Brearley, | 210 | 438 | 177 | 197 | 435 | 247 | 188 | 106 | 1,998 | 2,430 | 740 | 15094 | 3,600 | 155,000 | 2,200 | |
| 296 Roy Tompkins, | | 45 | | | Miss Helen Hopkins, | | | | | | | 3 | | 3 | | | | | 9,000 | | |
| 297 R. F. Hampton,[c] | h | 69 | 20 | | George Harper, | | 66 | 21 | 20 | 38 | 22 | 21 | | 188 | 41 | | 6,793 | 700 | *13,000 | | |
| 298 | | | | | | | | | | | | | | | | | | | | | |
| 299 Mrs. Edith Britton, | | 95 | 16 | | Frank F. Moore, | 23 | 59 | 9 | 9 | 37 | 15 | 8 | 14 | 174 | 32 | 19 | 678 | 500 | 10,000 | | |
| 300 W. H. Waddington, | | 75 | | | V. Y. Roberts, | 9 | 10 | | 3 | 10 | | | | 32 | | 19 | 824 | 700 | 4,400 | | |
| 301 Rev. W. S. Bugbey, | | 50 | | | Jerome B. Pratt, | 5 | 57 | 10 | 11 | 49 | 22 | 14 | 4 | 172 | 495 | | 929 | 700 | 4,000 | | |
| 302 Ed. F. Works, | | 175 | | | Wm. J. Calhoun, | 14 | 49 | 5 | 8 | 19 | 35 | 18 | 6 | 154 | 72 | 64 | 2,015 | 1,200 | 10,000 | | |
| 303 J. B. Nowland, | m | 90 | 25 | | J. B. Nowland, | 4 | | | 2 | 12 | | 8 | 1 | 27 | | | 1,100 | 720 | 5,000 | | |
| 304 James M. Lewis, | | 152 | | | F. S. Mosher, | 68 | 173 | 26 | 51 | 147 | 58 | 8 | 11 | 542 | 116 | 15 | 4,242 | 1,400 | 30,500 | 500 | |
| 305 Chas. T. Fletcher, | | 148 | | | Martin Decker, | | | | | 14 | | 16 | | 30 | 27 | 2 | 1,337 | | 6,000 | | |
| 306 W. J. Cleveland, | | 90 | 55 | x18 | W. J. Cleveland, | 101 | | 17 | | 70 | 37 | 14 | 7 | 246 | 32 | 30 | 1,500 | 1,000 | 6,500 | | |
| 307 Wm. J. Heap,[d] | | 87 | | | Mrs. Blanche Baker,[d] | | 84 | 5 | 28 | 3 | 4 | 6 | 3 | 133 | 52 | 42 | 1,167 | 525 | *4,200 | | |
| 308 Willard Brown,[e] | | 69 | | | Alfred Hilt,[d] | 20 | 10 | 7 | 8 | 44 | 5 | 6 | 3 | 103 | 24 | 11 | 952 | 425 | 4,300 | 500 | |
| 309 George Stimpson, | | 145 | 41 | | Miss Lois Wormley, | 29 | 17 | 7 | 12 | 41 | 18 | 12 | | 136 | 10 | 25 | 1,924 | 1,000 | 15,000 | | 1,765 |
| 310 | | 100 | 23 | | Mrs. J. N. Risley,[aa] | | | | | | | | | | | | 100 | 300 | 4,000 | | |
| 311 Chas. W. Boyden, | | 90 | | | George W. Boyden, | 153 | 53 | 19 | 21 | 203 | 77 | 17 | 14 | 557 | 47 | | 1,123 | 900 | 11,000 | | |
| 312 Lester Allely, | q | 150 | 40 | x22 | F. E. Sudlow, | | | | | | | 5 | | 5 | | | 666 | | 4,500 | | 257 |

[a] Tiskilwa. [b] Grayville. [c] Paw Paw. [d] Minooka. [e] Plainfield. [aa] Amboy. * No parsonage.

| CHURCHES | | Churches Erected | CLERKS | MINISTERS | | | MEMBERS | | | | ADMITTED | | | REMOVED | | | | BAPT. | | Fam. |
|---|---|---|---|---|---|---|---|---|---|---|---|---|---|---|---|---|---|---|---|---|
| Cities or Towns | Org. | | Names | Names | Ord. | C'd | Ma. | Fe. | To. | Ab. | C. | L. | To. | Di. | L. | R. | To. | Ad. | Inf. | |
| **313** Shirland, | | | | | | | 6 | 18 | 24 | | | | | | | | | | | |
| **314** Somonauk, | 1885 | 1902 | Miss Ida F. Powell, | Norman E. Linninger, | '02 | '13 | 71 | 142 | 213 | 34 | 3 | 6 | 9 | 1 | 2 | 1 | 4 | 1 | | 100 |
| **315** Speer, | 1905 | | Mrs. Corda Even, | Anson B. Curtis, | '86 | '12 | 13 | 26 | 39 | 1 | 4 | | 4 | | 5 | | 5 | 2 | | 25 |
| **316** Springfield, 1st, | 1867 | 1901 | Mrs. John H. Piper, | Wm. J. Johnson, | '79 | '03 | 114 | 227 | 341 | | 3 | 13 | 16 | 2 | 10 | | 12 | | 3 | 160 |
| **317** ,, Plymouth, | 1887 | 1889 | Gilbert Winter, | Ezra E. Frame, | '86 | '06 | 60 | 82 | 142 | 17 | 4 | 3 | 7 | 2 | 16 | 1 | 19 | 3 | 5 | 125 |
| **318** Spring Valley, | 1886 | 1887 | W. N. Cole, | Robert H. Zachman, | '06 | '13 | 45 | 91 | 136 | 4 | 1 | 16 | 17 | 1 | | | 1 | 1 | 5 | 200 |
| **319** Stark, | | | | | | | 21 | 28 | 49 | | | | | | | | | | | |
| **320** Steger, | 1899 | 1900 | Mrs. R. C. Hewes, | [Robert Marquis, *Lic.*] | | '13 | 15 | 37 | 52 | 18 | 2 | 1 | 3 | | 2 | | 2 | 2 | | 20 |
| **321** Sterling, | 1858 | 1898 | John E. Patton, | Chas. A. Riley, | '97 | '10 | 175 | 286 | 461 | 40 | 7 | 10 | 17 | 10 | 22 | 52 | 84 | 3 | 2 | 250 |
| **322** Stillman Valley, | 1858 | 1893 | John A. Atwood, | David E. Todd, | '83 | '12 | 70 | 121 | 191 | 50 | | 3 | 3 | | 2 | | 2 | | 10 | 60 |
| **323** Strawn, | 1898 | 1879 | Mrs. W. H. Oxley, | Arnot W. Depew,[a] | '86 | '13 | 6 | 23 | 29 | 4 | 5 | | 5 | | | 5 | 5 | 4 | | 30 |
| **324** Streator, | 1886 | 1902 | Miss Gertrude McDonald, | | | | 30 | 75 | 105 | | 7 | | 7 | 1 | 9 | | 10 | | | 25 |
| **325** Sublette, | | | | | | | | | | | | | | | | | | | | |
| **326** Summer Hill, | 1836 | 1893 | Mrs. Eliza Anderson, | Charles E. Richards, | '03 | '12 | 21 | 48 | 69 | 22 | 1 | | 1 | 1 | 2 | | 3 | 1 | | 35 |
| **327** Sycamore, | 1840 | 1884 | C. H. Beach, | Watson L. Lewis, | '01 | '13 | 90 | 204 | 294 | | 1 | 4 | 5 | 4 | 11 | 27 | 42 | | 1 | 220 |
| **328** Thawville, | 1860 | 1874 | Frank Coultas, | John D. Kempster, | '00 | '10 | 17 | 50 | 67 | 9 | 10 | 2 | 12 | | 3 | | 3 | | 2 | 40 |
| **329** Tonica, | 1857 | 1860 | Miss Emma J. Mudge, | | | | 40 | 62 | 102 | 16 | | | | 2 | 6 | | 8 | | 1 | 70 |
| **330** Toulon, | 1846 | 1914 | M. D. Dewey, | Chas. A. Parmiter, | '10 | '13 | 113 | 200 | 313 | 60 | | | | 5 | 9 | | 14 | | | 135 |
| **331** Udina, | | | | | | | 13 | 14 | 27 | | | | | | | | | | | |
| **332** Ullin, | | | | | | | | | | | | | | | | | | | | |
| **333** Union, **Albion**, | 1833 | 1872 | Miss Emma M. Curtis,[b] | [Supplied.] | | | 20 | 29 | 49 | | | | | | | | | | | 15 |
| **334** Vienna, | | | | | | | 14 | 36 | 50 | | | | | | | | | | | |
| **335** Villa Ridge, | 1887 | 1911 | Mrs. J. F. Welson, | Rev. Aylsworth B. Bell, | '13 | '13 | 18 | 41 | 59 | 3 | | 1 | 1 | 1 | | 9 | 10 | | | 40 |
| **336** Wamboro, | | | | | | | 11 | 18 | 29 | | | | | | | | | | | |
| **337** Warrensburg, | 1893 | 1894 | Mrs. Emma Clark, | | | | 17 | 29 | 46 | 3 | 5 | 3 | 8 | | 4 | 9 | 13 | 5 | | 20 |
| **338** Wataga, | 1855 | 1860 | Mrs. Mary E. Robson, | Fred E. Hall, | '85 | '12 | 38 | 57 | 95 | 1 | 33 | 5 | 38 | 1 | 2 | | 3 | 22 | 3 | 42 |
| **339** Waukegan, | 1843 | 1861 | Miss Sarah Howard, | Jos. H. Waterbury, | '04 | '14 | 58 | 103 | 161 | 40 | 8 | 5 | 13 | | 5 | | 5 | 2 | | 75 |
| **340** ,, Ebenezer, *German*, | 1885 | 1885 | Wm. H. Grams, | Fred G. Mertins, | '13 | '13 | 32 | 43 | 75 | | 7 | 20 | 27 | 1 | | | 1 | | 4 | 40 |
| **341** Waverly, | 1836 | 1849 | Mrs. Israel H. Coe, | Lincoln A. Holp, | '91 | '13 | 73 | 114 | 187 | 40 | 3 | 17 | 20 | 2 | 3 | | 5 | 3 | 1 | 85 |
| **342** Wayne, | 1844 | 1871 | Mrs. Leslie P. Coleman, | Oimai B. Preston, | '10 | '10 | 52 | 80 | 132 | 30 | 4 | 11 | 15 | 1 | 8 | | 9 | 4 | 10 | 70 |
| **343** West Chicago, | 1840 | 1860 | Miss Emma Weger, | [Iral Alva Hait, *Lic.*] | | '14 | 34 | 65 | 99 | 11 | | | | 2 | | 14 | 16 | | | 100 |
| **344** Western Springs, | 1887 | 1912 | Miss Florence Jones, | { Peter W. Perry, *p. em.* | '56 | | 85 | 117 | 202 | 52 | 5 | 7 | 12 | | 11 | | 11 | 3 | | 125 |
| | | | | { Wm. W. Schumaker, | '02 | '10 | | | | | | | | | | | | | | |
| **345** West Frankfort, | | | | | | | 7 | 20 | 27 | | | | | | | | | | | 19 |
| **346** Westville, | 1901 | 1905 | D. Herman, | J. R. Lewis, | '11 | '13 | 28 | 60 | 88 | 30 | 2 | 4 | 6 | 2 | 7 | | 9 | | 5 | 150 |
| **347** Wheaton, College ch., | 1878 | | Joseph P. Shaw, | Jonas G. Brooks, | '93 | '10 | 162 | 211 | 373 | 57 | 8 | 16 | 24 | 1 | 16 | | 17 | 1 | 5 | 125 |
| **348** Whiteflock, **Plymouth**, | 1905 | 1905 | Mrs. A. E. Hendricks,[c] | [Frederick Stemme, *Lic.*][c] | | '14 | 32 | 54 | 86 | 18 | | | | 1 | 2 | | 3 | 16 | | 38 |
| **349** Wilmette, | 1875 | 1904 | Samuel B. Groves, | Roy E. Bowers, | '98 | '08 | 124 | 202 | 326 | 38 | 7 | 21 | 28 | 2 | 26 | | 28 | 3 | 21 | 300 |
| **350** Winnebago, | 1846 | 1883 | Cyrus Miller, | [Harry G. Mershon, *Lic.*] | | '13 | 15 | 29 | 44 | 3 | | | | | | | | | | 21 |

[a] **Forrest.** [b] **Albion.** [c] **Plymouth.**

| SUNDAY SCHOOLS | | | | | | CHURCH TREASURERS | OFFERINGS FOR THE BENEVOLENT SOCIETIES | | | | | | | | | Other Cong'l Offerings | Undenom. Gifts | Home Exp. | SALARIES, VALUES, ETC. | | | |
|---|---|---|---|---|---|---|---|---|---|---|---|---|---|---|---|---|---|---|---|---|---|---|
| | Superintendents | | Mem | Y. P. S. Mem | Mens Org. | | A.B.C. F.M. | Wom's Bds. | C. E. Soc. | C.C.B. Soc. | C.H.M Soc. | A. M. A. | C.S.S. & P.S. | Min. Relief | Totals | | | | Salaries | Value Ch. Property | Invest. Funds | Amt. of Debt |
| 313 | | | | | | | $ | $ | $ | $ | $3 | $ | $ | $ | $3 | $ | $ | $ | $ | $ | $ | $ |
| 314 | Roy Cook, | | 63 | 48 | | Harley G. Hupp, | 37 | 75 | 13 | 19 | 14 | 28 | 28 | 8 | 222 | | 40 | 1,935 | 1,200 | 14,000 | | |
| 315 | Peter Philips, | | 25 | | | Ot. Hurd, | | | | | | | 13 | | 13 | 30 | | 785 | 350 | * | 1,800 | |
| 316 | John H. Piper, | | 119 | | | Emil Rutz, | | 10 | 5 | 21 | 10 | 5 | 3 | 30 | 84 | 144 | 339 | 3,095 | 1,600 | *50,000 | | 1,665 |
| 317 | Geo. E. Morton, | | 150 | 30 | | Mrs. Hulda Donnell, | | 16 | | 4 | 22 | 2 | | 1 | 45 | | 40 | 1,215 | †900 | 12,000 | | 175 |
| 318 | R. H. Zachman, | | 216 | 30 | | Lorenzo Luther, | 23 | 15 | 6 | 7 | 31 | 12 | 4 | 3 | 101 | | | 1,694 | 900 | 16,000 | | |
| 319 | | | | | | | | | | | | | | | | | | | | | | |
| 320 | Mrs. Chas. Peterson, | | 110 | | | Herman Hardt, | | | | | | | 1 | | 1 | | | | | *1,700 | | |
| 321 | F. R. Stoddard, | | 222 | 40 | x15 | J. M. Bickford, | 72 | 86 | 16 | 30 | 195 | 60 | 51 | 26 | 536 | 394 | 202 | 3,968 | 1,800 | *40,000 | | |
| 322 | Wm. J. Netrow, | h | 120 | 40 | | Albert C. Brown, | 19 | 107 | 5 | 33 | 44 | 44 | 18 | 2 | 272 | 315 | 100 | 1,482 | 1,000 | 10,000 | | |
| 323 | C. W. Myers, | | 75 | 28 | | Mrs. C. Ankers, | 8 | 7 | 3 | 2 | 14 | 4 | 2 | 1 | 41 | | | 275 | 250 | *2,000 | | |
| 324 | Miss Lillian Roberts, | | 80 | | | Margaret Buckley, | 4 | 4 | 1 | 1 | 5 | 2 | 4 | 1 | 22 | | | 1,332 | †1,200 | *16,000 | | 3,600 |
| 325 | | | | | | | | | | | | | | | | | | | | | | |
| 326 | Frank Stebbins, | | 45 | | | Mrs. Nellie Peters, | | | | 13 | | | | | 13 | | 180 | 1,065 | 800 | 6,000 | 10,000 | |
| 327 | E. Rogers, | | 190 | 27 | | O. P. Herrick, | 52 | 33 | 44 | 9 | 94 | 28 | 15 | 20 | 295 | 133 | | 2,710 | 1,500 | 42,300 | 3,200 | |
| 328 | Frank Coultas, | | 75 | | | James Goodrich, | | 20 | 3 | 6 | 20 | 10 | 2 | 19 | 80 | 6 | | 1,152 | 765 | 3,000 | | |
| 329 | Mason Bullock, | h | 171 | 83 | | Fred Raymond, | | | | 3 | 55 | 5 | 12 | 3 | 78 | 16 | | 4,370 | 1,000 | 9,000 | | |
| 330 | | h | 198 | | | M. D. Dewey, | 174 | 32 | 39 | 93 | 185 | 78 | 59 | 10 | 670 | 23 | | 1,400 | 1,000 | 30,500 | | |
| 331 | | | | | | | | | | | | | | | | | | | | | | |
| 332 | | | | | | | | | | | | | | | | | | | | | | |
| 333 | George P. Curtis,[a] | h | 61 | 10 | | Robt. R. Curtis,[a] | 7 | 8 | | | 4 | | 24 | | 43 | | 5 | 55 | | *800 | | |
| 334 | | | | | | | | 7 | | | | | | | 7 | | | | | | | |
| 335 | Mrs. Seth Titus, | | 51 | 20 | | Miss Flo Welson, | | 11 | | 10 | 11 | | 2 | | 34 | 36 | | 835 | 600 | 5,100 | | |
| 336 | | | | | | | | | | | | | | | | | | | | | | |
| 337 | Gilbert Hastings, | | 70 | 27 | | Dr. Jas. F. Rea, | 7 | | 2 | 3 | 15 | 3 | 5 | | 35 | 37 | | 899 | †800 | 4,800 | | 140 |
| 338 | L. W. Peterson, | h | 121 | 32 | | William Masters, | 17 | 17 | | 7 | 28 | 10 | 5 | 14 | 98 | | 24 | 2,520 | 800 | 5,500 | 2,300 | 265 |
| 339 | L. H. Bushnell, | | 97 | 24 | | Dr. L. H. Tombaugh, | 35 | 47 | 5 | 5 | 23 | 15 | 16 | 15 | 161 | 11 | | 1,507 | 1,000 | *12,000 | | 300 |
| 340 | Mrs. A. Baermann, | | 40 | | | Fred Schill, | | | | 3 | | | | | 3 | 3 | 50 | 850 | 600 | 8,000 | | |
| 341 | Wm. A. Taylor, | | 123 | 36 | | Horace De Turk, | 46 | 42 | 3 | 4 | 28 | 7 | 8 | 1 | 139 | 16 | | 1,976 | 1,000 | 7,000 | 4,000 | |
| 342 | Mrs. D. O. Sayre,[b] | | 125 | | | Geo. L. Loucks, | 19 | 20 | 6 | 5 | 17 | | 11 | 8 | 86 | | | 1,400 | 900 | 9,000 | | |
| 343 | Mrs. Buchanan, | | 75 | 40 | | Walter P. Wheeler, | 3 | 3 | | | | 9 | 15 | | 30 | 112 | | 1,350 | 800 | 10,000 | | |
| 344 | John H. Finley, | h | 293 | | | Wm. B. Applegate, | 79 | 84 | 38 | 51 | 139 | 64 | 28 | 10 | 493 | 64 | 60 | 3,876 | 1,700 | *12,000 | | 4,871 |
| 345 | | | | | | | | | | | | | | | | | | | | 1,000 | | |
| 346 | Rev. J. R. Lewis, | | 90 | 45 | | Albert Cawles, | | | | | | | | | | | | 500 | †900 | *6,000 | | 700 |
| 347 | Frank K. Mann, | | 290 | 77 | x67 | Wilbur S. Orvis, | 500 | 133 | 8 | 31 | 147 | 113 | 28 | 50 | 1,010 | 1,432 | 1,036 | 3,061 | 1,800 | | | |
| 348 | Ben S. Wear,[c] | | 75 | | | E. H. Hendricks,[c] | 7 | 1 | 3 | 3 | 9 | 2 | 3 | 2 | 30 | | | | 400 | *2,000 | | |
| 349 | A. J. Coburn, | | 286 | 35 | | E. Anderson, | 213 | 245 | 29 | 20 | 314 | 141 | 31 | 29 | 1,022 | 456 | 120 | 11339 | 2,500 | *44,000 | | 11,000 |
| 350 | M. D. Watson, | | 40 | 23 | | Elmer Moore, | 7 | 30 | 2 | 7 | 27 | 14 | 11 | 4 | 102 | 152 | 27 | 692 | 350 | 5,000 | | |

[a] Albion. [b] Bartlett. [c] Plymouth. † Missionary aid to salary. * No parsonage.

| CHURCHES | | Churches Erected | CLERKS | MINISTERS | | | MEMBERS | | | | ADMITTED | | | REMOVED | | | | BAPT. | | Fam. |
|---|---|---|---|---|---|---|---|---|---|---|---|---|---|---|---|---|---|---|---|---|
| Cities or Towns | Org. | | Names | Names | Ord. | C'd | Ma. | Fe. | To. | Ab. | C. | L. | To. | Di. | L. | R. | To. | Ad. | Inf. | |
| 351 Winnetka, | | | Sherman M. Goble, | Edwin F. Snell, | '97 | '11 | 97 | 215 | 312 | 45 | | 48 | 48 | 3 | 4 | 1 | 8 | | | 350 |
| | | | | J. W. F. Davies, | '07 | '09 | | | | | | | | | | | | | | |
| 352 Woodburn, **Bunker Hill**, | 1840 | 1844 | John Thyer,[a] | | | | 45 | 60 | 105 | 11 | | | | | | | | | | 55 |
| 353 Woodstock, | 1865 | 1907 | George M. Bergen, | William Kilburne, | '88 | '09 | 41 | 88 | 129 | 23 | 26 | 5 | 31 | 1 | 10 | 9 | 20 | 14 | 2 | 80 |
| 354 Wyanet, | 1866 | 1866 | Miss Louise Aldrich, | Charles Elliot, | '01 | '10 | 61 | 106 | 167 | 20 | 3 | | 3 | 3 | 1 | | 4 | 2 | | 135 |
| 355 Wyoming, | 1873 | 1875 | Mrs. L. Hulsizer, | William Moore, *r.* | '83 | '05 | 57 | 179 | 236 | 46 | 12 | 3 | 15 | 1 | 7 | | 8 | 9 | 2 | 137 |
| 356 Wythe, **Warsaw**, | 1851 | 1854 | Chas. W. Johnson,[b] | [J. M. Thompson, *Pres.*][b] | | | 31 | 31 | 62 | 5 | 6 | | 6 | | 2 | 5 | 7 | 4 | 3 | 58 |
| 357 Yorkville, | 1836 | 1871 | Miss Eliza Delancy, | John F. Vonckx, | '05 | '08 | 49 | 92 | 141 | 30 | 2 | 2 | 4 | 2 | 1 | | 3 | 1 | 2 | 60 |

[a] **Bunker Hill.** [b] **Warsaw.**

NAME OF STATE ORGANIZATION: CONGREGATIONAL CONFERENCE OF ILLINOIS.

NAMES OF CHURCHES ADDED: Argo; Chicago, *Swedish* Evan.; Chicago, Zion *Norwegian.*

NAMES OF CHURCHES CHANGED: Chicago, People's, to Chicago, Christian; Chicago, Chicago Lawn, to Chicago, Thomas Memorial; Chicago, Grace Evangelical, to Chicago, Beverly; La Vergne to Berwyn.

NAMES OF CHURCHES DROPPED: Chicago, Hamilton Park; Chicago, Puritan; De Kalb, *Swedish.*

CHURCHES: *Supplied by,* — Pastors installed, 16; pastors recognized, 8; pastors, 229; licentiates, 19; supplies, 26; vacant, 59. Total, 357.

MINISTERS: Pastors installed, 16; pastors recognized, 8; pastors, 229; supplying churches, 35. Total, 288. Without charge, 134. Total number of ministers, 422.

MEMBERSHIP: No. of males, 20,009; No. of females, 36,447. Total, 56,456. Absent, 6,863. *Additions,* — on confession, 2,453; by letter, 2,137. Total, 4,590. *Removals,* — death, 570; dismission, 1,724; revision, 2,143. Total, 4,437.

BAPTISMS: Adults, 790; infants, 1,243.

FAMILIES: 40,017.

## CHURCHES IN ILLINOIS UNITED IN SUPPORT OF A PASTOR.

| Church. | United with |
|---|---|
| Albion | Olive. |
| Ashkum | Clifton. |
| Batavia | North Aurora. |
| Bureau | Seatonville. |
| Godfrey | Melville. |
| Hennepin | Cedar Point. |
| Lawn Ridge | Edelstein and Speer. |
| Lee Center | Shaws. |
| Lyndon | Prophetstown. |
| Seward, 1st, Minooka | Seward, 2d, Minooka. |

| SUNDAY SCHOOLS | | Y. P. S. Mem | Mens Org. | CHURCH TREASURERS | OFFERINGS FOR THE BENEVOLENT SOCIETIES | | | | | | | | | Other Cong'l Offerings | Undenom. Gifts | Home Exp. | SALARIES, VALUES, ETC. | | | |
|---|---|---|---|---|---|---|---|---|---|---|---|---|---|---|---|---|---|---|---|---|
| Superintendents | Mem | | | | A.B.C. F.M. | Wom's Bds. | C. E. Soc. | C.C.B. Soc. | C.H.M Soc. | A. M. A. | C.S.S. & P.S. | Min. Relief | Totals | | | | Salaries | Value Ch. Property | Invest. Funds | Amt. of Debt |
| **351** J .W. F. Davies, | 377 | 80 | z125 | E. J. Allsebrooke, | $594 | $694 | $109 | $112 | $839 | $219 | $107 | $64 | $2,738 | $3969 | $182 | $7999 | $3,000<br>2,400 | *$100000 | $ | $ |
| **352** N. P. Frost, | 99 | 38 | | H. J. Heal, | 22 | 17 | 7 | 9 | 40 | 13 | 10 | 2 | 120 | 112 | | 790 | 700 | 2,500 | | |
| **353** Wm. Kilburne, | 160 | | | John M. Hoy, | | 18 | 2 | 2 | 8 | 12 | 16 | 2 | 60 | | 10 | 1,900 | 1,200 | 17,000 | | 900 |
| **354** W. S. Perrin, | 115 | 20 | xz65 | O. K. Tuttle, | 40 | 2 | 9 | 13 | 49 | 18 | 8 | 3 | 142 | 140 | 40 | 1,660 | 900 | 11,000 | 500 | |
| **355** Wm. Gladstone Moore, | 130 | | | Arthur Walters, | 36 | 63 | 18 | 16 | 50 | 29 | 9 | 6 | 227 | 83 | 88 | 2,110 | 1,000 | 9,000 | | |
| **356** Burt Richardson,[a] | 65 | 25 | | Geo. W. Parker,[a] | 11 | 5 | 1 | 2 | 15 | 3 | 7 | 1 | 45 | | | 350 | 250 | 1,000 | | |
| **357** Eben S. Tarbox, h | 115 | 38 | x25 | Miss Julia Tarbox, | 33 | 61 | 9 | 14 | 52 | 26 | 14 | 9 | 218 | 217 | 47 | 1,300 | 950 | 7,000 | | |

[a] Warsaw. * No parsonage.

Sunday Schools: Members, 53,405.

Young People's Societies: Societies, 198; members, 7,809.

Men's Organizations: Societies, 89; members, 4,374.

Contributions: American Board (churches, 200), $19,702; Woman's Boards (218), $24,056; Congregational Education Society (190), $4,370; Congregational Church Building Society (226), $6,267; Congregational Home Missionary Society (271), $40,262; American Missionary Association (217), $9,689; Congregational Sunday-School and Publishing Society (252), $5,048; Ministerial Relief (199), $2,549. Total, $111,943. Other and special Congregational gifts (213), $69,217; undenominational gifts (186), $39,988. Grand total, $221,148.

Home Expenses: No. of churches reporting, 290; amount, $731,225.

Increase: Members, 153; Sunday School Members, 1,724; Young People's Societies, Members, 311; Benevolence, $221,148; Home Expense, $731,225; Value of Property, $5,399,187; Amount of Debt, $257,493.

Legacies: Albion, $1,745; Big Rock, $800, Bureau, $500; Champaign, $200; Oneida, $600; Shabbona, $25. Total, $3,870.

For Fifth-Year Statistics see General Summaries.

# INDIANA.

Congregational Conference of: Organized March 13, 1858. Officers: Rev. John Humfreys, Angola, moderator; Herbert L. Whitehead, Indianapolis, statistical secretary and treasurer. Session of 1914: Gary, May 19.

| Churches | | Churches Erected | Clerks | Ministers | | | Members | | | | Admitted | | | Removed | | | | Bapt. | | Fam. |
|---|---|---|---|---|---|---|---|---|---|---|---|---|---|---|---|---|---|---|---|---|
| Cities or Towns | Org. | | Names | Names | Ord. | C'd | Ma. | Fe. | To. | Ab. | 'C. | L. | To. | Di. | L. | R. | To. | Ad. | Inf. | |
| 1 Angola, | 1869 | 1900 | Frank G. Robertson, | John Humfreys, | '90 | '04 | 60 | 136 | 196 | 18 | 2 | 4 | 6 | 3 | 3 | 0 | 6 | 0 | 0 | 145 |
| 2 Bremen, 1st, | 1874 | 1884 | Charles H. Hiester, | Isaiah B. Ballmer, | '08 | '12 | 15 | 52 | 67 | 0 | 11 | 0 | 11 | 0 | 0 | 5 | 5 | 2 | 3 | 50 |
| 3 Cardonia, | 1879 | 1891 | | | | | 4 | 20 | 24 | 0 | 0 | 0 | 0 | 0 | 0 | 0 | 0 | 0 | 0 | 50 |
| 4 Chamberlain, **Terre Haute,** | 1911 | 1911 | Mrs. Dovie Woolf, | Chas. F. Hill, | '97 | '13 | 6 | 6 | 12 | 0 | 0 | 0 | 0 | 0 | 0 | 0 | 0 | 0 | 0 | 50 |
| 5 Dunkirk, | 1891 | 1893 | Miss Emma J. Todd, | | | | 21 | 55 | 76 | 35 | 0 | 0 | 0 | 0 | 1 | 0 | 1 | 0 | 0 | 24 |
| 6 East Chicago, | 1889 | 1913 | Miss Mary A. Davis, | Alexander Monroe, | '80 | '10 | 111 | 184 | 295 | 40 | 29 | 15 | 44 | 2 | 9 | 0 | 11 | 4 | 2 | 200 |
| 7 Elkhart, | 1869 | 1906 | Mrs. H. I. Isbel, | Andrew U. Ogilvie, | '95 | '99 | 67 | 156 | 223 | 18 | 29 | 3 | 32 | 7 | 6 | 12 | 25 | 23 | 7 | 200 |
| 8 Elwood, | 1895 | 1895 | John Rees, | | | | 12 | 12 | 24 | 10 | 0 | 0 | 0 | 0 | 10 | 6 | 16 | 0 | 0 | 20 |
| 9 Fairmount, 1st, | 1888 | 1888 | Miss Nora Allen, | J. Scott Carr, | '85 | '13 | 23 | 50 | 73 | 4 | 1 | 3 | 4 | 1 | 9 | 0 | 10 | 0 | 1 | 75 |
| 10 Fort Wayne, Plymouth, | 1870 | 1892 | Wm. H. Ward, jr., | Arthur J. Folsom, | '02 | '10 | 240 | 383 | 623 | | 15 | 16 | 31 | 2 | 13 | 0 | 15 | | | 365 |
| 11 Fremont, | 1878 | 1880 | Mrs. Vina Worden, | | | | 4 | 19 | 23 | 0 | 0 | 0 | 0 | 0 | 0 | 0 | 0 | 0 | 0 | 10 |
| 12 Furnessville, | 1900 | 1900 | Mr. Williams, | [E. B. Carey, *Lic.*] | | '13 | 7 | 16 | 23 | 0 | 3 | 5 | 8 | 0 | 0 | 0 | 0 | 0 | 0 | 10 |
| 13 Gary, 1st, | 1907 | 1909 | Miss Orpha M. Peters, | Eric I. Lindh, | '93 | '13 | 59 | 62 | 121 | 13 | 7 | 10 | 17 | 0 | 0 | 0 | 0 | 0 | 3 | 90 |
| 14 Hammond, 1st, | 1887 | 1888 | Idwal Jones, | Malcolm J. Cameron, | '97 | '12 | 28 | 54 | 82 | 0 | 0 | 0 | 0 | 0 | 0 | 0 | 0 | 0 | 6 | 70 |
| 15 Highlands, | 1908 | 1910 | Henry S. Daugherty, | | | | 9 | 13 | 22 | 0 | 0 | 0 | 0 | 0 | 0 | 0 | 0 | 0 | 0 | 14 |
| 16 Hobart, | 1890 | 1891 | | | | | 6 | 12 | 18 | 0 | 0 | 0 | 0 | 0 | 0 | 0 | 0 | 0 | 0 | 10 |
| 17 Indianapolis, 1st, | 1857 | 1901 | Miss Elizabeth B. Griffith, | Harry Blunt, | '99 | '02 | 167 | 212 | 379 | 49 | 2 | 5 | 7 | 2 | 4 | 0 | 6 | 2 | 8 | 225 |
| 18 ,, Brightwood, | 1889 | 1890 | Mrs. Emma Fish, | George H. Grannis, | '76 | '07 | 48 | 77 | 125 | 18 | 15 | 3 | 18 | 0 | 3 | 15 | 18 | 4 | 6 | 115 |
| 19 ,, People's, | 1890 | 1890 | Miss May Krause, | [Benj. G. Barker, *Pres.*] | '01 | '12 | 31 | 52 | 83 | 2 | 46 | 3 | 49 | 2 | 0 | 16 | 18 | 0 | 0 | 110 |
| 20 ,, Trinity, | 1896 | 1890 | Jos. P. Heath, | Charles R. Lawson, | '95 | '12 | 36 | 63 | 99 | 0 | 12 | 3 | 15 | 2 | 10 | 0 | 12 | 7 | 9 | 70 |
| 21 ,, Union, | 1896 | 1913 | Louis Peltier, | William C. Reeder, | '97 | '09 | 63 | 84 | 147 | 33 | 20 | 4 | 24 | 2 | 2 | 8 | 12 | 2 | 4 | 125 |
| 22 Jamestown, | 1872 | 1878 | | | | | 4 | 5 | 9 | 0 | 0 | 0 | 0 | 0 | 0 | 0 | 0 | 0 | 0 | 0 |
| 23 Kokomo, | 1863 | 1865 | W. W. Kelvie, | | | | 111 | 190 | 301 | 20 | 20 | 11 | 31 | 2 | 6 | 0 | 8 | 0 | 1 | 200 |
| 24 Lake Gage, **Angola,** | 1899 | 1900 | Mrs. Cynthia Squires,[a] | | | | 3 | 6 | 9 | 0 | 0 | 0 | 0 | 0 | 0 | 0 | 0 | 0 | 0 | 5 |
| 25 Marion, The Temple, | 1839 | 1888 | R. L. Whitson, | Thomas Gray, | '00 | '13 | 48 | 133 | 181 | | 12 | 15 | 27 | 5 | 3 | 0 | 8 | 7 | 2 | 100 |
| 26 Michigan City, 1st, | 1835 | 1880 | H. W. Coles, | David G. Blair, | '93 | '11 | 67 | 135 | 202 | 37 | 18 | 4 | 22 | 3 | 1 | 0 | 4 | 3 | 8 | 125 |
| 27 ,, Emanuel, *German,* | 1891 | 1894 | Otto Schendal, | [J. H. Juries,] | | | 43 | 48 | 91 | 0 | | | | | | | | | | 38 |
| 28 ,, Sanborn Mem'l, *Scan.,* | 1893 | 1892 | | | | | 14 | 22 | 36 | 0 | | | | | | | | | | 25 |
| 29 Miller, | 1901 | 1901 | Mrs. M. C. Beatty, | [E. B. Carey, *Lic.*] | | '12 | 17 | 39 | 56 | 14 | 16 | 10 | 26 | 0 | 0 | 0 | 0 | 0 | 2 | 75 |
| 30 Ontario, **Howe,** | 1840 | 1840 | J. J. Davidson, | [Chester M. Irwin, *Pres.*][b] | | '13 | 10 | 12 | 22 | 3 | 0 | 0 | 0 | 0 | 2 | 3 | 5 | 0 | 0 | 17 |
| 31 Orland, | 1836 | 1845 | Mrs. Lettie Squires, | Edwin W. Gray, | '94 | '09 | 49 | 99 | 148 | 59 | 0 | 0 | 0 | 4 | 1 | 0 | 5 | 0 | 0 | 95 |
| 32 Porter, | 1891 | 1892 | E. E. Stultz, | | | | 24 | 35 | 59 | 10 | 0 | 0 | 0 | 0 | 2 | 0 | 2 | 0 | 0 | 26 |
| 33 Portland, Tiber Memorial, | 1854 | 1895 | Miss Nellie Fleming, | George M. Griffiths, | '13 | '13 | 44 | 58 | 102 | 22 | 0 | 0 | 0 | 3 | 9 | 0 | 12 | 0 | 0 | 100 |
| 34 Ridgeville, | 1892 | 1903 | D. B. Hiester, | Clifford G. Thompson, | '12 | '13 | 37 | 58 | 95 | 7 | 0 | 2 | 2 | 1 | 2 | 0 | 3 | 0 | 0 | 60 |
| 35 Shipshewana, | 1895 | 1905 | James M. Yoder, | Hugh Kirkland, | '00 | '12 | 19 | 34 | 53 | 2 | 1 | 2 | 3 | 0 | 2 | 5 | 7 | 1 | 0 | 60 |
| 36 Solsberry, | 1868 | 1868 | James Jenkins, | | | | 18 | 25 | 43 | 0 | 5 | 0 | 5 | 1 | 0 | 0 | 1 | 5 | 0 | 16 |

[a] Angola, R.F.D. [b] Howe.

| SUNDAY SCHOOLS | | | | CHURCH TREASURERS | OFFERINGS FOR THE BENEVOLENT SOCIETIES | | | | | | | | | | | | SALARIES, VALUES, ETC. | | | |
|---|---|---|---|---|---|---|---|---|---|---|---|---|---|---|---|---|---|---|---|---|
| Superintendents | Members | Young People's Societies. Mem. | Men's Organizations | | A. B. C. F. M. | Woman's Boards | Congl. Ed. Soc. | Congl. Church Bldg. Society | Congl. Home Miss. Soc. | Am. Miss. Association | Congl. S. S. and Pub. Soc. | Ministerial Relief | Totals | Other Congregational Offerings | Undenominational Gifts | Home Expenses | Salaries | Value Church Property | Investment Funds | Amount of Debt. |
| 1 Raymond E. Willis, | 125 | 52 | 98 | Clarence Freeman, | $7 | $20 | $5 | $5 | $25 | $10 | $8 | $5 | $85 | $ | $ | $2113 | $1,200 | *$10,000 | $500 | $150 |
| 2 Mrs. E. Unger, | 86 | 0 | 0 | | | 2 | 4 | 5 | 17 | | | | 28 | | 3 | 782 | †800 | *2,500 | 0 | 300 |
| 3 Wm. M. Smith, | 60 | | | | | | | | 1 | 1 | 1 | | 3 | | | | | *1,500 | | |
| 4 Willard McPherson, | 50 | | | | | | | | | | | | | | | | | *1,000 | | |
| 5 | 70 | | | Mrs. E. McConnell, | | | | | | | | | | | | 500 | | 9,000 | | |
| 6 H. C. Peterson, h | 426 | 35 | 50 | Martin Peterson, | | 34 | | 14 | 30 | 5 | 10 | 5 | 98 | 5 | | 2,300 | 1,500 | 50,000 | | |
| 7 R. W. Monger, h | 195 | 20 | 60 | Clarence A. Ziesel, | | 90 | 8 | 4 | 41 | 15 | 10 | 8 | 176 | | 260 | 4,000 | 2,000 | *50,000 | | 8,200 |
| 8 | 60 | | | | | | | | | | | | | | | | | *3,000 | | |
| 9 Wm. Cates, | 42 | 0 | 0 | N. A. Wilson, | | 10 | | | 5 | | | | 15 | 0 | 0 | 900 | †1,000 | *7,500 | | |
| 10 A. G. Burry, | 318 | 80 | 85 | Paul Johnson, | 132 | 117 | 24 | 33 | 245 | 94 | 23 | 24 | 692 | 874 | | 5,319 | 2,500 | *50,000 | | |
| 11 | | | | Newton Ball, | | 10 | | | | | | | 10 | | | 200 | | 800 | 420 | |
| 12 | | | | | | | | | | | | | | | | | | *900 | | |
| 13 Chas. D. Davidson, | 118 | 21 | | Louis J. Bailey, | | 10 | | | | | 4 | | 14 | | | 3,255 | †2,200 | *15,000 | | 5,000 |
| 14 M. E. Zuver, | 150 | 60 | 15 | Richard Jenkins, jr., | | | | 5 | 5 | | | | 10 | 25 | 22 | 2,000 | 1,000 | 5,000 | | |
| 15 Mrs. E. J. Douthitt, | 45 | | | | | | | | | | 1 | | 1 | | | | | *2,500 | | |
| 16 | | | | | | | | | | | | | | | | | | *1,000 | | |
| 17 Miss Bertha Helming, | 140 | 22 | 67 | Chas. H. Gillette, | 16 | 212 | 18 | 20 | 151 | 39 | 17 | 26 | 499 | 165 | 450 | 4,000 | 2,500 | *55,000 | | |
| 18 Frank A. Durnell, h | 200 | 30 | 23 | Frank A. Durnell, | 5 | 10 | | 5 | 15 | 5 | | | 40 | | 448 | 1,300 | †1,200 | *5,000 | | |
| 19 O. L. Rathbone, | 123 | 0 | 0 | W. B. Eagleson, | | 7 | | | | | | | 7 | | 33 | 1,300 | 600 | *25,000 | | |
| 20 Jos. P. Heath, | 110 | | | Henry Wessell, | | 2 | | | 7 | | | | 9 | 10 | 1 | 1,250 | †1,200 | *3,500 | | |
| 21 Benj. F. Everroad, | 190 | 35 | | Edward A. Haislup, | | 21 | 2 | 5 | 5 | | | 1 | 34 | | | 2,617 | †1,200 | *5,000 | | |
| 22 | | | | | | | | | | | | | | | | | | *500 | | |
| 23 W. H. Deitemeyer, | 145 | 21 | 40 | Elmer Danner, | | 121 | 10 | 30 | 59 | 25 | 10 | 15 | 270 | 289 | | 4,353 | 1,800 | *35,000 | | |
| 24 Miss Mabel Clark,[a] | 36 | 0 | 0 | George Rowley,[b] | | | | | | | | | | | | 100 | | 800 | | |
| 25 J. B. Councel, | 123 | 30 | 80 | George Webster, jr., | | 38 | 4 | 6 | 14 | 5 | | 6 | 73 | | | 3,000 | 1,200 | *25,000 | | |
| 26 Albert Nichols, h | 125 | 36 | 8 | Albert Nichols, | | 42 | 5 | 5 | 5 | 16 | 11 | 2 | 86 | 32 | | 3,100 | 1,200 | 35,400 | | |
| 27 Miss F. Kreuger, | 70 | 35 | | | | | | | 20 | | | | 20 | | | 450 | †625 | 5,000 | | |
| 28 | | | | | | | | | | | | | | | | | | 2,500 | | |
| 29 Mrs. George Peterson, | 130 | 20 | 20 | Ralph Osborn, | | | | | 9 | | 7 | | 16 | 15 | | 878 | †1,000 | *3,000 | | |
| 30 W. R. Scott,[c] | 40 | 0 | 0 | Jacob Bedford,[d] | | 1 | | | | | 2 | | 3 | | | 104 | 100 | 1,000 | | |
| 31 Dewitt C. Salsberry, | 109 | 49 | 47 | Dewitt C. Salsberry, | | | 5 | 10 | 33 | 10 | 8 | 15 | 81 | 8 | 103 | 1,560 | 1,000 | 6,000 | 4,200 | |
| 32 E. E. Stultz, | 100 | 0 | 0 | Victor Hokanson, | | 18 | | | | | 2 | | 20 | | | 800 | 520 | 2,000 | | |
| 33 Miss Nellie Fleming, | 120 | 67 | 0 | John E. Hutchins, | | | 5 | 5 | 5 | | 3 | | 18 | | | 2,000 | †1,000 | *4,500 | | 175 |
| 34 John C. Retter, h | 135 | 40 | | Geo. P. Newton, | 13 | | 3 | 11 | 22 | 2 | 7 | 1 | 59 | | | 900 | 600 | *3,000 | | |
| 35 Wm. Wilson, | 60 | 15 | | Silvia A. Nelson, | 8 | 4 | 1 | 2 | 19 | 5 | 1 | 1 | 40 | 41 | | 370 | †600 | *3,100 | | |
| 36 Clyde Crane, | 25 | | | Frank Barnes, | | | | | | | | | | | | | | 1,000 | | |

[a] Angola, R.F.D. [b] Orland, R.F.D. [c] La Grange, R.F.D. [d] Howe. † Missionary aid to salary. * No parsonage.

| CHURCHES | | Churches Erected | CLERKS | MINISTERS | | | MEMBERS | | | | ADMITTED | | | REMOVED | | | | BAPT. | | Fam. |
|---|---|---|---|---|---|---|---|---|---|---|---|---|---|---|---|---|---|---|---|---|
| Cities or Towns | Org. | | Names | Names | Ord. | C'd | Ma. | Fe. | To. | Ab. | C. | L. | To. | Di. | L. | R. | To. | Ad. | Inf. | |
| 37 South Vigo,[a] | 1854 | 1858 | | [Earl Richmond,] | | | 12 | 28 | 40 | | | | | | | | | | | 25 |
| 38 Terre Haute, 1st, | 1834 | 1903 | Albert A. Faurot, | L. Curtis Talmage, | '00 | '09 | 62 | 192 | 254 | 64 | 11 | 3 | 14 | 4 | 9 | 0 | 13 | 3 | | 103 |
| 39 ,, Plymouth,[b] | 1890 | 1892 | Wm. Siebenmorgen, | Wm. L. Crist, | '03 | '07 | 70 | 124 | 194 | 20 | 32 | 7 | 39 | 0 | 1 | 0 | 1 | 22 | 8 | 100 |
| 40 West Terre Haute, | 1885 | 1907 | Miss Bertha All, | Neil Nesson, | '06 | '14 | 79 | 184 | 263 | 46 | 2 | 6 | 8 | 0 | 1 | 0 | 1 | 9 | 4 | 235 |
| 41 Whiting, | 1890 | 1894 | | | | | 29 | 78 | 107 | 16 | | | | | | | | | | 150 |

[a] **West Terre Haute, R.F.D.** [b] Taylorville Mission, Miss Della Goodman, clerk, Earl Richmond, minister.

NAME OF STATE ORGANIZATION: CONGREGATIONAL CONFERENCE OF INDIANA.
CHURCHES: *Supplied by,* — Pastors, 23; licentiates, 1; supplies, 4; vacant, 13. Total, 41.
MINISTERS: Pastors, 24; supplying churches, 4. Total, 28. Without charge, 10. Total number of ministers, 38.
MEMBERSHIP: No. of males, 1,777; No. of females, 3,223. Total, 5,000. Absent, 560. *Additions.* — on confession, 309; by letter, 134. Total, 443. *Removals,* — death, 46; dismission, 109; revision, 70. Total, 225.
BAPTISMS: Adults, 94; infants, 74.
FAMILIES: 3,583.
SUNDAY SCHOOLS: Members, 4,877.
YOUNG PEOPLE'S SOCIETIES: Societies, 18; members, 773.

## INDIAN TERRITORY.

(See Oklahoma.)

| SUNDAY SCHOOLS | | Y. P. S. Mem | Mens Org. | CHURCH TREASURERS | OFFERINGS FOR THE BENEVOLENT SOCIETIES | | | | | | | | | Other Cong'l Offerings | Unde-nom. Gifts | Home Exp. | SALARIES, VALUES, ETC. | | | |
|---|---|---|---|---|---|---|---|---|---|---|---|---|---|---|---|---|---|---|---|---|
| Superintendents | Mem | | | | A.B.C. F.M. | Wom's Bds. | C. E. Soc. | C.C.B. Soc. | C.H.M Soc. | A. M. A. | C.S.S. & P.S. | Min. Relief | Totals | | | | Salaries | Value Ch. Property | Invest. Funds | Amt. of Debt |
| 37 Thomas N. Black,[a] | 40 | 20 | | Thomas N. Black,[a] | $ | $5 | $ | $ | $ | $ | $ | $ | $5 | $ | $ | $100 | $150 | *$1,000 | | $ |
| 38 Frank C. Wagner, | 100 | | 45 | James H. Black, | 15 | 105 | 3 | 7 | 44 | 19 | 16 | 6 | 215 | 44 | 63 | 4,200 | 1,800 | *70,000 | | |
| 39 Wm. Siebenmorgen,[b] hm | 450 | 50 | 65 | Miss Tillie Probst, | 51 | 68 | 3 | 7 | 15 | 24 | 6 | 22 | 196 | 45 | 400 | 1,825 | 800 | 8,000 | | 200 |
| 40 Chas. F. Hill, h | 425 | 35 | 95 | Josiah Pedlar, | 6 | 34 | | 14 | 15 | | 9 | 3 | 81 | | | 2,100 | 1,000 | 15,000 | | 1,800 |
| 41 B. S. Place, | 136 | | | | 4 | | 1 | 1 | | 2 | 3 | | 11 | | | 1,600 | 1,200 | *15,000 | | |

[a] **West Terre Haute, R.F.D.** [b] Taylorville Mission, Miss Nina Schroer. * No parsonage.

Men's Organizations: Societies, 15; members, 798.

Contributions: American Board (churches, 10), $836; Woman's Boards (22), $1,255; Congregational Education Society (16), $101; Congregational Church Building Society (20), $194; Congregational Home Missionary Society (24), $807; American Missionary Association (16), $277; Congregational Sunday-School and Publishing Society (21), $159; Ministerial Relief (15), $144. Total, $3,773. Other and special Congregational gifts, $1,553; undenominational gifts, $1,683. Grand total, $7,009.

Home Expenses: No. of churches reporting, 32; Amount, $59,246.

Increase: Members, 218; Sunday School Members, 610; Young People's Societies, Members, 4; Home Expense $4,996; Value of Property, $44,100; Amount of Debt, $1,157.

For Fifth-Year Statistics see General Summaries.

# IOWA.

CONGREGATIONAL CONFERENCE OF: Organized Nov. 6, 1840. OFFICERS: Samuel A. Merrill, Des Moines, moderator; P. Adelstein Johnson, Grinnell, statistical secretary; Samuel A. Merrill, Des Moines, treasurer. SESSION OF 1914: Marshalltown, May 19–21.

| CHURCHES | | Churches Erected | CLERKS | MINISTERS | | | MEMBERS | | | | ADMITTED | | | REMOVED | | | | BAPT. | | Fam. |
|---|---|---|---|---|---|---|---|---|---|---|---|---|---|---|---|---|---|---|---|---|
| Cities or Towns | Org. | | Names | Names | Ord. | C'd | Ma. | Fe. | To. | Ab. | C. | L. | To. | Di. | L. | R. | To. | Ad. | Inf. | |
| 1 Adelphi, | 1906 | 1907 | Mrs. Mabel Anthony, | David Jopling, | '10 | '14 | 49 | 59 | 108 | 12 | 0 | 0 | 0 | 1 | 0 | 9 | 10 | 0 | 0 | 50 |
| 2 Alden, | 1860 | 1900 | Miss Clementine Rummel, | Paul W. Jones, | '04 | '10 | 40 | 96 | 136 | 48 | 0 | 1 | 1 | 2 | 3 | 0 | 5 | 0 | 0 | 75 |
| 3 Alexander, | 1897 | 1898 | George Dunn, | Thomas Thompson, | '94 | '13 | 25 | 34 | 59 | 0 | 15 | 1 | 16 | 0 | 0 | 0 | 0 | 1 | 4 | 25 |
| 4 Algona, | 1858 | 1886 | Miss Ruth E. Reed, | Louis A. Goddard, | '02 | '13 | 155 | 273 | 428 | 57 | 28 | 10 | 38 | 2 | 14 | 37 | 53 | 16 | 40 | 200 |
| 5 Allison, | 1887 | 1889 | Dea. Herman F. Wild, | | | | 30 | 57 | 87 | 20 | 0 | 0 | 0 | 0 | 2 | 7 | 9 | 0 | 2 | 70 |
| 6 Almoral, **Greeley**, | 1857 | 1902 | L. J. Baskerville, **Greeley**, | A. Winfield Wiggins, | '76 | '13 | 32 | 34 | 66 | 7 | 0 | 2 | 2 | 0 | 0 | 0 | 0 | 0 | 0 | 28 |
| 7 Alvord, | 1891 | 1892 | Mrs. L. C. Blair, | | | | 7 | 14 | 21 | 2 | 0 | 0 | 0 | 0 | 2 | 8 | 10 | 0 | 3 | 24 |
| 8 Ames, | 1865 | 1899 | J. B. Davidson, | William J. Minchin, | '96 | '06 | 193 | 291 | 484 | 68 | 20 | 33 | 53 | 6 | 23 | 2 | 31 | 12 | 4 | 275 |
| 9 Anamosa, | 1846 | 1903 | Richard Owen, | Jay J. Jones, | '03 | '11 | 33 | 91 | 124 | 7 | 5 | 1 | 6 | 3 | 0 | 0 | 3 | 0 | 1 | 103 |
| 10 Anita, | 1870 | 1905 | Zate Biggs, | Henry J. Wilkins, | '93 | '13 | 38 | 87 | 125 | 14 | 3 | 3 | 6 | 2 | 10 | 31 | 43 | 0 | 1 | 100 |
| 11 Ankeny, | 1898 | 1898 | Mrs. C. W. Eikert, | Elmore A. Elliott,[a] | '03 | '13 | 61 | 103 | 164 | 0 | 3 | 1 | 4 | 2 | 7 | 0 | 9 | 0 | 1 | 84 |
| 12 Arion, | 1903 | 1903 | Gertrude Talcott, | [Mrs. Rena E. Bowers, *Sup.*] | | | 8 | 29 | 37 | 8 | 0 | 0 | 0 | 0 | 1 | 0 | 1 | 1 | 0 | 17 |
| 13 Atlantic, | 1869 | 1890 | Miss Grace E. Barnard, | Henry O. Spelman, | '90 | '10 | 85 | 176 | 261 | 60 | 8 | 6 | 14 | 3 | 2 | 0 | 5 | 8 | 1 | 200 |
| 14 Aurelia, | 1883 | 1884 | Earl L. Fraser, | Charles W. Stark, | '93 | '14 | 16 | 35 | 51 | 4 | 0 | 0 | 0 | 2 | 2 | 0 | 4 | 0 | 0 | 30 |
| 15 Avoca, 1st, | 1870 | 1875 | Miss Alice Jackson, | Samuel L. Unger, | '95 | '13 | 28 | 63 | 91 | 11 | 2 | 19 | 21 | 0 | 10 | 0 | 10 | 1 | 0 | 75 |
| 16 ,, *German*, | 1891 | 1894 | Karl Peterson, | Friedrich Woth, | '91 | '09 | 25 | 36 | 61 | 0 | 0 | 1 | 1 | 0 | 0 | 0 | 0 | 0 | 2 | 40 |
| 17 Bassett, | 1890 | 1890 | Mrs. Irene Tucker, | C. H. Moxie, | '86 | '13 | 13 | 19 | 32 | 2 | 1 | 0 | 1 | 1 | 0 | 0 | 1 | 1 | 1 | 21 |
| 18 Baxter, | 1885 | 1900 | Walter G. Lane, | Leroy E. Gallagher, | '08 | '13 | 30 | 77 | 107 | 12 | 7 | 3 | 10 | 0 | 4 | 0 | 4 | 7 | 0 | 150 |
| 19 Beacon, | 1874 | 1891 | | | | | | | | | | | | | | | | | | |
| 20 Bear Grove, **Atlantic, R. 7**, | '74 | 1874 | Dea. Charles C. Warne, | | | | 27 | 36 | 63 | 0 | 0 | 1 | 1 | 0 | 9 | 4 | 13 | 0 | 0 | 20 |
| 21 Belknap, | 1874 | 1902 | H. C. Dodd, | | | | 1 | 2 | 3 | 2 | 0 | 0 | 0 | 0 | 0 | 3 | 3 | 0 | 0 | 1 |
| 22 Belle Plaine, | 1866 | 1905 | Frank Baker, | Vinton Lee, | '00 | '11 | 48 | 143 | 191 | 34 | 1 | 2 | 3 | 4 | 3 | 0 | 7 | 1 | 3 | 200 |
| 23 Bellevue, | 1847 | 1860 | | | | | | | | | | | | | | | | | | |
| 24 Belmond, | 1867 | 1905 | Dea. S. N. Hinman, | Byron W. Northrup, | '03 | '11 | 38 | 62 | 100 | 9 | 1 | 4 | 5 | 2 | 0 | 12 | 14 | 1 | 0 | 75 |
| 25 Berwick, | 1886 | 1875 | Mrs. Ida Bogue, | Bert Wiley, | '11 | '14 | 53 | 60 | 113 | 13 | 1 | 1 | 2 | 2 | 5 | 26 | 33 | 0 | 0 | 50 |
| 26 Bethel, | 1905 | 1880 | | | | | | | | | | | | | | | | | | |
| 27 Beulah, | 1900 | | W. E. Wakefield,[b] | Wm. M. Kennedy, | '09 | '13 | 8 | 12 | 20 | 0 | 0 | 0 | 0 | 0 | 0 | 0 | 0 | 0 | 0 | |
| 28 Big Rock, | 1856 | 1856 | | | | | | | | | | | | | | | | | | |
| 29 Blairsburg, | 1891 | 1897 | Benjamin Jacox, | Walter Metcalf, | '11 | '11 | 65 | 90 | 155 | 11 | 10 | 3 | 13 | 1 | 2 | 7 | 10 | 2 | 8 | 125 |
| 30 Blencoe, | 1877 | 1913 | R. E. Cline, | | | | 12 | 23 | 35 | 0 | 8 | 0 | 8 | 1 | 0 | 0 | 1 | 8 | 3 | 33 |
| 31 Bondurant, | 1889 | 1894 | Mrs. F. L. Johnson, | [Walter W. H. Schwedley, *Lic.*] | | '13 | 23 | 46 | 69 | 18 | 0 | 4 | 4 | 0 | 2 | 9 | 11 | 0 | 0 | 35 |
| 32 Bradford, | 1855 | 1863 | | B. W. Burleigh, | '96 | '13 | | | | | | | | | | | | | | |
| 33 Britt, 1st, | 1879 | 1895 | Ernest A. Phelps, | W. U. Parks, | '97 | '14 | 68 | 85 | 153 | 0 | 2 | 0 | 2 | 0 | 0 | 0 | 0 | 0 | 0 | 105 |
| 34 ,, 2d, | 1888 | 1892 | Peter Thompson, | Andrew J. Andrewson, | '96 | '13 | 7 | 8 | 15 | 0 | 3 | 0 | 3 | 0 | 2 | 0 | 2 | 0 | 0 | 30 |
| 35 Buckeye, | 1893 | 1903 | Mrs. G. Bailey, | | | | 4 | 5 | 9 | 0 | 0 | 0 | 0 | 0 | 0 | 0 | 0 | 0 | 0 | 10 |
| 36 Buffalo Center, | 1892 | 1892 | Mrs. Mary C. Miller, | R. E. Roberts, | '84 | '13 | 23 | 27 | 50 | 20 | 10 | 11 | 21 | 1 | 1 | 0 | 2 | 5 | 2 | 40 |

[a] 2803 E. 14th st., Des Moines. [b] Greenfield, R.D. 3.

| SUNDAY SCHOOLS | | | | | OFFERINGS FOR THE BENEVOLENT SOCIETIES | | | | | | | | | | | | SALARIES, VALUES, ETC. | | | |
|---|---|---|---|---|---|---|---|---|---|---|---|---|---|---|---|---|---|---|---|---|
| Superintendents | Members | Young People's Societies, Mem. | Men's Organizations | CHURCH TREASURERS | A. B. C. F. M. | Woman's Boards | Congl. Ed. Soc. | Congl. Church Bldg. Society | Congl. Home Miss. Soc. | Am. Miss. Association | Congl. S. S. and Pub. Soc. | Ministerial Relief | Totals | Other Congregational Offerings | Undenominational Gifts | Home Expenses | Salaries | Value Church Property | Investment Funds | Amount of Debt. |
| 1 Mrs. Mary Scovel,[a] | 50 | 0 | 0 | Joseph Witmer, | $0 | $0 | $0 | $0 | $5 | $0 | $0 | $0 | $5 | $5 | $15 | $370 | $325 | *$1,800 | $0 | $0 |
| 2 Fred Spencer, | 100 | 15 | x45 | Dora A. Spencer, | 40 | 59 | 5 | 5 | 48 | 11 | 10 | 5 | 183 | 0 | 25 | 1,356 | 1,000 | 8,000 | 0 | 0 |
| 3 M. D. Latham, | 38 | 23 | 0 | William Reed, | 0 | 0 | 0 | 7 | 25 | 0 | 4 | 2 | 38 | 0 | 0 | 735 | †700 | 2,600 | 0 | 926 |
| 4 Andrew Peterson, h | 320 | 85 | x125 | James Patterson, | 1 | 59 | 0 | 0 | 45 | 0 | 36 | 1 | 142 | 75 | 21 | 3,919 | 1,500 | 25,000 | 0 | 2,400 |
| 5 H. J. Hill, | 70 | 0 | 0 | Herman F. Wild, | 37 | 28 | 8 | 13 | 49 | 16 | 8 | 3 | 162 | 0 | 25 | 1,340 | 800 | 5,000 | 0 | 0 |
| 6 E. G. Strickland,[b] | 50 | 0 | 0 | William Hoeking, | 0 | 0 | 0 | 0 | 0 | 0 | 0 | 0 | 0 | 0 | 0 | 422 | 250 | *9,000 | 0 | 0 |
| 7 George Denney, | 38 | 15 | 0 | Mrs. Meyer, | 4 | 0 | 0 | 0 | 10 | 0 | 1 | 1 | 16 | 0 | 0 | 239 | | *1,500 | 0 | 0 |
| 8 George Hultz, | 275 | 0 | x95 | J. T. Bates, | 103 | 136 | 30 | 45 | 294 | 108 | 0 | 13 | 729 | 0 | 500 | | 1,700 | 25,000 | 0 | 0 |
| 9 Jay J. Jones, | 85 | 29 | 0 | Wm. B. Skinner, | 71 | 62 | 0 | 16 | 85 | 17 | 19 | 16 | 286 | 0 | 0 | 1,700 | 1,200 | 27,500 | 0 | 0 |
| 10 J. D. Peterson, | 102 | 47 | 0 | H. R. Robinson, | 12 | 28 | 1 | 1 | 22 | 2 | 13 | 0 | 79 | 68 | 20 | 1,171 | 1,000 | 10,000 | 500 | 0 |
| 11 A. L. Stebleton, h | 225 | 39 | 0 | David N. Essiek, | 0 | 0 | 0 | 0 | 0 | 0 | 0 | 0 | 0 | 0 | 0 | 1,500 | 800 | 12,000 | 0 | 900 |
| 12 N. F. Stilson, | 45 | 0 | 0 | Gertrude Talcott, | 0 | 0 | 0 | 0 | 10 | 0 | 0 | 0 | 10 | 0 | 0 | 425 | 275 | *3,550 | 0 | 0 |
| 13 Miss A. O. Temple, h | 149 | 66 | 0 | Miss Emily Parsons, | 89 | 93 | 23 | 36 | 101 | 57 | 27 | 15 | 441 | 42 | 14 | 2,733 | 1,500 | 25,000 | 0 | 0 |
| 14 Earl Fraser, | 75 | 25 | 0 | W. P. Miller, | 0 | 17 | 0 | 0 | 20 | 0 | 5 | 2 | 44 | 43 | 0 | | 1,200 | 4,500 | 0 | 200 |
| 15 Miss Olga Friederichsen | 108 | 30 | 0 | Mrs. Sarah Davis, | 16 | 8 | 2 | 3 | 82 | 4 | 7 | 6 | 128 | 0 | 3 | 1,150 | 840 | 6,000 | 0 | 0 |
| 16 Karl Peterson, | 35 | 15 | 0 | Louie Bunge, | 15 | 6 | 0 | 10 | 100 | 5 | 0 | 10 | 146 | 0 | 0 | 825 | †750 | 5,500 | 0 | 0 |
| 17 Mrs. John Olsen, | 40 | 0 | 0 | Mrs. John Channer, | 0 | 0 | 0 | 0 | 0 | 0 | 0 | 0 | 0 | 0 | 0 | 87 | | *2,500 | 0 | 0 |
| 18 Will West, | 150 | 42 | 0 | Loren E. Fowler, | 5 | 17 | 0 | 0 | 0 | 0 | 0 | 0 | 22 | 0 | 0 | 800 | 700 | 6,500 | 0 | 0 |
| 19 | | | | | 0 | 0 | 0 | 0 | 0 | 0 | 0 | 0 | 0 | | | | | | | |
| 20 Mrs. Allie Marker, | 40 | 0 | 0 | Mrs. A. McFadden, | 0 | 16 | 0 | 0 | 15 | 10 | 0 | 4 | 45 | 40 | 0 | 265 | 840 | 2,000 | 0 | 0 |
| 21 | | | | | 0 | 0 | 0 | 0 | 3 | 0 | 1 | 1 | 5 | 5 | 0 | | | *1,000 | 0 | 0 |
| 22 Warren R. Blossom, | 150 | 30 | x50 | Chas. A. Blossom, | 0 | 21 | 6 | 50 | 97 | 0 | 15 | 0 | 189 | 150 | 0 | 2,000 | 1,200 | 20,000 | 0 | 1,200 |
| 23 | | | | | 0 | 0 | 0 | 0 | 5 | 0 | 0 | 0 | 5 | | | | | | | |
| 24 A. C. Hinman, | 120 | 20 | 0 | C. I. Williams, | 51 | 41 | 11 | 18 | 66 | 22 | 11 | 4 | 224 | 0 | 60 | 2,100 | 850 | 12,000 | 0 | 375 |
| 25 W. J. Dunkle, | 140 | 0 | 0 | W. J. Dunkle, | 0 | 15 | 0 | 0 | 9 | 0 | 5 | 0 | 29 | 0 | 0 | 1,120 | 600 | 4,000 | 0 | 0 |
| 26 | | | | | 0 | 0 | 0 | 0 | 0 | 0 | 0 | 0 | 0 | | | | | | | |
| 27 A. B. Rice,[c] h | 20 | 0 | 0 | L. S. Roberts, | 0 | 0 | 0 | 0 | 0 | 0 | 0 | 0 | 0 | 0 | 0 | | †300 | 0 | 0 | 0 |
| 28 | | | | | 0 | 0 | 0 | 0 | 0 | 0 | 0 | 0 | 0 | | | | | | | |
| 29 Joseph W. Bell, h | 205 | 0 | 0 | Eli B. Evans, | 51 | 38 | 11 | 18 | 66 | 22 | 11 | 4 | 221 | 15 | 30 | 1,600 | 1,200 | 7,000 | 0 | 0 |
| 30 Mrs. B. H. Danforth, | 110 | 60 | 0 | Wm. McFarlane, | 0 | 9 | 0 | 0 | 10 | 0 | 0 | 0 | 19 | 0 | 0 | 9,143 | | 9,000 | 0 | 0 |
| 31 Frank Scott, | 60 | 0 | 0 | Miss Anna Jamieson, | 0 | 0 | 0 | 0 | 16 | 0 | 5 | 0 | 21 | 0 | 0 | 475 | 800 | 4,000 | 0 | 0 |
| 32 J. M. Heald, | 50 | 0 | 0 | | 0 | 0 | 0 | 0 | 0 | 0 | 5 | 0 | 5 | | | | | | | |
| 33 A. J. Lilly, | 125 | 47 | 0 | C. W. Erwin, | 0 | 0 | 0 | 0 | 0 | 0 | 0 | 0 | 0 | 0 | 0 | 1,550 | 1,000 | 6,800 | 0 | 85 |
| 34 | | 0 | 0 | Anton Willadson, | 0 | 0 | 0 | 0 | 0 | 0 | 0 | 0 | 0 | 2 | 20 | 121 | 150 | 3,000 | 0 | 0 |
| 35 | 10 | | | Mrs. J. Stranger, | 0 | 8 | 0 | 0 | 0 | 0 | 0 | 0 | 8 | | | | | | | |
| 36 James Putnam, | 80 | 42 | 0 | F. R. Miller, | 0 | 0 | 0 | 0 | 23 | 0 | 0 | 0 | 23 | 0 | 0 | 240 | †1,000 | *1,200 | 0 | 0 |

[a] Runnells. [b] Earlville. [c] Greenfield, R.D. 3. † Missionary aid to salary. * No parsonage.

| CHURCHES | | Churches Erected | CLERKS | MINISTERS | | | MEMBERS | | | | ADMITTED | | | REMOVED | | | | BAPT. | | Fam. |
|---|---|---|---|---|---|---|---|---|---|---|---|---|---|---|---|---|---|---|---|---|
| Cities or Towns | Org. | | Names | Names | Ord. | C'd | Ma. | Fe. | To. | Ab. | C. | L. | To. | Di. | L. | R. | To. | Ad. | Inf. | |
| 37 Burlington, | 1838 | 1867 | Miss Mary E. Wilcox, | Naboth Osborne, | '00 | '06 | 102 | 215 | 317 | 75 | 16 | 7 | 23 | 7 | 4 | 95 | 106 | 0 | 3 | 210 |
| 38 Carnforth, **Brooklyn,** | 1885 | 1899 | Mrs. Frances Manatt,[a] | J. E. Grinnell, | '02 | '13 | 3 | 10 | 13 | 2 | 0 | 0 | 0 | 0 | 0 | 0 | 0 | 0 | 1 | 25 |
| 39 Cass, **Anamosa,** | 1856 | 1858 | Miss Marian Hale,[b] | W. B. Jackson, | '97 | '13 | 34 | 48 | 82 | 16 | 4 | 3 | 7 | 0 | 3 | 18 | 21 | 4 | 0 | 27 |
| 40 Castana, | 1886 | 1887 | Miss Mary E. Copeland, | E. Dale Calkins, | '12 | '12 | 13 | 40 | 53 | 15 | 1 | 5 | 6 | 1 | 2 | 0 | 3 | 0 | 1 | 32 |
| 41 Castleville, **Aurora,** | 1891 | 1891 | Mrs. M. J. Potwin,[c] | Clyde S. Holland, | '05 | '12 | 3 | 7 | 10 | 0 | 0 | 0 | 0 | 1 | 1 | 0 | 2 | 0 | 1 | 0 |
| 42 Cedar Falls, | 1860 | 1889 | B. W. Merrill,[d] | Otis Halbert Holmes, | '97 | '13 | 85 | 172 | 257 | 0 | 10 | 6 | 16 | 6 | 6 | 0 | 12 | 10 | 0 | 175 |
| | | | | James E. Snowden, *p. em.* | '60 | '97 | | | | | | | | | | | | | | |
| 43 Cedar Rapids, | 1879 | 1889 | Miss Louise Hathaway,[e] | Wilson Denney, | '84 | '07 | 126 | 225 | 351 | 0 | 8 | 5 | 13 | 3 | 10 | 26 | 39 | 5 | 4 | 200 |
| 44 ,, Bethany, | 1893 | 1906 | H. E. Garrison,[aa] | J. E. Jansen, | '07 | '13 | 33 | 58 | 91 | 0 | 0 | 0 | 0 | 0 | 0 | 19 | 19 | 0 | 0 | 183 |
| 45 Center, **Manson,** | 1882 | 1896 | Mrs. Lyda Fisher, | R. K. Chapman, | '89 | '12 | 14 | 29 | 43 | | | | | | | | | | | 20 |
| 46 Centerdale, | 1903 | 1906 | A. E. Pilkington, | [F. B. Ross, *Pres.*][bb] | '10 | '12 | 26 | 32 | 58 | 14 | 10 | 2 | 12 | 0 | 12 | 0 | 12 | 0 | 0 | 12 |
| 47 Centerville, *Swedish,* | 1899 | 1906 | Alfred Lofgren, | A. J. Isakson, | '91 | '12 | 36 | 56 | 92 | 0 | 1 | 0 | 1 | 0 | 1 | 0 | 1 | 0 | 2 | 50 |
| 48 Central City, | 1858 | 1882 | Mrs. N. Gramling, | [James A. Smith, *Lic.*] | | '13 | 55 | 70 | 125 | 19 | 5 | 1 | 6 | 4 | 1 | 9 | 14 | 3 | 0 | 50 |
| 49 Chapin, | 1857 | 1890 | Dea. N. B. McClintock, | Mrs. Anna M. Blandford,[cc] | '09 | '08 | 27 | 17 | 44 | 10 | 0 | 0 | 0 | 0 | 4 | 0 | 4 | 0 | 0 | 20 |
| 50 Charles City, | 1868 | 1910 | Mrs. Auril C. Stebbins, | Wm. L. Dibble, | '94 | '12 | 147 | 311 | 458 | 79 | 16 | 24 | 40 | 7 | 10 | 0 | 17 | 7 | 6 | 300 |
| 51 Cherokee, | 1870 | 1900 | Dea. D. W. McNeal, | Charles D. Moore, | '92 | '12 | 48 | 110 | 158 | 10 | 5 | 5 | 10 | 5 | 19 | 48 | 72 | 0 | 7 | 100 |
| 52 Chester Center, **Grinnell,** | 1865 | 1868 | Ralph Sherman, | H. L. Wissler, | '88 | '07 | 42 | 63 | 105 | 28 | 2 | 3 | 5 | 1 | 1 | 0 | 2 | 0 | 0 | 30 |
| 53 Church, | 1864 | 1868 | Henry Marti, | [Arnold Kegel, *Pres.*][dd] | | '09 | 13 | 17 | 30 | 4 | 0 | 0 | 0 | 1 | 0 | 3 | 4 | 0 | 2 | 17 |
| 54 Cincinnati, | 1867 | 1884 | Walter B. Carey, | | | | 37 | 47 | 84 | 0 | 1 | 2 | 3 | 1 | 2 | 0 | 3 | 0 | 0 | |
| 55 Clarion, | 1872 | 1900 | Mrs. E. J. Tillinghast, | Nathan H. Gist, | '10 | '12 | 90 | 183 | 273 | 20 | 11 | 2 | 13 | 1 | 10 | 0 | 11 | 6 | 7 | 148 |
| 56 Clay, **Richland, R.D. 2,** | 1842 | 1902 | Mrs. D. C. Waterman,[ee] | George H. Hood,[ee] | '69 | '13 | 45 | 52 | 97 | 0 | 0 | 0 | 0 | 0 | 5 | 0 | 5 | 0 | 1 | 27 |
| 57 Clear Lake, | 1870 | 1894 | W. W. Choate, | W. A. Marzolf, | '07 | '11 | 51 | 108 | 159 | 0 | 9 | 12 | 21 | 3 | 6 | 0 | 9 | 7 | 11 | 100 |
| 58 Clinton, | 1866 | 1866 | Roy Lee Traver, | Geo. Raymond Cady, | '09 | '13 | 39 | 123 | 162 | 16 | 3 | 13 | 16 | 1 | 5 | 0 | 6 | 0 | 4 | 107 |
| 59 Colesburg, | 1846 | 1875 | Mrs. Rose B. Strader, | | | | 4 | 21 | 25 | 0 | 0 | 0 | 0 | 1 | 0 | 0 | 1 | 0 | 0 | 17 |
| 60 Corning, | 1869 | 1901 | Mrs. Edgar A. Cupp, | Chas. G. Marshall, | '00 | '08 | 67 | 107 | 174 | 13 | 0 | 1 | 1 | 4 | 1 | 11 | 16 | 0 | 0 | 100 |
| 61 Correctionville, | 1891 | 1892 | Geo. A. Bailey, | Geo. A. McKinley, | '99 | '13 | 54 | 22 | 76 | 16 | 0 | 17 | 17 | 2 | 2 | 0 | 4 | 0 | 0 | |
| 62 Council Bluffs, 1st, | 1853 | 1911 | F. L. Ellis,[aaa] | J. T. Jones, | '85 | '12 | 110 | 163 | 273 | | 41 | 6 | 47 | 6 | 6 | 0 | 12 | 11 | 13 | 124 |
| 63 ,, Dodge Memorial, | 1907 | 1912 | Miss Alther Levi,[bbb] | Chas. S. Hanley,[ccc] | '94 | '09 | 41 | 84 | 125 | 15 | 11 | 19 | 30 | 1 | 4 | 0 | 5 | 11 | 15 | 100 |
| 64 Cresco, | 1856 | 1900 | Miss Hattie E. Howe,[ddd] | David T. Robertson, | '97 | '12 | 74 | 190 | 264 | 28 | 30 | 4 | 34 | 3 | 3 | 0 | 6 | 14 | 1 | 200 |
| 65 Creston, 1st, | 1873 | 1888 | Mrs. Jas. G. Bull,[eee] | John T. Walker, | '89 | '11 | 85 | 204 | 289 | 29 | 1 | 3 | 4 | 3 | 13 | 1 | 17 | 0 | 3 | 84 |
| 66 ,, Pilgrim, | 1875 | 1876 | | | | | 10 | 10 | 20 | | 0 | 0 | 0 | 1 | 0 | 0 | 1 | 0 | 0 | 15 |
| 67 Crocker, | 1901 | 1903 | W. J. Moeckly, | | | | 3 | 11 | 14 | | | | | | | | | | | 15 |
| 68 Cromwell, | 1870 | 1892 | David Gault, | James W. Parks, | '11 | '13 | 54 | 73 | 127 | 11 | 4 | 2 | 6 | 2 | 6 | 0 | 8 | 0 | 0 | 55 |
| 69 Danville, | 1839 | 1868 | Geo. A. Gugeler, | Wm. H. Bickers, | '95 | '10 | 54 | 51 | 105 | 5 | 0 | 4 | 4 | 0 | 2 | 0 | 2 | 0 | 0 | 44 |
| 70 Davenport, Edwards, | 1861 | 1902 | Alfred Parsons, | Leonard A. Parr, | '03 | '13 | 144 | 281 | 425 | 73 | 3 | 8 | 11 | 2 | 12 | 0 | 14 | 3 | 3 | 270 |
| 71 ,, Berea, | 1909 | 1902 | Miss Agnes Nagel,[aaaa] | Burton Henry Cheney, | '99 | '12 | 62 | 122 | 184 | 13 | 21 | 16 | 37 | 1 | 5 | 8 | 14 | 10 | 10 | 450 |
| 72 Decorah, | 1854 | 1895 | T. A. Jayne, | Mahlon Willett, | '73 | '96 | 53 | 169 | 222 | 54 | 9 | 2 | 11 | 2 | 5 | 0 | 7 | 4 | 1 | 130 |
| 73 Denmark, | 1838 | 1866 | Miss Ruth Park, | Henry Martin Lyman, | '92 | '10 | 75 | 158 | 233 | 21 | 9 | 8 | 17 | 3 | 8 | 3 | 14 | 0 | 7 | 120 |
| 74 Des Moines, Plymouth, | 1857 | 1901 | Mrs. C. A. Rawson,[bbbb] | J. Edward Kirbye, *i.* | '96 | '11 | 309 | 606 | 915 | 233 | 18 | 18 | 36 | 13 | 21 | 3 | 37 | 0 | 5 | 500 |
| | | | | Robt. C. Hufstader, *asst.* | '13 | '12 | | | | | | | | | | | | | | |
| | | | | Alvah L. Frisbie *p. em.* | '60 | '71 | | | | | | | | | | | | | | |

[a] **Brooklyn.** [b] **Anamosa.** [c] **Aurora.** [d] 219 W. 13th st. [e] 389 S. 15th st. [aa] 1636 N. 6th st., W. [bb] 524 E. Church st., Iowa City.
[cc] **Rockwell.** [dd] **Lansing.** [ee] **Richland, R.F.D. 2.** [aaa] 528 Oakland av. [bbb] 3644 av. C. [ccc] **Shenandoah.** [ddd] 126 6th av., E.
[eee] 605 W. Mills st. [aaaa] 1023 W. 7th st. [bbbb] 723 4th st.

| SUNDAY SCHOOLS | | | Y. P. S. Mem | Mens Org. | CHURCH TREASURERS | OFFERINGS FOR THE BENEVOLENT SOCIETIES | | | | | | | | | Other Cong'l Offerings | Undenom. Gifts | Home Exp. | SALARIES, VALUES, ETC. | | | |
|---|---|---|---|---|---|---|---|---|---|---|---|---|---|---|---|---|---|---|---|---|---|
| Superintendents | | Mem | | | | A.B.C. F.M. | Wom's Bds. | C. E. Soc. | C.C.B. Soc. | C.H.M Soc. | A. M. A. | C.S.S. & P.S. | Min. Relief | Totals | | | | Salaries | Value Ch. Property | Invest. Funds | Amt. of Debt |
| 37 George A. Brown, | h | 181 | 0 | 0 | Roger Baldwin, | $140 | $105 | $9 | $50 | $178 | $100 | $10 | $4 | $596 | $0 | $0 | $6472 | $2,750 | *$80,000 | $0 | $0 |
| 38 Mrs. Katie A. Shaw,[a] | | 35 | 0 | 0 | Mrs. Katie A. Shaw,[a] | 4 | 0 | 1 | 1 | 3 | 1 | 1 | 0 | 11 | 10 | 0 | 35 | | *1,500 | 0 | 0 |
| 39 Miss Ida Lake,[b] | | 109 | 33 | 0 | George Watt,[b] | 13 | 44 | 0 | 0 | 32 | 0 | 12 | 5 | 106 | 0 | 0 | 700 | 650 | 3,000 | 0 | 0 |
| 40 S. S. Snyder, | | 96 | 45 | z10 | Ernst W. Baumann, | 12 | 9 | 3 | 4 | 24 | 5 | 2 | 1 | 60 | 62 | 22 | 666 | 500 | 2,000 | 161 | 0 |
| 41 M. J. Potwin,[c] | | 25 | 0 | 0 | Monroe J. Potwin,[c] | 11 | 0 | 3 | 4 | 14 | 5 | 3 | 1 | 41 | 0 | 0 | 246 | 150 | *1,500 | 0 | 0 |
| 42 Roger Leavitt, | h | 250 | 30 | x50 | Miss Sara M. Riggs, | 182 | 328 | 28 | 37 | 266 | 90 | 36 | 8 | 975 | 0 | 0 | 3,100 | 1,800 | 23,250 | 0 | 0 |
| 43 Chas. T. Hickok, | | 180 | 25 | xz46 | J. F. Rall, | 159 | 147 | 31 | 43 | 228 | 56 | 32 | 12 | 708 | 835 | 11 | 4,427 | 2,000 | 4,000 | 0 | 0 |
| 44 F. M. Dotson,[d] | | 182 | 46 | 0 | Mrs. Edith Lorenzon,[e] | 0 | 9 | 0 | 0 | 9 | 0 | 0 | 0 | 18 | 0 | 0 | | 900 | 4,300 | 0 | 0 |
| 45 | | 42 | | | | 0 | 0 | 0 | 0 | 0 | 0 | 0 | 0 | 0 | | | | | | | |
| 46 H. P. Hartley, | | 38 | 0 | 0 | W. H. Erb, | 7 | 9 | 2 | 10 | 19 | 3 | 7 | 0 | 57 | 0 | 0 | 847 | 364 | *3,000 | 0 | 0 |
| 47 W. Norquist, | h | 90 | 37 | 0 | Carl Anderson, | 0 | 0 | 0 | 5 | 0 | 0 | 0 | 1 | 6 | 5 | 50 | 809 | 660 | 10,000 | 0 | 240 |
| 48 James A. Smith, | h | 50 | 0 | 0 | J. E. Blodgett, | 0 | 257 | 8 | 5 | 22 | 19 | 11 | 5 | 327 | 117 | 1 | 820 | 800 | 8,000 | 100 | 0 |
| 49 N. B. McClintock, | | 40 | 20 | 0 | Dea. Jacob Hueberger, | 0 | 0 | 0 | 0 | 13 | 0 | 3 | 1 | 17 | 25 | 0 | | 325 | *3,000 | 0 | 0 |
| 50 L. A. Carnahan, | h | 334 | 36 | 0 | M. W. Ellis, | 197 | 173 | 43 | 68 | 258 | 86 | 48 | 17 | 890 | 12 | 0 | 4,687 | 2,100 | 50,000 | 1,000 | 6,000 |
| 51 J. L. Blanchard, | | 100 | 0 | 0 | Chas. Blaesser, | 31 | 132 | 15 | 20 | 89 | 38 | 12 | 4 | 341 | 9 | 10 | 2,447 | 1,400 | 30,000 | 0 | 0 |
| 52 E. W. Fisher,[aa] | | 70 | 20 | 0 | Alden Dempsler,[aa] | 25 | 44 | 0 | 6 | 51 | 46 | 8 | 11 | 191 | 19 | 50 | 1,300 | 800 | 6,500 | 0 | 0 |
| 53 Ada Bauman, | | 36 | 0 | 0 | Henry Marti, | 0 | 10 | 0 | 0 | 0 | 0 | 0 | 0 | 10 | 0 | 0 | 270 | 240 | *1,500 | 600 | 0 |
| 54 A. C. Humphrey, | | 70 | 0 | 0 | A. C. Humphrey, | 0 | 0 | 0 | 0 | 0 | 0 | 0 | 0 | 0 | 0 | 0 | | | | | |
| 55 G. B. Sheplee, | | 275 | 90 | 170 | Frank I. McCoy, | 115 | 80 | 26 | 40 | 150 | 55 | 25 | 10 | 501 | 200 | 0 | 3,500 | 1,200 | 13,000 | 500 | 0 |
| 56 Albert Woodford,[bb] | | 80 | 0 | 0 | Thomas J. Brady,[cc] | 6 | 32 | 0 | 12 | 25 | 5 | 7 | 6 | 93 | 0 | 60 | 770 | 600 | 5,500 | 0 | 0 |
| 57 W. A. Marzolf, | | 160 | 29 | 0 | C. R. Woodford, | 0 | 7 | 0 | 0 | 13 | 5 | 15 | 0 | 40 | 0 | 0 | 3,125 | 1,300 | 20,500 | 0 | 0 |
| 58 Herbert B. Jones, | h | 216 | 35 | xz48 | J. O. Comstock, | 28 | 11 | 8 | 11 | 38 | 47 | 7 | 2 | 152 | 25 | 0 | 2,723 | 1,500 | *16,000 | 0 | 0 |
| 59 | | 30 | | | Mrs. Clay Tobie, | 0 | 0 | 0 | 0 | 0 | 0 | 0 | 0 | 0 | 0 | 0 | 64 | | 4,000 | 0 | 0 |
| 60 Edgar A. Cupp, | | 93 | 36 | 0 | F. C. Reese, | 45 | 44 | 2 | 11 | 39 | 9 | 2 | 3 | 155 | 155 | 200 | 2,574 | 900 | 17,500 | 0 | 0 |
| 61 John Bower, | | 60 | 0 | 0 | Mrs. R. M. McQuitty, | 0 | 18 | 0 | 0 | 4 | 0 | 0 | 0 | 22 | 0 | 0 | | 1,000 | *6,000 | 0 | 0 |
| 62 O. J. McManus, | | 162 | 55 | x60 | W. J. Leaverett, | 8 | 90 | 6 | 2 | 149 | 11 | 19 | 0 | 285 | 300 | 64 | 4,400 | 2,700 | *30,000 | 0 | 7,000 |
| 63 C. C. Copeland, | | 150 | 25 | 0 | Emil Hayden, | 24 | 17 | 0 | 8 | 30 | 10 | 5 | 2 | 96 | 110 | 50 | 1,040 | †840 | *7,000 | 0 | 0 |
| 64 E. A. Church, | | 166 | 0 | z18 | John Kakas, | 27 | 75 | 13 | 14 | 76 | 37 | 13 | 7 | 262 | 25 | 75 | 2,870 | 1,500 | 20,000 | 0 | 1,025 |
| 65 J. T. Walker, | h | 117 | 0 | 0 | Scott Armstrong, | 93 | 115 | 10 | 35 | 150 | 50 | 20 | 25 | 498 | 0 | 5 | 2,959 | 1,300 | *20,000 | 0 | 0 |
| 66 | | | | | | 0 | 0 | 0 | 0 | 0 | 0 | 0 | 0 | 0 | | | | | *2,000 | | |
| 67 Mrs. Ella Moeckly, | | 45 | | | | 0 | 0 | 0 | 5 | 0 | 0 | 0 | 0 | 5 | | | | | | | |
| 68 C. E. Ours,[dd] | | 100 | 37 | 0 | M. A. Howell, | 57 | 49 | 13 | 20 | 78 | 31 | 12 | 5 | 265 | 0 | 0 | 1,453 | 900 | 6,000 | 0 | 0 |
| 69 Willis S. Mathews, | | 85 | 20 | x25 | Ray W. Mix, | 0 | 30 | 10 | 15 | 0 | 33 | 0 | 0 | 88 | 239 | 300 | 1,000 | 900 | 3,800 | 0 | 0 |
| 70 G. F. Fuchs, | | 135 | 35 | x175 | E. M. Reading, | 50 | 226 | 27 | 28 | 94 | 29 | 4 | 2 | 460 | 100 | 200 | 3,500 | 2,000 | 50,000 | 0 | 0 |
| 71 Harry E. Siegle,[ee] | h | 346 | 18 | xz46 | Thompson E. French, | 36 | 10 | 10 | 13 | 54 | 16 | 9 | 3 | 151 | 0 | 79 | 2,013 | 1,100 | 17,500 | 0 | 0 |
| 72 Dr. W. R. Toy, | | 165 | 30 | 0 | W. F. Baker, | 91 | 111 | 16 | 16 | 151 | 25 | 11 | 10 | 431 | 76 | 229 | 2,637 | 1,500 | 21,000 | 0 | 0 |
| 73 Harvey Hazen, | h | 219 | 52 | 0 | Asa T. Houston, | 52 | 65 | 11 | 16 | 40 | 21 | 15 | 6 | 226 | 64 | 34 | 1,506 | 1,000 | 9,000 | 300 | 0 |
| 74 S. A. Merrill, | | 353 | 0 | x100 | Jas. M. Galusha, | 193 | 521 | 47 | 64 | 485 | 167 | 54 | 15 | 1,546 | 0 | 8,100 | 12500 | 4,000 | *150,000 | 500 | 5,700 |

[a] Victor, R. 3. [b] Anamosa. [c] Aurora. [d] 115 S. 13th st. [e] 1626 N. 6th st., W. [aa] Grinnell. [bb] Pleasant Plain, R.F.D.
[cc] Richland, R.F.D. 2. [dd] Creston, R.F.D. 6. [ee] 2921 Le Claire st. † Missionary aid to salary. * No parsonage.

| CHURCHES | | Churches Erected | CLERKS | MINISTERS | | | MEMBERS | | | | ADMITTED | | | REMOVED | | | | BAPT. | | Fam. |
|---|---|---|---|---|---|---|---|---|---|---|---|---|---|---|---|---|---|---|---|---|
| Cities or Towns | Org. | | Names | Names | Ord. | C'd | Ma. | Fe. | To. | Ab. | C. | L. | To. | Di. | L. | R. | To. | Ad. | Inf. | |
| 75 Des Moines, North Park, | 1885 | 1888 | Miss M. E. McCabe,[a] | T. O. Douglas, jr. | '97 | '10 | 40 | 74 | 114 | 7 | 0 | 1 | 1 | 0 | 7 | 0 | 7 | 0 | 1 | 100 |
| 76 ,, Greenwood, | 1898 | 1898 | Miss May Burt,[b] | James Perkins Burling, | '93 | '07 | 63 | 94 | 157 | 10 | 12 | 9 | 21 | 0 | 4 | 1 | 5 | 4 | 1 | 120 |
| 77 ,, Union, | 1903 | 1905 | Miss Lillian Neal, | Mark M. Alexander, | '00 | '14 | 18 | 33 | 51 | 6 | 4 | 8 | 12 | 4 | 0 | 34 | 38 | 3 | 0 | 21 |
| 78 Dewitt, | 1842 | 1888 | Mrs. D. O'Connor, | J. Franklin Smith, | '93 | '11 | 15 | 78 | 93 | 8 | 10 | 1 | 11 | 1 | 1 | 3 | 5 | 4 | 1 | 65 |
| 79 Dickens, | 1895 | 1895 | Fred S. Ives, | [Charles W. Honey, *Lic.*] | | '14 | 24 | 43 | 67 | 12 | 13 | 9 | 22 | 0 | 3 | 9 | 12 | 12 | 6 | 54 |
| 80 Dinsdale, | 1889 | 1891 | Miss Martha Fleming, | | | | 26 | 24 | 50 | 10 | 3 | 0 | 3 | 1 | 0 | 1 | 2 | 0 | 4 | 35 |
| 81 Doon, | 1890 | 1891 | Wesley Van Daden, | Frank H. Richardson, | '94 | '08 | 50 | 85 | 135 | 20 | 6 | 2 | 8 | 0 | 1 | 0 | 1 | 7 | 7 | 140 |
| 82 Dubuque, 1st, | 1839 | 1860 | Charles Burr Beach, | Henry F. Milligan, | '90 | '10 | 169 | 355 | 524 | 24 | 11 | 9 | 20 | 4 | 14 | 0 | 18 | 2 | 9 | |
| 83 ,, Immanuel, | 1868 | 1888 | Fred Bieberman, | George L. Zocher, | '99 | '11 | 90 | 194 | 284 | 15 | 38 | 1 | 39 | 10 | 2 | 0 | 12 | 8 | 32 | 300 |
| 84 ,, Summit, | 1890 | 1889 | Wilfred Brunskill, | Francis A. Zickefoose, | '93 | '14 | 102 | 219 | 321 | 0 | 5 | 3 | 8 | 0 | 11 | 0 | 11 | 1 | 14 | 276 |
| 85 Dunlap, | 1859 | 1876 | E. R. Cadwell, | George A. Conrad, | '91 | '12 | 31 | 90 | 121 | 0 | 3 | 5 | 8 | 1 | 0 | 0 | 1 | 2 | 4 | 80 |
| 86 Durango, **R.D. 34,** | 1848 | 1907 | Leo. McGinnis, **R. 35,** | Chas. H. Pillasch, **R. 34,** | '09 | '12 | 26 | 13 | 39 | 4 | 0 | 0 | 0 | 0 | 0 | 0 | 0 | 0 | 2 | 29 |
| 87 Eagle Grove, | 1881 | 1896 | Fannie M. Filkins, | Lucius M. Pierce, | '87 | '12 | 72 | 139 | 211 | 21 | 18 | 8 | 26 | 0 | 3 | 11 | 14 | 10 | 0 | 120 |
| 88 Earlville, | 1859 | 1887 | Mrs. Maude Davey, | A. Winfield Wiggins, | '76 | '13 | 74 | 125 | 199 | 23 | 9 | 7 | 16 | 3 | 1 | 0 | 4 | 2 | 3 | 82 |
| 89 Eddyville, | 1845 | 1910 | Mrs. Louise Epperson, | J. L. Jones, | '96 | '14 | 16 | 25 | 41 | 2 | 0 | 0 | 0 | 0 | 3 | 3 | 6 | 0 | 0 | 30 |
| 90 Edgewood, | 1848 | 1891 | Mrs. Marie R. Sims, | | | | 15 | 32 | 47 | 32 | 0 | 0 | 0 | 1 | 1 | 0 | 2 | 0 | 0 | 13 |
| 91 Eldon, | 1880 | 1880 | Mrs. Alida Norwick, | James H. Skiles, | '81 | '09 | 47 | 76 | 123 | 27 | 2 | 3 | 5 | 0 | 5 | 0 | 5 | 1 | 2 | 90 |
| 92 Eldora, | 1868 | 1893 | Charles McK. Duren, | William George Ramsay, | '98 | '08 | 80 | 180 | 260 | 73 | 13 | 6 | 19 | 3 | 2 | 0 | 5 | 3 | 3 | 200 |
| 93 Elkader, | 1894 | 1895 | A. J. Carpenter, | | | | 26 | 72 | 98 | 23 | 8 | 9 | 17 | 1 | 6 | 2 | 9 | 5 | 14 | 200 |
| 94 Ellsworth, | 1902 | 1903 | M. Inez Brinton, | Edgar L. Morse, | '79 | '14 | 6 | 11 | 17 | 2 | | | | | 4 | | 4 | 0 | 0 | |
| 95 Emmetsburg, | 1872 | 1896 | Peter O. Refsell, | James E. Brereton, | '84 | '08 | 100 | 140 | 240 | 27 | 12 | 6 | 18 | 1 | 13 | 51 | 65 | 3 | 7 | 146 |
| 96 Exira, | 1859 | 1871 | Miss Verna Croy, | [N. A. Hollingshead, *U.B.*] | '09 | '12 | 24 | 46 | 70 | 14 | 0 | 0 | 0 | 0 | 0 | 0 | 0 | 0 | 2 | 100 |
| 97 Fairfield, | 1839 | 1849 | Arthur G. Jordan, | Arthur F. Newell, | '93 | '12 | 70 | 111 | 181 | 0 | 2 | 2 | 4 | 4 | 0 | 0 | 4 | 0 | 0 | 100 |
| 98 Farmington, | 1840 | 1843 | Arthur T. S. Owen, | David W. Phillips, | '04 | '11 | 26 | 56 | 82 | 19 | 1 | 3 | 4 | 3 | 0 | 2 | 5 | 0 | 0 | 55 |
| 99 Farnhamville, | 1879 | 1883 | Thomas Parsons, | J. J. Hales, | '80 | '13 | 44 | 65 | 109 | 13 | 2 | 2 | 4 | 1 | 3 | 0 | 4 | 0 | 0 | 80 |
| 100 Farragut, | 1875 | 1881 | W. B. Clark, | Charles C. Smith, | '11 | '12 | 84 | 129 | 213 | 45 | 10 | 6 | 16 | 2 | 2 | 0 | 4 | 8 | 0 | 100 |
| 101 Fayette, | 1855 | 1875 | Miss Helen A. Jones, | | | | 33 | 57 | 90 | 8 | 0 | 0 | 0 | 1 | 2 | 0 | 3 | 0 | 0 | 60 |
| 102 Fontanelle, | 1859 | 1871 | Mrs. W. W. Stoll, | D. W. Blakely, | '89 | '12 | 28 | 62 | 90 | 0 | 2 | 0 | 2 | 0 | 2 | 0 | 2 | 2 | 0 | 100 |
| 103 Forest City, | 1871 | 1879 | | Thomas B. Couchman, | '01 | '13 | 10 | 32 | 42 | 3 | 0 | 5 | 5 | 0 | 1 | 0 | 1 | 0 | 0 | |
| 104 Fort Atkinson, **Spilville,** | 1867 | 1873 | John J. Haug, | George Hein, | '04 | '11 | 18 | 20 | 38 | 3 | 0 | 0 | 0 | 1 | 0 | 0 | 1 | 0 | 2 | 14 |
| 105 Fort Dodge, | 1856 | 1887 | M. L. Forbes, | Wm. A. Minty, | '01 | '13 | 117 | 224 | 341 | 26 | 76 | 33 | 109 | 6 | 20 | 31 | 57 | 47 | 4 | 250 |
| 106 Galt, | 1883 | 1891 | Mrs. Hattie C. Simpson, | Charles Davis, | '05 | '13 | 16 | 34 | 50 | 0 | 0 | 5 | 5 | 1 | 0 | 0 | 1 | 0 | 0 | 32 |
| 107 Garden Prairie,[c] | 1870 | 1876 | Mrs. Charles Sundberg, | [D. C. Violet, *Lic.*] **Madrid,** | | '13 | 29 | 30 | 59 | 10 | 0 | 8 | 8 | 2 | 2 | 0 | 4 | 0 | 8 | 28 |
| 108 Gardiner, **Bouton,** | 1911 | | Mrs. Edwin Halley,[d] | W. A. Briggs, **Perry,** | '94 | '13 | 10 | 18 | 28 | 1 | 4 | 2 | 6 | 0 | 1 | 2 | 3 | 1 | 0 | 17 |
| 109 Garner, | 1891 | 1894 | W. L. Fitkin, | | | | 49 | 77 | 126 | 28 | 3 | 1 | 4 | | | | | 1 | 3 | 50 |
| 110 Gaza, | 1897 | 1897 | F. W. Grinding, | [W. E. Baldwin, *M.E.*] | | '13 | 12 | 26 | 38 | 0 | 0 | 0 | 0 | 0 | 0 | 0 | 0 | 0 | 0 | 26 |
| 111 Gem Point, **Orient,** | 1889 | 1891 | Mrs. H. J. Chadwick, | Sydney Arthur, | '13 | '12 | 7 | 13 | 20 | 0 | 0 | 0 | 0 | 0 | 0 | 0 | 0 | 0 | 2 | 10 |
| 112 Genoa Bluffs,[e] | 1856 | 1870 | Wm. H. Langlas, | William Fletcher, | '98 | '13 | 25 | 25 | 50 | 2 | 0 | 3 | 3 | 0 | 4 | 41 | 45 | 0 | 2 | 20 |
| 113 German Township,[aa] | 1892 | 1892 | Mrs. Bessie Baumert,[bb] | [Chas. V. Lannholm, *Lic.*][cc] | | '11 | 10 | 18 | 28 | 6 | 9 | 1 | 10 | 0 | 0 | 0 | 0 | 7 | 0 | 25 |
| 114 Gilbert Station, | 1880 | 1908 | Frank Totten, | Wm. Wilson, | '13 | '14 | 53 | 95 | 148 | 17 | 39 | 16 | 55 | 0 | 3 | 31 | 34 | 28 | 0 | 50 |

[a] 1235 6th av. [b] 706 38th st. [c] **Madrid, R. 1.** [d] **Bouton.** [e] **Marengo, R. 1.** [aa] **So. English.** [bb] **Harper, R.F.D. 1.** [cc] **Webster.**

| SUNDAY SCHOOLS | | | Y. P. S. Mem | Mens Org. | CHURCH TREASURERS | OFFERINGS FOR THE BENEVOLENT SOCIETIES | | | | | | | | | Other Cong'l Offerings | Undenom. Gifts | Home Exp. | SALARIES, VALUES, ETC. | | | |
|---|---|---|---|---|---|---|---|---|---|---|---|---|---|---|---|---|---|---|---|---|---|
| Superintendents | | Mem | | | | A.B.C. F.M. | Wom's Bds. | C. E. Soc. | C.C.B. Soc. | C.H.M Soc. | A. M. A. | C.S.S. & P.S. | Min. Relief | Totals | | | | Salaries | Value Ch. Property | Invest. Funds | Amt. of Debt |
| 75 D. M. Douglass, | | 90 | 0 | 0 | H. S. Clow, | $32 | $24 | $10 | $14 | $54 | $31 | $7 | $3 | $175 | $10 | $13 | $1588 | $1,500 | *$10,000 | $0 | $0 |
| 76 Mrs. F. M. Cline, | m | 240 | 0 | z15 | Mrs. J. A. Blanchard, | 45 | 87 | 18 | 23 | 91 | 37 | 32 | 6 | 339 | 0 | 0 | 2,894 | 1,200 | 12,000 | 0 | 1,750 |
| 77 Augustus Watkins, | | 65 | 0 | 0 | John L. Thompson, | 0 | 0 | 0 | 0 | 10 | 0 | 0 | 0 | 10 | 0 | 0 | 652 | †750 | *11,500 | 0 | 1,500 |
| 78 Geo. A. Elder, | | 84 | 29 | 0 | Mrs. J. C. Benedict, | 0 | 18 | 0 | 0 | 25 | 0 | 4 | 0 | 47 | 14 | 0 | 1,378 | 1,100 | *2,500 | 0 | 0 |
| 79 E. P. Flint, | | 48 | 0 | 0 | Mrs. J. J. Cairns, | 0 | 3 | 0 | 0 | 8 | 0 | 0 | 0 | 11 | 0 | 0 | | 900 | 6,000 | 0 | 300 |
| 80 C. G. Blochwitz, | | 35 | 0 | 0 | C. G. Blochwitz, | 0 | 0 | 0 | 0 | 10 | 0 | 0 | 0 | 10 | 0 | 0 | 625 | †600 | 2,500 | 0 | 0 |
| 81 C. Ross, | | 183 | 0 | 0 | C. D. Bins, | 50 | 0 | 0 | 0 | 0 | 0 | 0 | 0 | 50 | 50 | 137 | 1,300 | 900 | 5,000 | 0 | 500 |
| 82 Arthur D. Schiek, | | 225 | 60 | x50 | Edward Jas. Beach, | 186 | 244 | 39 | 70 | 330 | 81 | 47 | 25 | 1,022 | 150 | 36 | 6,100 | 3,000 | *40,000 | 10,000 | 0 |
| 83 Prof. H. Ficke, | | 300 | 80 | x70 | Geo. O. Jansen, | 5 | 23 | 0 | 8 | 0 | 5 | 0 | 0 | 41 | 0 | 130 | 2,200 | 900 | 25,000 | 1,000 | 0 |
| 84 Ira E. Chase, | h | 220 | 30 | 0 | Geo. Grundy, | 6 | 36 | 4 | 5 | 40 | 20 | 3 | 1 | 115 | 0 | 0 | 2,815 | 1,400 | *12,000 | 0 | 0 |
| 85 T. C. Christiansen, | | 182 | 20 | 0 | Mrs. T. A. Burling, | 17 | 38 | 10 | 11 | 57 | 15 | 5 | 11 | 164 | 224 | 0 | 1,250 | 800 | 7,000 | 0 | 0 |
| 86 Rev. Chas. Pillasch, | | 35 | 0 | 0 | C. A. Datisman, | 0 | 0 | 0 | 5 | 3 | 0 | 0 | 3 | 11 | 5 | 5 | 332 | 250 | *1,600 | 0 | 0 |
| 87 Fred P. Foll, | | 145 | 50 | x24 | Everett C. Platt, | 24 | 67 | 0 | 23 | 98 | 15 | 0 | 6 | 233 | 330 | 40 | 1,851 | 1,200 | 14,000 | 0 | 1,225 |
| 88 Mrs. A. L. Davis, | | 187 | 40 | 0 | John A. Miller, | 27 | 65 | 5 | 6 | 62 | 18 | 4 | 1 | 188 | 0 | 0 | 890 | 1,000 | 7,500 | 0 | 0 |
| 89 John P. Anderson, | | 70 | 0 | x15 | Isaac A. Wormhoudt, | 12 | 12 | 5 | 8 | 44 | 4 | 5 | 2 | 92 | 73 | 0 | 512 | †900 | *5,000 | 0 | 4,500 |
| 90 Eva Minkler, | | 60 | 0 | 0 | Mrs. Marie R. Sims, | 0 | 0 | 0 | 0 | 0 | 0 | 0 | 0 | 0 | 0 | 0 | 100 | | 4,000 | 0 | 0 |
| 91 Omar H. Cresap, | | 120 | 10 | 0 | Geo. Holland, | 0 | 7 | 1 | 1 | 3 | 5 | 0 | 0 | 17 | 20 | 12 | 900 | †800 | 4,000 | 0 | 0 |
| 92 Jas. F. Hardin, | h | 175 | 40 | 0 | James Nuckolls, | 138 | 223 | 35 | 50 | 177 | 70 | 31 | 10 | 734 | 0 | 120 | 3,623 | 1,200 | 28,000 | 1,400 | 515 |
| 93 R. G. Heddon, | | 135 | 44 | 0 | G. H. Wilke, | 2 | 30 | 1 | 1 | 17 | 1 | 7 | 9 | 68 | 54 | 42 | 1,254 | 1,000 | 8,500 | 0 | 0 |
| 94 Fred C. Runkle, | | 30 | 0 | 0 | | 0 | 0 | 0 | 0 | 0 | 0 | 0 | 0 | 0 | | | | | | | |
| 95 Martin Ausland, | h | 182 | 36 | xz64 | Geo. H. Baker, | 103 | 78 | 23 | 36 | 135 | 45 | 23 | 9 | 452 | 43 | 68 | 3,179 | 1,200 | 20,000 | 0 | 450 |
| 96 Mrs. N. A. Hollingshead, | | 50 | 0 | 0 | Edwin Dellahoyde, | 0 | 0 | 0 | 0 | 0 | 0 | 0 | 0 | 0 | 0 | 16 | 995 | 700 | 3,000 | 1,000 | 0 |
| 97 Leslie D. Harper, | | 57 | 0 | 0 | Chas. H. Gage, | 22 | 45 | 5 | 4 | 115 | 10 | 12 | 5 | 218 | 0 | 0 | 1,800 | 1,200 | 10,000 | 0 | 0 |
| 98 A. E. Hasson, | h | 95 | 28 | 0 | Louis L. Bickmore, | 0 | 16 | 0 | 0 | 12 | 9 | 5 | 0 | 42 | 29 | 0 | 750 | †850 | *3,000 | 0 | 335 |
| 99 Thomas Parsons, | | 95 | 42 | 0 | M. G. Beck, | 53 | 25 | 12 | 18 | 38 | 22 | 0 | 0 | 168 | 143 | 25 | 860 | 900 | 4,000 | 0 | 0 |
| 100 W. E. Miller, | | 75 | 15 | 0 | William Rogers, | 24 | 64 | 2 | 22 | 40 | 36 | 8 | 6 | 202 | 470 | 20 | 1,075 | 850 | 6,000 | 0 | 0 |
| 101 George S. Reid, | | 75 | 25 | 0 | F. E. Finch, | 0 | 34 | 3 | 3 | 26 | 4 | 0 | 0 | 70 | 56 | 0 | 1,123 | 750 | 5,000 | 0 | 0 |
| 102 John Agan, | | 80 | 0 | 0 | W. J. Crumm, | 5 | 0 | 3 | 5 | 20 | 0 | 7 | 3 | 43 | 0 | 0 | 1,200 | 800 | 3,500 | 0 | 0 |
| 103 L. C. Brown, | | 73 | 38 | 0 | | 0 | 1 | 0 | 0 | 0 | 0 | 0 | 0 | 1 | 0 | 0 | | 1,000 | | 0 | 0 |
| 104 | | | | | Gottfried F. Heuser, | 10 | 0 | 0 | 0 | 0 | 0 | 0 | 0 | 10 | 32 | 0 | 421 | 350 | *1,000 | 0 | 0 |
| 105 Dr. E. Van Patten, | | 325 | 32 | 0 | L. E. Chapin, | 86 | 107 | 29 | 27 | 136 | 43 | 35 | 11 | 473 | 20 | 17 | 3,700 | 1,700 | 40,000 | 0 | 0 |
| 106 Mrs. Hattie Ogden, | | 78 | 25 | 0 | Mrs. Hattie Ogden, | 8 | 0 | 2 | 3 | 10 | 4 | 2 | 1 | 30 | 26 | 0 | 360 | 400 | | 0 | 0 |
| 107 P. M. Carlson, | | 50 | 0 | 0 | P. M. Carlson, | 0 | 0 | 0 | 0 | 59 | 0 | 0 | 0 | 59 | 25 | 50 | 600 | 550 | 3,000 | 0 | 200 |
| 108 Harvey Payton, | | 50 | 0 | 0 | Lee Mitchell, | 0 | 0 | 0 | 0 | 4 | 0 | 0 | 0 | 4 | 9 | | | 200 | *400 | 0 | 0 |
| 109 Mrs. G. G. Washburn, | | 100 | 0 | 0 | | 48 | 59 | 12 | 13 | 60 | 21 | 11 | 4 | 228 | | | | | 5,000 | | |
| 110 J. M. Fisch, | | 47 | 0 | 0 | Miss Carrie Virgil, | 0 | 0 | 0 | 0 | 0 | 0 | 0 | 1 | 1 | 0 | 0 | | 600 | 3,000 | 0 | 0 |
| 111 | | 20 | | | Mrs. Mary C. Popp, | 0 | 0 | 0 | 0 | 8 | 0 | 0 | 0 | 8 | 0 | 0 | 165 | 150 | *1,250 | 0 | 0 |
| 112 Charles Rumple, | | 30 | 0 | 0 | M. W. Kelting, | 10 | 0 | 0 | 0 | 33 | 0 | 0 | 0 | 43 | 55 | 40 | 985 | 800 | 3,500 | 0 | 0 |
| 113 Cyrus Robison,[a] | | 40 | 0 | 0 | Mrs. Kate Ingram, | 0 | 1 | 0 | 0 | 2 | 0 | 4 | 1 | 8 | 0 | 0 | 208 | †100 | *1,500 | 0 | 0 |
| 114 M. W. Templeton, | | 120 | 0 | 0 | J. H. Reynolds, | 38 | 38 | 0 | 0 | 64 | 54 | 11 | 5 | 210 | 68 | 7 | 1,600 | 1,200 | 10,000 | 0 | 0 |

[a] So. English.

† Missionary aid to salary. * No parsonage.

| CHURCHES | | Churches Erected | CLERKS | MINISTERS | | | MEMBERS | | | | ADMITTED | | | REMOVED | | | | BAPT. | | Fam. |
|---|---|---|---|---|---|---|---|---|---|---|---|---|---|---|---|---|---|---|---|---|
| Cities or Towns | Org. | | Names | Names | Ord. | C'd | Ma. | Fe. | To. | Ab. | C. | L. | To. | Di. | L. | R. | To. | Ad. | Inf. | |
| **115** Gilman, | 1870 | 1913 | R. K. Stoddard, | Virgil B. Hill, | '94 | '12 | 32 | 58 | 90 | 7 | 10 | 2 | 12 | 1 | 4 | 4 | 9 | 8 | 1 | 60 |
| **116** Givin, | 1861 | 1881 | Elizabeth Lewis, | Lloyd Williams,[a] | '83 | '00 | 15 | 33 | 48 | 10 | 1 | 2 | 3 | 0 | 0 | 4 | 4 | 0 | 0 | 45 |
| **117** Glenwood, | 1856 | 1881 | Miss Emma Barnes, | Ira Davenport Stone, | '94 | '11 | 59 | 128 | 187 | 43 | 13 | 4 | 17 | 2 | 9 | 0 | 11 | 7 | 2 | 100 |
| **118** Golden, **Ryan,** | 1869 | 1876 | Frank L. Clark, | A. B. Fickle, | '96 | '13 | 15 | 37 | 52 | 18 | 2 | 12 | 14 | 1 | 2 | 0 | 3 | 0 | 2 | 20 |
| **119** Gomer, **Emerson, R. 1,** | 1872 | 1872 | Tudor A. Thomas, | [Charles B. Driver, *Sup.*] | | '13 | 19 | 30 | 49 | 4 | 0 | 6 | 6 | 0 | 6 | 0 | 6 | 0 | 0 | 35 |
| **120** Good Hope, | | | | | | | | | | | | | | | | | | | | |
| **121** Gowrie, | 1875 | 1879 | Mrs. Ella R. Claus, | John A. Caskey, | '99 | '10 | 52 | 88 | 140 | 6 | 0 | 0 | 0 | 0 | 2 | 10 | 12 | 0 | 0 | 50 |
| **122** Grand River, | 1868 | | Mrs. Emma M. Young,[b] | W. M. Kennedy,[b] | '09 | '13 | 11 | 20 | 31 | 14 | 0 | 0 | 0 | 0 | 2 | 0 | 2 | 0 | 0 | 17 |
| **123** Grand View, | 1857 | 1876 | Miss Osee Anthony, | A. G. Washington, | '89 | '14 | 13 | 24 | 37 | 12 | 0 | 2 | 2 | 1 | 1 | 0 | 2 | 0 | 0 | 20 |
| **124** Green Island, | 1888 | 1888 | Chas. F. Shaffer,[c] | Wm. F. MacLeod,[d] | '04 | '11 | 18 | 27 | 45 | 0 | 0 | 0 | 0 | 0 | 0 | 0 | 0 | 0 | 0 | 50 |
| **125** Green Mountain, | 1857 | 1868 | Mrs. Jas. Rusie, | [George F. Barsalon, *M. E.*] | | '14 | 82 | 112 | 194 | 48 | 1 | 2 | 3 | 0 | 2 | 0 | 2 | 0 | 0 | 122 |
| **126** Greenville, | 1905 | 1895 | Mrs. M. Davis, | | | | 1 | 6 | 7 | 0 | 0 | 0 | 0 | 0 | 0 | 0 | 0 | 0 | 0 | 33 |
| **127** Grinnell, | 1855 | 1879 | Arthur M. Burton, | Percival F. Marston, *i.* | '94 | '11 | 323 | 578 | 901 | 164 | 25 | 17 | 42 | 7 | 19 | 0 | 26 | 10 | 7 | 700 |
| **128** Hampton, | 1857 | 1913 | James E. Whitney, | James Thomson, | '92 | '05 | 115 | 192 | 307 | 60 | 1 | 7 | 8 | 4 | 12 | 0 | 16 | 0 | 1 | 120 |
| **129** Hanford, | 1889 | | | | | | 10 | 13 | 23 | | | | | | | | | | | 17 |
| **130** Harlan, | 1871 | 1881 | James W. Miller, | H. Jeptha Sealey, | '05 | '14 | 77 | 141 | 218 | 30 | 5 | 6 | 11 | 0 | 6 | 63 | 69 | 2 | 2 | 200 |
| **131** Harmony, **Spencer, R.D. 6,** | 1891 | 1907 | W. J. Speer, | [Charles W. Honey, *Lic.*] | | '13 | 11 | 20 | 31 | 2 | 0 | 0 | 0 | 0 | 3 | 10 | 13 | 0 | 0 | 13 |
| **132** Hartwick, | 1875 | 1912 | J. E. Foulk, | Chas. E. Waudby, | '13 | '13 | 47 | 61 | 108 | 30 | 1 | 1 | 2 | 1 | 5 | 0 | 6 | 1 | 5 | 60 |
| **133** Harvey, | 1896 | 1897 | Mrs. John Mack,[e] | S. J. Huffman,[aa] | '95 | '13 | 23 | 28 | 51 | 0 | 1 | 0 | 1 | 0 | 5 | 0 | 5 | 1 | 0 | 20 |
| **134** Hawarden, | 1883 | 1884 | A. L. Bennett, | | | | 73 | 123 | 196 | 38 | 23 | 1 | 24 | 1 | 0 | 2 | 3 | 14 | 4 | 125 |
| **135** Hickory Grove, | 1867 | 1870 | | | | | | | | | | | | | | | | | | |
| **136** Hiteman, | 1890 | 1901 | Miss Martha Samuel, | [A. C. Lillie, *Lic.*][bb] | | '13 | 12 | 21 | 33 | 1 | 2 | 0 | 2 | 1 | 3 | 0 | 4 | 0 | 0 | 20 |
| **137** Hornick, | 1913 | 1914 | Mrs. C. A. Jackson, | Eugene C. Ford,[cc] | '04 | '13 | 3 | 15 | 18 | 2 | 15 | 3 | 18 | 0 | 0 | 0 | 0 | 9 | 11 | 30 |
| **138** Humboldt, | 1871 | 1903 | Mrs. Lizzie Wells, | Horace D. Herr, | '81 | '05 | 89 | 179 | 268 | 72 | 15 | 8 | 23 | 2 | 2 | 17 | 21 | 13 | 5 | 160 |
| **139** Humeston, | 1901 | 1895 | A. D. McGuire, | D. H. Howry, | '99 | '12 | 66 | 106 | 172 | 42 | 2 | 4 | 6 | 0 | 2 | 0 | 2 | 2 | 0 | 50 |
| **140** Independence, | 1868 | 1868 | | | | | 10 | 27 | 37 | 0 | 0 | 0 | 0 | 2 | 24 | 6 | 32 | 0 | 0 | |
| **141** Ionia, | 1889 | 1893 | Mrs. Chas. Huffman, | Chas. H. Moxie, | '86 | '13 | 45 | 75 | 120 | 19 | 11 | 2 | 13 | 0 | 6 | 0 | 6 | 7 | 0 | 70 |
| **142** Iowa City, | 1866 | 1868 | Maurice A. H. Jones, | Wayne L. Waters,[dd] | '08 | '12 | 103 | 203 | 306 | 70 | 1 | 21 | 22 | 5 | 8 | 37 | 50 | 0 | 7 | 150 |
| **143** Iowa Falls, | 1856 | 1886 | Mrs. Harriet A. Ellsworth, | C. William Bast, | '07 | '13 | 130 | 203 | 333 | 50 | 39 | 5 | 44 | 4 | 6 | 61 | 71 | 0 | 3 | 170 |
| **144** Jackson, **Central City,** | 1891 | 1886 | Reginald Blofield, | [James A. Smith, *Lic.*] | | '13 | 25 | 31 | 56 | 4 | 0 | 0 | 0 | 0 | 0 | 0 | 0 | 0 | 0 | 20 |
| **145** Jewell, | 1883 | 1884 | E. G. Clark, | R. G. Heddon, | '00 | '14 | 38 | 58 | 96 | 6 | 0 | 0 | 0 | 0 | 0 | 0 | 0 | 1 | 1 | 45 |
| **146** Keck, **Odebolt,** | 1891 | 1891 | Mrs. Clara Traver, | F. H. Rawlinson,[ee] | '03 | '11 | 9 | 11 | 20 | 0 | 2 | 3 | 5 | 0 | 1 | 0 | 1 | 0 | 0 | 100 |
| **147** Kelley, | 1876 | 1878 | | [D. C. Violet, *Lic.*][aaa] | '13 | '13 | 3 | 18 | 21 | 6 | 0 | 0 | 0 | 1 | 1 | 5 | 7 | 0 | 0 | 10 |
| **148** Kellogg, | 1868 | 1872 | Miss Hattie C. Pringle, | | | | 2 | 10 | 12 | 0 | 0 | 0 | 0 | 0 | 1 | 17 | 18 | 0 | 0 | |
| **149** Keokuk, | 1854 | 1908 | Harry M. Phillips, | | | | 108 | 167 | 275 | 65 | 6 | 8 | 14 | 7 | 8 | 0 | 15 | 0 | 7 | 125 |
| **150** Keosauqua, | 1844 | 1887 | Mrs. Stanley W. Manning, | Charles E. Perkins, | '96 | '13 | 28 | 54 | 82 | 6 | 5 | 1 | 6 | 1 | 5 | 6 | 12 | 0 | 3 | 60 |
| **151** Kingsley, | 1886 | 1909 | George Conkling, | Joseph Steele, jr., | '92 | '10 | 54 | 121 | 175 | 15 | 9 | 9 | 18 | 1 | 1 | 0 | 2 | 14 | 3 | 85 |
| **152** Knoxville, | 1894 | 1896 | I. H. Garretson, | S. J. Geddes, | '78 | '10 | 23 | 50 | 73 | 0 | 0 | 2 | 2 | 1 | 1 | 0 | 2 | 0 | 0 | 47 |
| **153** Lakeside, **Clear Lake, R. 1,** | 1885 | 1889 | V. M. Wallis, | George E. Plant,[bbb] | '93 | '12 | 7 | 14 | 21 | 6 | 1 | 0 | 1 | 1 | 1 | 0 | 2 | 0 | 5 | 5 |
| **154** Lakeview, | 1890 | 1892 | Rufus M. Paine, | Alec Russell, | '14 | '14 | 17 | 42 | 59 | 8 | 2 | 1 | 3 | 1 | 0 | 0 | 1 | 0 | 1 | 50 |

[a] **Oskaloosa.** [b] **Greenfield, R. 3.** [c] **Bellevue, R.F.D.** [d] **Sabula.** [e] **Belmond.** [aa] **Rowan.** [bb] **Grinnell.** [cc] 3607 5th av., Sioux City.
[dd] 725 No. Linn st. [ee] **Arthur.** [aaa] **Madrid.** [bbb] **Clear Lake.**

| SUNDAY SCHOOLS | | | | | CHURCH TREASURERS | OFFERINGS FOR THE BENEVOLENT SOCIETIES | | | | | | | | | | | Home Exp. | SALARIES, VALUES, ETC. | | | |
|---|---|---|---|---|---|---|---|---|---|---|---|---|---|---|---|---|---|---|---|---|---|
| Superintendents | | Mem | Y. P. S. Mem | Mens Org. | | A.B.C. F.M. | Wom's Bds. | C. E. Soc. | C.C.B. Soc. | C.H.M Soc. | A. M. A. | C.S.S. & P.S. | Min. Relief | Totals | Other Cong'l Offerings | Unde-nom. Gifts | | Salaries | Value Ch. Property | Invest. Funds | Amt. of Debt |
| 115 R. K. Stoddard, | | 107 | 0 | 0 | J. L. Wylie, | $17 | $27 | $10 | $5 | $43 | $10 | $8 | $5 | $125 | $0 | $50 | $7150 | $900 | $12,500 | $0 | $0 |
| 116 Thomas L. Rees, | | 40 | 0 | 0 | Thomas J. Evans, | 0 | 5 | 0 | 0 | 11 | 0 | 0 | 0 | 16 | 0 | 0 | 302 | †200 | *800 | 0 | 0 |
| 117 Lloyd C. Dunn, | h | 150 | 80 | 0 | Charles E. Carey, | 76 | 69 | 15 | 24 | 99 | 33 | 20 | 7 | 343 | 51 | 90 | 2,026 | 1,000 | 12,000 | 0 | 180 |
| 118 John Shover,[a] | | 75 | 0 | 0 | S. A. Milroy,[a] | 0 | 0 | 0 | 0 | 20 | 0 | 12 | 0 | 32 | 0 | 0 | 650 | †700 | 3,000 | 0 | 0 |
| 119 Walter Jones,[b] | | 40 | 0 | 0 | David R. Morgan, | 0 | 0 | 0 | 4 | 0 | 0 | 0 | 0 | 4 | 0 | 0 | | †500 | 2.000 | 0 | 0 |
| 120 | | | | | | 0 | 0 | 0 | 0 | 0 | 0 | 0 | 0 | 0 | | | | | | | |
| 121 | | 108 | 42 | | Mrs. Ella R. Claus, | 35 | 17 | 7 | 12 | 46 | 15 | 4 | 3 | 139 | 142 | 3 | 1,429 | 1,000 | 5,500 | 0 | 0 |
| 122 Herbert W. Buck,[c] | | 44 | 0 | 0 | Mrs. Gertie Kurtz,[c] | 0 | 0 | 0 | 0 | 7 | 0 | 1 | 0 | 8 | 0 | 0 | 169 | †300 | | 113 | 0 |
| 123 George Lang, | | 65 | 0 | 0 | Edward Werner, | 0 | 0 | 0 | 0 | 28 | 0 | 11 | 0 | 39 | 39 | 0 | 570 | 450 | 3,000 | 0 | 0 |
| 124 Chas. F. Shaffer, | | 50 | 0 | 0 | Mrs. Fred Swigart, | 0 | 0 | 0 | 0 | 0 | 0 | 0 | 0 | 0 | 0 | 0 | 425 | 400 | *1,400 | 0 | 0 |
| 125 A. H. Rice, | | 65 | 55 | 0 | Frank Wendt, | 43 | 75 | 7 | 9 | 94 | 18 | 3 | 8 | 257 | 0 | 0 | 1,368 | 1,400 | 2,000 | 0 | 0 |
| 126 William J. Skervis, | | 5 | | | Earl W. Allison, | 0 | 0 | 0 | 0 | 0 | 0 | 0 | 0 | 0 | 0 | 0 | 494 | 500 | *1,500 | 0 | 0 |
| 127 H. W. Somers, | h | 684 | 179 | x110 | A. Burroughs, | 1,396 | 1,088 | 190 | 238 | 1,007 | 535 | 214 | 76 | 4,744 | 350 | 0 | 8,562 | 2,500 | 70,000 | 600 | 6,600 |
| 128 J. H. Dix, | | 120 | 60 | 0 | Frank H. Ridgeway, | 15 | 135 | 4 | 2 | 109 | 7 | 15 | 20 | 307 | 50 | 0 | 22280 | 1,500 | 33,000 | 0 | 0 |
| 129 | | 40 | | | | 0 | 0 | 0 | 0 | 0 | 0 | 0 | 0 | 0 | | | | | | | |
| 130 E. S. White, | | 125 | 30 | 0 | B. B. McPheeters, | 38 | 115 | 16 | 23 | 87 | 52 | 18 | 4 | 353 | 0 | 0 | 4,700 | 1,200 | 10,000 | 0 | 0 |
| 131 W. J. Speer, | | 50 | 0 | 0 | C. G. Anderson, | 0 | 10 | 0 | 4 | 0 | 0 | 0 | 0 | 14 | 10 | 5 | 411 | 500 | *1,500 | 0 | 0 |
| 132 J. V. Rowland, | | 80 | 29 | 0 | J. V. Rowland, | 26 | 0 | 5 | 8 | 36 | 11 | 6 | 2 | 94 | 39 | 5 | 1,527 | 1,000 | 1,200 | 0 | 0 |
| 133 T. A. Davenport,[d] | | 9 | | | J. H. Munnis,[e] | 0 | 10 | 0 | 0 | 0 | 0 | 0 | 0 | 10 | | | | 250 | *1,500 | 0 | 0 |
| 134 Leslie R. French, | | 75 | 0 | 0 | Walter Scott, | 0 | 15 | 0 | 0 | 40 | 0 | 0 | 0 | 55 | 0 | 0 | 2,080 | 1,400 | 10,000 | 0 | 0 |
| 135 | | | | | | 0 | 0 | 0 | 0 | 0 | 0 | 0 | 0 | 0 | | | | | | | |
| 136 Rev. Perry, | | 62 | 0 | 0 | Ralph Hunter, | 0 | 0 | 0 | 0 | 8 | 0 | 0 | 0 | 8 | 0 | 0 | 779 | 700 | *2,000 | 0 | 0 |
| 137 Mrs. W. S. Spencer, | | 40 | 25 | 0 | Mrs. Nancy E. Dills, | 0 | 0 | 0 | 0 | 3 | 0 | 0 | 0 | 3 | 0 | 0 | 600 | | *450 | 0 | 100 |
| 138 T. G. Fenoby, | h | 155 | 30 | 0 | Adrian Ketman, | 21 | 65 | 2 | 14 | 21 | 10 | 2 | 14 | 149 | 145 | 30 | 2,500 | 1,200 | 20,000 | 6,800 | 0 |
| 139 W. R. Storey, | | 100 | 25 | 0 | Fred M. Kyner, | 2 | 0 | 0 | 5 | 37 | 3 | 0 | 2 | 49 | 50 | 0 | 1,100 | †900 | 9,000 | 0 | 500 |
| 140 | | 50 | 12 | | | 0 | 177 | 0 | 3 | 40 | 12 | 1 | 0 | 233 | | | | | | | |
| 141 Frank Davis, | | 115 | 0 | x20 | | 0 | 0 | 0 | 0 | 8 | 0 | 3 | 0 | 11 | 8 | 7 | 939 | 720 | 4,000 | 0 | 0 |
| 142 W. J. Weeber, | m | 200 | 70 | x40 | Mrs. W. C. Wilcox, | 103 | 167 | 26 | 38 | 143 | 61 | 29 | 13 | 580 | 34 | 0 | 3,358 | 1,400 | 45,000 | 0 | 1,350 |
| 143 O. E. Reynolds, | h | 200 | 114 | 0 | | 172 | 140 | 23 | 33 | 196 | 49 | 35 | 10 | 658 | 15 | 0 | 2,170 | 1,200 | 1,400 | 0 | 0 |
| 144 J. J. Mills, | | 40 | 0 | 0 | Mrs. H. P. Henderson, | 20 | 14 | 4 | 12 | 28 | 9 | 4 | 2 | 93 | 0 | 0 | 399 | 250 | | 0 | 0 |
| 145 C. A. Pfund, | | 60 | 25 | 0 | F. G. Snyder, | 16 | 0 | 4 | 6 | 21 | 7 | 8 | 1 | 63 | 70 | 0 | | 1,150 | *3,000 | 0 | 0 |
| 146 Chas. McDonough, | | 9 | 0 | 0 | Chas. McDonough, | 0 | 0 | 0 | 0 | 3 | 0 | 0 | 0 | 3 | 0 | 2 | 350 | 300 | *1,200 | 0 | 0 |
| 147 Mrs. L. G. Rosenfeld, | | 66 | 0 | 0 | Mrs. L. G. Rosenfeld, | 0 | 0 | 0 | 0 | 10 | 0 | 0 | 0 | 10 | 0 | 0 | | 375 | *750 | 0 | 0 |
| 148 | | | | | | 0 | 0 | 0 | 0 | 0 | 0 | 0 | 0 | 0 | | | | | | | |
| 149 P. C. Hayden, | | 145 | 0 | xz40 | J. L. Canby, | 240 | 58 | 50 | 50 | 200 | 202 | 0 | 30 | 830 | 25 | 98 | 3,500 | 1,800 | 50,000 | 2,400 | 0 |
| 150 Rob't R. McBeth, | | 57 | 0 | 0 | Rob't R. McBeth, | 0 | 0 | 0 | 0 | 24 | 0 | 3 | 0 | 27 | 27 | 0 | 1,431 | 800 | 7,500 | 1,078 | 0 |
| 151 O. S. Pixler, | | 160 | 25 | x50 | D. A. Oltmann, | 46 | 35 | 10 | 16 | 60 | 39 | 10 | 10 | 226 | 200 | 66 | 1,914 | 1,200 | 10,000 | 0 | 0 |
| 152 John Reed, | | 50 | 0 | 0 | Edd McCoy, | 0 | 0 | 0 | 0 | 30 | 0 | 5 | 2 | 37 | 34 | 0 | 839 | †900 | 5,000 | 0 | 1,000 |
| 153 C. J. Hamstreet, | | 35 | 0 | 0 | A. J. Rice, | 0 | 1 | 0 | 0 | 9 | 0 | 3 | 0 | 13 | 0 | 0 | 785 | †700 | 3,500 | 0 | 0 |
| 154 Rufus M. Paine, | | 92 | 0 | 0 | C. P. Therkelsen, | 10 | 35 | 5 | 8 | 36 | 20 | 13 | 1 | 128 | 11 | 0 | 1,094 | 800 | 2,300 | | |

[a] Hopkinton. [b] Emerson, R.I. [c] Greenfield, R. 3. [d] Belmond. [e] Clarion. † Missionary aid to salary. * No parsonage.

| | CHURCHES | | Churches Erected | CLERKS | MINISTERS | | | MEMBERS | | | | ADMITTED | | | REMOVED | | | | BAPT. | | Fam. |
|---|---|---|---|---|---|---|---|---|---|---|---|---|---|---|---|---|---|---|---|---|---|
| | Cities or Towns | Org. | | Names | Names | Ord. | C'd | Ma. | Fe. | To. | Ab. | C. | L. | To. | Di. | L. | R. | To. | Ad. | Inf. | |
| 155 | La Moille, | 1886 | 1887 | Mrs. J. L. Roundy, | [Geo. La Bounty, *Lic.*] | | '12 | 26 | 45 | 71 | 15 | 12 | 11 | 23 | 1 | 0 | 0 | 1 | 7 | 8 | 65 |
| 156 | Larchwood, | 1885 | 1909 | Wm. B. Rogers, | [D. M. Simpson, *M.E.*] | '06 | '13 | 21 | 31 | 52 | 0 | 15 | 1 | 16 | 0 | 0 | 14 | 14 | 5 | 2 | 24 |
| 157 | Lawler, | 1871 | 1871 | Mrs. Edna Murray, | | | | 4 | 10 | 14 | 3 | 0 | 0 | 0 | 0 | 0 | 0 | 0 | 0 | 0 | 5 |
| 158 | Le Mars, | 1871 | 1889 | L. K. Burkett, | Morley O. Lambly, | '96 | '11 | 32 | 89 | 121 | 20 | 0 | 0 | 0 | 5 | 2 | 6 | 13 | 0 | 1 | 70 |
| 159 | Lewis, | 1855 | 1865 | Mrs. Luella M. Cotton, | B. F. Myers, | '96 | '09 | 60 | 135 | 195 | 29 | 16 | 5 | 21 | 4 | 4 | 0 | 8 | 12 | 0 | 87 |
| 160 | Lincoln, **Ellsworth, R. 1,** | 1888 | 1889 | Mrs. Be Hawks,[a] | | | | 7 | 13 | 20 | 8 | 0 | 0 | 0 | 1 | 3 | 0 | 4 | 0 | 0 | 20 |
| 161 | Linn Grove, **Bondurant,** | 1891 | 1891 | | | | | 11 | 10 | 21 | | | | | | | | | | | 12 |
| 162 | Little Rock, | 1893 | 1893 | Freda M. Green, | George R. Hull, | '08 | '13 | 13 | 38 | 51 | 12 | 1 | 4 | 5 | 0 | 1 | 7 | 8 | 0 | 11 | 50 |
| 163 | Long Creek, | 1846 | 1885 | | Thomas P. Jenkins,[b] | '00 | '09 | 30 | 36 | 66 | 0 | 0 | 4 | 4 | 0 | 3 | 0 | 3 | 0 | 0 | 23 |
| 164 | Luzerne, | 1899 | | | Anton Paulu, | | | 2 | 5 | 7 | | | | | 2 | 3 | 2 | 7 | 0 | 0 | |
| 165 | Lyons, | 1839 | 1860 | Ethan B. Fisk, | | | | 76 | 158 | 234 | 79 | 0 | 0 | 0 | 3 | 2 | 0 | 5 | 0 | 0 | 200 |
| 166 | McGregor, | 1857 | 1868 | Mrs. F. Hatch, | Alex E. Cutler, | '01 | '12 | 56 | 148 | 204 | 0 | 13 | 3 | 16 | 6 | 3 | 0 | 9 | 7 | 2 | |
| 167 | McIntire, | 1864 | 1894 | Mrs. R. S. Beebe, | | | | 20 | 38 | 58 | 30 | 0 | 0 | 0 | 0 | 0 | 0 | 0 | 0 | 0 | 30 |
| 168 | Madison County, 1st, | 1884 | 1878 | Mrs. Flora Ritter, **Hebron,** | W. M. Kennedy,[c] | '09 | '13 | 14 | 18 | 32 | 4 | 0 | 0 | 0 | 0 | 0 | 0 | 0 | 0 | 0 | 12 |
| 169 | ,, Fellowship, | 1901 | 1904 | Miss Velma Delaplain,[d] | [J. H. Linthicum, *U.B.*] | | '13 | 13 | 23 | 36 | 18 | 4 | 0 | 4 | 0 | 3 | 1 | 4 | 0 | 0 | |
| 170 | Magnolia, | 1855 | 1876 | H. L. Lawrence, | | | | 35 | 51 | 86 | 20 | | | | | | | | | | 35 |
| 171 | Manchester, | 1856 | 1900 | E. B. Stiles, | J. Frank Moore, | '98 | '08 | 68 | 152 | 220 | 45 | 6 | 4 | 10 | 4 | 2 | 0 | 6 | 5 | 1 | 125 |
| 172 | Manson, | 1868 | 1900 | Henry Moses, | Richard K. Chapman, | '89 | '13 | 31 | 89 | 120 | 20 | 13 | 5 | 18 | 0 | 7 | 2 | 9 | 9 | 0 | 75 |
| 173 | Maquoketa, | 1843 | 1878 | Miss Lulu B. Hinman, | V. H. Ruring, | '97 | '12 | 66 | 239 | 305 | 67 | 31 | 8 | 39 | 5 | 9 | 5 | 19 | 13 | 4 | 147 |
| 174 | Marion, | 1848 | 1877 | Mrs. Ed. Sigfred, | Ethelbert F. Clark, | '07 | '13 | 117 | 61 | 178 | 51 | 1 | 13 | 14 | 2 | 6 | 0 | 8 | 1 | 6 | 64 |
| 175 | Marshalltown, | 1868 | 1870 | Harry W. Jennings, | Benjamin F. Martin, | '00 | '10 | 117 | 263 | 380 | 86 | 12 | 5 | 17 | 4 | 4 | 0 | 8 | 0 | 20 | 350 |
| 176 | Mason City, | 1858 | 1898 | Miss Cora L. Tofflemire, | John Wallace Welsh, | '97 | '12 | 190 | 318 | 508 | 78 | 39 | 20 | 59 | 5 | 22 | 24 | 51 | 24 | 5 | 300 |
| 177 | Miles, | 1879 | 1886 | Miss Belle Pearson, | George Baker, | '12 | '11 | 24 | 51 | 75 | 52 | 2 | 10 | 12 | 2 | 2 | 8 | 12 | 0 | 10 | |
| 178 | Milford, | 1888 | 1891 | Mrs. Geo. P. Woods, | | | | 36 | 63 | 99 | 28 | 3 | 3 | 6 | 1 | 6 | 0 | 7 | 1 | 2 | 100 |
| 179 | Minden, | 1890 | 1901 | J. F. Siebels, | William Loos, | '00 | '11 | 84 | 85 | 169 | 2 | 14 | 0 | 14 | 6 | 0 | 0 | 6 | 3 | 16 | 165 |
| 180 | Mitchell, | 1857 | 1868 | Mrs. Cara M. Bamford, | [Geo. W. McNary, *Lic.*] | | '11 | 12 | 42 | 54 | 16 | 5 | 3 | 8 | 0 | 0 | 0 | 0 | 5 | 1 | 30 |
| 181 | Mitchellville, | 1878 | 1903 | E. J. Daniels, | S. A. Martin, | '84 | '13 | 95 | 112 | 207 | 76 | 6 | 5 | 11 | 0 | 6 | 33 | 39 | 0 | 5 | 61 |
| 182 | Monona, | 1855 | 1865 | Miss Florence Frink, | George W. Meek, | '06 | '12 | 17 | 47 | 64 | 10 | 1 | 3 | 4 | 2 | 0 | 0 | 2 | 1 | 4 | 70 |
| 183 | Monticello, | 1860 | 1901 | Miss Mary I. Jarman, | Charles E. Cushman, | '95 | '13 | 56 | 135 | 191 | 62 | 3 | 2 | 5 | 3 | 8 | 0 | 11 | 0 | 1 | 126 |
| 184 | Montour, | 1855 | 1858 | Mrs. Addie M. Tenney, | James Burton Adkins, | '88 | '12 | 27 | 80 | 107 | 33 | 9 | 6 | 15 | 1 | 0 | 0 | 1 | 7 | 3 | 60 |
| 185 | Moorland, | 1887 | 1890 | Mrs. Ida Skinner, | [George J. Simpson, *Lic.*][e] | | '11 | 14 | 24 | 38 | 2 | 0 | 2 | 2 | 1 | 0 | 0 | 1 | 0 | 1 | 25 |
| 186 | Mount Pleasant, | 1841 | 1909 | Mrs. Anne G. Peifer, | [Herbert H. Hines, *Lic.*] | | '13 | 44 | 110 | 154 | 38 | 0 | 8 | 8 | 1 | 3 | 0 | 4 | 1 | 0 | 76 |
| 187 | Moville, | 1885 | 1896 | W. E. Hall, | [F. G. Elwick, *M.E.*] | | '13 | 14 | 36 | 50 | 17 | 0 | 0 | 0 | 2 | 0 | 0 | 2 | 0 | 0 | |
| 188 | Muscatine, 1st, | 1840 | 1907 | Miss Sara E. Bilkey,[aa] | Arthur G. Graves,[bb] | '02 | '12 | 60 | 163 | 223 | 0 | 8 | 7 | 15 | 6 | 6 | 0 | 12 | 4 | 2 | 100 |
| 189 | ,, *German,* | 1854 | 1891 | Henry O. Schroeder, | S. Herman Schwab, | '89 | '12 | 38 | 76 | 114 | 4 | 0 | 2 | 2 | 2 | 5 | 21 | 28 | 0 | 4 | 50 |
| 190 | ,, Mulford, | 1908 | 1906 | Robert Nietzel, | Fred G. Wangelin, | '13 | '12 | 26 | 66 | 92 | 0 | 4 | 2 | 6 | 1 | 5 | 19 | 25 | 0 | 0 | 70 |
| 191 | Nashua, | 1866 | 1870 | W. R. Wright, | B. W. Burleigh, | '96 | '13 | 57 | 104 | 161 | 16 | 0 | 7 | 7 | 3 | 4 | 0 | 7 | 0 | 2 | 175 |
| 192 | Nevenville, | 1854 | 1874 | | | | | 9 | 11 | 20 | | | | | | | | | | | |
| 193 | Newburg, | 1880 | 1896 | Mrs. A. A. Palmer,[cc] | H. L. Wissler,[dd] | '88 | '08 | 23 | 27 | 50 | 5 | 2 | 1 | 3 | 0 | 3 | 0 | 3 | 0 | 2 | 30 |
| 194 | Newell, | 1871 | 1903 | Mrs. Ruby Rust, | James E. Holden, | '93 | '10 | 77 | 120 | 197 | 37 | 4 | 6 | 10 | 1 | 4 | 0 | 5 | 1 | 3 | 110 |

[a] **Ellsworth.** [b] **Columbus Junction.** [c] **Greenfield.** [d] **Lorimor.** [e] **Fort Dodge.** [aa] 122 East 2d st. [bb] 408 Broadway. [cc] **Gilman, R. 3.** [dd] **Grinnell.**

| SUNDAY SCHOOLS | | | | CHURCH TREASURERS | OFFERINGS FOR THE BENEVOLENT SOCIETIES | | | | | | | | | Other Cong'l Offerings | Undenom. Gifts | Home Exp. | SALARIES, VALUES, ETC. | | | |
|---|---|---|---|---|---|---|---|---|---|---|---|---|---|---|---|---|---|---|---|---|
| Superintendents | Mem | Y. P. S. Mem | Mens Org. | | A.B.C. F.M. | Wom's Bds. | C. E. Soc. | C.C.B. Soc. | C.H.M Soc. | A. M. A. | C.S.S. & P.S. | Min. Relief | Totals | | | | Salaries | Value Ch. Property | Invest. Funds | Amt. of Debt |
| 155 J. O. Bissette, | 70 | 42 | 0 | Hans Erickson, | $20 | $23 | $4 | $10 | $26 | $9 | $4 | $2 | $98 | $100 | $0 | $1500 | $1,100 | $5,000 | $0 | $0 |
| 156 N. E. Getman, | 119 | | 0 | J. H. Peacock, | 0 | 6 | 0 | 5 | 15 | 0 | 0 | 0 | 26 | 0 | 0 | 212 | | 1,200 | 0 | 0 |
| 157 | 15 | | | Mrs. Emma Chandler, | 0 | 0 | 0 | 0 | 0 | 0 | 0 | 0 | 0 | 0 | 0 | | | | 0 | 0 |
| 158 G. W. Peck, | 66 | 35 | 0 | L. E. Burket, | 24 | 58 | 11 | 7 | 75 | 8 | 5 | 5 | 193 | | | 3,000 | 1,500 | 18,000 | 0 | 0 |
| 159 F. J. Bennett, | 138 | 25 | 0 | Albert Kirnze, | 21 | 35 | 5 | 10 | 56 | 5 | 10 | 5 | 147 | 125 | 22 | 1,684 | 1,000 | 5,500 | 0 | 0 |
| 160 | 50 | | | Dorus Pearson, | 0 | 0 | 0 | 0 | 0 | 0 | 0 | 0 | 0 | | | | | | | |
| 161 | 25 | | | | 0 | 0 | 0 | 0 | 0 | 0 | 0 | 0 | 0 | | | | | | | |
| 162 B. C. Abben, jr., | 90 | 19 | x18 | Abe Abben, | 30 | 0 | 0 | 0 | 25 | 0 | 0 | 0 | 55 | 0 | 12 | 2,800 | †875 | 5,500 | 0 | 300 |
| 163 Mrs. W. O. Jones,[a] | 40 | 0 | 0 | | 0 | 0 | 0 | 0 | 0 | 0 | 0 | 0 | 0 | 0 | 0 | 700 | 600 | 3,000 | 0 | 0 |
| 164 | | | | | 0 | 0 | 0 | 0 | 0 | 0 | 0 | 0 | 0 | 0 | 0 | | †80 | | 0 | 0 |
| 165 Miss Ella Lukens, | 130 | 0 | 14 | Miss Janette F. Balch, | 5 | 132 | 5 | 6 | 17 | 19 | 14 | 7 | 205 | 5 | 3 | 776 | 1,000 | 11,000 | 1,000 | 349 |
| 166 J. F. Widman, | 125 | 0 | 0 | F. L. Richards, | 26 | 67 | 7 | 15 | 65 | 59 | 21 | 7 | 267 | 240 | 0 | 2,200 | 1,200 | 8,000 | 0 | 0 |
| 167 | | | | Albert Ott, | 0 | 0 | 0 | 0 | 0 | 0 | 0 | 0 | 0 | 0 | 0 | 0 | | 2,000 | 0 | 0 |
| 168 J. C. Steele, | 48 | 0 | 0 | Mrs. Mabel Steele, | 0 | 0 | 0 | 0 | 0 | 0 | 0 | 0 | 0 | 0 | 0 | 300 | †300 | | 0 | 0 |
| 169 Mrs. W. L. Decker, | 22 | 0 | 0 | Mrs. L. N. Pinckney, | 0 | 0 | 0 | 0 | 0 | 0 | 0 | 0 | 0 | 0 | 0 | 150 | 150 | *2,000 | 0 | 0 |
| 170 Prof. L. E. Payne, | | | | Mrs. Anna Ealts, | 0 | 6 | 0 | 0 | 0 | 0 | 0 | 0 | 6 | | | | | | | |
| 171 A. O. Stanger, | 150 | 13 | 0 | W. C. Blake, | 104 | 127 | 33 | 53 | 127 | 105 | 35 | 10 | 594 | 0 | 0 | 2,575 | 1,400 | 18,000 | 0 | 0 |
| 172 Homer Howell, | 114 | 40 | 0 | Frank Moses, | 0 | 25 | 0 | 0 | 37 | 13 | 0 | 1 | 76 | 30 | 6 | 1,200 | 700 | 14,000 | 0 | 0 |
| 173 L. T. Martensen, | 150 | 30 | 0 | Chas. O. Webster, | 28 | 27 | 2 | 3 | 78 | 29 | 10 | 27 | 204 | 20 | 15 | 4,500 | 1,350 | *10,000 | 2,500 | 0 |
| 174 Geo. W. Toms, h | 95 | 0 | 0 | B. F. Mentzer, | 0 | 40 | 1 | 2 | 42 | 6 | 1 | 0 | 92 | 53 | 50 | 1,278 | 1,100 | 20,000 | 0 | 0 |
| 175 E. R. Lay, m | 286 | 25 | x58 | Chas. C. Trine, | 273 | 154 | 41 | 65 | 262 | 146 | 37 | 16 | 994 | 504 | 332 | 21730 | 2,500 | *50,000 | 500 | 20,600 |
| 176 D. O. Hibbard, h | 328 | 50 | x45 | C. A. Parker, | 151 | 91 | 14 | 19 | 106 | 69 | 23 | 13 | 486 | 600 | 375 | 6,413 | 2,500 | *53,000 | 0 | 4,510 |
| 177 A. von Owen, | 79 | 24 | 0 | Mrs. H. J. Miles, | 5 | 23 | 1 | 2 | 52 | 13 | 7 | 0 | 103 | 102 | 0 | | 800 | 6,800 | 0 | 0 |
| 178 Geo. P. Woods, | 100 | 15 | z12 | C. F. Mauss, | 0 | 0 | 0 | 0 | 34 | 10 | 0 | 0 | 44 | 9 | 0 | 1,151 | 900 | 6,000 | 0 | 0 |
| 179 Rev. Wm. Loos, | 105 | 51 | 0 | C. D. F. Langfeldt, | 31 | 23 | 10 | 10 | 50 | 25 | 10 | 10 | 169 | 30 | 23 | 1,914 | 900 | 6,000 | 0 | 0 |
| 180 Mrs. A. C. Prime, | 34 | 14 | 0 | A. C. Prime, | 0 | 1 | 0 | 0 | 19 | 0 | 0 | 0 | 20 | 32 | 0 | 675 | †500 | 3,000 | 0 | 0 |
| 181 R. R. Bailie, | 101 | 30 | 0 | Miss S. Alice Miller, | 39 | 0 | 0 | 0 | 40 | 11 | 0 | 0 | 90 | 67 | 25 | 1,448 | 840 | 8,000 | 0 | 0 |
| 182 J. A. Briar, h | 89 | 0 | 0 | Eddy Rice, | 11 | 8 | 2 | 4 | 15 | 5 | 2 | 1 | 48 | 5 | 12 | 822 | 700 | 6,000 | 0 | 0 |
| 183 Dea. J. A. Doutrick, h | 117 | 26 | 0 | Miss Mary I. Jarman, | 99 | 66 | 30 | 40 | 151 | 95 | 10 | 10 | 501 | 43 | 31 | 1,983 | 1,000 | 20,500 | 0 | 0 |
| 184 Mrs. Edith Burroughs, | 90 | 30 | 0 | Roger M. Tenney, | 54 | 544 | 9 | 19 | 203 | 36 | 16 | 9 | 890 | 7 | 0 | 1,240 | 1,000 | 4,000 | 0 | 0 |
| 185 Leon Taylor, | 34 | 0 | 0 | Frank G. Cochran, | 12 | 9 | 3 | 4 | 21 | 5 | 3 | 1 | 58 | 58 | 0 | 431 | 270 | 2,300 | 0 | 0 |
| 186 H. K. Smith, | 83 | 35 | 0 | Emery Connor, | 12 | 49 | 2 | 3 | 50 | 12 | 1 | 1 | 130 | 0 | 0 | 1,400 | 750 | 50,000 | 0 | 32,000 |
| 187 W. E. Hall, | 160 | 0 | 0 | Mrs. M. E. Southwick, | 0 | 10 | 0 | 0 | 15 | 0 | 3 | 1 | 29 | 0 | 0 | 325 | | 4,000 | 0 | 0 |
| 188 J. E. Farwell, | 100 | 18 | x50 | Mrs. Cad Cook, | 95 | 171 | 24 | 42 | 105 | 66 | 27 | 11 | 541 | 0 | 0 | 4,000 | 1,500 | *65,000 | 0 | 0 |
| 189 S. Herman Schwab, | 44 | 25 | 0 | Adam Beckstein, | 12 | 8 | 0 | 0 | 17 | 0 | 0 | 0 | 37 | 0 | 40 | 3,223 | 900 | 20,000 | 0 | 0 |
| 190 Alice H. Mulford, h | 190 | 15 | 0 | Harvey Hanson, | 0 | 0 | 0 | 7 | 40 | 3 | 7 | 0 | 57 | 0 | 0 | 1,000 | †900 | 10,150 | 0 | 500 |
| 191 E. G. Meier, | 80 | 25 | 0 | W. F. Getsch, | 35 | 73 | 7 | 9 | 33 | 11 | 6 | 2 | 176 | 0 | 25 | 1,311 | 1,200 | 6,500 | 0 | 0 |
| 192 | 25 | | | | 0 | 0 | 0 | 0 | 0 | 0 | 0 | 0 | 0 | | | | | | | |
| 193 Mrs. R. Burroughs,[b] | 60 | 0 | 0 | John Newcomer, | 0 | 10 | 0 | 0 | 13 | 0 | 0 | 0 | 23 | 0 | 0 | 500 | 350 | *3,500 | 0 | 0 |
| 194 George L. Fredenburg, h | 130 | 32 | x56 | Ernest R. Norton, | 128 | 103 | 33 | 52 | 154 | 85 | 32 | 13 | 600 | 115 | 140 | 1,650 | 1,200 | 12,000 | 0 | 0 |

[a] Columbus Junction, R. 2. [b] Gilman. † Missionary aid to salary. * No parsonage.

| CHURCHES | | | CLERKS | MINISTERS | | | MEMBERS | | | | ADMITTED | | | REMOVED | | | | BAPT. | | Fam. |
|---|---|---|---|---|---|---|---|---|---|---|---|---|---|---|---|---|---|---|---|---|
| Cities or Towns | Org. | Churches Erected | Names | Names | Ord. | C'd | Ma. | Fe. | To. | Ab. | C. | L. | To. | Di. | L. | R. | To. | Ad. | Inf. | |
| 195 New Hampton, 1st, | 1858 | 1884 | R. H. Gurley, | Burton E. Marsh, | '01 | '12 | 54 | 92 | 146 | 0 | 4 | 7 | 11 | 3 | 4 | 0 | 7 | 0 | 0 | 75 |
| 196 ,, *German*, | 1873 | 1881 | Fred Kempendorff, | George Hein, | '04 | '11 | 18 | 23 | 41 | 0 | 3 | 0 | 3 | 0 | 0 | 0 | 0 | 0 | 1 | 24 |
| 197 Newton, | 1856 | 1891 | Mrs. Grace B. Wagley, | George C. Williams, | '78 | '14 | 157 | 184 | 341 | 40 | 9 | 5 | 14 | 3 | 7 | 110 | 120 | 0 | 0 | 150 |
| 198 Newtonville,[a] | 1891 | 1891 | | Charles Basham, | '06 | '11 | 15 | 21 | 36 | | | | | | | | | | | |
| 199 Nilesville, | 1893 | 1893 | Mrs. Anna Nicholson,[b] | Frank S. Artz,[c] | '92 | '12 | 11 | 17 | 28 | 0 | 0 | 0 | 0 | 1 | 0 | 0 | 1 | 0 | 0 | 15 |
| 200 Oakland, | 1881 | 1895 | F. A. Nash, | [Robert S. Weinland, *Pres.*] | | '13 | 42 | 85 | 127 | 0 | 9 | 3 | 12 | 2 | 2 | 0 | 4 | 0 | 0 | 60 |
| 201 Ocheyedan, | 1888 | 1893 | Mrs. Warren Allard, | | | | 13 | 38 | 51 | 3 | 4 | 0 | 4 | 0 | 6 | 0 | 6 | 1 | 5 | 35 |
| 202 Ogden, | 1869 | 1894 | Dr. O. W. Clark, | W. E. Sauerman, | '91 | '12 | 20 | 29 | 49 | 0 | 2 | 3 | 5 | 0 | 4 | 22 | 26 | 2 | 4 | 25 |
| 203 Old Man's Creek,[d] | 1846 | 1872 | Ward N. Rowland,[d] | | | | 41 | 59 | 100 | 0 | 7 | 0 | 7 | 0 | 5 | 0 | 5 | 0 | 0 | 29 |
| 204 Olds, | 1854 | 1902 | J. E. Stuckey, | Albert R. Hyatt, | '97 | '12 | 29 | 42 | 71 | 24 | 0 | 5 | 5 | 1 | 2 | 0 | 3 | 0 | 0 | 25 |
| 205 Onawa, | 1858 | 1901 | Mrs. Charlotte A. Rowell, | Theodore Jorgensen, | '06 | '11 | 101 | 147 | 248 | 0 | 4 | 16 | 20 | 0 | 8 | 0 | 8 | 0 | 0 | 125 |
| 206 Orchard, | 1877 | 1903 | Mrs. Loren L. Bond, | Frank S. Artz,[c] | '92 | '12 | 14 | 26 | 40 | 5 | 24 | 6 | 30 | 0 | 0 | 5 | 5 | 3 | 3 | 35 |
| 207 Orient, | 1881 | 1884 | Mrs. Clara M. Tinsman, | Sydney Arthur, | '13 | '12 | 17 | 48 | 65 | 14 | 1 | 0 | 1 | 0 | 5 | 0 | 5 | 1 | 0 | 37 |
| 208 Osage, | 1858 | 1902 | Mrs. Nellie Tibbetts, | Herbert O. Allen, | '89 | '06 | 103 | 196 | 299 | 0 | 7 | 8 | 15 | 7 | 15 | 0 | 22 | 7 | 7 | 180 |
| 209 Oskaloosa, | 1844 | | E. O. Chinn, | Alfred Cave, | '03 | '11 | 68 | 139 | 207 | 53 | 0 | 2 | 2 | 3 | 6 | 5 | 14 | 0 | 0 | 112 |
| 210 Osterdock, | 1904 | | | | | | | | | | | | | | | | | | | |
| 211 Otho, | 1855 | 1883 | Mrs. O. E. Phillips, | John Duncan, | '12 | '13 | 56 | 87 | 143 | 38 | 10 | 5 | 15 | 0 | 3 | 1 | 4 | 4 | 3 | 80 |
| | | | | Francis Fawkes, *p. em.* | '67 | | | | | | | | | | | | | | | |
| 212 Oto, | 1896 | 1898 | Mrs. W. B. Brazell, | [H. E. Jones, *M. E.*] | '13 | '13 | 7 | 14 | 21 | 6 | 10 | 1 | 11 | 0 | 8 | 0 | 8 | 8 | 2 | |
| 213 Ottumwa, 1st, | 1846 | 1876 | Henry C. Merrick, | Malcolm Dana, | '01 | '11 | 107 | 225 | 332 | 0 | 12 | 3 | 15 | 2 | 2 | 0 | 4 | 5 | 1 | 200 |
| 214 ,, Plymouth, | 1883 | 1896 | Geo. W. Friend, | William D. Spiker, | '99 | '10 | 84 | 159 | 243 | 13 | 4 | 1 | 5 | 1 | 11 | 0 | 12 | 1 | 10 | 200 |
| 215 ,, *Swedish*, | 1880 | 1905 | Oscar A. Anderson, | Enoch H. Skooglund, | '12 | '13 | 33 | 44 | 77 | 7 | 2 | 0 | 2 | 0 | 8 | 0 | 8 | 0 | 3 | 40 |
| 216 Parkersburg, | 1869 | 1870 | Dr. M. W. Warner, | J. W. Bonnell, | '05 | '11 | 14 | 35 | 49 | 12 | 0 | 1 | 1 | 1 | 2 | 0 | 3 | 0 | 2 | 19 |
| 217 Percival, | 1861 | 1896 | | | | | 25 | 57 | 82 | | | | | | | | | | | 34 |
| 218 Perry, | 1883 | 1905 | Mrs. Mary Henness, | Walter A. Briggs, | '94 | '13 | 49 | 95 | 144 | 20 | 18 | 27 | 45 | 3 | 4 | 0 | 7 | 7 | 2 | 100 |
| 219 Peterson, | 1882 | 1883 | A. S. Chatterton, | Charles G. Williams, | '97 | '12 | 8 | 38 | 46 | 0 | 0 | 2 | 2 | 0 | 0 | 1 | 1 | 0 | 0 | 50 |
| 220 Pioneer, Clear Lake, | 1896 | 1898 | Pearl M. Hickok,[e] | George E. Plant,[aa] | '93 | '12 | 10 | 14 | 24 | 11 | 0 | 5 | 5 | 1 | 0 | 0 | 1 | 0 | 0 | 20 |
| 221 Pleasant Grove,[bb] | 1881 | 1882 | Jerry W. Evans,[bb] | D. W. Blakely,[bb] | '89 | '11 | 6 | 8 | 14 | 6 | 0 | 0 | 0 | 0 | 0 | 0 | 0 | 0 | 0 | 4 |
| 222 Pleasant Prairie,[cc] | 1886 | 1886 | Mrs. Lizzie McBane, | [—— Bellman, *Bapt.*] | | '13 | 15 | 19 | 34 | 6 | 0 | 0 | 0 | 2 | 0 | 0 | 2 | 0 | 1 | 2 |
| 223 Polk, | 1856 | 1904 | Harlold Waldo, | Arthur E. Hall, | '11 | '13 | 20 | 33 | 53 | 3 | 7 | 5 | 12 | 1 | 1 | 4 | 6 | 0 | 0 | 30 |
| 224 Popejoy, | 1895 | 1896 | T. R. Ethridge, | | | | 10 | 20 | 30 | 6 | 0 | 0 | 0 | 0 | 0 | 0 | 0 | 0 | 0 | 11 |
| 225 Postville, | 1856 | 1897 | Mrs. Bert Marston, | John F. Childress, | '86 | '11 | 28 | 68 | 96 | 12 | 9 | 2 | 11 | 2 | 4 | 14 | 20 | 3 | 2 | 60 |
| 226 Preston, | 1854 | 1889 | Frank Wells, | T. Richardson Gray, | '98 | '12 | 14 | 47 | 61 | 2 | 0 | 11 | 11 | 0 | 6 | 10 | 16 | 0 | 0 | 39 |
| 227 Primghar, | 1888 | 1910 | Geo. Ward, | Bert J. Rhodes, | '04 | '12 | 45 | 104 | 149 | 33 | 7 | 3 | 10 | 2 | 3 | 0 | 5 | 3 | 3 | 106 |
| 228 Prospect Grove, Mo.,[dd] | 1865 | 1865 | Mrs. Retty Cartnal,[dd] | [—— Campbell, *M. E.*][ee] | | '13 | 6 | 8 | 14 | 5 | 0 | 0 | 0 | 1 | 0 | 0 | 1 | 0 | 0 | |
| 229 Quasqueton, | 1853 | 1855 | Mrs. W. L. Gemell, | C. W. Basham, | '06 | '11 | 9 | 40 | 49 | 11 | 3 | 4 | 7 | 1 | 0 | 0 | 1 | 3 | 3 | 29 |
| 230 Red Oak, | 1870 | 1874 | O. P. Worsley, | Royal J. Montgomery, | '07 | '12 | 47 | 132 | 179 | 8 | 19 | 5 | 24 | 3 | 4 | 0 | 7 | 7 | 1 | 140 |
| 231 Reinbeck, | 1877 | 1903 | Mrs. Albert Porter, | A. W. Sinden, | '01 | '09 | 100 | 172 | 272 | 58 | 14 | 3 | 17 | 2 | 4 | 0 | 6 | 7 | 24 | 160 |
| 232 Riceville, | 1858 | 1902 | Alfred W. Harris, | Carl W. Hempstead, | '03 | '13 | 55 | 107 | 162 | 30 | 4 | 20 | 24 | 0 | 0 | 0 | 0 | 0 | 7 | |
| 233 Rockford, | 1858 | 1883 | Mrs. E. B. Nichols, | Francis C. Bliss, | '98 | '12 | 49 | 96 | 145 | 20 | 10 | 4 | 14 | 5 | 3 | 0 | 8 | 8 | 2 | 80 |

[a] Coggon, R.D. 3. [b] Charles City, R. 1. [c] Orchard. [d] Iowa City, R.F.D. [e] Ventura, R. 2. [aa] Clear Lake, R.F.D.
[bb] Fontanelle. [cc] Independence. [dd] Farmington, Ia. [ee] Revere, Mo.

| SUNDAY SCHOOLS | | Y. P. S. Mem | Mens Org. | CHURCH TREASURERS | OFFERINGS FOR THE BENEVOLENT SOCIETIES | | | | | | | | | Other Cong'l Offerings | Undeno. Gifts | Home Exp. | SALARIES, VALUES, ETC. | | | |
|---|---|---|---|---|---|---|---|---|---|---|---|---|---|---|---|---|---|---|---|---|
| Superintendents | Mem | | | | A.B.C. F.M. | Wom's Bds. | C. E. Soc. | C.C.B. Soc. | C.H.M Soc. | A. M. A. | C.S.S. & P.S. | Min. Relief | Totals | | | | Salaries | Value Ch. Property | Invest. Funds | Amt. of Debt |
| 195 J. H. Simmons, | 75 | 20 | 0 | H. W. Gardner, | $37 | $65 | $10 | $8 | $61 | $24 | $10 | $4 | $219 | $0 | $25 | $1494 | $1,000 | $4,500 | $0 | $0 |
| 196 | 40 | 0 | 0 | Henry Roebroek, | 6 | 0 | 0 | 0 | 10 | 0 | 0 | 0 | 16 | 34 | 10 | 606 | 350 | 4,000 | 0 | 300 |
| 197 H. P. Smith, | 194 | 0 | 0 | | 38 | 197 | 9 | 26 | 36 | 60 | 4 | 9 | 379 | 0 | 0 | 2,475 | 1,800 | 22,000 | 0 | 0 |
| 198 | 40 | | | | 2 | 16 | 1 | 1 | 16 | 7 | 1 | 0 | 44 | | | | | | | |
| 199 Miss Nellie Staebler,[a] h | 115 | 36 | 0 | Geo. W. Staebler, | 0 | 10 | 0 | 0 | 0 | 0 | 0 | 0 | 10 | 0 | 0 | 401 | 350 | *1,500 | 0 | 0 |
| 200 E. F. Wenz, | 120 | 0 | 0 | W. W. McRory, | 21 | 2 | 4 | 6 | 18 | 9 | 4 | 2 | 66 | 0 | 0 | 1,500 | 850 | 13,000 | 0 | 0 |
| 201 Mrs. Viola Pierce, | 70 | 0 | 0 | Mrs. Sarah Putney, | 0 | 6 | 0 | 3 | 11 | 0 | 1 | 3 | 24 | 17 | 2 | 550 | †650 | *1,200 | 0 | 0 |
| 202 O. L. Engstrom, | 70 | 0 | 0 | Dr. O. W. Clark, | 0 | 59 | 1 | 1 | 29 | 3 | 8 | 0 | 101 | 32 | 0 | 1,300 | 900 | 5,000 | 0 | 0 |
| 203 Mrs. Julius Tudor,[b] | 70 | 35 | 0 | Walter R. Hughes, | 30 | 33 | 7 | 13 | 33 | 26 | 7 | 5 | 154 | 50 | 0 | 2,000 | 800 | 3,500 | 0 | 0 |
| 204 Miss Phebe Allen,[c] | 72 | 0 | 0 | Basil E. Huston, | 17 | 30 | 0 | 3 | 0 | 15 | 3 | 0 | 68 | 0 | 89 | 1,142 | 800 | 6,000 | 0 | 0 |
| 205 H. L. Craven, hm | 211 | 20 | 0 | Ed. C. Moen, | 66 | 95 | 20 | 32 | 120 | 40 | 37 | 7 | 417 | 8 | 20 | 2,354 | 1,200 | 15,000 | 0 | 0 |
| 206 E. O. Clapper, | 81 | 35 | 0 | Walter F. Penney, | 0 | 10 | 0 | 0 | 8 | 0 | 1 | 1 | 20 | 0 | 5 | 850 | 350 | 6,000 | 0 | 0 |
| 207 C. I. Wiley, | 36 | 15 | 0 | Dr. J. I. Stanley, | 20 | 20 | 0 | 5 | 27 | 0 | 0 | 2 | 74 | 55 | 0 | 717 | 600 | 3,000 | 0 | 96 |
| 208 D. A Bucknam, | 150 | 25 | x20 | Arthur Friedland, | 148 | 158 | 47 | 56 | 228 | 82 | 36 | 16 | 771 | 41 | 0 | 3,442 | 1,500 | 50,000 | 0 | 0 |
| 209 C. A. Williams, h | 225 | 0 | 0 | S. R. Crisay, | 10 | 43 | 6 | 0 | 23 | 14 | 15 | 3 | 114 | 30 | 59 | 1,850 | 1,700 | *3,000 | 9,000 | 0 |
| 210 | | | | | 0 | 0 | 0 | 0 | 2 | 0 | 0 | 0 | 2 | | | | | | | |
| 211 Mrs. T. W. Wonders, h | 200 | 40 | 0 | L. M. Loomer, | 19 | 52 | 15 | 22 | 45 | 30 | 15 | 8 | 206 | 150 | 0 | 1,029 | 720 | 4,600 | 0 | 0 |
| 212 E. H. Miller, h | 152 | 38 | x15 | E. H. Miller, | 21 | 21 | 0 | 7 | 15 | 4 | 6 | 1 | 75 | 0 | 0 | | 900 | | 0 | 0 |
| 213 Mrs. W. D. Hartson, | 100 | 0 | z12 | Fred H. Hall, | 162 | 178 | 25 | 33 | 170 | 62 | 36 | 16 | 682 | 150 | 674 | 3,722 | 1,800 | *25,000 | 0 | 0 |
| 214 Winnie Melick, | 175 | 60 | x30 | Henry W. King, | 0 | 42 | 2 | 1 | 24 | 3 | 0 | 0 | 72 | 0 | 0 | 2,515 | 1,400 | *8,000 | 0 | 450 |
| 215 Claus Klanng, | 35 | 26 | 0 | C. E. Tull, | 0 | 0 | 0 | 5 | 5 | 0 | 0 | 0 | 10 | 0 | 25 | 945 | †900 | *11,500 | 0 | 1,250 |
| 216 R. G. Renken, | 50 | 0 | 0 | R. G. Renken, | 0 | 12 | 0 | 0 | 11 | 0 | 0 | 0 | 23 | 0 | 10 | 998 | 750 | *4,000 | 0 | 0 |
| 217 | | | | | 0 | 0 | 0 | 0 | 0 | 0 | 0 | 0 | 0 | | | | | | | |
| 218 H. C. Modlin, | 125 | 0 | z15 | John Hambright, | 0 | 48 | 0 | 8 | 70 | 13 | 4 | 5 | 148 | 152 | 15 | 2,350 | 1,200 | 17,726 | 0 | 3,000 |
| 219 A. S. Chatterton, | 85 | 20 | 0 | Frank Steckmest, | 11 | 21 | 4 | 6 | 22 | 15 | 6 | 2 | 87 | 78 | 0 | 1,457 | 900 | 4,800 | 0 | 0 |
| 220 Mrs. Pearl M. Hickok, | 35 | 0 | 0 | Mrs. Herbert Holt, | 2 | 0 | 0 | 0 | 7 | 0 | 0 | 0 | 9 | 7 | 0 | 300 | †200 | 1,000 | 0 | 0 |
| 221 John M. Chapman, | 20 | 0 | 0 | Arthur Chapman, | 0 | 0 | 0 | 3 | 3 | 0 | 1 | 2 | 9 | 0 | 0 | 150 | 100 | *800 | 0 | 300 |
| 222 Wilbur Braden, | 7 | 0 | 0 | Mrs. L. McCormick, | 0 | 0 | 0 | 0 | 0 | 0 | 2 | 0 | 2 | 0 | 0 | 85 | 150 | *500 | 0 | 0 |
| 223 Roy Johnson, | 70 | 20 | 0 | Mrs. F. A. King, | 5 | 0 | 1 | 2 | 12 | 2 | 1 | 0 | 23 | 27 | 12 | 800 | 600 | 4,500 | 0 | 0 |
| 224 | 25 | 20 | | | 8 | 0 | 2 | 3 | 11 | 4 | 1 | 1 | 30 | | | | | | | |
| 225 Hall Roberts, | 100 | 0 | 0 | Harvey E. Roberts, | 0 | 76 | 0 | 0 | 260 | 51 | 6 | 18 | 411 | 26 | 65 | 1,325 | 900 | 9,000 | 0 | 0 |
| 226 G. W. Remenschneider, | 125 | 11 | 0 | J. W. Campbell, | 0 | 26 | 0 | 3 | 33 | 0 | 2 | 3 | 67 | 0 | 0 | 1,300 | 900 | 6,000 | 0 | 0 |
| 227 Mrs. C. D. Ellis, | 133 | 0 | 0 | Ralph Hinman, | 86 | 70 | 1 | 64 | 104 | 33 | 20 | 8 | 386 | 375 | 25 | 1,899 | 1,400 | 13,700 | 0 | 0 |
| 228 Calvin Riley,[d] | 30 | 0 | 0 | Lewis Cartnal,[e] | 0 | 0 | 0 | 0 | 0 | 0 | 0 | 0 | 0 | 0 | 0 | 200 | 100 | *1,000 | 0 | 500 |
| 229 | | | | | 6 | 6 | 2 | 2 | 8 | 3 | 1 | 0 | 28 | | | 400 | | 3,000 | 0 | 0 |
| 230 Miss Hazel Draves, | 231 | 40 | x25 | H. C. Houghton, jr., | 97 | 80 | 21 | 33 | 126 | 42 | 21 | 8 | 428 | 119 | 65 | 2,796 | 1,400 | 14,000 | 472 | 0 |
| 231 John R. Stewart, | 250 | 63 | 0 | Paul E. Kingsbury, | 0 | 41 | 3 | 5 | 52 | 21 | 16 | 6 | 144 | 0 | 0 | 2,288 | 1,100 | 25,000 | 0 | 4,400 |
| 232 John P. Servoss, | 100 | 30 | 0 | Rob't M. Noble, | 60 | 136 | 22 | 39 | 73 | 88 | 24 | 10 | 452 | 10 | 0 | 1,500 | 900 | 15,000 | 0 | 200 |
| 233 Rev. F. C. Bliss, | 120 | 50 | 0 | L. O. Baldock, | 41 | 21 | 9 | 16 | 57 | 18 | 9 | 4 | 175 | 10 | 30 | 1,590 | 950 | 9,000 | 0 | 200 |

[a] Charles City, R. 1. [b] Iowa City. [c] Crawfordsville, R. 2. [d] Revere, Mo. [e] Farmington, Ia. † Missionary aid to salary. * No parsonage.

| CHURCHES | | | CLERKS | MINISTERS | | | MEMBERS | | | | ADMITTED | | | REMOVED | | | | BAPT. | | Fam. |
|---|---|---|---|---|---|---|---|---|---|---|---|---|---|---|---|---|---|---|---|---|
| Cities or Towns | Org. | Churches Erected | Names | Names | Ord. | C'd | Ma. | Fe. | To. | Ab. | C. | L. | To. | Di. | L. | R. | To. | Ad. | Inf. | |
| 234 Rock Rapids, | 1878 | 1882 | Miss Allie Ladd, | Harry Evans, | '07 | '12 | 33 | 67 | 100 | 0 | 3 | 2 | 5 | 2 | 3 | 0 | 5 | 3 | 3 | 50 |
| 235 Rockwell, | 1873 | 1879 | Daniel Krider, | Levi D. Blandford, | '01 | '08 | 68 | 83 | 151 | 21 | 14 | 3 | 17 | 5 | 6 | 0 | 11 | 4 | 2 | 69 |
| 236 Rodney, | 1893 | 1893 | E. K. Inman,[a] | E. Dale Calkins, | '12 | '13 | 6 | 15 | 21 | 8 | 2 | 1 | 3 | 1 | 6 | 2 | 9 | 2 | 0 | 80 |
| 237 Rowan, | 1890 | 1890 | Miss Ethel M. Emerson, | Sylvester J. Huffman, | '95 | '13 | 32 | 45 | 77 | 5 | 6 | 4 | 10 | 1 | 10 | 0 | 11 | 1 | 12 | |
| 238 Runnells, | 1893 | 1893 | Mrs. May P. Webster, | David Jopling, | '10 | '14 | 26 | 54 | 80 | 16 | 0 | 2 | 2 | 0 | 8 | 0 | 8 | 0 | 0 | 34 |
| 239 Sabula, | 1853 | 1879 | Mrs. Geo. Whitmore, | William T. MacLeod, | '04 | '11 | 24 | 24 | 48 | 0 | 0 | 0 | 0 | 3 | 0 | 0 | 3 | 0 | 0 | 100 |
| 240 Salem, | 1853 | 1889 | Mrs. Myrtle B. Evans, | Owen G. Misamore, | '04 | '12 | 66 | 115 | 181 | 0 | 2 | 7 | 9 | 4 | 4 | 6 | 14 | 2 | 0 | 90 |
| 241 Saratoga, **Riceville,** | 1891 | 1891 | E. G. Torney,[b] | Carl W. Hempstead,[b] | '03 | '12 | 6 | 8 | 14 | 0 | 0 | 1 | 1 | 0 | 0 | 0 | 0 | 0 | 0 | 20 |
| 242 Sergeants Bluff, | 1876 | 1887 | | | | | 3 | 14 | 17 | | | | | | | | | | | |
| 243 Sheldon, | 1872 | 1902 | Miss Mamie Ayers, | John E. McClain, | '94 | '14 | 89 | 163 | 252 | 0 | 0 | 7 | 7 | 0 | 2 | 0 | 2 | 0 | 7 | 150 |
| 244 Shell Rock, | 1891 | 1892 | J. W. Eichhorn, | Pliny Henderson Fisk, | '85 | '11 | 22 | 46 | 68 | 0 | 0 | 0 | 0 | 2 | 2 | 4 | 8 | 0 | 0 | 40 |
| 245 Shenandoah, | 1877 | 1911 | Dr. LeRoy W. Lewis, | William J. Turner, | '88 | '08 | 62 | 132 | 194 | 30 | 0 | 8 | 8 | 2 | 9 | 0 | 11 | 0 | 1 | 91 |
| 246 Sherrill, | 1849 | 1911 | Henry Franz,[c] | Charles H. Pillasch,[c] | '09 | '12 | 31 | 35 | 66 | 0 | 3 | 3 | 6 | 3 | 0 | 0 | 3 | 0 | 1 | 30 |
| 247 Sibley, | 1872 | 1899 | Lyn F. Glover, | C. Milton Westlake, | '83 | '13 | 70 | 136 | 206 | 43 | 1 | 8 | 9 | 1 | 12 | 0 | 13 | 0 | 4 | 125 |
| 248 Silver Creek, | 1886 | 1891 | John A. Collin,[d] | Fred H. Rawlinson,[e] | '03 | '12 | 15 | 22 | 37 | 4 | 0 | 1 | 1 | 0 | 5 | 0 | 5 | 0 | 0 | 40 |
| 249 Sioux City, 1st, | 1857 | 1890 | H. P. Guiney, | Wallace M. Short, | '96 | '10 | 187 | 383 | 570 | 105 | 29 | 30 | 59 | 9 | 16 | 38 | 63 | 8 | 3 | 400 |
| 250 ,, Mayflower, | 1887 | 1904 | J. Pierson Gilbert, | William F. Harding, | '91 | '14 | 73 | 147 | 220 | 20 | 17 | 5 | 22 | 5 | 17 | 7 | 29 | 0 | 0 | 200 |
| 251 ,, N. Riverside, | 1892 | 1907 | M. R. Cameron, | John E. Kroonemeyer, | '00 | '12 | 9 | 21 | 30 | 3 | 9 | 5 | 14 | 0 | 0 | 6 | 6 | 0 | 0 | 14 |
| 252 Sioux Rapids, | 1875 | 1882 | Mrs. Susan D. Parker, | Edward C. Wilson, | '97 | '12 | 40 | 64 | 104 | 0 | 14 | 5 | 19 | 1 | 2 | 0 | 3 | 0 | 0 | 100 |
| 253 Sloan, | 1879 | 1890 | Mrs. A. L. Calderhead, | T. E. Lewis, | '85 | '11 | 32 | 78 | 110 | 9 | 5 | 0 | 5 | 0 | 8 | 21 | 29 | 0 | 0 | 100 |
| 254 Somers, Mizpah, | 1897 | 1904 | Mrs. Dan Brayton, | John J. Hales, | '80 | '13 | 10 | 12 | 22 | 4 | 0 | 0 | 0 | 0 | 0 | 0 | 0 | 0 | 0 | 7 |
| 255 South Herdland, **Webb,** | 1906 | | | | | | 7 | 10 | 17 | | | | | | | | | | | 12 |
| 256 Spencer, | 1872 | 1893 | J. H. Doty, | John O. Thrush, | '88 | '10 | 138 | 268 | 406 | 70 | 19 | 19 | 38 | 7 | 15 | 11 | 33 | 8 | 4 | 200 |
| 257 Steamboat Rock, | 1897 | 1863 | Mrs. C. E. Gellhorn, | Charles T. Halbert, | '96 | '14 | 2 | 21 | 23 | 2 | 0 | 2 | 2 | 0 | 2 | 2 | 4 | 0 | 0 | 23 |
| 258 Stillwater, **Osage, R.D. 3,** | 1894 | 1898 | Miss Janie Dickson, | Frank S. Artz, | '92 | '12 | 17 | 25 | 42 | 11 | 3 | 11 | 14 | 0 | 2 | 0 | 2 | 0 | 0 | 24 |
| 259 Strawberry Point, | 1872 | 1883 | N. A. Simmons, | Alfred A. Wood, | '93 | '13 | 14 | 62 | 76 | 13 | 2 | 1 | 3 | 2 | 5 | 9 | 16 | 2 | 1 | 60 |
| 260 Stuart, | 1871 | 1903 | Fred E. Ball, | Merle A. Breed, | '93 | '13 | 73 | 144 | 217 | 40 | 4 | 3 | 7 | 6 | 17 | 0 | 23 | 1 | 4 | 150 |
| 261 Sully, | 1911 | 1898 | Henry Welle, | F. G. Aylmore, | '08 | '11 | 9 | 22 | 31 | 0 | 2 | 0 | 2 | 0 | 5 | 12 | 17 | 0 | 0 | 10 |
| 262 Tabor, | 1852 | 1875 | Mrs. Edith B. Hunter, | Charles F. Fisher, | '01 | '10 | 155 | 218 | 373 | 0 | 0 | 6 | 6 | 8 | 14 | 1 | 23 | 0 | 4 | 250 |
| 263 Thompson, | 1895 | 1895 | William Dickson, | | | | 4 | 5 | 9 | 0 | 0 | 0 | 0 | 0 | 0 | 0 | 0 | 0 | 0 | |
| 264 Toledo, | 1854 | 1890 | | | | | 25 | 54 | 79 | | | | | | | | | | | |
| 265 Traer, | 1856 | 1900 | Dea. F. L. White, | William A. Miles, | '91 | '14 | 91 | 165 | 256 | 12 | 14 | 5 | 19 | 2 | 7 | 0 | 9 | 5 | 3 | 150 |
| 266 Treynor, | 1901 | 1901 | August Dammrow, | Jacob Fath, | '83 | '04 | 42 | 38 | 80 | 0 | 0 | 0 | 0 | 2 | 0 | 0 | 2 | 0 | 17 | 85 |
| 267 Tripoli, | 1900 | 1882 | Merrill Bennett, | | | | 14 | 21 | 35 | 10 | 4 | 1 | 5 | 1 | 0 | 0 | 1 | 0 | 4 | 45 |
| 268 Union, | 1871 | 1907 | H. J. Benson, | | | | 47 | 66 | 113 | 50 | 5 | 7 | 12 | 2 | 9 | 0 | 11 | 3 | 0 | |
| 269 Valley Junction, | 1895 | 1896 | Mrs. C. D. Olher, | | | | 8 | 22 | 30 | 0 | 0 | 2 | 2 | 0 | 0 | 32 | 32 | 0 | 3 | 22 |
| 270 Van Cleve, | 1870 | 1878 | Miss G. M. Turnbull, | [Clyde C. Harris, *Lic.*][aa] | | '14 | 17 | 21 | 38 | 5 | 1 | 2 | 3 | 2 | 0 | 0 | 2 | 0 | 1 | 30 |
| 271 Victor, | 1883 | 1875 | Mrs. Anna Reffensparger, | J. Emerson Grinnell, | '02 | '13 | 18 | 56 | 74 | 20 | 0 | 4 | 4 | 0 | 4 | 0 | 4 | 0 | 1 | 30 |
| 272 Vining, *Bohemian,* | 1893 | 1893 | Paul Kauba, | Anton Paulu, | '90 | '94 | 16 | 22 | 38 | 0 | 5 | 0 | 5 | 0 | 0 | 0 | 0 | 0 | 2 | 10 |
| 273 Wall Lake, **Clarion,** | 1893 | 1893 | Mrs. Alice G. Delano, | | | | 18 | 20 | 38 | 2 | 0 | 0 | 0 | 0 | 0 | 0 | 0 | 0 | 1 | 19 |

[a] **Smithland.** [b] **Riceville.** [c] **Durango, R. 34.** [d] **Galva, R.F.D. 1.** [e] **Arthur, R.F.D.** [aa] **Grinnell.**

| SUNDAY SCHOOLS | | Y. P. S. Mem | Mens Org. | CHURCH TREASURERS | OFFERINGS FOR THE BENEVOLENT SOCIETIES | | | | | | | | | Other Cong'l Offerings | Undenom. Gifts | Home Exp. | SALARIES, VALUES, ETC. | | | |
|---|---|---|---|---|---|---|---|---|---|---|---|---|---|---|---|---|---|---|---|---|
| Superintendents | Mem | | | | A.B.C. F.M. | Wom's Bds. | C. E. Soc. | C.C.B. Soc. | C.H.M Soc. | A. M. A. | C.S.S. & P.S. | Min. Relief | Totals | | | | Salaries | Value Ch. Property | Invest. Funds | Amt. of Debt |
| 234 Prof. W. S. Wilson, | 160 | 30 | 0 | F. B. Parker, | $30 | $30 | $10 | $17 | $60 | $10 | $10 | $4 | $171 | $161 | $10 | $2000 | $1,200 | $10,000 | $0 | $0 |
| 235 John Hutchins, | 70 | 28 | 0 | Henry F. Sherwood, | 53 | 1 | 17 | 18 | 83 | 30 | 13 | 7 | 222 | 20 | 0 | 1,134 | 1,000 | 10,000 | 0 | 0 |
| 236 Mrs. C. A. Barber, | 60 | 0 | 0 | Dr. Isabel E. Cowan, | 8 | 6 | 2 | 3 | 10 | 4 | 1 | 1 | 35 | 0 | 0 | 450 | †400 | *2,500 | 0 | 0 |
| 237 Edgar Bingham, | 90 | 24 | 0 | Ethel M. Emerson, | 10 | 33 | 0 | 5 | 24 | 0 | 0 | 0 | 72 | 39 | 31 | 1,454 | 700 | 4,500 | 0 | 300 |
| 238 W. C. North, | 14 | 0 | 0 | C. B. Osborne, | 0 | 35 | 0 | 0 | 5 | 0 | 0 | 0 | 40 | 0 | 0 | 750 | 600 | 3,000 | 0 | 0 |
| 239 Eliza Simpson, | 9 | 0 | z16 | Mrs. Lillian Kinder, | 0 | 0 | 0 | 0 | 0 | 0 | 0 | 0 | 0 | 0 | 0 | 680 | 400 | *4,000 | 0 | 0 |
| 240 Chas. A. Stevens, | 178 | 70 | 0 | Isaac A. Martin, | 56 | 101 | 14 | 30 | 48 | 56 | 16 | 5 | 326 | 70 | 63 | 1,612 | 1,000 | 5,000 | 1,000 | 0 |
| 241 Charles Wallace, | 25 | 0 | 0 | L. J. Kelsey, | 2 | 0 | 1 | 1 | 3 | 1 | 1 | 1 | 10 | 0 | 0 | 84 | 224 | *2,000 | 0 | 0 |
| 242 | | | | | 0 | 0 | 0 | 0 | 0 | 0 | 0 | 0 | 0 | | | | | | | |
| 243 J. Gibson, | 225 | 0 | 0 | Charles Scott, | 410 | 94 | 5 | 28 | 172 | 84 | 24 | 12 | 829 | 0 | 25 | 3,164 | 1,200 | 18,000 | 0 | 2,200 |
| 244 Rev. P. H. Fisk, | 56 | 30 | 0 | Henry W. Coster, | 4 | 2 | 3 | 3 | 13 | 6 | 5 | 3 | 39 | 0 | 9 | 1,254 | †675 | | | |
| 245 Miss Luella Read, h | 170 | 20 | z12 | Thomas H. Read, | 59 | 82 | 22 | 26 | 125 | 43 | 38 | 5 | 400 | 0 | 0 | 7,800 | 1,400 | 35,000 | 0 | 6,000 |
| 246 Rev. Chas. H. Pillasch, | 30 | 0 | 0 | Henry Franz, | 0 | 0 | 0 | 2 | 78 | 0 | 0 | 3 | 83 | 8 | 0 | 800 | 450 | 8,000 | 0 | 500 |
| 247 Dr. F. P. Winkler, | 110 | 20 | 0 | J. Fred Mattert, | 0 | 48 | 0 | 0 | 70 | 2 | 24 | 8 | 152 | 40 | 0 | 3,268 | 1,200 | 17,000 | 0 | 1,500 |
| 248 Joel Collin,[a] | 50 | 20 | 0 | Charles Magurson,[b] | 5 | 5 | 2 | 2 | 12 | 2 | 0 | 1 | 29 | 28 | 0 | 500 | 400 | 1,800 | 0 | 0 |
| 249 Rev. E. C. Wolcott, | 330 | 0 | x42 | H. P. Guiney, | 58 | 247 | 46 | 13 | 364 | 62 | 20 | 4 | 814 | 311 | 17 | 6,763 | 3,000 | *60,000 | 0 | 3,000 |
| 250 H. P. Robinson, | 208 | 35 | x32 | Hartman Hollar, | 0 | 39 | 3 | 4 | 16 | 12 | 3 | 1 | 78 | 70 | 0 | 3,300 | 1,500 | *8,500 | 0 | 500 |
| 251 B. F. Trowl, | 60 | 0 | 0 | B. F. Trowl, | 0 | 5 | 1 | 1 | 2 | 1 | 0 | 0 | 10 | 0 | 0 | | 300 | 3,000 | 0 | 0 |
| 252 Ben Tremane, h | 133 | 31 | 0 | George Cate, | 34 | 27 | 7 | 30 | 54 | 15 | 5 | 7 | 179 | 0 | 0 | 2,700 | 1,000 | 6,500 | 0 | 0 |
| 253 C. L. Richards, h | 100 | 20 | x65 | J. W. Whitten, | 47 | 7 | 13 | 17 | 64 | 44 | 18 | 4 | 214 | 518 | 0 | 1,979 | 1,200 | 5,300 | 0 | 0 |
| 254 Mrs. G. Brayton, | 20 | 0 | 0 | Chancey Gray, | 8 | 0 | 2 | 3 | 11 | 4 | 2 | 1 | 31 | 0 | 0 | 250 | 200 | 2,000 | 0 | 250 |
| 255 | 25 | | | | 0 | 0 | 0 | 0 | 0 | 0 | 0 | 0 | 0 | | | | | | | |
| 256 E. C. Fee, | 280 | 65 | 0 | C. E. Leach, | 54 | 171 | 6 | 39 | 121 | 29 | 21 | 1 | 442 | 0 | 160 | 9,700 | 1,700 | 30,000 | 0 | 600 |
| 257 | | | | Mrs. B. F. Morse, | 0 | 7 | 0 | 0 | 15 | 3 | 3 | 0 | 28 | 16 | 0 | 800 | †600 | 4,000 | 600 | |
| 258 Geo. Newberry, | 31 | 0 | 0 | Geo. Newberry, | 0 | 0 | 0 | 0 | 6 | 0 | 2 | 1 | 9 | 11 | 0 | 331 | 300 | *1,800 | 2,000 | 0 |
| 259 Parke Buckley, | 79 | 20 | 0 | P. E. Peck, | 33 | 9 | 5 | 9 | 21 | 11 | 12 | 7 | 107 | 36 | 0 | 1,409 | 800 | 4,000 | 0 | 0 |
| 260 A. A. Montgomery, | 97 | 0 | x100 | Ralph M. Sayre, | 53 | 80 | 15 | 19 | 105 | 32 | 21 | 7 | 332 | 0 | 0 | 2,100 | 1,200 | 15,000 | 0 | 0 |
| 261 E. S. Haines, | 60 | 35 | 0 | A. C. Boat, | 0 | 0 | 0 | 0 | 2 | 0 | 0 | 3 | 5 | 0 | 0 | 800 | 500 | 2,000 | 0 | 170 |
| 262 Hoyt Lathan, | 175 | 42 | 0 | Will A. Wyant, | 164 | 107 | 0 | 64 | 101 | 90 | 39 | 16 | 581 | 0 | 0 | | 1,400 | 28,000 | 0 | 2,300 |
| 263 | | | | | 0 | 0 | 0 | 0 | 0 | 0 | 0 | 0 | 0 | | | | | | | |
| 264 | | | | | 0 | 0 | 0 | 0 | 6 | 0 | 0 | 0 | 6 | | | | | | | |
| 265 Robert L. Parker, | 191 | 25 | 0 | T. F. Stoakes, | 184 | 226 | 40 | 64 | 237 | 90 | 38 | 16 | 895 | 276 | 0 | 2,781 | 1,500 | 30,000 | 0 | 1,400 |
| 266 Arthur Strochbehn, m | 70 | 12 | 0 | Freidrich Holst, | 10 | 25 | 3 | 3 | 25 | 3 | 0 | 2 | 71 | 130 | 16 | 750 | 660 | 4,000 | 0 | 0 |
| 267 L. J. Smith, h | 80 | 20 | x10 | John H. Mueller, | 16 | 0 | 4 | 6 | 21 | 7 | 5 | 1 | 60 | 0 | 125 | 720 | †700 | 3,500 | 0 | 0 |
| 268 C. E. Lawrence, | 104 | 0 | x21 | C. J. Wilson, | 0 | 6 | 0 | 0 | 3 | 0 | 0 | 0 | 9 | 0 | 0 | 1,200 | 1,000 | *10,000 | 0 | 0 |
| 269 | 76 | 15 | 0 | Mrs. Mary Osborne, | 0 | 0 | 0 | 0 | 21 | 0 | 0 | 0 | 21 | 0 | 0 | | †600 | *8,000 | 0 | 0 |
| 270 Mrs. Geo. Appel, | 48 | 14 | 0 | Geo. Appel, | 20 | 5 | 0 | 0 | 26 | 8 | 3 | 8 | 70 | 79 | 0 | 665 | 600 | 3,000 | 0 | 0 |
| 271 Miss Bessie Ferguson, | 75 | 20 | 0 | Nathan K. Ross, | 15 | 11 | 4 | 5 | 48 | 7 | 4 | 1 | 95 | 0 | 0 | | 700 | 5,000 | 0 | 0 |
| 272 Mrs. Anton Paulu, | 28 | 0 | 0 | John Sipek, jr., | 5 | 3 | 0 | 0 | 11 | 0 | 1 | 3 | 23 | 18 | 0 | 120 | †540 | 2,100 | 0 | 0 |
| 273 William Tillman, | 40 | 0 | 0 | William Tillman, | 0 | 0 | 0 | 0 | 0 | 0 | 0 | 0 | 0 | 0 | 0 | 561 | 400 | *1,200 | 0 | 0 |

[a] Galva, R.F.D. [b] Arthur.

† Missionary aid to salary. * No parsonage.

| CHURCHES | | Churches Erected | CLERKS | MINISTERS | | | MEMBERS | | | | ADMITTED | | | REMOVED | | | | BAPT. | | Fam. |
|---|---|---|---|---|---|---|---|---|---|---|---|---|---|---|---|---|---|---|---|---|
| Cities or Towns | Org. | | Names | Names | Ord. | C'd | Ma. | Fe. | To. | Ab. | C. | L. | To. | Di. | L. | R. | To. | Ad. | Inf. | |
| **274** Washta, | 1886 | 1886 | Vernon V. Keck, | Charles N. Sinnett, | '75 | '14 | 24 | 60 | 84 | 6 | 0 | 0 | 0 | 0 | 0 | 0 | 0 | 0 | 0 | 30 |
| **275** Waterloo, 1st, | 1856 | 1908 | Burton E. Wilson, | Walter H. Rollins, *i.* | '98 | '06 | 146 | 281 | 427 | 22 | 5 | 11 | 16 | 4 | 23 | 10 | 37 | 4 | 3 | 375 |
| **276** ,, Union, | 1907 | 1900 | Mrs. W. T. Cox, | [G. Russel Parker, *Lic.*] | | '13 | 24 | 48 | 72 | 4 | 6 | 10 | 16 | 2 | 5 | 2 | 9 | 3 | 3 | 75 |
| **277** ,, Plymouth, | 1910 | | Dea. C. A. Heath, | Lemon B. Hix, *i.* | '79 | '10 | 24 | 47 | 71 | 12 | 3 | 3 | 6 | 0 | 4 | 0 | 4 | 3 | 1 | 80 |
| **278** Waucoma, | 1874 | 1874 | Mrs. Anna Husband, | W. H. Gifford, | '95 | '14 | 34 | 95 | 129 | 30 | 2 | 0 | 2 | 2 | 4 | 0 | 6 | 0 | 0 | 65 |
| **279** Waverly, | 1865 | 1897 | W. J. Taylor, | Albert R. Rice, | '04 | '08 | 96 | 151 | 247 | 30 | 4 | 2 | 6 | 3 | 1 | 1 | 5 | 3 | 3 | 225 |
| **280** Weaver, **Gilmore City,** | 1889 | 1889 | Wm. Morse, | Horace D. Herr, | '81 | '05 | 20 | 22 | 42 | 18 | 0 | 0 | 0 | 0 | 3 | 0 | 3 | 0 | 0 | 20 |
| **281** Webster, | 1866 | 1871 | Dea. J. C. Herrick, | [Charles V. Lannholm, *Lic.*] | | '11 | 12 | 28 | 40 | 13 | 3 | 0 | 3 | 0 | 2 | 0 | 2 | 3 | 0 | 25 |
| **282** Webster City, | 1855 | 1900 | Henry T. Yungclas, | Arthur Metcalf, | '87 | '10 | 142 | 260 | 402 | 51 | 17 | 17 | 34 | 2 | 25 | 0 | 27 | 9 | 0 | 300 |
| **283** Wesley, *Scandinavian,* | 1886 | 1888 | Knute K. Flom, | Andrew J. Andrewson, | '96 | '13 | 21 | 27 | 48 | 0 | 1 | 0 | 1 | 0 | 0 | 0 | 0 | 0 | 1 | 20 |
| **284** West Burlington, | 1884 | 1888 | | | | | 13 | 39 | 52 | | | | | | | | | | | |
| **285** Westfield, | 1898 | 1899 | Mrs. Mary M. Van Vleck, | | | | 24 | 37 | 61 | 11 | 18 | 4 | 22 | 0 | 0 | 0 | 0 | 7 | 0 | 54 |
| **286** Whiting, | 1892 | 1912 | Mrs. E. M. Cassady, | William H. Skentelbury, | '12 | '12 | 78 | 138 | 216 | 30 | 0 | 9 | 9 | 4 | 9 | 0 | 13 | 0 | 1 | 93 |
| **287** Williamsburg, | 1856 | 1888 | H. Williams, jr., | John Roberts, | '06 | '10 | 61 | 97 | 158 | 8 | 0 | 1 | 1 | 0 | 0 | 0 | 0 | 0 | 1 | 58 |
| **288** Winthrop, | 1865 | 1869 | Mrs. Hattie Brintnall, | Clyde S. Holland, | '05 | '12 | 62 | 101 | 163 | 23 | 1 | 1 | 2 | 4 | 0 | 1 | 5 | 0 | 7 | 80 |
| **289** Wittemberg, **Newton,** | 1865 | 1865 | Mrs. Floy M. Kreager,[a] | [Ross S. Mills, *Lic.*] | | '12 | 58 | 57 | 115 | 12 | 20 | 13 | 33 | 1 | 8 | 0 | 9 | 13 | 3 | 55 |
| **290** Woden, | 1899 | 1899 | Mrs. J. Lavis, | | | | 4 | 8 | 12 | 0 | 0 | 0 | 0 | 0 | 0 | 0 | 0 | 0 | 0 | 18 |

[a] **Newton, R. 5.**

NAME OF STATE ORGANIZATION: THE CONGREGATIONAL CONFERENCE OF IOWA.

NAMES OF CHURCHES ADDED: Greenville; Hornick.

NAMES OF CHURCHES DROPPED: Bentonsport; Berlin; Nora Springs; Prairie City; Templeton.

CHURCHES: *Supplied by,* — Pastors installed, 4; pastors, 209; licentiates, 17; supplies, 14; vacant, 46. Total, 290.

MINISTERS: Pastors installed, 4; pastors, 174. Total, 178. Without charge, 134. Total number of ministers, 312.

MEMBERSHIP: No. of males, 12,720; No. of females, 23,310. Total, 36,030. Absent, 4,859. *Additions.*— on confession, 1,556; by letter, 1,141. Total, 2,697. *Removals,* — death, 432; dismission, 1,090; revision, 1,348. Total, 2,870.

BAPTISMS: Adults, 669; infants, 688.

## CHURCHES IN IOWA UNITED IN THE SUPPORT OF A PASTOR.

| Churches. | United with |
|---|---|
| Adelphi | Runnells. |
| Ankeny | Crocker. |
| Bassett | Ionia. |
| Beulah | Grand River and Wells. |
| Britt, 2d | Wesley, *Scandinavian.* |
| Carnforth | Victor. |
| Castleville | Winthrop. |
| Center | Manson. |
| Central City | Jackson. |
| Chester Center | Newburg. |
| Dickens | Harmony. |
| Durango | Sherrill. |
| Earlville | Almoral. |
| Farnhamville | Somers. |
| Fontanelle | Pleasant Grove. |
| Galt | Wall Lake. |

| SUNDAY SCHOOLS | | Y. P. S. Mem | Mens Org. | CHURCH TREASURERS | OFFERINGS FOR THE BENEVOLENT SOCIETIES | | | | | | | | | Other Cong'l Offerings | Undenom. Gifts | Home Exp. | SALARIES, VALUES, ETC. | | | |
|---|---|---|---|---|---|---|---|---|---|---|---|---|---|---|---|---|---|---|---|---|
| Superintendents | Mem | | | | A.B.C. F.M. | Wom's Bds. | C. E. Soc. | C.C.B. Soc. | C.H.M Soc. | A. M. A. | C.S.S. & P.S. | Min. Relief | Totals | | | | Salaries | Value Ch. Property | Invest. Funds | Amt. of Debt |
| 274 Mrs. Ada Smith, | 75 | 37 | 0 | Mrs. N. Robertson, | $6 | $30 | $4 | $5 | $31 | $9 | $13 | $1 | $99 | $40 | $10 | $1300 | $700 | $4,000 | $0 | $0 |
| 275 Carleton Sias, | 350 | 25 | xz95 | Wm. C. Logan, | 155 | 395 | 26 | 28 | 237 | 75 | 31 | 26 | 973 | 150 | 175 | 25500 | 2,400 | *75,000 | 0 | 0 |
| 276 J. F. Barron, | 150 | 17 | x9 | Wm. Twaites, | 10 | 0 | 0 | 0 | 18 | 4 | 3 | 1 | 36 | 43 | 8 | 637 | †900 | *10,000 | 0 | 30 |
| 277 Miss J. L. Sweeney, | 80 | 0 | 0 | Wm. G. Moorhead, | 18 | 10 | 0 | 6 | 33 | 17 | 4 | 4 | 92 | 13 | 0 | 1,948 | †1,200 | *8,500 | 0 | 2,000 |
| 278 Leo C. Stone, | 61 | 0 | 0 | Leo C. Stone, | 0 | 18 | 0 | 3 | 30 | 18 | 0 | 0 | 69 | 0 | 0 | 777 | 720 | 5,000 | 0 | 0 |
| 279 Wm. F. McDowell, h | 350 | 20 | x50 | A. E. Schiefelbein, | 33 | 28 | 11 | 27 | 57 | 24 | 14 | 1 | 195 | 20 | 24 | 2,331 | 1,100 | 10,500 | 0 | 0 |
| 280 Geo. Crumbaker,[a] | 40 | 0 | 0 | Geo. Harrison, | 0 | 6 | 0 | 0 | 0 | 0 | 0 | 0 | 6 | 0 | 0 | 250 | 200 | *1,800 | 200 | 0 |
| 281 J. C. Herrick, | 40 | 0 | 0 | Miss M. E. Van Tuyl, | 0 | 0 | 4 | 0 | 36 | 0 | 3 | 1 | 44 | 28 | 0 | 501 | †500 | 2,500 | 270 | 0 |
| 282 H. L. Hampton, | 461 | 0 | 0 | Ralph E. Moore, | 161 | 119 | 35 | 56 | 210 | 70 | 26 | 24 | 701 | 75 | 0 | 3,950 | 2,000 | 33,500 | 0 | 2,000 |
| 283 August Engstrom, | 29 | 0 | 0 | Nels M. Johnson, | 0 | 0 | 0 | 5 | 0 | 0 | 0 | 0 | 5 | 5 | 56 | 226 | 210 | *1,200 | 0 | 450 |
| 284 | | | | | 0 | 0 | 0 | 0 | 0 | 0 | 0 | 0 | 0 | | | | | | | |
| 285 Mrs. T. Warren, h | 65 | 38 | 0 | Neil McFarlan, | 13 | 2 | 4 | 5 | 18 | 6 | 3 | 1 | 52 | 0 | 0 | 975 | 600 | 5,000 | 0 | 0 |
| 286 E. M. Whiting, h | 176 | 38 | 102 | W. G. Brown, | 138 | 247 | 30 | 48 | 180 | 63 | 30 | 12 | 748 | 164 | 140 | 2,619 | 1,000 | 40,000 | 0 | 0 |
| 287 Mrs. Homer Freeze, | 113 | 25 | 0 | L. D. Jones, | 0 | 51 | 0 | 0 | 10 | 0 | 0 | 6 | 67 | 0 | 0 | 1,800 | 1,000 | | 0 | 0 |
| 288 John Hardy, | 140 | 25 | z19 | Edgar Brintnall, | 0 | 55 | 2 | 3 | 14 | 18 | 23 | 6 | 121 | 0 | 11 | 2,629 | 1,200 | 8,000 | 0 | 0 |
| 289 Bert Beatty,[b] | 100 | 0 | 0 | Ralph C. Kreager, | 0 | 35 | 0 | 0 | 0 | 0 | 7 | 0 | 42 | 0 | 16 | 826 | 710 | 4,000 | 0 | 0 |
| 290 | | | | | 0 | 0 | 0 | 0 | 0 | 0 | 0 | 0 | 0 | | | | | | | |

[a] Gilmore City. [b] Newton, R.F.D. † Missionary aid to salary. * No parsonage.

FAMILIES: 22,275.
SUNDAY SCHOOLS: Members, 29,626.
YOUNG PEOPLE'S SOCIETIES: Societies, 140; members, 4,091.
MEN'S ORGANIZATIONS: Societies, 51; members, 2,534.
CONTRIBUTIONS: American Board (churches, 155), $9,328; Woman's Board (186), $12,904; Congregational Education Society (138), $1,833; Congregational Church Building Society (166), $3,046; Congregational Home Missionary Society (228), $14,813; American Missionary Association (163), $5,391; Congregational Sunday-School and Publishing Society (175), $2,345; Ministerial Relief (162), $1,098. Total, $50,758. Other and special Congregational gifts (132), $11,923; undenominational gifts (104), $14,545. Grand total, $77,226.
HOME EXPENSES: No. of churches reporting, 235; amount, $468,601.
INCREASE: Benevolence, $21,340; Home Expense, $90,006; Value of Property, $226,315.
DECREASE: Churches, 3; Members, 173; Sunday School Members, 173; Young People's Societies, Members, 602; Amount of Debt, $37,597.

For Fifth-Year Statistics see General Summaries.

CHURCHES IN IOWA UNITED IN THE SUPPORT OF A PASTOR. — *Continued.*

| Churches. | United with |
|---|---|
| Garden Prairie | Kelley. |
| Green Island | Sabula. |
| Harvey | Rowan. |
| Humboldt | Weaver. |
| Keck | Silver Creek. |
| Lakeside | Pioneer. |
| Luzerne | Vining. |
| New Hampton, *German* | Fort Atkinson. |
| Newtonville | Quasqueton. |
| Nilesville | Orchard and Stillwater. |
| Orient | Gem Point. |
| Perry | Gardiner. |
| Riceville | Saratoga. |
| Rodney | Castana. |
| Webster | German Township. |
| Wauconia | Lawler. |

# KANSAS.

THE CONGREGATIONAL CONFERENCE: Organized August, 1855. OFFICERS: Rev. J. H. J. Rice, D.D., Emporia, moderator; Rev. Albert E. Seibert, Topeka, statistical secretary; Geo. A. Guild, Topeka, treasurer. SESSION OF 1914: Lawrence, May 12–14.

| CHURCHES | | | CLERKS | MINISTERS | | | MEMBERS | | | | ADMITTED | | | REMOVED | | | | BAPT. | | Fam. |
|---|---|---|---|---|---|---|---|---|---|---|---|---|---|---|---|---|---|---|---|---|
| Cities or Towns | Org. | Churches Erected | Names | Names | Ord. | C'd | Ma. | Fe. | To. | Ab. | C. | L. | To. | Di. | L. | R. | To. | Ad. | Inf. | |
| 1 Alexander, *German*, | 1903 | 1904 | Jacob Schartzkopf,[a] | David Preikszas, | '08 | '08 | 16 | 18 | 34 | | 6 | | 6 | | 8 | | 8 | | | 14 |
| 2 Alma, | 1875 | 1881 | Simeon C. Smith, | George K. Goodwin, | '96 | '13 | 44 | 58 | 102 | 38 | | | | 1 | 3 | | 4 | | | 30 |
| 3 Almena, | 1886 | 1886 | Mrs. Jennie Miller, | Miss Annie E. Switzer, | '07 | '12 | 25 | 50 | 75 | | 5 | 1 | 6 | 2 | 1 | | 3 | 5 | | 30 |
| 4 Alton, | 1876 | 1890 | Mrs. Grant Guttery, | Samuel H. Gray, | '99 | '12 | 42 | 70 | 112 | 10 | 14 | 6 | 20 | | 5 | | 5 | 10 | 10 | 60 |
| 5 Altoona, | 1871 | 1879 | | | | | | | | | | | | | | | | | | |
| 6 Anthony, | 1879 | 1910 | Miss Beth Kirkpatrick, | Charles H. Husband, | '03 | '13 | 39 | 75 | 114 | 17 | 17 | 8 | 25 | 1 | 2 | 17 | 20 | 12 | 3 | 70 |
| 7 Arkansas City, | 1887 | 1891 | Mrs. D. C. Allen, | Andrew O. Penniman, | '82 | '10 | 30 | 55 | 85 | 8 | 17 | 5 | 22 | | 8 | | 8 | 16 | 1 | 75 |
| 8 Arvonia, **Lebo**, | 1875 | 1897 | Wm. Prothero, | [J. Glynn Williams, *Cal. Meth.*] | | '13 | 20 | 24 | 44 | 2 | 2 | 1 | 3 | 1 | | 2 | 3 | | 1 | 19 |
| 9 Ash Rock, **Woodston**, | 1878 | 1882 | Miss Sarah Macy, | | | | 21 | 25 | 46 | 16 | | | | | | | | | | |
| 10 Atchison, | 1858 | 1897 | J. A. Shoemaker, | | | | 8 | 42 | 50 | 11 | 5 | 4 | 9 | | 2 | | 2 | 3 | 1 | 40 |
| 11 Athol, | 1887 | 1889 | Fred E. Weed, | Arthur L. Goudy, | '95 | '12 | 30 | 47 | 77 | 22 | 3 | 7 | 10 | 2 | 4 | 14 | 20 | 2 | | 40 |
| 12 Atwood, | 1886 | 1887 | Mrs. Clara Scott, | James L. Johnson, | '97 | '14 | 8 | 15 | 23 | | | | | | | 7 | 7 | | | 40 |
| 13 Bala, | 1871 | 1884 | | | | | 9 | 12 | 21 | | | | | | | | | | | 75 |
| 14 Banner, | 1895 | | | | | | 8 | 11 | 19 | | | | | | | | | | | 12 |
| 15 Bazine, *German*, | 1907 | 1912 | John Feck, | David Preikszas,[b] | '08 | '08 | 13 | 11 | 24 | | | | | 1 | 25 | | 26 | | 4 | 11 |
| 16 Bloomington, | 1875 | 1887 | Miss Luette Stafford, | [A. Hoch, *Evang.*] | | | 12 | 22 | 34 | | | | | | | | | | | 12 |
| 17 Burlington, | 1868 | 1870 | Walter H. Sanders, | W. J. Thompson, | '06 | '12 | 50 | 73 | 123 | 42 | 6 | 12 | 18 | 2 | 3 | | 5 | 4 | 9 | 55 |
| 18 Capioma, **Sabetha**, | 1871 | 1880 | Mrs. Nellie A. Phillips, | | | | 8 | 8 | 16 | 8 | | | | | | | | | | 12 |
| 19 Carbondale, | 1878 | 1879 | Dea. John W. White, | David D. McSkimming, | '89 | '13 | 13 | 59 | 72 | 16 | 1 | | 1 | | 4 | | 4 | | | 100 |
| 20 Carson, **Hiawatha**, | 1892 | 1892 | Mrs. Hestella Lovitt, | Chester M. Clark, | '91 | '11 | 9 | 16 | 25 | 3 | | | | | 4 | | 4 | | 1 | 6 |
| 21 Centralia, | 1869 | 1891 | Mrs. Amelia C. Reding, | Robert D. Bussey, | '97 | '09 | 92 | 160 | 252 | 28 | 2 | 2 | 4 | 4 | 3 | | 7 | | 5 | 125 |
| 22 Chapman, | 1881 | 1885 | Dr. C. Floyd O'Bryon, | Morrison Weimer, | '90 | '12 | 22 | 47 | 69 | 17 | 9 | 7 | 16 | 1 | 3 | | 4 | 2 | 1 | 35 |
| 23 Chase, | 1877 | 1882 | Mrs. Kate Coffman, | John L. Bishop, | '95 | '13 | 17 | 25 | 42 | 7 | 1 | | 1 | | | 5 | 5 | | | 15 |
| 24 Clay Center, | 1884 | 1884 | Frank L. Barnes, | Geo. F. Armington, | '98 | '12 | 35 | 72 | 107 | | 25 | 7 | 32 | | | 3 | 3 | | | 16 |
| 25 Coal Creek, *Welsh*,[c] | 1899 | | | | | | 17 | 22 | 39 | | | | | | | | | | | 16 |
| 26 Collyer, | 1880 | 1888 | Miss Winnifred Van Scyoc, | | | | 16 | 25 | 41 | 21 | | | | | | | | | | 30 |
| 27 Comet, **Fairview**, | 1873 | 1885 | | | | | 8 | 12 | 20 | | | | | | | | | | | 30 |
| 28 Cora, **Lebanon, No. 4**, | 1875 | 1884 | | | | | 48 | 60 | 108 | | | | | | | | | | | 8 |
| 29 Council Grove, | 1863 | 1898 | Miss Minnie Aiken, | John H. Cone, | '00 | '11 | 62 | 137 | 199 | 22 | 11 | 2 | 13 | 3 | 7 | 12 | 22 | | | 120 |
| 30 Deerfield, *German*, | | | | | | | 43 | 43 | 86 | | | | | | | | | | | 121 |
| 31 Dial, **Luray**, | 1875 | 1886 | Asa E. Corwin, | | | | | 2 | 2 | 12 | | | | | | | | | | 1 |
| 32 Douglass, | 1870 | 1882 | Miss Ethel T. Alger, | Roger E. Dimond, | '08 | '12 | 34 | 51 | 85 | 2 | 2 | 5 | 7 | | 1 | 4 | 5 | 1 | | 65 |
| 33 Dover, | 1872 | 1874 | Mrs. Anna Whiteside, | Clarence E. Roberts, | '00 | '12 | 9 | 28 | 37 | 3 | | | | | 1 | | 1 | | | 46 |
| 34 Downs, | 1879 | 1904 | Mrs. W. J. Kempthorne, | | | | 58 | 141 | 199 | 41 | 7 | 5 | 12 | 2 | 7 | | 9 | 3 | 1 | 110 |
| 35 Dry Creek, **Emporia**, | 1871 | 1871 | I. J. Jones, | J. Calvin Jones, | '94 | '10 | 29 | 30 | 59 | 2 | | | | | 2 | 2 | 4 | | | 26 |
| 36 Dunlap, | 1882 | 1883 | [No report.] | | | | 9 | 30 | 39 | | | | | | | | | | | |

[a] **McCracken.** [b] **Bazine.** [c] **Emporia.**

| SUNDAY SCHOOLS | | | | | OFFERINGS FOR THE BENEVOLENT SOCIETIES | | | | | | | | | | | | SALARIES, VALUES, ETC. | | | |
|---|---|---|---|---|---|---|---|---|---|---|---|---|---|---|---|---|---|---|---|---|
| Superintendents | Members | Young People's Societies, Mem. | Men's Organizations | CHURCH TREASURERS | A. B. C. F. M. | Woman's Boards | Congl. Ed. Soc. | Congl. Church Bldg. Society | Congl. Home Miss. Soc. | Am. Miss. Association | Congl. S. S. and Pub. Soc. | Ministerial Relief | Totals | Other Congregational Offerings | Undenominational Gifts | Home Expenses | Salaries | Value Church Property | Investment Funds | Amount of Debt. |
| 1 Christ Block, **Nekoma**, | 26 | | | George Stieben, | $ | $ | $ | $3 | $4 | $ | $ | $ | $7 | $ | $ | $100 | $300 | $1,600 | $ | $350 |
| 2 Mrs. J. H. Newell, | 84 | 41 | | I. A. Robertson, | 42 | 53 | | | 65 | 15 | 9 | 4 | 188 | | | 1,800 | 1,000 | 3,000 | | |
| 3 W. D. Ayers, | 110 | 30 | | W. D. Ayers, | | 32 | | | 45 | 18 | 3 | | 98 | 100 | | 900 | †700 | 4,000 | | |
| 4 Mrs. S. H. Woodard, | 137 | | | George Bock, | 30 | 21 | | 10 | 50 | | 10 | 5 | 126 | 4 | | 1,089 | 800 | 3,500 | | |
| 5 | | 40 | | | | | | | | | | | | | | | | | | |
| 6 Mrs. W. L. Hutchinson, | 160 | 20 | z20 | T. H. Barrett, | | 10 | | 7 | 70 | | 8 | | 95 | 5 | 5 | 1,750 | 1,200 | *15,000 | | 1,600 |
| 7 Francis Schmidt, | 110 | 50 | | T. E. Thornberg, | | | | 2 | | | | | 2 | | | 1,200 | 1,000 | 22,000 | | 340 |
| 8 Mrs. Hannah Evans, | 100 | 35 | | David Harris, | | | | 5 | 5 | | | | 10 | | | 216 | 650 | *1,000 | | |
| 9 C. E. La Rue, | 90 | | | Mrs. N. J. Vanderlip, | | | | 6 | 20 | | | | 26 | | | 300 | | *800 | | |
| 10 | 37 | | | J. A. Shoemaker, | 50 | 32 | | | 45 | | 7 | | 134 | | | 774 | | *12,000 | | |
| 11 L. J. Niedermyer, | 100 | | | Margaret Douglass, | 23 | 19 | 5 | 10 | 57 | 11 | 8 | 4 | 137 | | | 1,151 | 1,000 | 3,000 | | |
| 12 Martin Hartz, | 8 | 40 | | S. H. Tindell, | | | | | 20 | | | | 20 | | | 162 | 500 | 5,000 | | |
| 13 | 45 | 15 | | | | 3 | | 5 | 25 | | | | 33 | | | | | | | |
| 14 | | | | | | 1 | | | | | | | 1 | | | | | | | |
| 15 Christian Hemel, | 20 | | | Christian Hemel, | | | | 3 | 3 | | | | 6 | 5 | | 160 | 300 | 1,100 | | 450 |
| 16 J. A. Fanner [Union], | | | | H. A. Storer, | | | | | | | | | | | | | | *1,000 | | |
| 17 Rev. Lucy Woodford, | 78 | | | A. P. Brigham, | 12 | 12 | | | 50 | 8 | 10 | | 92 | 71 | | 1,305 | 1,200 | 2,000 | | |
| 18 | | | | | | 10 | | | | | | | 10 | | | | | 1,000 | | |
| 19 P. W. Robison, | 48 | | | P. W. Robison, | 3 | 11 | | | 40 | 2 | | 2 | 58 | | | 675 | †800 | 3,000 | | |
| 20 Albert C. Danenberg, | 35 | | | G. W. Round, | | | | | 25 | | | | 25 | | | 175 | 125 | 1,500 | | |
| 21 R. E. Mather, | 275 | 51 | | Brice J. King, | 5 | 51 | 3 | 10 | 126 | 4 | 12 | 2 | 213 | 228 | 19 | 1,500 | 1,000 | 8,000 | | |
| 22 Arthur Knight, | 78 | | | Clifford Knight, | | 10 | 1 | 2 | 30 | 2 | 6 | | 51 | | 15 | 900 | †800 | 5,000 | | |
| 23 E. G. Linke, | 47 | | | Mrs. M. Wickersham, | | | 1 | 4 | 25 | | 3 | 7 | 40 | | | 680 | 550 | 2,000 | | |
| 24 Frank L. Barnes, | 80 | | | Mrs. A. A. Wixom, | | | | | 34 | | | | 34 | | | 1,360 | 900 | 7,000 | 4,000 | |
| 25 | 35 | | | | | | | | 4 | | | | 4 | | | | | | | |
| 26 George Morell, | 40 | 20 | | Mrs. Elmer Tilton, | | | | | | | 1 | | 1 | | | 2 | | 600 | | |
| 27 | 25 | | | | | | | | | | | | | | | | | | | |
| 28 | 100 | 38 | | | | 25 | | 10 | 25 | | 10 | 7 | 77 | | | | | | | |
| 29 F. W. Thomas, | 140 | 27 | z20 | C. H. White, | | 30 | | | 124 | | 9 | 3 | 166 | 173 | | 1,400 | 1,000 | 7,500 | | |
| 30 | 43 | | | | | | | | 15 | | | | 15 | | | | | | | |
| 31 | | | | | | | | | 10 | | 5 | | 15 | 20 | | 3 | | *500 | | |
| 32 J. M. Guyot, | 102 | 20 | | J. A. Middlekauff, | 30 | 25 | | 18 | 60 | 15 | 8 | 5 | 161 | 10 | | 1,405 | 800 | 3,000 | | |
| 33 Mrs. Wm. Riley, | 75 | | | Charles Todd, | 12 | 16 | 3 | 5 | 30 | 3 | 4 | 4 | 77 | 5 | | 421 | 300 | 2,500 | | |
| 34 Mrs. W. A. Johnson, | 216 | 27 | | J. W. Pugh, | 10 | 10 | 5 | 22 | 115 | 6 | 15 | 5 | 188 | 20 | 35 | 2,044 | 1,200 | 10,000 | | 1,250 |
| 35 I. J. Jones, | 45 | | | D. E. Williams, | | | | | | | 4 | | 4 | | | 422 | | *1,200 | | |
| 36 | | | | | | | | | | | | | | | | | | *800 | | |

† Missionary aid to salary. * No parsonage.

| CHURCHES | | Churches Erected | CLERKS | MINISTERS | | | MEMBERS | | | | ADMITTED | | | REMOVED | | | | BAPT. | | Fam. |
|---|---|---|---|---|---|---|---|---|---|---|---|---|---|---|---|---|---|---|---|---|
| Cities or Towns | Org. | | Names | Names | Ord. | C'd | Ma. | Fe. | To. | Ab. | C. | L. | To. | Di. | L. | E. | To. | Ad. | Inf. | |
| 37 Ellis, | 1873 | 1907 | Mrs. E. V. Holman, | Charles W. Harper, | '07 | '12 | 17 | 61 | 78 | | 4 | | 4 | 1 | 2 | | 3 | 2 | | 100 |
| 38 Emporia, 1st, | 1857 | 1882 | John Cunningham, | John H. J. Rice, | '87 | '06 | 71 | 201 | 272 | 75 | 14 | 8 | 22 | 4 | 11 | 70 | 85 | 10 | 5 | 145 |
| 39 ,, Bethany, | 1867 | 1882 | W. E. Samuel, | David M. George, | '71 | '09 | 31 | 54 | 85 | 6 | 5 | | 5 | 1 | 1 | | 2 | | 3 | 42 |
| 40 Eureka, | 1868 | 1888 | Miss Nettie Tucker, | Hubert O. Judd, | '98 | '11 | 89 | 171 | 260 | 40 | 9 | 3 | 12 | 3 | 13 | 4 | 20 | 4 | | 210 |
| 41 Fairview. | 1889 | 1907 | Joe W. Robinson, | Chester M. Clark, | '91 | '11 | 54 | 70 | 124 | 20 | 2 | 3 | 5 | | 2 | | 2 | | | 50 |
| 42 Fall River, | 1898 | | Mrs. Ella Eshbaugh, | Isaac M. Waldrop, | '03 | '13 | 7 | 10 | 17 | 12 | | | | | | 2 | 2 | | | 12 |
| 43 Ford, | 1886 | 1886 | Mrs. T. M. Gray, | Wm. T. Snyder, | '97 | '13 | 20 | 30 | 50 | | 1 | 3 | 4 | | 6 | | 6 | 1 | 1 | 50 |
| 44 Fort Scott, | 1869 | 1875 | Miss May A. Langell, | Horace Hastings, | '06 | '13 | 45 | 82 | 127 | 4 | 23 | 10 | 33 | | 6 | | 6 | 14 | | 55 |
| 45 Fredonia, | 1870 | 1886 | Miss Maggie Dornblaser, | [Edward M. Snyder, *M. P.*] | | '12 | 53 | 75 | 128 | 15 | 54 | | 54 | 2 | 1 | | 3 | 15 | 10 | 100 |
| 46 Garden City, Union, | 1911 | 1886 | J. D. Garloch, | Leon C. Schnacke, | '83 | '13 | 28 | 68 | 96 | 32 | 3 | 5 | 8 | | 6 | | 6 | | | 60 |
| 47 ,, *German*, | 1906 | 1907 | C. A. Krug, | | | | 11 | 10 | 21 | | | | | 1 | | | 1 | | 3 | 9 |
| 48 Garfield, | 1873 | 1912 | Robert S. Rains, | Wilbert E. Dull, | '12 | '09 | 39 | 61 | 100 | 25 | 26 | 2 | 28 | 1 | 2 | | 3 | 8 | 3 | 90 |
| 49 Garnett, | 1888 | 1889 | D. N. Simmons, | | | | 18 | 56 | 74 | 12 | 4 | 3 | 7 | 1 | 1 | | 2 | 4 | | 30 |
| 50 Gaylord, | 1881 | 1906 | Mrs. Dollie Boesche, | George E. Mann, | '06 | '08 | 15 | 36 | 51 | 8 | | | | 1 | 4 | | 5 | | 1 | 60 |
| 51 Goodland, | | | | | | | | | | | | | | | | | | | | |
| 52 Geneva, | 1857 | 1867 | Mrs. Sarah M. Childs, | Theodore K. Bosworth, | '07 | '05 | 22 | 47 | 69 | 14 | 1 | | 1 | 1 | | | 1 | | | 40 |
| 53 Goshen, **Green**, | 1877 | 1897 | Miss Winnifred Stevens, | [Harry L. Stevens, *Lic.*] | | '12 | 9 | 15 | 24 | 4 | | | | 1 | | | 1 | | | 17 |
| 54 Grainfield, | 1908 | | [No report.] | | | | 10 | 15 | 25 | | | | | | | | | | | 14 |
| 55 Great Bend, | 1892 | 1910 | John N. Jennison, | Victor L. Greenwood, | '02 | '12 | 98 | 209 | 307 | 73 | 12 | 2 | 14 | 3 | 9 | | 12 | 12 | 9 | 150 |
| 56 Hartford, **Longton**, | 1910 | | [No report.] | | | | 5 | 8 | 13 | | | | | | | | | | | |
| 57 Haven, | 1883 | 1893 | H. T. Bentley, | | | | 19 | 46 | 65 | 21 | | 4 | 4 | | 4 | | 4 | | | 24 |
| 58 Herington, *German*, | 1910 | 1904 | Oswald Koch, | John H. Strohecker, | | | 31 | 29 | 60 | | 35 | 2 | 37 | | 27 | | 27 | | 10 | 40 |
| 59 Herndon, | 1893 | 1893 | [No report.] | | | | 9 | 21 | 30 | | | | | | | | | | | |
| 60 Hiawatha, | 1869 | 1873 | Mrs. W. W. Nye, | J. Vernon Bloom, | '07 | '14 | 44 | 96 | 140 | 41 | 3 | 5 | 8 | 4 | 6 | | 10 | 2 | 1 | 40 |
| 61 Highland, | 1865 | 1867 | Mrs. C. E. Ward, | O. E. A. Blenkarn, | '02 | '13 | 43 | 52 | 95 | | 1 | 3 | 4 | | 3 | | 3 | | | 45 |
| 62 Hutchinson, | 1888 | 1912 | Miss Grace Quarterman, | George G. Ross, | '02 | '14 | 33 | 74 | 107 | 20 | 13 | 17 | 30 | 1 | 10 | | 11 | 9 | 2 | 90 |
| 63 Independence, | 1871 | 1911 | Miss Mary Soule, | A. B. Appleby, | '93 | '12 | 74 | 124 | 198 | 32 | 30 | 15 | 45 | 2 | 1 | 7 | 10 | 14 | 2 | 100 |
| 64 Jetmore, | 1880 | 1887 | Mrs. Mabel Christy, | | | | 22 | 41 | 63 | | 2 | | 2 | | 2 | | 2 | | | 23 |
| 65 Junction City, | 1863 | 1863 | [No report.] | | | | 8 | 12 | 20 | | | | | | | | | | | |
| 66 Kansas City, 1st, | 1858 | 1905 | Miss Mabel Williams,[a] | Frank G. Beardsley, | '97 | '09 | 90 | 176 | 266 | 54 | 6 | 6 | 12 | 5 | 7 | | 12 | 4 | 1 | 150 |
| 67 ,, Ruby av., | 1882 | 1905 | Miss Kate Roth,[b] | George B. Drake,[c] | '01 | '11 | 52 | 107 | 159 | 28 | 17 | 2 | 19 | | | | | 7 | 12 | 175 |
| 68 ,, Chelsea, | 1890 | 1907 | Mrs. Louisa J. Sinclair,[d] | C. S. Colburn, | '04 | '12 | 54 | 94 | 148 | 15 | 13 | 6 | 19 | 2 | 8 | 8 | 18 | 6 | 2 | 150 |
| 69 ,, Central, | 1910 | | F. M. Sells,[e] | Lewis Bookwalter, | '77 | '11 | 39 | 66 | 105 | 10 | 3 | 6 | 9 | 1 | | | 1 | | 2 | 85 |
| 70 ,, Rosedale, | 1908 | 1907 | Chas. G. Grinnell,[aa] | Lucius C. Markham, | '00 | '13 | 20 | 33 | 53 | 9 | 19 | 7 | 26 | | 1 | | 1 | 9 | 10 | 40 |
| 71 Kensington, | 1888 | 1892 | Miss Bell Willits, | | | | 3 | 20 | 23 | 3 | | | | | | 2 | 2 | | | 10 |
| 72 Kinsley, | 1874 | 1885 | Mrs. Ruth Morse, | William T. Williams, | | | 48 | 91 | 139 | 18 | | 2 | 2 | 2 | 7 | | 9 | | | 125 |
| 73 Kiowa, | 1886 | 1905 | Mrs. M. S. Justis, | Clifford C. McCoy, | '05 | '12 | 71 | 89 | 160 | 8 | 2 | 7 | 9 | | 3 | | 3 | 2 | 2 | 125 |
| 74 Kirwin, | 1875 | 1881 | F. L. Platt, | Fred Roys Bush, | '02 | '12 | 53 | 91 | 144 | 14 | 5 | | 5 | | 4 | | 4 | 2 | 6 | 140 |
| 75 Lawrence, Plymouth, | 1854 | 1868 | J. E. Harris, | Noble S. Elderkin, | '05 | '10 | 218 | 422 | 640 | 145 | 27 | 19 | 46 | 6 | 23 | 2 | 31 | 13 | 11 | 400 |
| 76 Leavenworth, | 1858 | 1888 | Miss Katherine Callahan, | | | | 73 | 152 | 225 | 52 | 26 | 2 | 28 | 2 | 2 | | 4 | 20 | 6 | 120 |

[a] 651 Elizabeth st. [b] 1703 So. 13th st. [c] 1418 Ruby av. [d] 1932 No. 26th st. [e] 2243 Sandusky av. [aa] 4302 Fisher av., Rosedale.

| SUNDAY SCHOOLS | | Y. P. S. | Mens Org. | CHURCH TREASURERS | OFFERINGS FOR THE BENEVOLENT SOCIETIES | | | | | | | | | Other Cong'l Offerings | Undenom. Gifts | Home Exp. | SALARIES, VALUES, ETC. | | | |
|---|---|---|---|---|---|---|---|---|---|---|---|---|---|---|---|---|---|---|---|---|
| Superintendents | Mem | Mem | | | A.B.C. F.M. | Wom's Bds. | C. E. Soc. | C.C.B. Soc. | C.H.M Soc. | A. M. A. | C.S.S. & P.S. | Min. Relief | Totals | | | | Salaries | Value Ch. Property | Invest. Funds | Amt. of Debt |
| 37 J. W. Nicholson, | 115 | 15 | | W. L. Burkett, | $ | $6 | $ | $10 | $17 | $6 | $9 | $ | $48 | $57 | $15 | $1205 | $900 | *$13,000 | $ | $3,500 |
| 38 Carl Salser, | 210 | 15 | xz40 | G. L. Bontecue, | 134 | 105 | 10 | 10 | 355 | 25 | 7 | 7 | 653 | 50 | 200 | 6,038 | 1,800 | 35,000 | | |
| 39 Will E. Jones, | 70 | | | D. C. Jones, | 16 | 13 | | 5 | 40 | | | 2 | 76 | | | 1,000 | †750 | *6,000 | | |
| 40 S. M. Smith, | 101 | 46 | z15 | J. W. Kenner, | 35 | 80 | | 24 | 155 | 23 | 6 | 9 | 332 | 190 | 45 | 1,800 | 1,200 | 16,000 | | |
| 41 Mrs. Martha Burk, | 175 | 15 | | Frank Van Dalsem, | 27 | 31 | 11 | 18 | 80 | 18 | 12 | 5 | 202 | 214 | | 1,237 | 900 | 9,000 | | |
| 42 L. H. Eshbaugh, | 20 | | | Mrs. Ada Oakes, | | | | | | | | | | | | 135 | †125 | | | |
| 43 J. F. Small, | 89 | | | V. C. Robb, | | | | 3 | 35 | | 4 | | 42 | | | 1,083 | †800 | 2,800 | | |
| 44 O. C. Smith, | 90 | 35 | | Chas. Bryant, | | | | | 31 | | | | 31 | | | 1,000 | †1,000 | *10,000 | | |
| 45 F. M. Brockway, | 329 | 37 | | F. M. Brockway, | | | | | 40 | | 9 | | 49 | 10 | | 1,078 | †850 | 6,500 | | |
| 46 F. G. Kauffman, | 84 | | | Clyde Niquette, | | 17 | | | 73 | 3 | 4 | 1 | 98 | | | 1,500 | 1,200 | 9,000 | | 1,400 |
| 47 | | | | C. A. Krug, | | | | 2 | | | | | 2 | | | 144 | 100 | 1,500 | | 750 |
| 48 Mrs. Anna De Mun, | 150 | 35 | z15 | Fred L. McDowell, | 5 | | | | 22 | | 5 | 3 | 35 | | | I0000 | 700 | I2,000 | | 5,000 |
| 49 D. N. Simmons, | 84 | | | Flora B. Hedges, | | | | | 12 | | | | 12 | 125 | | 1,250 | 900 | *9,000 | | |
| 50 B. H. McNall, | 94 | 40 | x8 | Mrs. Fannie Gledhill, | 10 | 14 | | 3 | 40 | 5 | 13 | 2 | 87 | | | 550 | 400 | 5,000 | | |
| 51 | | | | | | | | | | | | | | | | | | | | |
| 52 Geo. H. Tippin [Union], | | | | Mrs. Sarah M. Childs, | | | 3 | | | | | 3 | 6 | | | 425 | †400 | *300 | | |
| 53 E. L. Henry, | 54 | | | | | | | | 15 | | 7 | | 22 | | | 471 | 156 | 1,700 | | |
| 54 | | | | | | | | | | | | | | | | | | | | |
| 55 Miss L. Brinkman, | 250 | | xz72 | Clarence R. Aldrich, | 42 | 85 | 50 | 15 | 189 | 56 | 25 | 15 | 477 | 242 | 70 | 3,232 | 1,500 | 30,000 | | 2,050 |
| 56 | | | | | | | | | | | | | | | | | | | | |
| 57 W. J. Waterbury, | 144 | 8 | x14 | Frank McKinley, | 12 | 10 | | 7 | 30 | 6 | 4 | 3 | 72 | | | 1,124 | 800 | 3,500 | | |
| 58 Rev. J. H. Strohecker, | 40 | | | Nic Krieger, | 5 | | | | 7 | | | | 12 | | | 940 | 700 | 3,150 | | |
| 59 | | | | | | | | | | | 5 | | 5 | | | | | | | |
| 60 Miss J. Carrothers, | 58 | | | Miss Júlia Smith, | 10 | 27 | | 10 | 80 | 10 | 10 | | 147 | | | 1,500 | 1,000 | 10,000 | | |
| 61 Milford Ford, | 80 | | | Chas. E. Ward, | | 7 | | 4 | 35 | | 10 | | 56 | 50 | | 695 | 800 | 5,500 | | |
| 62 O. Hickman, | 150 | 24 | | F. V. Mason, | 5 | 7 | 6 | 15 | 35 | 5 | 7 | 4 | 84 | | | 1,100 | †1,400 | *20,000 | | 3,500 |
| 63 W. R. Pease, | 131 | 12 | | D. C. Knock, | 26 | 13 | 1 | 11 | 51 | 12 | 15 | 35 | 164 | 7 | 10 | 3,105 | 1,350 | *24,000 | | 2,400 |
| 64 Jacob Sorem, | 35 | 55 | | Mrs. J. C. Burns, | 13 | 10 | | 6 | 40 | | 8 | 4 | 81 | | | 500 | †600 | 4,500 | | |
| 65 | | | | | | | | | | | | | | | | | | | | |
| 66 Albert M. Root, | 167 | 54 | | Robert G. Brodie, | 22 | 78 | 5 | 20 | 175 | 15 | 20 | 10 | 345 | 342 | | 3,367 | 1,800 | *25,000 | | |
| 67 Almon Brewer, | 352 | 25 | 20 | Wm. B. Miller, | | 6 | | 19 | 50 | | 10 | | 85 | | 10 | 1,375 | 1,200 | *7,000 | | 1,400 |
| 68 W. J. Craig, | 325 | 21 | | Clarence Folstrom, | 2 | 6 | | 2 | 31 | 2 | 5 | 2 | 50 | | | 1,745 | 800 | *10,300 | | 1,050 |
| 69 H. R. Cotter, | 104 | 20 | | Chas. M. Stebbins, | 32 | 5 | | 19 | 70 | 16 | 10 | 6 | 158 | 19 | 54 | 2,636 | †1,400 | *3,500 | | |
| 70 Chas. J. Andrews, | 115 | | | J. V. Garrett, | | | | | 20 | | 4 | | 24 | 24 | | 760 | †1,200 | *2,500 | 1,000 | 1,500 |
| 71 | | | | Mrs. Georgia Allard, | | | | | 23 | | | | 23 | | | | | *1,500 | | |
| 72 Mrs. M. E. Milner, | 148 | | | Mrs. Duma Bachellor, | | 5 | | | 21 | | 13 | 10 | 49 | | | 1,615 | 1,200 | 12,000 | | |
| 73 O. P. T. Ewell, | 230 | 30 | | Dr. W. C. Mays, | | | | | 90 | | 13 | | 103 | 212 | | 2,225 | 1,000 | 9,000 | | |
| 74 F. L. Platt, | 160 | 50 | z20 | Herbert R. Hull, | 12 | 50 | 2 | 9 | 84 | 8 | 11 | 2 | 178 | | 100 | 1,627 | 1,000 | 8,000 | | |
| 75 C. M. Clark, | 416 | 73 | xz95 | Chas. L. Edwards, | 210 | 283 | 60 | 79 | 451 | 86 | 60 | 30 | 1,259 | 334 | 190 | 6,013 | 2,200 | 48,000 | 1,500 | |
| 76 Otto W. Foberg, | 159 | | | Dr. S. E. Johnston, | 105 | 47 | 15 | 30 | 122 | 26 | 19 | 13 | 377 | | 400 | 2,901 | 1,400 | *30,000 | | |

† Missionary aid to salary. * No parsonage.

| CHURCHES | | Churches Erected | CLERKS | MINISTERS | | | MEMBERS | | | | ADMITTED | | | REMOVED | | | | BAPT. | | Fam. |
|---|---|---|---|---|---|---|---|---|---|---|---|---|---|---|---|---|---|---|---|---|
| Cities or Towns | Org. | | Names | Names | Ord. | C'd | Ma. | Fe. | To. | Ab. | C. | L. | To. | Di. | L. | R. | To. | Ad. | Inf. | |
| 77 Lenora, | 1884 | 1885 | Mrs. Ivah Simpson, | | | | 14 | 46 | 60 | 24 | | | | | 2 | | 2 | | | 30 |
| 78 Leona, | 1885 | 1887 | Mrs. Doshia Harper, | Flaviel A. Bodwell, | '91 | '13 | 15 | 19 | 34 | 1 | | | | | 4 | | 4 | | | 20 |
| 79 Linwood, | 1872 | 1873 | Mrs. Margaret R. Tudhope, | | | | 10 | 15 | 25 | 1 | | | | | 3 | 15 | 18 | | | 7 |
| 80 Little River, | 1876 | 1883 | Mrs. Anna Green, | B. E. Crane, | '13 | '13 | 45 | 71 | 116 | 9 | | 8 | 8 | 1 | | | 1 | | 1 | 64 |
| 81 Longton, | 1882 | 1884 | [No report.] | | | | 20 | 48 | 68 | | | | | | | | | | | 30 |
| 82 Louisville, | 1867 | 1871 | Mrs. Jessie Ferguson, | | | | 6 | 15 | 21 | | | | | | | | | | | 10 |
| 83 McPherson, | 1873 | 1904 | W. J. Krehbiel, | William B. Simmons, | '98 | '14 | 111 | 154 | 265 | | 15 | 6 | 21 | 1 | 16 | | 17 | | 3 | 124 |
| 84 Maize, | 1876 | 1913 | S. J. Sandenslager, | | | | 16 | 27 | 43 | 6 | | | | | 5 | | 5 | | | 22 |
| 85 Manhattan, | 1856 | 1904 | C. A. A. Utt, | Arthur E. Holt, | '04 | '10 | 138 | 240 | 378 | 10 | 25 | 47 | 72 | 2 | 25 | | 27 | 8 | 11 | 190 |
| 86 Maple Hill, | 1876 | 1905 | David Stewart, | | | | 15 | 47 | 62 | 8 | 2 | 10 | 12 | 1 | 10 | | 11 | | | 40 |
| 87 Midway, **Grainfield**, | 1906 | | [No report.] | | | | 8 | 10 | 18 | | | | | | | | | | | |
| 88 Milford, | 1867 | 1875 | Chas. R. Sanford, | | | | 18 | 38 | 56 | 6 | | | | 1 | | | 1 | | | 30 |
| 89 Mount City, | 1886 | 1887 | Mrs. R. L. Rader, | [C. M. Lowe, *Pres.*] | | '13 | 17 | 27 | 44 | | 3 | 3 | 6 | 1 | 2 | | 3 | | | 25 |
| 90 Mount Hope,[a] | 1885 | 1887 | C. Stiles, | James W. Cone, | '94 | '13 | 34 | 82 | 116 | 10 | 13 | 15 | 28 | 1 | 1 | | 2 | 5 | 7 | 50 |
| 91 Mt. Vernon, **Stockton**, | 1913 | 1912 | Mrs. Corà Long, | Benjamin F. Buck, | '00 | '13 | 4 | 9 | 13 | | 8 | 5 | 13 | | | | | | | 30 |
| 92 Muscotah, | 1886 | 1904 | L. Cortelyou, | Fred Grey, | '97 | '13 | 44 | 103 | 147 | 19 | 8 | 4 | 12 | | 7 | | 7 | 2 | | 93 |
| 93 Neosho Falls, | 1871 | 1882 | Mrs. A. B. Inge, | J. G. Walker, | '91 | '13 | 37 | 54 | 91 | 4 | 1 | | 1 | | 2 | 16 | 18 | | | 31 |
| 94 Neuchatel, **Onaga**, | 1911 | 1905 | Miss Ida E. Perrussel, | Aaron Breck, | '98 | '13 | 16 | 33 | 49 | 2 | | 1 | 1 | | | | | | | 30 |
| 95 Newton, | 1884 | 1909 | Mrs. F. M. Foster, | William A. Sprague, | '96 | '12 | 75 | 121 | 196 | | 25 | 6 | 31 | 1 | 3 | | 4 | 6 | 6 | 122 |
| 96 Nickerson, | 1879 | 1879 | A. S. Hull, | William L. Martin, | '90 | '11 | 43 | 63 | 106 | 12 | 2 | 1 | 3 | 3 | 2 | 21 | 26 | 1 | | 60 |
| 97 Ocheltree, | 1889 | 1884 | Mrs. N. C. Holcomb, | | | | 5 | 17 | 22 | | | | | | 5 | | 5 | | | 8 |
| 98 Olathe, | 1865 | 1875 | Mrs. H. T. Norton, | Frank F. Fitch, | '01 | '12 | 36 | 96 | 132 | 8 | 2 | 4 | 6 | 1 | 2 | | 3 | 1 | | 114 |
| 99 Onaga, | 1868 | 1905 | J. W. Dunn, | Aaron Breck, | '98 | '13 | 54 | 101 | 155 | 25 | 5 | 4 | 9 | 2 | 6 | 1 | 9 | 4 | | 141 |
| 100 Oneida, | 1880 | 1896 | Miss Lida Neely, | | | | 4 | 25 | 29 | 7 | | | | | | | | | | 8 |
| 101 Osborne, | 1872 | 1902 | Geo. Emerson, | Orley L. Miller, | '09 | '11 | 47 | 105 | 152 | 22 | 9 | 3 | 12 | 1 | 6 | 1 | 8 | 5 | 4 | 67 |
| 102 Ottawa, | 1870 | 1870 | Miss Alice C. Graham, | Raymond L. Schwegler, | '03 | '12 | 47 | 113 | 160 | 50 | 6 | 4 | 10 | 2 | 10 | 2 | 14 | 4 | | 60 |
| 103 Overbrook, | 1890 | 1893 | Mrs. Harriet Fitch, | Dwight H. Platt, | '94 | '08 | 48 | 78 | 126 | 20 | | 1 | 1 | 3 | 1 | | 4 | | | 100 |
| 104 Pantteg, **Osage City**, | 1891 | 1891 | | | | | 15 | 25 | 40 | | | | | | | | | | | 14 |
| 105 Paola, | 1867 | 1871 | J. O. Rankin, | Oakley B. Thurston, | '86 | '13 | 29 | 44 | 73 | 10 | 4 | 1 | 5 | | | | | 1 | 4 | 50 |
| 106 Parsons, | 1873 | 1894 | Mrs. Ella C. Read, | | | | 22 | 47 | 69 | 12 | | | | 1 | 2 | 4 | 7 | | | 40 |
| 107 Partridge, | 1873 | 1873 | M. G. Osborne, | William Steele, | '87 | '10 | 37 | 44 | 81 | 5 | 1 | 1 | 2 | | 1 | | 1 | | 1 | 38 |
| 108 Pauline, | 1894 | 1894 | Miss Alice Johnson, | Albert E. Seibert, | '83 | '13 | 4 | 15 | 19 | | | 4 | 4 | | 4 | | 4 | | | 12 |
| 109 Pittsburg, | 1890 | 1906 | Chas. A. Eakins, | Edward V. Gardner, | '90 | '09 | 43 | 74 | 117 | 8 | 1 | 9 | 10 | | 4 | | 4 | 1 | 3 | 156 |
| 110 Pleasant View, **Hallet**, | 1905 | | | | | | | | | | | | | | | | | | | |
| 111 Plevna, | 1886 | 1888 | John L. Turner, | Willard H. Brooks, | '92 | '13 | 47 | 58 | 105 | 13 | 10 | 7 | 17 | | 1 | | 1 | 7 | | 32 |
| 112 Powhattan, | | | | | | | | | | | | | | | | | | | | |
| 113 Ridgeway, **Carbondale**, | 1862 | | | | | | 5 | 12 | 17 | | | | | | | | | | | |
| 114 Russell, | 1872 | 1874 | William J. Roe, | Marion W. Baker, | '96 | '13 | 39 | 60 | 99 | 16 | 1 | | 1 | | 4 | 10 | 14 | | | 90 |
| 115 Sabetha, | 1858 | 1895 | Dr. Clement Rucker, | Charles H. Beaver, | '99 | '11 | 120 | 228 | 348 | 40 | 11 | 12 | 23 | 5 | 9 | | 14 | 8 | 4 | 225 |

[a] Westmoreland.

| Sunday Schools | | Y. P. S. | Mens Org. | Church Treasurers | Offerings for the Benevolent Societies | | | | | | | | | Other Cong'l Offerings | Undenom. Gifts | Home Exp. | Salaries, Values, etc. | | | |
|---|---|---|---|---|---|---|---|---|---|---|---|---|---|---|---|---|---|---|---|---|
| Superintendents | Mem | Mem | | | A.B.C. F.M. | Wom's Bds. | C. E. Soc. | C.C.B. Soc. | C.H.M Soc. | A. M. A. | C.S.S. & P.S. | Min. Relief | Totals | | | | Salaries | Value Ch. Property | Invest. Funds | Amt. of Debt |
| 77 W. A. Stuenkel, | 130 | 42 | | C. F. Goodman, | $ | $ | $ | $ | $ | $ | $1 | $ | $1 | $ | $ | $146 | $ | *$3,000 | $ | $140 |
| 78 Nine Duncan, | 77 | | | Miss Leona Dock, | | | | | 35 | | 6 | | 41 | 35 | | 277 | | 4,500 | | 200 |
| 79 | 25 | | | John A. Parry, | | | | | 23 | | | | 23 | | | 250 | | 3,000 | | |
| 80 Theo. C. Sohlberg, | 120 | 20 | | Geo. G. Green, | 25 | | | | 50 | | 6 | | 81 | | | 1,268 | 1,000 | 4,000 | | |
| 81 | 112 | | | | | | | | 35 | | | | 35 | | | | | | | |
| 82 | | | | | | | | | | | | | | | | | | 1,500 | | |
| 83 D. R. Maltby, | 85 | 25 | | Mrs. L. I. Woodward, | 40 | 52 | | 20 | 73 | | 20 | | 205 | 47 | 40 | 2,336 | 1,200 | 18,000 | | |
| 84 S. S. Spitter, | 70 | | | Harry C. Lawson, | | 17 | 4 | 5 | 27 | | 8 | 2 | 63 | | | 5,129 | 15 | *6,500 | | 1,200 |
| 85 C. A. Scott, | 439 | 85 | x75 | E. J. Davies, | 81 | 155 | 13 | 10 | 217 | 42 | 12 | 10 | 540 | 40 | 25 | 5,680 | 1,800 | 35,000 | | 9,000 |
| 86 | 91 | 19 | | Mrs. Bertha Weaver, | | 15 | | | 11 | | | | 26 | 7 | | 653 | 600 | 5,800 | | 1,500 |
| 87 | | | | | | | | | | | | | | | | | | | | |
| 88 I. N. Chapman, | 50 | 20 | | Lyman Streeter, | | 1 | | | 20 | | 3 | | 24 | | | 500 | 400 | 3,000 | | |
| 89 O. E. Haley, | 75 | | | E. O. Haley, | | 1 | | | | | 2 | | 3 | | | 283 | 400 | *1,000 | | |
| 90 Mrs. Hattie Gortner, | 104 | | | H. J. Jorgenson, | | 12 | | 6 | 55 | | | | 73 | | | 1,000 | 800 | 5,000 | | |
| 91 J. W. Noyce, | 75 | | | W. J. Fleming, | | | | | | | | | | | | 950 | 250 | *3,000 | | |
| 92 Homer Rice, | 149 | 34 | | C. C. Hart, | 3 | 67 | 10 | 16 | 100 | 20 | 15 | 6 | 237 | | | 1,542 | 900 | 7,000 | | |
| 93 Glynn Finney, | 65 | 43 | | James W. Lynn, | | | | | 11 | | 2 | | 13 | 10 | 15 | 750 | †700 | *2,000 | | |
| 94 Miss Ida E. Perrussel, | 45 | | | Mrs. Rose Keeney, | | | | | 7 | | | | 7 | | | 203 | 183 | 2,000 | | |
| 95 Dr. F. L. Abbey, | 187 | 27 | | Chas. A. Libbey, | 57 | 35 | 18 | 35 | 130 | 9 | 20 | 12 | 316 | 20 | 104 | 1,716 | 1,200 | *12,000 | | 800 |
| 96 J. F. Hoch, | 150 | 31 | x19 | W. W. Hamilton, | | 12 | | | 50 | 8 | 8 | 6 | 84 | 22 | | 1,121 | 800 | 3,000 | | |
| 97 | | | | | | | | | 1 | | | | 1 | | | | | | | |
| 98 S. M. Brockway, | 116 | | | Wm. J. Shinn, | | 59 | | | 101 | | | | 160 | 25 | 10 | 1,625 | 1,000 | 6,000 | | |
| 99 S. L. Eustis, jr., | 188 | 40 | | Aaron S. Fox, | 40 | 23 | 2 | 10 | 96 | 8 | | 2 | 181 | 10 | | 1,338 | 700 | 6,500 | 250 | 150 |
| 100 | 40 | | | Mrs. E. Gilkerson, | | 4 | | 2 | 5 | | | | 11 | | | | | 1,000 | | |
| 101 S. B. Farwell, | 120 | | | R. R. Hays, | 20 | 65 | 13 | 13 | 100 | 14 | 8 | 5 | 238 | 141 | | 1,430 | 1,000 | 5,600 | | 300 |
| 102 A. L. Bell, | 52 | | | B. F. Bowers, | 45 | 55 | | 10 | 69 | 15 | 5 | 20 | 219 | | | 1,146 | 780 | *8,000 | | |
| 103 Joel A. Kesler, | 160 | 50 | x13 | Joel A. Kesler, | 50 | 1 | | 15 | 109 | 15 | 36 | 11 | 237 | | | 1,352 | 1,000 | 6,500 | | |
| 104 | 39 | 21 | | | | | | | 11 | | | | 11 | | | | | | | |
| 105 Berkeley Carver, | 60 | | | Wm. Crowell, | 33 | 25 | | | 75 | | 20 | 10 | 163 | | 35 | 1,695 | 1,200 | 6,500 | | |
| 106 | 52 | 15 | | Arthur B. Read, | 5 | 35 | | 5 | 30 | | | 5 | 80 | | | 351 | | 12,000 | | |
| 107 John Hamilton, | 150 | 17 | | C. T. Chase, | 25 | 25 | 8 | 8 | 50 | 10 | 8 | 3 | 137 | 19 | | 1,100 | 800 | 5,000 | | |
| 108 Miss Alice Johnson, | 35 | | | Mrs. Mary Dalton, | | | | 3 | 15 | | 2 | | 20 | 18 | 1 | 149 | 200 | *2,500 | | |
| 109 John W. Fuhrer, | 130 | 30 | | John W. Fuhrer, | | | | | 40 | | 10 | | 50 | 59 | | 1,302 | †1,200 | *11,000 | | |
| 110 | | | | | | | | | | | | | | | | | | | | |
| 111 Pliny T. Snyder, | 90 | 27 | | Pliny T. Snyder, | 31 | 25 | 5 | 5 | 60 | 16 | 5 | 6 | 153 | 4 | 55 | 1,275 | 800 | 3,000 | | |
| 112 | | | | | | | | | | | | | | | | | | | | |
| 113 | | | | | | | | | | | | | | | | | | | | |
| 114 E. W. Carter, | 70 | | | J. A. Yerger, | | 81 | | | 45 | 5 | 10 | | 141 | | | 1,285 | 1,500 | 7,000 | | |
| 115 F. A. Derby, | 356 | 64 | | Glenn R. Sewall, | | 164 | 13 | 7 | 260 | 26 | 35 | 4 | 509 | 681 | 30 | 2,320 | 1,500 | 18,000 | 1,000 | |

† Missionary aid to salary. * No parsonage.

| CHURCHES | | Churches Erected | CLERKS | MINISTERS | | | MEMBERS | | | | ADMITTED | | | REMOVED | | | | BAPT. | | Fam. |
|---|---|---|---|---|---|---|---|---|---|---|---|---|---|---|---|---|---|---|---|---|
| Cities or Towns | Org. | | Names | Names | Ord. | C'd | Ma. | Fe. | To. | Ab. | C. | L. | To. | Di. | L. | R. | To. | Ad. | Inf. | |
| 116 St. Mary's, | 1870 | 1885 | Mrs. Chas. Teitzel, | George Brimacombe, | '70 | '13 | 8 | 23 | 31 | 47 | 4 | 1 | 5 | | 3 | | 3 | | | 20 |
| 117 Salina, | 1888 | 1898 | Mrs. Hariet W. Donmyer, | Henry M. McDowell, | '93 | '13 | 56 | 59 | 115 | | 8 | 9 | 17 | 1 | 12 | | 13 | 1 | 2 | 52 |
| 118 Scatter Creek, **Humboldt,** | 1877 | | | | | | 4 | 7 | 11 | | | | | | | | | | | |
| 119 Sedgwick, | 1872 | 1912 | Mrs. Mary H. Finn, | George M. Laybourn, | '05 | '10 | 52 | 91 | 143 | 17 | 21 | 12 | 33 | 2 | 1 | 16 | 19 | 10 | | 75 |
| 120 Seneca, | 1866 | 1895 | B. G. Firstenberger, | Arthur A. Moore, | '02 | '13 | 46 | 107 | 153 | 36 | 1 | 4 | 5 | 1 | 2 | | 3 | 3 | 3 | 100 |
| 121 Severy, | 1880 | 1907 | C. G. Pierce, | John N. Johnston, | '73 | '13 | 39 | 85 | 124 | 16 | 13 | 8 | 21 | 2 | 4 | | 6 | 7 | 2 | 65 |
| 122 Sherman, **Danbury, Neb.,** | 1905 | 1906 | | | | | 8 | 16 | 24 | | | | | | | | | | | |
| 123 Smith Center, | 1873 | 1904 | Alexander Montgomery, | John E. Everett, | '94 | '08 | 106 | 153 | 259 | 57 | 15 | 14 | 29 | 1 | 8 | | 9 | 15 | | 124 |
| 124 South Haven, | 1912 | 1912 | John Ramsey, | { Jas. C. Mayos, | '12 | '13 | 40 | 51 | 91 | | 7 | 7 | 14 | 1 | 10 | | 11 | | | 44 |
| | | | | { Lydia Brock Mayos, | '02 | '13 | | | | | | | | | | | | | | |
| 125 Stafford, | 1880 | 1904 | Mrs. Martha Van Lehn, | | | | 7 | 13 | 20 | | | | | | | | | | 1 | 13 |
| 126 Sterling, | 1872 | 1874 | John M. Bond, | | | | 44 | 76 | 120 | 39 | 12 | 1 | 13 | 3 | 2 | 1 | 6 | | | 85 |
| 127 Stockton, | 1876 | 1907 | Mrs. Jennie B. McCracken, | Benjamin F. Buck, | '00 | '12 | 46 | 97 | 143 | 15 | 10 | 5 | 15 | 4 | 5 | | 9 | 5 | 6 | 110 |
| 128 Strong City, | 1882 | 1882 | Miss Maggie Thomas, | | | | 11 | 29 | 40 | 21 | 1 | 2 | 3 | 2 | 2 | | 4 | 3 | 1 | 25 |
| 129 Sycamore, | 1891 | 1900 | Mrs. Stella K. Ellison, | | | | 6 | 16 | 22 | | | | | | | | | | | 10 |
| 130 Sylvia, | 1900 | 1913 | A. M. Tuttle, | W. L. Martin, | '90 | '14 | 26 | 49 | 75 | | 11 | 2 | 13 | 2 | 1 | 10 | 13 | 8 | | 30 |
| 131 Tonganoxie, | 1868 | 1873 | Miss Estella Leighty, | Theodore Shafer, | '82 | '11 | 33 | 58 | 91 | 22 | 5 | 2 | 7 | 2 | | | 2 | 2 | | 51 |
| 132 Topeka, 1st, | 1855 | 1880 | Miss Margaret Goodrich, | Arthur S. Henderson, | '87 | '11 | 168 | 316 | 484 | 134 | 8 | 13 | 21 | 4 | 18 | 2 | 24 | 4 | 3 | 250 |
| 133 ,, **North,** | 1869 | 1871 | D. W. Little, | Thomas J. Pearson, | '75 | '10 | 23 | 49 | 72 | | | | | | 1 | | 1 | | 1 | 30 |
| 134 ,, Central, | 1888 | 1910 | Lynden F. Day, | Roy Bergen Guild, | '91 | '12 | 359 | 499 | 858 | 65 | 38 | 89 | 127 | 7 | 43 | 3 | 53 | 21 | 7 | 475 |
| 135 ,, Seabrook, | 1895 | 1895 | Mrs. H. E. Brown, | Albert E. Seibert, | '83 | '11 | 33 | 53 | 86 | | | 7 | 7 | 2 | 4 | | 6 | | | 50 |
| 136 Twelve Mile, **Portis,** | 1880 | 1881 | Joseph Gledhill, | | | | 7 | 5 | 12 | 3 | | | | | | 4 | 4 | | | 7 |
| 137 Udall, | 1881 | 1883 | Charles June, | John H. Jones, | '13 | '13 | 21 | 26 | 47 | | | 3 | 3 | | 2 | | 2 | | | 30 |
| 138 Valencia, | 1893 | 1894 | [No report.] | | | | | | | | | | | | | | | | | 35 |
| 139 Valley, **Lyons,** | 1900 | 1892 | G. W. Morter, | Joseph Ratliff, | '76 | '14 | 10 | 9 | 19 | 5 | | | | | 15 | 6 | 21 | | | 6 |
| 140 Valley Falls, | 1858 | 1884 | Miss Annie Rosebrough, | [Albert L. Wood, *M.E.*] | | '13 | 34 | 76 | 110 | 25 | 11 | 6 | 17 | 1 | 2 | | 3 | 11 | | 50 |
| 141 Vienna, **Onaga,** | 1890 | 1878 | D. J. Mumaw, | Aaron Breck, | '98 | '13 | 5 | 15 | 20 | | 7 | | 7 | | | | | | | 10 |
| 142 Village Creek,[a] | 1878 | | [No report.] | | | | 9 | 13 | 22 | | | | | | | | | | | 10 |
| 143 Wabaunsee, | 1857 | 1860 | Mrs. Mayme Enlow, | [Anton T. Boisen, *Pres.*] | '11 | '13 | 35 | 53 | 88 | 28 | | 2 | 2 | 3 | 10 | 1 | 14 | | | 75 |
| 144 Wakarusa Valley,[b] | 1880 | 1892 | John S. Donnel, | Clarence E. Roberts, | '00 | '12 | 41 | 47 | 88 | 14 | | | | 1 | 4 | | 5 | | | 27 |
| 145 Wakefield, | 1875 | 1882 | Mrs. H. M. Sparrowhawk, | Jasper C. Warren, | '82 | '14 | 66 | 79 | 145 | 18 | 20 | 3 | 23 | 1 | 7 | | 8 | 9 | 6 | 63 |
| 146 Wakeman, **Dellvale,** | 1881 | | T. C. Starrett, | [C. R. Flowers, *M.E.*] | | | 1 | 4 | 5 | | | | | | | | | | | 15 |
| 147 Wellington, | 1888 | 1892 | [No report.] | Frank Peyton, | | '14 | 53 | 102 | 155 | | | | | | | | | | | 78 |
| 148 Western Park, **Piedmont,** | 1870 | 1884 | Mrs. Wm. Jay, | Isaac M. Waldrop, | '03 | '13 | 17 | 28 | 45 | 17 | | | | 1 | 12 | 7 | 20 | | | 11 |
| 149 Westmoreland, | 1875 | 1885 | Erle S. Francis, | Horace M. Burr, | '84 | '11 | 34 | 45 | 79 | 10 | 4 | 1 | 5 | | | | | | | 20 |
| 150 Wheaton, | 1871 | 1871 | Wm. H. Washburn, | | | | 40 | 34 | 74 | 53 | 2 | | 2 | 1 | 2 | 1 | 4 | 2 | 1 | 34 |
| 151 White Cloud, | 1867 | 1871 | Mrs. G. B. Kelley, | | | | 8 | 45 | 53 | 23 | | | | | 2 | | 2 | | | 35 |
| 152 Wichita, Plymouth, | 1885 | 1898 | Grover Pierpont, | | | | 231 | 212 | 443 | | 9 | 4 | 13 | 4 | 6 | | 10 | 3 | 6 | 125 |
| 153 ,, Fairmount, | 1892 | 1911 | Miss Mary B. Dimond, | Clayton B. Wells, | '91 | '11 | 80 | 119 | 199 | 17 | 11 | 7 | 18 | 1 | 8 | 8 | 17 | 11 | | 100 |

[a] **Chanute, No. 2.**

[b] **Auburn.**

| SUNDAY SCHOOLS | | Y. P. S. Mem | Mens Org. | CHURCH TREASURERS | OFFERINGS FOR THE BENEVOLENT SOCIETIES | | | | | | | | | Other Cong'l Offerings | Undenom. Gifts | Home Exp. | SALARIES, VALUES, ETC. | | | |
|---|---|---|---|---|---|---|---|---|---|---|---|---|---|---|---|---|---|---|---|---|
| Superintendents | Mem | | | | A.B.C. F.M. | Wom's Bds. | C. E. Soc. | C.C.B. Soc. | C.H.M Soc. | A. M. A. | C.S.S. & P.S. | Min. Relief | Totals | | | | Salaries | Value Ch. Property | Invest. Funds | Amt. of Debt |
| 116 H. G. McPherson, | 54 | | | Miss Lillian Elliot, | $ | $ | $ | $ | $5 | $ | $3 | $ | $8 | $ | $ | $609 | $400 | *$4,000 | $ | $ |
| 117 R. H. Short, | 150 | 25 | | Isaiah Snyder, | | 36 | | | 6 | | | | 42 | 42 | | 1,125 | 1,200 | *10,000 | | 600 |
| 118 | | | | | | | | | | | | | | | | | | | | |
| 119 William Utz, | 180 | 30 | | Nial Napier, | 6 | 35 | 3 | 17 | 67 | 2 | 9 | 5 | 144 | 168 | | 1,423 | 720 | 11,000 | | 2,500 |
| 120 L. D. Allen, | 267 | 99 | | W. E. Young, | | 32 | 5 | 8 | 33 | 8 | 4 | 2 | 92 | | | 1,707 | 900 | 8,500 | 4,000 | |
| 121 C. G. Pierce, | 120 | 30 | | J. C. Shoemaker, | | | | | | | 8 | | 8 | | | 1,060 | 700 | 9,500 | | 500 |
| 122 | 40 | | | | | | | 5 | | | 2 | | 7 | | | | | | | |
| 123 J. D. Flaxbeard, | 140 | | | C. A. Garrison, | 35 | 70 | 6 | 12 | 129 | 12 | 11 | 6 | 281 | | | 1,681 | 1,000 | 10,000 | | |
| 124 B. E. Gardner, | 75 | 35 | | L. U. Holtcamp, | | | | | 63 | | 5 | | 68 | | 3 | 1,220 | 800 | 3,500 | | 800 |
| 125 | | | | Mrs. H. P. Lowe, | | | | | | | | | | 25 | | 100 | | 3,000 | | |
| 126 | 68 | | | I. J. English, | 10 | 5 | | 5 | 90 | 5 | 5 | 7 | 127 | | | 1,165 | 900 | 5,500 | | |
| 127 J. W. Smith, | 213 | 32 | xz29 | Chas. Risely, | 17 | 33 | 8 | 15 | 106 | 14 | 13 | 6 | 212 | 18 | 97 | 2,374 | 1,200 | 12,000 | | |
| 128 Dea. Chas. Simmons, | 25 | 15 | | Charles Glennie, | | | | | 23 | | 5 | | 28 | 28 | 14 | 725 | †700 | *5,000 | | 250 |
| 129 J. W. Miller, | 70 | 25 | | Mrs. Ada Miller, | | | | | 1 | | | | 1 | 3 | | 125 | | *1,500 | | |
| 130 Leonard Brown, | 97 | 40 | z12 | Frank Schwein, | | | | 2 | 20 | | 2 | 4 | 28 | | | 58 | 900 | 8,000 | | |
| 131 O. S. Cory, | 148 | 66 | | W. H. Newby, | | 41 | 1 | 6 | 65 | 2 | 11 | 10 | 136 | 35 | | 845 | 624 | 3,500 | | |
| 132 N. Ward Page, | 300 | 15 | x40 | George A. Guild,[a] | 160 | 322 | | 65 | 463 | 65 | 52 | 30 | 1,157 | 304 | 57 | 6,784 | 2,400 | *40,000 | | |
| 133 D. W. Little, | 60 | 45 | | F. P. Rude, | 45 | 6 | | | 20 | | 10 | | 81 | | | 801 | 400 | 2,500 | | |
| 134 P. H. Forbes, | 695 | 111 | 135 | Luther M. Jones,[b] | 268 | 349 | | 128 | 918 | 204 | 108 | 95 | 2,070 | 1,655 | 205 | 11351 | 2,500 | 57,000 | | 12,400 |
| 135 Mrs. Ford Robinette, | 143 | 40 | z10 | John D. Phillips,[c] | | 12 | 2 | 6 | 49 | 2 | 3 | 4 | 78 | | | 463 | †400 | 5,000 | | |
| 136 F. H. Gledhill, | 35 | | | | | | | 5 | 10 | | 2 | | 17 | | | 30 | | *550 | | |
| 137 Allen Bilsing, | 17 | | | Miss Hazel Atkinson, | 15 | 14 | 4 | 10 | 30 | 8 | 5 | 3 | 89 | 65 | 9 | 653 | 540 | 3,000 | | |
| 138 | | | | | | | | | | | | | | | | | | | | |
| 139 Joseph Wagoner, | 20 | | | J. T. Blakeley, | | | | | 7 | | | | 7 | | | 250 | | *800 | | |
| 140 F. M. Dean, | 78 | 22 | | Miss Lida M. Kendall, | 9 | 5 | 3 | 9 | 65 | 9 | 8 | 6 | 114 | 24 | 26 | 1,082 | 800 | 5,000 | | |
| 141 | | | | Mrs. E. S. Lewis, | | | | | 10 | | | | 10 | | | 100 | 100 | | | |
| 142 | | | | | | | | | | | | | | | | | | | | |
| 143 J. H. Enlow, | 60 | | | Herbert E. Smith, | | 15 | | | 25 | | | | 40 | | | 678 | 600 | 5,000 | | |
| 144 A. E. Keck, | 104 | | | A. E. Keck, | 17 | 18 | 3 | 5 | 30 | 4 | 6 | 3 | 86 | 5 | | 413 | 300 | 1,200 | | |
| 145 Arthur L. Guy, | 131 | 50 | | Jeffery H. Eustice, | 29 | 104 | 5 | | 100 | 22 | 15 | 5 | 280 | 5 | 12 | 1,115 | 1,000 | 12,000 | | |
| 146 Mrs. A. Heaney, | 40 | | | | | | | | | | | | | | | 115 | | | | |
| 147 | 118 | 21 | | | 35 | 65 | 10 | 20 | 75 | 18 | 12 | 6 | 241 | | | | | 12,000 | | |
| 148 William Jay, | 52 | 21 | | Mrs. O. A. Moore, | | | | | 10 | | 4 | | 14 | 16 | | 262 | †233 | *1,000 | | |
| 149 J. E. Williams, | 70 | | | Robert L. Arnold, | 10 | | | | 31 | | 5 | | 46 | | | 800 | 600 | 1,800 | | |
| 150 A. M. Graff, | 176 | 43 | | A. M. Graff, | 20 | 20 | 5 | 10 | 55 | 10 | 7 | 7 | 134 | | | 1,095 | 600 | 3,100 | | |
| 151 Geo. B. Kelley, | 80 | | | R. E. Mauck, | | 20 | | | 20 | | 3 | | 47 | | | 40 | | 4,500 | | |
| 152 Clark E. Brown, | 225 | 42 | x45 | E. C. McClure, | | 11 | | | 61 | | 4 | | 76 | | 750 | 3,053 | 1,800 | *35,000 | | 1,660 |
| 153 Henry G. Randall, | 253 | 51 | | Wm. H. Overy, | 5 | 125 | 100 | 10 | 74 | 18 | 14 | 13 | 359 | 70 | 200 | 2,748 | 1,200 | *17,000 | | |

[a] 1032 Western av. [b] 1217 Fillmore st. [c] Station B. † Missionary aid to salary. * No parsonage.

| CHURCHES | | Churches Erected | CLERKS | MINISTERS | | | MEMBERS | | | | ADMITTED | | | REMOVED | | | | BAPT. | | Fam. |
|---|---|---|---|---|---|---|---|---|---|---|---|---|---|---|---|---|---|---|---|---|
| Cities or Towns | Org. | | Names | Names | Ord. | C'd | Ma. | Fe. | To. | Ab. | C. | L. | To. | Di. | L. | R. | To. | Ad. | Inf. | |
| **154** Wichita, Fellowship, | 1905 | 1907 | Miss Edith Stocker, | Lida M. Herrick, | '08 | '13 | 26 | 56 | 82 | 28 | 6 | 7 | 13 | 1 | 19 | 7 | 27 | 2 | 1 | 200 |
| **155** ,, College Hill, | 1909 | 1910 | Ernest H. Bosworth, | William W. Bolt, | '98 | '10 | 76 | 110 | 186 | 19 | 6 | 12 | 18 | 1 | 6 | | 7 | 3 | 1 | 90 |
| **156** Willard, | 1905 | 1905 | Mrs. R. W. Blackburn, | | | | 1 | 4 | 5 | | | | | | | | | | | |
| **157** Wyandotte, **Forest**, | 1874 | 1882 | | | | | 14 | 28 | 42 | | | | | | | | | | | |

NAME OF STATE ORGANIZATION: THE KANSAS CONGREGATIONAL CONFERENCE.
NAME OF CHURCH ADDED: Mt. Vernon.
NAMES OF CHURCHES RESTORED: Pleasant View; Wakeman.
NAMES OF CHURCHES DROPPED: Goodland; Powhattan.
CHURCHES: *Supplied by*, — Pastors, 95; licentiates, 1; supplies, 7; vacant, 54. Total, 157.

MINISTERS: Pastors, 104; supplying churches, 1. Total, 105. Without charge, 73. Total number of ministers, 178.
MEMBERSHIP: No. of males, 5,781; No. of females, 10,054. Total, 15,835. Absent, 2,251. *Additions*, — on confession, 875; by letter, 971. Total, 1,846. *Removals*, — death, 141; dismission, 624; revision, 545. Total, 1,310.
BAPTISMS: Adults, 391; infants, 228.

| SUNDAY SCHOOLS | | Y. P. S. Mem | Mens Org. | CHURCH TREASURERS | OFFERINGS FOR THE BENEVOLENT SOCIETIES | | | | | | | | | Other Cong'l Offerings | Undenom. Gifts | Home Exp. | SALARIES, VALUES, ETC. | | | |
|---|---|---|---|---|---|---|---|---|---|---|---|---|---|---|---|---|---|---|---|---|
| Superintendents | Mem | | | | A.B.C.F.M. | Wom's Bds. | C. E. Soc. | C.C.B. Soc. | C.H.M Soc. | A. M. A. | C.S.S. & P.S. | Min. Relief | Totals | | | | Salaries | Value Ch. Property | Invest. Funds | Amt. of Debt |
| 154 E. C. Bush, | 200 | 104 | x31 | Harry B. Brown, | $ | $ | $ | $ | $15 | $ | $5 | $ | $20 | | $110 | $1200 | †$720 | *$7,000 | | $3,000 |
| 155 E. V. Johnston, | 275 | 26 | | O. H. Johnston, | 50 | 141 | 125 | 15 | 111 | 16 | 17 | 6 | 481 | | 178 | 3,904 | 2,500 | *15,000 | | 2,500 |
| 156 | 30 | | | | | 6 | | | | | | | 6 | | | | | | | |
| 157 | | | | | | | | | 18 | | | | 18 | | | | | | | |

† Missionary aid to salary. * No parsonage.

FAMILIES: 9,334.

SUNDAY SCHOOLS: Members, 15,733.

YOUNG PEOPLE'S SOCIETIES: Societies, 74; members, 2,665.

MEN'S ORGANIZATIONS: Societies, 26; members, 748.

CONTRIBUTIONS: American Board (churches, 58), $2,178; Woman's Boards (85), $3,692; Congregational Education Society (39), $547; Congregational Church Building Society (73), $968; Congregational Home Missionary Society (124), $8,374; American Missionary Association (56), $1,013; Congregational Sunday-School and Publishing Society (98), $1,107; Ministerial Relief (63), $534. Total (138), $18,413. Other and special Congregational gifts (54), $6,030; undenominational (35), $3,244. Grand total (139), $27,687.

HOME EXPENSES: No. of churches reporting, 124; amount, $178,593.

INCREASE: Churches, 1; Members, 523; Sunday School Members, 178; Young People's Societies, Members, 116; Home Expense, $4,967; Value of Property, $182,750; Amount of Debt, $23,930.

DECREASE: Benevolence, $483.

For Fifth-Year Statistics see General Summaries.

# KENTUCKY.

State Conference: Officers: Rev. Harley M. Racer, La Follette, Tenn., moderator; Rev. Thomas A. Kitchen, Corbin, statistical secretary and treasurer. Session of 1914: Evarts, April.

| Churches | | Churches Erected | Clerks | Ministers | | | Members | | | | Admitted | | | Removed | | | | Bapt. | | Fam. |
|---|---|---|---|---|---|---|---|---|---|---|---|---|---|---|---|---|---|---|---|---|
| Cities or Towns | Org. | | Names | Names | Ord. | C'd | Ma. | Fe. | To. | Ab. | C. | L. | To. | Di. | L. | R. | To. | Ad. | Inf. | |
| 1 Corbin, Pilgrim, | 1886 | 1886 | Milton J. Cummins, | Thomas A. Kitchen, | '00 | '11 | 12 | 13 | 25 | 11 | 0 | 0 | 0 | 1 | 0 | 0 | 1 | 0 | 0 | 18 |
| 2 Evarts, 1st, | 1892 | 1912 | Thomas J. Fields, | John Madison Trosper, | '10 | '12 | 41 | 53 | 94 | 5 | 28 | 0 | 28 | 0 | 0 | 0 | 0 | 28 | 0 | 28 |
| 3 Fairview, | | | | | | | 3 | 13 | 16 | | | | | | | | | | | 50 |
| 4 Gosneyville, Bethel, | 1895 | | Miss Anna Centers, | | | | 10 | 15 | 25 | 6 | 0 | 0 | 0 | 0 | 0 | 0 | 0 | 0 | 0 | 12 |
| 5 Lexington, | | | | | | | 46 | 47 | 93 | 39 | | | | | | | | | | 29 |
| 6 Louisville, Plymouth, | | | | | | | 68 | 119 | 187 | 20 | | | | | | | | | | 50 |
| 7 Leburn, Mill Creek, | 1912 | | Mrs. Nellie Fisher, | Parker William Fisher, | '10 | '10 | 6 | 8 | 14 | | 6 | 0 | 6 | 0 | 0 | 0 | 0 | 6 | 0 | 27 |
| 8 Newport, | 1877 | 1893 | Wilbur H. Outing, | Frank H. Condit, | '12 | '12 | 89 | 138 | 227 | 19 | 3 | 2 | 5 | 3 | 4 | 0 | 7 | 1 | 15 | 180 |
| 9 Toliver, | 1895 | | Mrs. E. Clark, | | | | 4 | 10 | 14 | | 0 | 0 | 0 | 0 | 0 | 0 | 0 | 0 | 1 | 20 |
| 10 Williamsburg, 1st, | 1878 | 1881 | Henry Gillis, | William O. Berckman, | '97 | '06 | 20 | 40 | 60 | 28 | 3 | 3 | 6 | 1 | 1 | 0 | 2 | 0 | 2 | 30 |
| 11 Pleasant View, | | | John Beamas, | | | | 6 | 6 | 12 | 5 | 12 | 0 | 12 | 0 | 0 | 0 | 0 | 0 | 0 | 10 |

Name of State Organization: Kentucky State Conference.
Name of Church added: Pleasant View.
Churches: *Supplied by*, — Pastors, 5; vacant, 6. Total, 11.
Ministers: Pastors, 5. Total, 5. Total number of ministers, 5.
Membership: No. of males, 305; No. of females, 462. Total, 767. Absent, 133. *Additions*, — on confession, 52; by letter, 5; Total, 57. *Removals*, — death, 5; dismission, 5; Total, 10.

Baptisms: Adults, 35; infants, 18.
Families: 463.
Sunday Schools: Members, 822.
Young People's Societies: Societies, 7; members, 150.
Men's Organizations: Societies, 2; members, 37.
Contributions: American Board (churches, 2), $37; Woman's Boards (2), $25; Congregational Education Society (2), $6; Congregational Church Building

| SUNDAY SCHOOLS | | | | CHURCH TREASURERS | OFFERINGS FOR THE BENEVOLENT SOCIETIES | | | | | | | | | | | | SALARIES, VALUES, ETC. | | | |
|---|---|---|---|---|---|---|---|---|---|---|---|---|---|---|---|---|---|---|---|---|
| Superintendents | Members | Young People's Societies. Mem. | Men's Organizations | | A. B. C. F. M. | Woman's Boards | Congl. Ed. Soc. | Congl. Church Bldg. Society | Congl. Home Miss. Soc. | Am. Miss. Association | Congl. S. S. and Pub. Soc. | Ministerial Relief | Totals | Other Congregational Offerings | Undenominational Gifts | Home Expenses | Salaries | Value Church Property | Investment Funds | Amount of Debt. |
| 1 Rev. Thomas A. Kitchen, | 85 | 25 | | Annie Petrey, | $ | $ | $ | $ | $ | $3 | $2 | $ | $5 | $ | $ | $125 | †$550 | $3,000 | $ | $ |
| 2 Miss Edith Condit, | 100 | 40 | | W. C. Turner, | | | | | | | 1 | | 1 | | | 70 | †636 | 2,500 | | |
| 3 | 75 | 11 | | | | | | | | | | | | | | | | | | |
| 4 | 35 | | | | | | | | | 10 | | | 10 | | | | †600 | *2,000 | | |
| 5 | 20 | 10 | | | | | | | | 14 | 2 | | 16 | | | | 840 | *8,720 | | 2,400 |
| 6 | 85 | 28 | 21 | | | | | | | | | | | | 1 | | | 4,000 | | |
| 7 Rev. Parker Wm. Fisher, | 112 | | | | | | | | | | | | | | | | | | | |
| 8 Fred Wolf, | 200 | 30 | 16 | William Davis, | 12 | 10 | 5 | 19 | 27 | 11 | 16 | | 100 | 7 | 14 | 2,467 | 920 | 19,000 | | 1,500 |
| 9 | | | | | | | | | | | | | | | | | | | | |
| 10 Henry Gillis, | 60 | 15 | | Henry Gillis, | 15 | 5 | 1 | 20 | 1 | 5 | 1 | 1 | 49 | | 10 | 430 | †800 | 7,000 | | |
| 11 John Hicks, | 50 | | | | | | | | | | | | | | | | | 500 | | |

† Missionary aid to salary. * No parsonage.

Society (2), $39; Congregational Home Missionary Society (2), $53; American Missionary Association (5), $43; Congregational Sunday-School and Publication Society (5), $22; Ministerial Relief (1), $1. Total (6), $216. Other and special Congregational gifts (1), $7; undenominational gifts (3), $26. Grand total (7), $249.

Home Expenses: No. of churches reporting, 4; amount, $3,092.

Increase: Churches, 1; Members, 47; Sunday School Members, 84; Benevolence, $55; Value of Property, $5,000; Amount of Debt, $1,500.

Decrease: Young People's Societies, Members, 2; Home Expense, $656.

For Fifth-Year Statistics see General Summaries.

# LOUISIANA.

CONGREGATIONAL CONFERENCE: Organized Jan. 26, 1870. OFFICERS: James E. Smith, New Orleans, moderator: Rev. Alfred Lawless, jr., New Orleans, statistical secretary; Edward H. Phillips, New Orleans, treasurer. SESSION OF 1914: New Iberia, April 1–4.

| CHURCHES | | | CLERKS | MINISTERS | | | MEMBERS | | | | ADMITTED | | | REMOVED | | | | BAPT. | | Fam. |
|---|---|---|---|---|---|---|---|---|---|---|---|---|---|---|---|---|---|---|---|---|
| Cities or Towns | Org. | Churches Erected | Names | Names | Ord. | C'd | Ma. | Fe. | To. | Ab. | C. | L. | To. | Di. | L. | R. | To. | Ad. | Inf. | |
| 1 Abbeville, St. Mary, | 1885 | 1905 | Nicholas Melton, | | | | 22 | 36 | 58 | 13 | 2 | 0 | 2 | 1 | 0 | 6 | 7 | 2 | 0 | 29 |
| 2 Baton Rouge, 1st, | 1908 | | Israel Lorrie, | Moses Groze, | '08 | '09 | 5 | 4 | 9 | 3 | 0 | 1 | 1 | 2 | 0 | 0 | 2 | 0 | 0 | 4 |
| 3 Bayou Blue, St. Peter, | 1901 | 1901 | Mark Robinson, | Paul Leeds, | '95 | '01 | 19 | 35 | 54 | 18 | 1 | 0 | 1 | 2 | 11 | 5 | 18 | 1 | 0 | 18 |
| 4 Belle Place, **New Iberia,** | 1882 | 1896 | Valmont Sparrow, jr., | | | | 22 | 40 | 62 | 10 | 3 | 2 | 5 | 2 | 0 | 1 | 3 | 3 | 16 | 30 |
| 5 Calhoun, **Bluff Springs,** | 1911 | | | | | | 8 | 10 | 18 | 2 | 0 | 0 | 0 | 0 | 0 | 0 | 0 | 0 | 0 | 0 |
| 6 Chacahoula, Zion Chapel, | 1883 | 1909 | Joseph Boykins, | Reubin Boykins, | '07 | '07 | 6 | 13 | 19 | 1 | 0 | 3 | 3 | 2 | 0 | 1 | 3 | 0 | 4 | 14 |
| 7 Choudrant, **Long Straw,** | 1883 | | | | | | 3 | 15 | 18 | 0 | 0 | 0 | 0 | 0 | 0 | 0 | 0 | 0 | 0 | 0 |
| 8 Erath, Beard, | 1912 | | Mrs. Adeline Lee, | Armand V. Boutte, | '12 | '12 | 6 | 10 | 16 | 2 | 4 | 0 | 4 | 0 | 0 | 2 | 2 | 3 | 6 | 12 |
| 9 Eros, Equality, | 1907 | | J. F. Fuller, | Thomas A. Edwards, | '07 | '07 | 29 | 40 | 69 | 0 | 7 | 0 | 7 | 1 | 0 | 21 | 22 | 1 | 0 | 20 |
| 10 Fisher, United, | 1908 | 1904 | | | | | 35 | 68 | 103 | | | | | | | | | | | |
| 11 Grand Bayou, Little Zion, | 1886 | 1886 | Mrs. Julia Lucas, | | | | 7 | 14 | 21 | 0 | 0 | 0 | 0 | 2 | 0 | 0 | 2 | 0 | 0 | 12 |
| 12 Hammond, 1st, | 1887 | 1902 | Rev. Eben Herbert, | Cyril P. Martin, | '03 | '10 | 31 | 69 | 100 | 9 | 3 | 0 | 3 | 1 | 4 | 0 | 5 | 0 | 0 | 110 |
| 13 Indian Village, 1st, | 1902 | | Frank J. Nevils, | Paul Leeds, | '95 | '99 | 41 | 46 | 87 | 14 | 3 | 0 | 3 | 0 | 0 | 0 | 0 | 0 | 2 | 52 |
| 14 Iowa, 1st, | 1888 | 1903 | R. C. Irwin, | C. M. Beard, | '11 | '12 | 11 | 11 | 22 | 0 | 0 | 0 | 0 | 2 | 2 | 0 | 4 | 0 | 0 | 30 |
| 15 Jennings, 1st, | 1886 | 1886 | D. C. Ritchie, | Alonzo Early, | '98 | '13 | 52 | 89 | 141 | 23 | 0 | 0 | 0 | 0 | 0 | 45 | 45 | 0 | 0 | 150 |
| 16 Kinder, 1st, | 1895 | 1902 | Warren R. Fowler, | Paul Leeds, | '95 | '93 | 39 | 53 | 92 | 22 | 0 | 0 | 0 | 1 | 0 | 0 | 1 | 0 | 4 | 80 |
| 17 ,, Emad, | 1912 | 1912 | James McKinley, | Paul Leeds, | '95 | '93 | 15 | 21 | 36 | 10 | 12 | 15 | 27 | 0 | 5 | 0 | 5 | 10 | 0 | 40 |
| 18 ,, St. Luke, | 1913 | | George Willis, | Paul Leeds, | '95 | '13 | 12 | 15 | 27 | 0 | 15 | 11 | 26 | 0 | 0 | 0 | 0 | 3 | 9 | 20 |
| 19 Lake Charles, Woodbury, | 1899 | 1900 | | Mitchell W. Whitt, | '92 | '14 | 17 | 40 | 57 | 0 | 0 | 0 | 0 | 0 | 0 | 0 | 0 | 0 | 0 | 0 |
| 20 Lake Peigneur, St. Peter, | 1869 | 1869 | Telphor Watson, | Isaiah O'Brien, | '12 | '12 | 8 | 12 | 20 | 2 | 0 | 7 | 7 | 2 | 0 | 0 | 2 | 4 | 24 | 8 |
| 21 New Iberia, St. Paul, | 1869 | | Mrs. Eviline Easter, | Richard V. Sims, | '98 | '97 | 13 | 48 | 61 | 0 | 7 | 0 | 7 | 2 | 0 | 11 | 13 | 0 | 14 | 55 |
| 22 New Orleans, Beecher, | 1904 | 1907 | Edward H. Phillips, | Abraham Simmons, | '98 | '10 | 25 | 46 | 71 | 2 | 4 | 0 | 4 | 2 | 0 | 3 | 5 | 4 | 7 | 56 |
| 23 ,, Central, | 1872 | 1846 | Miss Lillie Phillipsen, | Henderson H. Dunn, | '01 | '06 | 42 | 118 | 160 | 10 | 8 | 3 | 11 | 5 | 0 | 0 | 5 | 8 | 5 | 121 |
| 24 ,, Howard, | 1869 | 1888 | Homer A. Sears, | James E. Smith, | '92 | '06 | 13 | 34 | 47 | 4 | 3 | 0 | 3 | 3 | 0 | 7 | 10 | 3 | 10 | 38 |
| 25 ,, University, | 1887 | 1891 | M. Isabel Whelpley, | Alfred Lawless, jr., | '03 | '10 | 11 | 10 | 21 | 7 | 0 | 0 | 0 | 0 | 0 | 0 | 0 | 0 | 0 | 0 |
| 26 Roseland, 1st, | 1889 | 1903 | R. M. Porter, | Wm. Howard Watson, | '86 | '05 | 44 | 56 | 100 | 22 | 0 | 0 | 0 | 0 | 6 | 2 | 8 | 0 | 4 | 65 |
| 27 Schriever, St. Mark, | 1870 | 1870 | Augustus A. Coxon, | Leroy Coxon, | '08 | '08 | 9 | 20 | 29 | 9 | 0 | 0 | 0 | 1 | 0 | 14 | 15 | 0 | 2 | 16 |
| 28 Thibodaux, 1st, | 1891 | 1893 | William Lawless, jr., | | | | 12 | 12 | 24 | 4 | 1 | 0 | 1 | 0 | 0 | 1 | 1 | 0 | 0 | 10 |
| 29 Vinton, 1st, | 1890 | 1895 | Mrs. B. F. Stockwell, | C. M. Beard, | '11 | '10 | 23 | 34 | 57 | 10 | 3 | 2 | 5 | 1 | 0 | 0 | 1 | 3 | 1 | 30 |
| 30 Walnut Lane, Union, | 1883 | 1895 | Newton J. Wininger, | D. Franklin Brown, | '07 | '11 | 19 | 25 | 44 | 2 | 0 | 0 | 0 | 0 | 0 | 0 | 0 | 0 | 0 | 32 |
| 31 West Monroe, Drue, | 1911 | 1897 | Joe N. Henry, | Thomas A. Edwards, | '00 | '11 | 18 | 30 | 48 | 0 | 1 | 4 | 5 | 0 | 0 | 0 | 0 | 5 | 18 | 0 |

| SUNDAY SCHOOLS | | | | | OFFERINGS FOR THE BENEVOLENT SOCIETIES | | | | | | | | | | | | SALARIES, VALUES, ETC. | | | |
|---|---|---|---|---|---|---|---|---|---|---|---|---|---|---|---|---|---|---|---|---|
| Superintendents | Members | Young People's Societies. Mem. | Men's Organizations | CHURCH TREASURERS | A. B. C. F. M. | Woman's Boards | Congl. Ed. Soc. | Congl. Church Bldg. Society | Congl. Home Miss. Soc. | Am. Miss. Association | Congl. S. S. and Pub. Soc. | Ministerial Relief | Totals | Other Congregational Offerings | Undenominational Gifts | Home Expenses | Salaries | Value Church Property | Investment Funds | Amount of Debt. |
| 1 Nicholas Melton, | 45 | 20 | | Miss L. M. Melton, | $ | $ | $ | $ | $ | $6 | $5 | $ | $11 | $ | $ | $93 | $ | $4,500 | $ | $ |
| 2 Mary Stone, | 4 | | | Mrs. Charity Groze, | | | | | | | | | | | | 50 | 30 | *350 | | |
| 3 Jacob Robinson, | 45 | | | Mark Robinson, | 5 | | | 3 | 7 | 4 | 3 | 3 | 25 | 25 | 25 | | | *850 | | |
| 4 Junius Jones, | 38 | | | Valmont Sparrow, jr., | | | | | | 3 | 3 | | 6 | 5 | 2 | 300 | 35 | 2,500 | | |
| 5 | | | | | | | | | | | | | | | | | | | | |
| 6 Joseph Boykins, | 23 | | | Reubin Boykins, | | | | | | | | | | 5 | 3 | 76 | 60 | *500 | | 60 |
| 7 | | | | | | | | | | | | | | | | | | | | |
| 8 Robert Dozier, | 35 | | | Joseph Armstrong, | | | | | | | 1 | | 1 | | | | †396 | *150 | | |
| 9 | | | | J. L. Fuller, | | | | | | | | | | 25 | 15 | | 250 | 700 | | 50 |
| 10 | | | | | | | | | | | | | | | | | | | | |
| 11 Abe Toplet, | 48 | | | Mrs. J. Parks, | | | | | | | | | | | | | | | | |
| 12 Miss Annie Eastman, | 91 | | | Harry M. Herbert, | 19 | 3 | 3 | 8 | 13 | 19 | 3 | 2 | 70 | | | 1,485 | 900 | 8,000 | 0 | 0 |
| 13 Frank J. Nevils, | 50 | | | J. Christian Singleton, | 2 | | | | 11 | | | 1 | 14 | 11 | 0 | 75 | | | | |
| 14 Thomas Cook, | 36 | | | R. C. Irwin, | | | | 7 | 7 | | 9 | 7 | 30 | 25 | 0 | 320 | 150 | 4,000 | 0 | 0 |
| 15 Walter D. Morse, | 138 | | x34 | H. H. Hoag, | | | | | 20 | | 10 | | 30 | 20 | | 2,400 | 1,500 | 7,500 | 0 | 0 |
| 16 James M. Mayes, | 160 | | | James M. Mayes, | 20 | 8 | 3 | 5 | 18 | 8 | 3 | 3 | 68 | 109 | 55 | 425 | 1,000 | 2,800 | 0 | 0 |
| 17 W. T. Rich, | 120 | | | Robert J. Wilson, | 18 | 33 | 3 | 5 | 16 | 7 | 3 | 3 | 88 | 90 | 100 | 650 | 1,000 | *1,200 | 0 | 0 |
| 18 Billy Henderson, | 50 | | | Ed. Wilson, | | | | | | | | | | 5 | 5 | 15 | | | | |
| 19 | | | | | | | | | | | 4 | | 4 | | | | | | | |
| 20 Telphor Watson, | 18 | | | Grandville Walker, | | | | | | | | | | 2 | 3 | 15 | 75 | *600 | | 75 |
| 21 Willie Woodfox, | 54 | | | Mrs. Clara Blanchet, | | | | | | 58 | 1 | | 59 | 24 | 4 | 446 | †519 | 3,500 | 0 | 0 |
| 22 Edward H. Phillips, | 213 | 57 | z24 | Amos W. Williams, | 4 | | | 2 | 1 | 6 | 2 | 2 | 17 | 2 | 13 | 660 | 624 | *4,470 | 0 | 591 |
| 23 Miss Victoria Pierson, | 72 | 15 | z40 | Mrs. Mollie Smith, | | | | | | 8 | 2 | | 10 | 7 | 5 | 1,391 | †900 | *25,000 | 0 | 0 |
| 24 George Baker, | 65 | 38 | | Daniel Rheams, | | | | | | 2 | | | 2 | | | 570 | †510 | 3,500 | 0 | 0 |
| 25 Miss Anna Hastings, | 97 | 55 | x16 | Elbert C. Little, | 1 | 9 | | | 2 | 26 | 3 | 1 | 42 | | | | | | | |
| 26 Emery A. Robinson, | 145 | | | Mrs. W. C. Porter, | 84 | | 4 | 5 | 4 | 25 | 11 | 4 | 137 | 0 | 17 | 629 | 800 | 3,400 | 0 | 0 |
| 27 Louis Francis, jr., | 25 | | | Louis Francis, | | | | | | | | | | | | | | 2,000 | | |
| 28 William Lawless, | 20 | | | John D. Baptist, | | | | | | | | | | | 1 | | 96 | *1,800 | 0 | 0 |
| 29 Mrs. B. F. Stockwell, | 35 | 18 | | John A. Chesson, | 14 | | | 14 | 12 | | 18 | 6 | 64 | | | 350 | †750 | 4,000 | 0 | 0 |
| 30 Wesley Spillers, | 40 | | | Wesley Spillers, | | | | | | | | | | 2 | | | 100 | *600 | 0 | 0 |
| 31 | | | | Joe N. Henry, | | | | | | | | | | | | | 25 | *500 | 0 | 0 |

† Missionary aid to salary. * No parsonage.

## LOUISIANA SUMMARY.

Name of State Organization: Louisiana Congregational Conference.
Name of Church added: Kinder, St. Luke.
Names of Churches dropped: Manchester; Welsh.
Churches: *Supplied by*, — Pastors recognized, 24; supplies, 1; vacant, 6. Total, 31.
Ministers: Pastors recognized, 18; supplying churches, 1. Total, 19. Without charge, 1. Total number of ministers, 20.
Membership: No. of males, 617; No. of females, 1,074. Total, 1,691. Absent, 199. *Additions*, — on confession, 77; by letter, 52. Total, 129. *Removals*, — death, 32; dismission, 28; revision, 175. Total, 235.
Baptisms: Adults, 50; infants, 126.
Families: 1,052.
Sunday Schools: Members, 1,667.
Young People's Societies: Societies, 6; members, 203.

## LOUISIANA SUMMARY.

Men's Organizations: Societies, 4; members, 104.

Contributions: American Board (churches, 9), $173; Woman's Boards (4), $53; Congregational Education Society (4), $13; Congregational Church Building Society (8), $49; Congregational Home Missionary Society (11), $113; American Missionary Association (12), $272; Congregational Sunday-School and Publishing Society (16), $85; Ministerial Relief (10), $32. Total (18), $790. Other and special Congregational gifts (15), $357; undenominational gifts (13), $248. Grand total (24), $1,395.

Home Expenses: No. of churches reporting, 18; amount, $9,950.

Increase: Benevolence, $176; Home Expense, $1,755.

Decrease: Churches, 1; Members, 106; Sunday School Members, 130; Young People's Societies, Members, 56; Value of Property, $1,600; Amount of Debt, $17.

For Fifth-Year Statistics see General Summaries.

# MAINE.

The Congregational Conference and Missionary Society of: Officers: Prof. Calvin M. Clark, Bangor, moderator; Rev. Edgar M. Cousins, Brewer, registrar; George F. Cary, 95 Exchange st., Portland, treasurer. Session of 1914: Brewer, First Church, May 5, 6, 7.

| Churches | | | Clerks | Ministers | | | Members | | | | Admitted | | | Removed | | | | Bapt. | | Fam. |
|---|---|---|---|---|---|---|---|---|---|---|---|---|---|---|---|---|---|---|---|---|
| Cities or Towns | Org. | Churches Erected | Names | Names | Ord. | C'd | Ma. | Fe. | To. | Ab. | C. | L. | To. | Di. | L. | R. | To. | Ad. | Inf. | |
| 1 Abbot, **A. Village,** | 1875 | 1876 | W. W. Delano, | | | | 4 | 7 | 11 | 3 | 0 | 0 | 0 | 0 | 0 | 0 | 0 | 0 | 0 | |
| 2 Acton, | 1781 | 1827 | | | | | | | | | | | | | | | | | | |
| 3 Albany,[a] | 1803 | | James A. Kimball, | | | | 4 | 11 | 15 | | 0 | 0 | 0 | 0 | 0 | 0 | 0 | 0 | 0 | 32 |
| 4 Alfred, | 1791 | 1834 | Dea. John M. Akers, | Lewis H. Stoughton, | '95 | '11 | 34 | 92 | 126 | 30 | 0 | 0 | 0 | 2 | 2 | 0 | 4 | 0 | 0 | 90 |
| 5 Alna, | 1796 | 1838 | Miss Alice Nelson, | [William Gussman, *Bapt.*] | | '13 | 2 | 6 | 8 | 2 | 0 | 1 | 1 | 0 | 0 | 0 | 0 | 0 | 0 | 25 |
| 6 Amherst and Aurora, | 1830 | 1842 | Mrs. Fannie S. Silsby, | | | | 17 | 46 | 63 | 13 | 0 | 0 | 0 | 0 | 0 | 0 | 0 | 0 | 0 | 50 |
| 7 Andover, | 1800 | 1860 | Dea. J. L. Bailey, | | | | 14 | 30 | 44 | 15 | 0 | 0 | 0 | 3 | 1 | 0 | 4 | 0 | 0 | 45 |
| 8 Anson, **North,** | 1881 | 1884 | Mrs. Vesta L. Jones, | C. Wellington Rogers, | '90 | '10 | 17 | 37 | 54 | 20 | 0 | 0 | 0 | 4 | 1 | 0 | 5 | 0 | 0 | 50 |
| 9 Ashland, | 1896 | 1897 | Ferdinand R. Coburn, | Wilbur I. Bull, | '13 | '13 | 26 | 43 | 69 | 0 | 2 | 0 | 2 | 0 | 1 | 0 | 1 | 1 | 4 | 140 |
| 10 Auburn, High st., | 1826 | 1858 | Dea. J. Walter Stetson, | Herbert P. Woodin, *i.* | '92 | '08 | 110 | 231 | 341 | 72 | 1 | 9 | 10 | 13 | 12 | 0 | 25 | 0 | 1 | 240 |
| 11 ,, West, **R.D.,** | 1844 | 1844 | Stephen Prince, | [C. S. Cummings, *Meth.*] | | | 10 | 21 | 31 | 20 | 0 | 0 | 0 | 0 | 0 | 0 | 0 | 0 | 0 | 32 |
| 12 ,, 6th st., | 1875 | 1875 | Mrs. Wm. Maloon, | George E. Kinney, *i.* | '99 | '09 | 54 | 109 | 163 | 68 | 6 | 1 | 7 | 2 | 4 | 0 | 6 | 4 | 1 | 200 |
| 13 Augusta, South, | 1794 | 1865 | Dea. Edw. A. Perkins, | Clayton D. Boothby, | '94 | '10 | 43 | 129 | 172 | 49 | 6 | 4 | 10 | 3 | 3 | 6 | 12 | | | 300 |
| 14 ,, Church Hill, | 1897 | 1898 | E. B. Stackpole, | | | | 4 | 6 | 10 | | 0 | 0 | 0 | 0 | 0 | 0 | 0 | 0 | 0 | |
| 15 Baldwin, **East,** | 1821 | 1877 | Mrs. Lorenzo Norton, | Louis Blanchet, | '91 | '13 | 6 | 17 | 23 | 8 | 1 | 1 | 2 | 0 | 0 | 0 | 0 | 1 | 0 | 35 |
| 16 Bangor, Hammond st., | 1833 | 1833 | Eugene H. Pfaff, | Christopher W. Collier, *i.* | '94 | '05 | 152 | 312 | 464 | 121 | 9 | 14 | 23 | 8 | 4 | 0 | 12 | 4 | 9 | 325 |
| 17 ,, East, **R.D. 1,** | 1878 | | Mrs. Etta W. Wentworth, | | | | 7 | 13 | 20 | 9 | 0 | 0 | 0 | 1 | 0 | 0 | 1 | 0 | 0 | |
| 18 ,, North, **R.D. 3,** | 1896 | 1876 | Ralph V. Morrison, | | | | 15 | 19 | 34 | 6 | 0 | 0 | 0 | 0 | 0 | 0 | 0 | 0 | 0 | 50 |
| 19 ,, Forest av., | 1903 | 1903 | Rev. E. C. Brown, | Edwin C. Brown, | '90 | '10 | 18 | 40 | 58 | 6 | 0 | 1 | 1 | 1 | 1 | 0 | 2 | 0 | 5 | 100 |
| 20 ,, All Souls, | 1912 | 1913 | Edward M. Blanding, | Charles A. Moore, *i.* | '95 | '05 | 153 | 411 | 564 | 137 | 1 | 2 | 3 | 6 | 12 | 0 | 18 | 1 | 7 | 425 |
| 21 Bath, Winter st., | 1795 | 1843 | Dea. Charles C. Low, | Omar W. Folsom, *p. em.*, *i.* | '72 | '84 | 63 | 156 | 219 | 55 | 0 | 2 | 2 | 4 | 5 | 16 | 25 | 0 | 1 | 125 |
| | | | | Maurice J. Duncklee, *i.* | '05 | '13 | | | | | | | | | | | | | | |
| 22 ,, Central, | 1835 | 1847 | William R. Shaw, | David L. Wilson, | '98 | '14 | 20 | 65 | 85 | 19 | 1 | 1 | 2 | 1 | 0 | 0 | 1 | 1 | 0 | 125 |
| 23 Beddington and Deblois, | 1904 | | Mrs. Sadie Melvin, | | | | 8 | 11 | 19 | 3 | 2 | 0 | 2 | 0 | 0 | 0 | 0 | 2 | 0 | 27 |
| 24 Belfast, 1st, | 1796 | 1831 | Dr. Adelbert Millett, | Haraden S. Pearl, | '12 | '14 | 26 | 96 | 122 | 30 | 3 | 0 | 3 | 1 | 2 | 0 | 3 | 1 | 2 | 100 |
| 25 ,, North, **R.D. 4,** | 1846 | 1847 | Walter G. Hatch, | | | | 7 | 21 | 28 | 9 | 0 | 0 | 0 | 1 | 0 | 0 | 1 | 0 | 0 | 45 |
| 26 Benton Falls, | 1858 | 1829 | Miss Marcia E. Lunt, | David Jack, | '04 | '13 | 7 | 23 | 30 | 15 | 0 | 0 | 0 | 1 | 0 | 0 | 1 | 0 | 0 | 25 |
| 27 Bethel, | 1799 | 1847 | Dea. Josiah U. Purington, | William C. Curtis, | '88 | '08 | 43 | 92 | 135 | 65 | 3 | 3 | 6 | 2 | 2 | 0 | 4 | 2 | 0 | 75 |
| 28 Biddeford, 1st, **R.D. 3,** | 1730 | | John R. Staples, | | | | 2 | 7 | 9 | 3 | 0 | 0 | 0 | 4 | 0 | 0 | 4 | 0 | 0 | 12 |
| 29 ,, 2d, | 1805 | 1850 | Edward T. Hyde, | John M. Wathen, | '93 | '09 | 36 | 119 | 155 | 7 | 3 | 0 | 3 | 3 | 0 | 0 | 3 | 1 | 7 | 120 |
| 30 Bingham, | 1805 | 1895 | Mrs. Myrtie M. Cummings, | Thomas B. Hatt, | '95 | '09 | 19 | 72 | 91 | 15 | 1 | 0 | 1 | 2 | 1 | 0 | 3 | 1 | | |
| 31 Blanchard, | 1833 | 1834 | Mrs. Rufus E. Packard, | | | | 4 | 11 | 15 | 6 | 0 | 0 | 0 | 0 | 1 | 0 | 1 | 0 | 0 | 22 |
| 32 Bluehill, | 1772 | 1832 | Mrs. L. L. Partridge, | Ralph A. Barker, | '07 | '10 | 18 | 53 | 71 | 18 | 0 | 0 | 0 | 3 | 1 | 0 | 4 | 0 | 0 | 104 |
| 33 Boothbay, | 1766 | | | | | | | | | | | | | | | | | | | |
| 34 Boothbay Harbor, | 1848 | 1846 | Mrs. Geo. B. Kenniston, | W. Stanley Post, | '93 | '10 | 10 | 61 | 71 | 8 | 6 | 1 | 7 | 0 | 0 | 0 | 0 | | | 108 |
| 35 Bremen, **Broad Cove,** | 1826 | 1824 | John S. Fiske, | | | | 2 | 7 | 9 | 1 | 0 | 0 | 0 | 0 | 1 | 0 | 1 | 0 | 0 | 20 |

[a] **No. Waterford, R.D. 7.**

| SUNDAY SCHOOLS | | | | | OFFERINGS FOR THE BENEVOLENT SOCIETIES | | | | | | | | | | | | SALARIES, VALUES, ETC. | | | |
|---|---|---|---|---|---|---|---|---|---|---|---|---|---|---|---|---|---|---|---|---|
| Superintendents | Members | Young People's Societies. Mem. | Men's Organizations | CHURCH TREASURERS | A. B. C. F. M. | Woman's Boards | Congl. Ed. Soc. | Congl. Church Bldg. Society | Congl. Home Miss. Soc. | Am. Miss. Association | Congl. S. S. and Pub. Soc. | Ministerial Relief | Totals | Other Congregational Offerings | Undenominational Gifts | Home Expenses | Salaries | Value Church Property | Investment Funds | Amount of Debt. |
| 1 Mrs. Morse, | | | | | $ | $ | $ | $ | $ | $ | $ | $ | $ | $ | $ | $ | $ | *$2,500 | $0 | $0 |
| 2 | | | | | 1 | | 1 | 1 | 10 | 1 | 1 | 1 | 16 | | | | | 2,500 | 2,300 | 0 |
| 3 James A. Kimball, | 15 | | | Mrs. Lydia Fernald, | | | | | 7 | | | | 7 | 7 | | 246 | | *1,200 | 1,690 | 0 |
| 4 Miss Grace M. Ridley, | 113 | 69 | 0 | Dea. John M. Akers, | 24 | 33 | 6 | 3 | 22 | 14 | 10 | 8 | 120 | 119 | | 1,243 | 900 | 7,000 | 14,000 | 0 |
| 5 Miss Alice Nelson, | 56 | 0 | 0 | Mrs. Amy C. Jewett, | | | | | 1 | | | | 1 | 1 | 4 | 450 | † | 3,000 | 1,850 | 0 |
| 6 Chas. S. Silsby,[a] | 45 | 11 | | Mrs. Fannie S. Silsby, | | 4 | | | 11 | 8 | | | 23 | 4 | 0 | 175 | | 1,000 | 0 | 0 |
| 7 John L. Bailey, | 80 | 20 | z15 | J. L. Bailey, | | | | | | | | | | | | 850 | 700 | 5,000 | 450 | 150 |
| 8 Rev. C. W. Rogers, | 87 | | | Mrs. Alureda Eames, | | | | 5 | | | | | 5 | | | 740 | 500 | 5,000 | 1,500 | 0 |
| 9 Mrs. C. A. Flint, | 60 | 58 | 35 | Mrs. Lilias McMally, | 3 | 5 | § | 14 | 18 | 2 | | | 42 | | | 623 | 800 | 5,100 | 0 | 900 |
| 10 George A. Barton, | 175 | 0 | x40 | William T. Yeaton, | 180 | 91 | 21 | 71 | 221 | 109 | 16 | 25 | 734 | 75 | 144 | 3,812 | 2,000 | 32,000 | 0 | 0 |
| 11 John A. Burdick, | 25 | | | Stephen Prince, | | 3 | | | 2 | 2 | | | 7 | | | | 260 | 1,800 | 7,000 | 0 |
| 12 John C. Woodrow, | 154 | 37 | | Mrs. G. E. Kinney, | 37 | | 4 | 15 | 61 | 27 | 4 | 4 | 152 | | 275 | 1,452 | 900 | 11,500 | 0 | 310 |
| 13 Dea. W. L. Thompson, | | 47 | 90 | Miss Mary Libby, | 50 | 50 | 21 | 35 | 166 | 83 | 14 | 19 | 438 | 211 | | 3,240 | 1,800 | 40,000 | 2,625 | 0 |
| 14 | | | | | | | | | 2 | | | | 2 | | | | | | | |
| 15 Mrs. Emily J. Brown, | 31 | 40 | 0 | Mrs. Emily J. Brown, | 5 | | | | | | 2 | | 7 | | 5 | 258 | 200 | *3,200 | 500 | 50 |
| 16 Oscar L. Olsen, | 425 | 76 | x50 | Horace S. Stewart, | 545 | 75 | 24 | 24 | 412 | 131 | 23 | 42 | 1,276 | 115 | 746 | 4,627 | 2,200 | *65,000 | 1,000 | 0 |
| 17 Chas. Wiley, | 35 | | z13 | | 3 | 3 | | 1 | | 1 | | | 8 | | | 207 | | *2,500 | | |
| 18 | | | | | | | | | | | | | | | | | | | | |
| 19 F. H. Winchester, | 100 | 70 | 8 | Irving W. Devoe, | 8 | 2 | | 3 | 19 | 7 | 2 | | 41 | 1 | 19 | 1,271 | †1,100 | 1,500 | 0 | 0 |
| 20 Charles A. Robbins, | 250 | 50 | x125 | Joseph G. Blake, | 752 | 195 | 35 | 69 | 411 | 197 | 33 | 46 | 1,738 | 824 | 514 | 49946 | 3,500 | 130,000 | | |
| 21 Harry W. Dunton, h | 100 | | 50 | Langdon T. Snipe, M.D., | 280 | 102 | 63 | 33 | 285 | 32 | 42 | 32 | 869 | 815 | 1,423 | 4,048 | 1,500 | 35,000 | 18,232 | 0 |
| 22 William R. Kimball, | 65 | | z32 | Miss A. Humphreys, | | | 1 | 20 | 58 | 4 | | | 83 | | 85 | 3,100 | 1,500 | 12,000 | 11,000 | 0 |
| 23 Mrs. Sadie Melvin, | 23 | | 0 | Mrs. A.B.Farnsworth,[b] | | | | | 11 | | | | 11 | | | | | | | |
| 24 Harry M. Prentiss, h | 102 | 20 | z14 | Dr. A. O. Stoddard, | 55 | 26 | | 5 | 68 | 37 | | 11 | 202 | 210 | 0 | 2,644 | 1,000 | 12,500 | 2,000 | 0 |
| 25 Henry B. Ladd, | 25 | 0 | 0 | Mrs. Ellen C. Gay, | | 1 | | | | | | | 1 | | | 72 | | *5,000 | | |
| 26 Mrs. George Crosby, | 35 | | | Miss Minnie Eames, | 9 | 3 | 2 | 2 | 9 | 4 | 3 | 1 | 33 | | | | 100 | * | | |
| 27 John M. Morse, | 60 | 10 | 20 | J. U. Purington, | 10 | 7 | | 5 | 46 | 36 | 4 | | 108 | 44 | 20 | 1,300 | 850 | 7,000 | 600 | 160 |
| 28 [No school.] | | 0 | 0 | Mrs. Frances Johnson, | | | | | | | | | | | | | | *2,000 | 1,800 | 0 |
| 29 Harold J. Staples, h | 135 | | z22 | H. G. Hutchinson, | 15 | 25 | | 6 | 40 | 29 | 6 | 3 | 124 | 15 | 30 | 2,200 | 1,200 | 30,000 | 8,500 | 1,500 |
| 30 Forrest H. Colby, h | 135 | | | Forrest H. Colby, | | 5 | | | 20 | | | | 25 | 25 | 5 | 1,350 | 1,000 | 10,000 | 0 | 575 |
| 31 Miss Agnes Davidson, | 20 | 0 | 0 | Alvin D. Sturtevant, | | | | | 3 | | | | 3 | | | 87 | | *400 | 500 | 0 |
| 32 Mrs. L. L. Partridge, | 50 | 30 | | Mrs. L. L. Partridge, | 18 | 3 | 3 | 6 | 34 | 13 | 4 | 6 | 87 | 22 | 0 | 900 | 700 | 6,000 | 3,780 | 0 |
| 33 | | | | | | | | | | | | | | | | | | | | |
| 34 Mrs. W. S. Post, | 70 | | | | | 28 | | | 11 | 3 | | | 42 | | | 1,844 | 1,200 | 7,000 | | 700 |
| 35 | | | | John S. Fiske, | | 3 | | | | | | 14 | 17 | | | 110 | | *1,000 | 1,000 | 0 |

[a] Mrs. Rosa Gregg, Aurora. [b] South Beddington. § Offering less than a dollar. † Missionary aid to salary. * No parsonage.

| CHURCHES | | Churches Erected | CLERKS | MINISTERS | | | MEMBERS | | | | ADMITTED | | | REMOVED | | | | BAPT. | | Fam. |
|---|---|---|---|---|---|---|---|---|---|---|---|---|---|---|---|---|---|---|---|---|
| Cities or Towns | Org. | | Names | Names | Ord. | C'd | Ma. | Fe. | To. | Ab. | C. | L. | To. | Di. | L. | R. | To. | Ad. | Inf. | |
| 36 Brewer, 1st, | 1880 | 1889 | Peter McLeod, | Edgar M. Cousins, *i.* | '80 | '13 | 80 | 233 | 313 | 90 | 21 | 7 | 28 | 4 | 4 | 1 | 9 | 21 | 0 | 250 |
| 37 ,, **South,** | 1843 | 1905 | Dea. Fred C. Ware, | Henry L. Griffin, | '73 | '07 | 17 | 49 | 66 | 4 | 0 | 1 | 1 | 1 | 1 | 0 | 2 | 0 | 2 | 265 |
| 38 Bridgton, 1st, | 1784 | 1870 | E. L. Lewis, | Stephen T. Livingston, | '91 | '06 | 34 | 99 | 133 | 24 | 1 | 0 | 1 | 2 | 0 | 0 | 2 | 1 | 6 | 135 |
| 39 ,, **South,** | 1829 | 1870 | Dea. Fred N. Berry, | John Graham, *i.* | '90 | '13 | 21 | 46 | 67 | 15 | 3 | 1 | 4 | 0 | 2 | 0 | 2 | 0 | 0 | 65 |
| 40 ,, **North,** | 1832 | 1834 | Dea. F. O. Chadbourne, | Charles N. Davie, | '99 | '07 | 16 | 40 | 56 | 16 | 0 | 0 | 0 | 0 | 1 | 0 | 1 | 0 | 0 | 55 |
| 41 Bristol, | 1796 | 1834 | Dea. Albert H. Hunter,[a] | Leonard B. Tenney, | '82 | '13 | 12 | 33 | 45 | 13 | 0 | 2 | 2 | 1 | 0 | 0 | 1 | 0 | 0 | 60 |
| 42 ,, **South,** | 1903 | 1898 | Mrs. Warren L. Gamage, | George M. Woodwell, | '87 | '10 | 18 | 28 | 46 | 3 | 3 | 2 | 5 | 0 | 0 | 0 | 0 | 3 | 0 | 130 |
| 43 Brooks, | 1902 | 1902 | Willard S. Jones, | [William S. Carne, *Stud.*] | | '13 | 10 | 28 | 38 | 1 | 7 | 1 | 8 | 1 | 0 | 0 | 1 | 3 | 1 | 100 |
| 44 Brooksville, **North,** | 1793 | 1890 | Groves H. Cousins, | [Charles F. Atkins, *Lic.*] | | '12 | 4 | 8 | 12 | 0 | 0 | 0 | 0 | 0 | 0 | 0 | 0 | 0 | 0 | 30 |
| 45 ,, **West,** | 1826 | 1855 | Miss Lucy W. Jones | [Charles F. Atkins, *Lic.*] | | '11 | 21 | 49 | 70 | 28 | 0 | 0 | 0 | 0 | 0 | 0 | 0 | 0 | 0 | 59 |
| 46 Brownfield, | 1804 | | A. F. Johnson, | Lawrence F. McDonald, | '09 | '13 | 13 | 41 | 54 | 15 | 0 | 1 | 1 | 0 | 0 | 0 | 0 | 0 | 0 | 75 |
| 47 Brownville, | 1819 | 1839 | Mrs. Annie L. S. Ryder, | Charles W. Robinson, | '01 | '12 | 42 | 115 | 157 | 46 | 6 | 2 | 8 | 5 | 2 | 0 | 7 | 4 | 0 | 140 |
| 48 Brunswick, | 1737 | 1846 | George Thomas Little, | [C. W. Goodrich, *Pres.*] | '93 | '13 | 78 | 215 | 293 | 67 | 21 | 10 | 31 | 6 | 4 | 0 | 10 | 20 | 2 | 256 |
| 49 Bucksport, | 1803 | | A. F. Page, | Henry W. Webb, | '95 | '12 | 46 | 108 | 154 | 60 | 0 | 2 | 2 | 4 | 0 | 0 | 4 | 0 | 5 | 111 |
| 50 Burlington, | 1827 | 1878 | Mrs. Mabel L. Pierce, | [Carrie L. Rideout, *Lic.*] | | '13 | 10 | 42 | 52 | 7 | 0 | 0 | 0 | 1 | 1 | 4 | 6 | 0 | 2 | 50 |
| 51 Buxton, **R.D.,** | 1763 | 1822 | Mrs. Frank L. Tarbox, | Charles F. Sargent, | '85 | '13 | 10 | 32 | 42 | 14 | 0 | 0 | 0 | 0 | 1 | 0 | 1 | 0 | 0 | 100 |
| 52 ,, **North,**[b] | 1852 | 1820 | Dea. Samuel A. Hill, | Charles F. Sargent, | '85 | '13 | 7 | 23 | 30 | 15 | 0 | 0 | 0 | 1 | 1 | 0 | 2 | 0 | 0 | 25 |
| 53 Calais, | 1825 | 1872 | Dea. George B. Bates, | { C. G. McCully, *p. em.* | '60 | '76 | 59 | 217 | 276 | | 22 | 3 | 25 | 5 | 1 | 0 | 6 | | | |
| | | | | { [R. A. Macdonald, *Pres.*] | | '11 | | | | | | | | | | | | | | |
| 54 ,, **Red Beach,** | 1894 | 1888 | Mrs. Henry Poore, | | | | 6 | 24 | 30 | | 0 | 0 | 0 | 1 | 0 | 0 | 1 | 0 | 0 | |
| 55 Camden, | 1805 | 1834 | Mrs. M. Blanche Rich, | Lewis D. Evans, *i.* | '75 | '89 | 35 | 138 | 173 | 51 | 3 | 1 | 4 | 3 | 0 | 0 | 3 | 2 | | 200 |
| 56 Caratunk, | 1887 | 1888 | Miss E. P. Stewart, | | | | 0 | 4 | 4 | | 0 | 0 | 0 | 1 | 0 | 0 | 1 | 0 | 0 | 25 |
| 57 Carroll, **Prentiss,** | 1905 | 1889 | E. W. Thibodeaux, | | | | 4 | 9 | 13 | 3 | 0 | 0 | 0 | 0 | 1 | 0 | 1 | 0 | 0 | 40 |
| 58 Casco, | 1864 | | | | | | | | | | | | | | | | | | | |
| 59 Castine, | 1820 | 1829 | Rev. G. W. Patterson, | George W. Patterson, | '88 | '07 | 20 | 67 | 87 | | 0 | 0 | 0 | 1 | 0 | 0 | 1 | 0 | | 32 |
| 60 Cherryfield, | 1833 | 1884 | Miss Annie S. Ricker, | William Swanson, *r.* | '12 | '10 | 4 | 18 | 22 | 1 | 0 | 0 | 0 | 0 | 0 | 1 | 1 | 0 | 0 | 75 |
| 61 Cornish, | 1840 | 1858 | Mrs. Effie L. Perkins, | Fred Bannister, | '13 | '12 | 8 | 50 | 58 | 11 | 0 | 1 | 1 | 2 | 2 | 0 | 4 | | | |
| 62 Cranberry Isles, | 1899 | ‡ | Mrs. Agnes H. Spurling,[c] | | | | 1 | 17 | 18 | 0 | 0 | 0 | 0 | 0 | 0 | 0 | 0 | 0 | 0 | 130 |
| 63 Cumberland Center, | 1793 | 1831 | Dea. Arno S. Chase, | Arthur C. Townsend, | '91 | '12 | 47 | 67 | 114 | 28 | 0 | 3 | 3 | 0 | 3 | 3 | 6 | 0 | 1 | 94 |
| 64 Dead River, | 1899 | | Russell V. Safford, | | | | 3 | 6 | 9 | 0 | 0 | 0 | 0 | 0 | 0 | 0 | 0 | 0 | 0 | |
| 65 Dedham, | 1841 | 1850 | Mrs. Ella L. Burrill, | Jay H. Greenly, | '12 | '12 | 15 | 20 | 35 | | 3 | 1 | 4 | 2 | 1 | 0 | 3 | 3 | | 29 |
| 66 Deer Isle, 1st, | 1793 | 1886 | Rev. H. W. Collins, | Howard W. Collins, | '08 | '09 | 32 | 69 | 101 | 12 | 2 | 0 | 2 | 1 | 0 | 0 | 1 | 2 | 0 | 140 |
| 67 ,, 2d, **North,** | 1858 | 1858 | Dea. Francis E. Gray, | George Smith, | '13 | '13 | 9 | 17 | 26 | 1 | 0 | 0 | 0 | 3 | 0 | 0 | 3 | 0 | 0 | 50 |
| 68 ,, **Little,** | 1895 | 1896 | Mrs. George H. Eaton, | George Smith, | '13 | '13 | 12 | 29 | 41 | 6 | 0 | 4 | 4 | 0 | 2 | 0 | 2 | 0 | 0 | 37 |
| 69 ,, **Sunset,** | 1912 | 1878 | John R. Johnson, | [Harry Barrass, *Meth.*] | | '13 | 6 | 9 | 15 | 1 | 0 | 0 | 0 | 1 | 0 | 0 | 1 | 0 | 0 | 45 |
| 70 Denmark, | 1829 | 1879 | Mrs. Geo. N. Colby, | Lawrence F. McDonald, | '09 | '13 | 13 | 46 | 59 | 12 | 0 | 0 | 0 | 1 | 0 | 0 | 1 | 0 | 0 | 75 |
| 71 Dennysville, | 1805 | 1834 | C. Woodbury Hobart, | [Arthur Brotherston, *Lic.*] | | '13 | 15 | 61 | 76 | 24 | 0 | 3 | 3 | 0 | 1 | 0 | 1 | 0 | 0 | 50 |
| 72 Dexter, | 1834 | 1846 | Mrs. Belle M. Foss, | [William M. Boaz, *Stud.*] | | '12 | 24 | 56 | 80 | 35 | 6 | 0 | 6 | 0 | 3 | 0 | 3 | 5 | 0 | 50 |
| 73 Dixfield, | 1912 | | Walter H. Small, | Ransom E. Gilkey, | '87 | '11 | 15 | 55 | 70 | 2 | 3 | 4 | 7 | 0 | 0 | 0 | 0 | 4 | 2 | 100 |
| 74 Dresden, **West,** | 1893 | | Mrs. Sarah L. Cameron, | Charles C. McDonald, | '13 | '13 | 1 | 10 | 11 | 5 | 0 | 0 | 0 | 0 | 2 | 0 | 2 | 0 | 0 | 19 |

[a] **Damariscotta.** [b] **Gorham, R.D. 3,** [c] **Islesford.** ‡ Two churches, '65 and '98.

| SUNDAY SCHOOLS | | Y. P. S. | Mens Org. | CHURCH TREASURERS | OFFERINGS FOR THE BENEVOLENT SOCIETIES | | | | | | | | | Other Cong'l Offerings | Undenom. Gifts | Home Exp. | SALARIES, VALUES, ETC. | | | |
|---|---|---|---|---|---|---|---|---|---|---|---|---|---|---|---|---|---|---|---|---|
| Superintendents | Mem | Mem | | | A.B.C. F.M. | Wom's Bds. | C. E. Soc. | C.C.B. Soc. | C.H.M Soc. | A. M. A. | C.S.S. & P.S. | Min. Relief | Totals | | | | Salaries | Value Ch. Property | Invest. Funds | Amt. of Debt |
| 36 Edgar L. Brown, h | 300 | 93 | 28 | Eugene M. Dole, | $97 | $20 | $11 | $16 | $175 | $50 | $11 | $14 | $394 | $15 | $41 | $2808 | $1,000 | $27,000 | $0 | $0 |
| 37 Dea. H. P. Sargent, | 95 | 90 | 0 | Geo. W. Patten, | 22 | 5 | 3 | 5 | 24 | 11 | 3 | 2 | 75 | 95 | 0 | 1,325 | 624 | 15,400 | 3,000 | 0 |
| 38 George W. Rounds, | 115 | 60 | | E. L. Lewis, | 21 | 31 | 10 | 13 | 64 | 40 | 8 | 9 | 196 | 9 | 90 | 1,500 | 900 | 15,000 | 3,250 | 0 |
| 39 Mrs. Fannie E. Ingalls, | 35 | | | Dea. Cyril P. Spurr, | | | 1 | 1 | 4 | 3 | 1 | | 10 | | 11 | 800 | 700 | 10,000 | 12,500 | 0 |
| 40 George H. Greene, h | 85 | 20 | 0 | Charles H. Gould, | 25 | 13 | 4 | 5 | 44 | 28 | 5 | 3 | 127 | 123 | 8 | 554 | 350 | 4,500 | 0 | 0 |
| 41 Mrs. G. W. Russell, h | 94 | | | Miss Sarah D. Varney, | | | | | 5 | 11 | | 4 | 20 | 12 | 6 | | 700 | 3,400 | 12,768 | 0 |
| 42 A. L. Harrington, | 110 | 42 | 0 | Mrs. W. H. McFarland, | | | | | 5 | | | | 5 | 14 | 0 | 1,065 | †700 | 5,000 | 0 | 900 |
| 43 E. A. Carpenter, m | | | | Estelle Roberts, | 13 | 2 | 1 | 4 | 28 | 9 | 2 | 1 | 60 | 55 | | 589 | †600 | 3,000 | 0 | 0 |
| 44 | 50 | | | | | | 1 | | | 2 | 1 | 1 | 5 | | | | | *2,000 | 0 | 0 |
| 45 Oscar L. Tapley, | 79 | 0 | 0 | Mrs. M. B. Blodgett, | 11 | | | 6 | 20 | 5 | 2 | 2 | 46 | 17 | 25 | 599 | 540 | 3,100 | 1,500 | 0 |
| 46 A. F. Johnson, | 45 | 43 | 0 | Miss Isabel Stickney, | 1 | | | | | | | | 1 | | | 600 | 500 | 3,000 | 0 | 0 |
| 47 Miss E. M. Merrill, | 155 | 20 | z16 | Edmund C. Ryder, | | | | | 41 | 2 | | | 43 | 41 | 0 | 1,317 | 850 | 6,000 | 0 | 0 |
| 48 Prof. O. C. Hornell, h | 167 | 46 | 0 | Robert H. Stanwood, | 202 | 56 | 27 | 28 | 89 | 53 | 16 | 17 | 488 | 150 | 133 | 4,600 | 2,500 | 20,000 | 0 | 0 |
| 49 Parker Spofford, | 82 | | | Fred M. Forsyth, | | | 6 | 5 | 33 | 13 | 8 | 6 | 71 | 132 | 40 | 2,695 | 1,000 | 10,000 | 2,500 | 0 |
| 50 Mrs. Stella J. Damm, | 60 | | | Mrs. Stella J. Damm, | 12 | 3 | 1 | 2 | 10 | 5 | 1 | 1 | 35 | | | 290 | | *3,000 | 0 | 0 |
| 51 Mrs. Almira Townsend, | 65 | | | Edward B. Hanson, | 8 | | 2 | 8 | 13 | 4 | | 3 | 38 | | 5 | 750 | 600 | 6,000 | 5,600 | 0 |
| 52 Mrs. E. J. C. Owen, | 40 | | | Chas. H. Webster, | | | | | | | | | | | | 300 | 200 | *1,000 | 1,000 | 0 |
| 53 William A. Murchie, h | 300 | 90 | z35 | Geo. B. Bates, | 161 | 188 | 18 | 40 | 254 | 92 | 21 | 11 | 785 | 0 | 0 | | 1,400 | 35,000 | 3,000 | |
| 54 | | | | | | | | | | | | | | | | 325 | †300 | *4,000 | 0 | |
| 55 A. W. Keene, h | 201 | 0 | 0 | Mrs. M. Blanche Rich, | 36 | 23 | | 1 | 33 | 13 | 1 | | 107 | 47 | 76 | 2,793 | 1,200 | 27,000 | 1,000 | |
| 56 | | | | Mrs. S. A. Fitzsimmons, | | | | 1 | 1 | | | | 2 | | | | | *1,000 | | |
| 57 | | | | Grace Tolman, | | 5 | | | | | | | 5 | 5 | 0 | 90 | 150 | *2,000 | 0 | 0 |
| 58 | | | | | | | | | | | | | | | | | | | | |
| 59 F. W. Bisbee, | 115 | | x30 | Geo. A. Benjamin, | | 8 | | | | | | | 8 | | | 1,000 | 700 | 13,000 | 5,700 | 0 |
| 60 Mrs. Joseph A. Wilson, | 74 | 0 | 0 | Mrs. George Foster, | | | | | | | | | | 16 | 0 | 1,400 | 800 | *5,000 | 0 | 0 |
| 61 William R. Copp, | 72 | 22 | 0 | Mrs. Minnie Blake, | 20 | 5 | 2 | 5 | 27 | 11 | 3 | 3 | 76 | 20 | 11 | 780 | 500 | 4,000 | 0 | 0 |
| 62 George W. Bulger, | 56 | 35 | 0 | Mrs. N. A. Stanley, | | | | | | | | | | 0 | 44 | 500 | 650 | 9,000 | 0 | 0 |
| 63 Phillip L. Blanchard, | 110 | 30 | z12 | Edward B. Osgood, | 40 | 23 | 6 | 10 | 49 | 45 | 7 | 5 | 185 | 3 | 51 | 1,200 | 900 | 12,000 | 1,000 | 0 |
| 64 | 150 | | | | | | | | | | | | | | | 265 | | | 0 | 0 |
| 65 Hadley P. Burrill, | 22 | | | Hadley P. Burrill, | | 2 | | | | | | | 2 | | | 235 | †400 | 1,000 | 0 | 0 |
| 66 Winslow Gray, | 115 | 40 | 0 | Mrs. E. L. Haskell, | | | | | 17 | | | | 17 | 0 | 0 | 1,500 | 700 | 10,000 | 0 | 0 |
| 67 Celia C. Hardy, | 30 | 40 | 0 | Charles F. Eaton, | | | | | 5 | | | | 5 | 0 | 0 | 100 | 200 | *1,500 | 0 | 0 |
| 68 Mrs. Thomas Harris, | 35 | | | Gates Eaton, | | | | | 1 | | | | 1 | | 5 | 275 | 350 | 1,300 | 0 | 0 |
| 69 P. J. Eaton, | 58 | 50 | 0 | Wm. J. Weymouth, | | | | | 2 | | | | 2 | 0 | 0 | 210 | 250 | | 0 | 0 |
| 70 Mrs. Bailey Trumbull, | 25 | 20 | 0 | Bailey Trumbull, | | | | | 2 | | | | 2 | | | 500 | 400 | 2,000 | 1,200 | 0 |
| 71 Edith H. Gardner, h | 125 | 25 | 0 | Edwin R. Gardner, | 18 | | | | 17 | 9 | | 2 | 46 | 38 | 10 | 750 | 600 | 3,500 | 2,000 | 0 |
| 72 Paul M. Carver, | 60 | 20 | 0 | Mrs. Belle M. Foss, | | 8 | § | | 8 | 2 | | | 18 | 73 | 2 | 664 | 496 | 3,000 | 0 | 0 |
| 73 George Walters, | 158 | 25 | 0 | | 3 | 1 | 1 | 1 | 29 | 3 | 1 | | 39 | 39 | 4 | 1,402 | 1,000 | *3,000 | 0 | 0 |
| 74 Mrs. Mary Brown, | 58 | | | | | | | | 1 | | | | 1 | | | 173 | 150 | | 50 | 0 |

§ Offering less than a dollar. † Missionary aid to salary. * No parsonage.

| CHURCHES | | Churches Erected | CLERKS | MINISTERS | | | MEMBERS | | | | ADMITTED | | | REMOVED | | | | BAPT. | | Fam. |
|---|---|---|---|---|---|---|---|---|---|---|---|---|---|---|---|---|---|---|---|---|
| Cities or Towns | Org. | | Names | Names | Ord. | C'd | Ma. | Fe. | To. | Ab. | C. | L. | To. | Di. | L. | R. | To. | Ad. | Inf. | |
| 75 Durham, | 1796 | 1856 | Mrs. Laura A. Brown,[a] | | | | 2 | 4 | 6 | 3 | 0 | 0 | 0 | 0 | 0 | 0 | 0 | 0 | 0 | |
| 76 East Machias, | 1826 | 1837 | Miss Clara F. Harris, | Howard R. Sisson, | '10 | '11 | 17 | 72 | 89 | 35 | 0 | 2 | 2 | 1 | 2 | 0 | 3 | 0 | 0 | 99 |
| 77 East Millinocket, | 1909 | 1908 | Mrs. Fred W. Bailey, | | | | 5 | 13 | 18 | 5 | 0 | 0 | 0 | 0 | 0 | 2 | 2 | 0 | 0 | 140 |
| 78 Eastport, | 1819 | 1829 | Robert G. Rome, | Herbert L. Packard, | '01 | '13 | 15 | 49 | 64 | 22 | 1 | 1 | 2 | 0 | 0 | 0 | 0 | 0 | 2 | 100 |
| 79 Eden, **Bar Harbor,** | 1883 | 1886 | Charles E. Gilley, | Angus M. MacDonald, | '94 | '03 | 74 | 143 | 217 | | 9 | 7 | 16 | 0 | 1 | 0 | 1 | | | 200 |
| 80 ,, **Otter Creek,** | 1902 | 1903 | Mrs. Linda A. Richardson, | Angus M. MacDonald, | '94 | '05 | 12 | 27 | 39 | | 0 | 0 | 0 | 2 | 0 | 0 | 2 | 0 | | 50 |
| 81 Edgecomb, **North,** | 1783 | 1877 | Dea. Eben Chase, | James H. Peardon, | '02 | '12 | 5 | 30 | 35 | 6 | 0 | 0 | 0 | 0 | 0 | 0 | 0 | 0 | 0 | 30 |
| 82 Eliot, | 1721 | 1881 | Dea. W. Linwood Fernald, | Milton V. McAlister, | '09 | '12 | 12 | 43 | 55 | 11 | 0 | 0 | 0 | 2 | 1 | 0 | 3 | 0 | 0 | 120 |
| 83 Ellsworth, 1st, | 1812 | 1846 | Dea. John H. Brimmer, | Rubert B. Mathews, | '93 | '06 | 12 | 65 | 77 | 18 | 0 | 0 | 0 | 1 | 0 | 0 | 1 | 0 | 0 | 125 |
| 84 ,, **Falls,** | 1885 | 1896 | Mrs. E. C. Cochrane, | Orville J. Guptill, | '02 | '11 | 26 | 58 | 84 | 27 | 0 | 0 | 0 | 0 | 0 | 0 | 0 | 0 | 1 | 175 |
| 85 ,, No., **R.D. 3,** | 1885 | 1885 | Miss Helen F. Maddocks, | Orville J. Guptill, | '02 | '11 | 5 | 15 | 20 | 9 | 0 | 0 | 0 | 0 | 0 | 0 | 0 | 0 | 0 | 50 |
| 86 Falmouth, 1st, | 1754 | 1845 | | | | | | | | | | | | | | | | | | |
| 87 ,, 2d,[b] | 1830 | 1832 | B. F. Lunt, | Israel Jordan, | '93 | '02 | 20 | 39 | 59 | | 0 | 2 | 2 | 0 | 1 | 0 | 1 | 1 | | |
| 88 Farmington, | 1814 | 1887 | B. M. Small, | Richard H. Clapp, *i.* | '04 | '04 | 59 | 160 | 219 | 78 | 1 | 2 | 3 | 5 | 3 | 0 | 8 | 0 | 17 | 240 |
| 89 ,, **Falls,** | 1850 | 1879 | Miss Julia A. Merrill, | John H. Moseley, | '09 | '11 | 8 | 19 | 27 | 12 | 0 | 0 | 0 | 2 | 0 | 0 | 2 | 0 | 0 | 30 |
| 90 Fort Fairfield, | 1844 | 1892 | Mrs. W. A. Richmond, | William A. Richmond, | '00 | '08 | 28 | 67 | 95 | 45 | 1 | 3 | 4 | 0 | 0 | 0 | 0 | 0 | 0 | 105 |
| 91 Foxcroft and Dover, | 1822 | 1857 | Mrs. Walton N. Park, | John H. Wilkins, | '94 | '14 | 71 | 134 | 205 | 40 | 0 | 1 | 1 | 3 | 1 | 29 | 33 | 0 | 0 | 200 |
| 92 Frankfort, | 1851 | 1854 | Mrs. Rosa K. Tait, | | | | 5 | 23 | 28 | 15 | 0 | 0 | 0 | 0 | 0 | 0 | 0 | 0 | 0 | 100 |
| 93 Freedom, | 1858 | 1857 | Dana J. Banton, | [John G. Vance, *Bapt.*] | | '13 | 8 | 31 | 39 | | 0 | 0 | 0 | 3 | 0 | 0 | 3 | 0 | 0 | |
| 94 Freeport, 1st, | 1789 | 1895 | Mrs. John Stowell, | | | | 37 | 86 | 123 | 37 | 0 | 2 | 2 | 3 | 2 | 1 | 6 | | 2 | |
| 95 ,, **South,** | 1857 | 1884 | Miss Claire F. Soule, | | | | 12 | 40 | 52 | 15 | 1 | 0 | 1 | 0 | 1 | 0 | 1 | 1 | 0 | 88 |
| 96 Fryeburg, | 1775 | 1849 | Mrs. T. L. Eastman, | John B. Carruthers, | '83 | '12 | 21 | 71 | 92 | 23 | 3 | 6 | 9 | 1 | 3 | 0 | 4 | 3 | 0 | 75 |
| 97 Gardiner, | 1835 | 1839 | Miss Ethel V. Anne, | Langdon Quimby, *i.* | '92 | '92 | 15 | 80 | 95 | 10 | 19 | 3 | 22 | 5 | 4 | 2 | 11 | 15 | 6 | 90 |
| 98 ,, **South,** | 1883 | 1840 | Mrs. R. M. Beedle, | | | | 14 | 47 | 61 | 37 | 0 | 0 | 0 | 0 | 0 | 6 | 6 | 0 | 2 | 119 |
| 99 Garland, | 1810 | 1836 | Miss Sarah A. Curtis, | [William M. Boaz, *Stud.*] | | '12 | 5 | 32 | 37 | | 2 | 0 | 2 | 2 | 0 | 1 | 3 | 2 | | 20 |
| 100 Gilead, | 1818 | 1878 | Mrs. Celia S. Wight, | | | | 4 | 14 | 18 | | 0 | 0 | 0 | 2 | 1 | 0 | 3 | 0 | 0 | 24 |
| 101 Gorham, | 1750 | 1798 | Charles E. Cobb, | Thomas Simms, *i.* | '85 | '11 | 87 | 199 | 286 | 92 | 4 | 8 | 12 | 4 | 4 | 0 | 8 | 4 | 0 | 190 |
| 102 Grand Lake Stream, | 1904 | 1904 | Mrs. Anna M. Ball, | | | | 3 | 23 | 26 | 2 | 0 | 0 | 0 | 1 | 0 | 0 | 1 | 0 | 0 | 50 |
| 103 Gray, | 1803 | 1900 | Dea. Will S. Eaton, | William F. Slade, | '99 | '11 | 35 | 62 | 97 | | 4 | 1 | 5 | 1 | 1 | 0 | 2 | 4 | 0 | 80 |
| 104 Greenville, | 1869 | 1903 | Miss Capitola M. Cullen, | Harry C. Vrooman, | '89 | '10 | 25 | 58 | 83 | 16 | 10 | 3 | 13 | 1 | 0 | 0 | 1 | 8 | 1 | 110 |
| 105 Hallowell, | 1790 | 1885 | Miss Annie F. Page, | Fred V. Stanley, *r.* | '03 | '12 | 25 | 90 | 115 | 28 | 7 | 0 | 7 | 0 | 0 | 0 | 0 | 4 | 5 | 175 |
| 106 Hampden, | 1817 | 1835 | Mrs. Alice M. Smith, | Abner W. Lewis, *i.* | '89 | '12 | 18 | 64 | 82 | 10 | 2 | 4 | 6 | 1 | 0 | 0 | 1 | 2 | 0 | 100 |
| 107 Harpswell, **H. Center,** | 1753 | 1843 | Mrs. Althea S. Curtis,[c] | William B. Keniston, | '91 | '07 | 17 | 37 | 54 | 18 | 0 | 0 | 0 | 2 | 0 | 0 | 2 | 0 | 0 | 45 |
| 108 Harrison, | 1826 | 1836 | Mrs. Ada G. Chapman, | Charles N. Davie, | '98 | '07 | 10 | 21 | 31 | 8 | 0 | 0 | 0 | 0 | 0 | 0 | 0 | 0 | 0 | 49 |
| 109 Hiram, | 1826 | 1872 | Mrs. Cora L. Pike, | Fred Bannister, | '13 | '12 | 9 | 26 | 35 | 3 | 0 | 2 | 2 | 0 | 0 | 0 | 0 | 0 | 0 | 30 |
| 110 Holden, **Brewer, R.D. 5,** | 1828 | 1829 | Walter L. Hart, | Jay H. Greenly, | '12 | '12 | 28 | 50 | 78 | 17 | 0 | 0 | 0 | 0 | 2 | 0 | 2 | 0 | 0 | 50 |
| 111 Houlton, | 1811 | 1838 | Mrs. Jennie S. Dunn, | Thomas P. Williams, | '79 | '07 | 20 | 50 | 70 | | 0 | 0 | 0 | 0 | 0 | 0 | 0 | 0 | 0 | 50 |
| 112 Industry,[d] | 1808 | 1891 | William L. Rackliff, | | | | 3 | 5 | 8 | 1 | 0 | 1 | 1 | 0 | 0 | 0 | 0 | 0 | 0 | 30 |
| 113 Island Falls, | 1858 | 1894 | Mrs. Lanora F. Reed, | | | | 50 | 123 | 173 | 30 | 0 | 0 | 0 | 1 | 2 | 0 | 3 | 0 | 0 | 155 |
| 114 Isle au Haut, | 1857 | 1857 | Mrs. C. D. Turner, | Frank W. Snell, | '94 | '13 | 1 | 21 | 22 | 4 | 0 | 3 | 3 | 0 | 0 | 0 | 0 | 0 | 0 | 40 |

[a] **Lisbon Falls, R.D.** [b] **Woodfords, R.D.** [c] **North Harpswell.** [d] **Farmington, R.D. 2.**

| SUNDAY SCHOOLS | | | Y. P. S. Mem | Mens Org. | CHURCH TREASURERS | OFFERINGS FOR THE BENEVOLENT SOCIETIES | | | | | | | | | Other Cong'l Offerings | Undenom. Gifts | Home Exp. | SALARIES, VALUES, ETC. | | | |
|---|---|---|---|---|---|---|---|---|---|---|---|---|---|---|---|---|---|---|---|---|---|
| Superintendents | | Mem | | | | A.B.C. F.M. | Wom's Bds. | C. E. Soc. | C.C.B. Soc. | C.H.M Soc. | A. M. A. | C.S.S. & P.S. | Min. Relief | Totals | | | | Salaries | Value Ch. Property | Invest. Funds | Amt. of Debt |
| 75 [No school.] | | | 0 | 0 | Mrs. Laura A. Brown, | $ | $ | $ | $ | $1 | $1 | $ | $ | $2 | $ | $ | $71 | $ | *$800 | $2,200 | $0 |
| 76 Ralph Smith, | | 72 | 0 | 0 | John A. Pope, | 3 | | 3 | 3 | 9 | 4 | 3 | 3 | 28 | 5 | | 900 | 700 | 11,000 | 1,120 | 0 |
| 77 Mrs. James Bolton, | | 79 | 0 | 0 | James Bolton, | | | | | | | | | | | | 723 | | *7,000 | 0 | 800 |
| 78 Nelson W. Harris, | | 136 | 0 | z32 | D. Ross Capen, | | | § | | 2 | 2 | | 15 | 19 | 5 | 0 | 1,142 | †1,000 | *5,000 | 1,500 | 0 |
| 79 Thomas Searls, | m | 185 | 54 | | Thomas Searls, | 239 | 76 | | | | | | | 315 | 113 | 260 | | 1,800 | 50,000 | 10,000 | 0 |
| 80 Frank Y. Tracy, | | 50 | 20 | 0 | Isaac M. Tripp, | | 10 | | | | | | | 10 | 0 | 0 | 250 | 150 | *3,500 | 0 | 0 |
| 81 Dea. Eben Chase, | | 30 | 25 | 0 | Charles W. Cate, | | | | | 3 | | | | 3 | 3 | 0 | 650 | 150 | 4,000 | 632 | 0 |
| 82 Dea. W. E. Dixon, | | 40 | 20 | 0 | Mrs. N. J. Plaisted, | | | | | | 4 | | | 4 | 20 | | 825 | 700 | 4,500 | 5,500 | 0 |
| 83 L. H. Cushman, | | 68 | | | John H. Brimmer, | 10 | 16 | 1 | | 17 | 10 | | | 54 | 54 | 20 | 1,600 | 1,200 | 12,000 | 1,300 | 0 |
| 84 Mrs. O. J. Guptill, | h | 418 | 0 | 0 | | 20 | | 1 | 3 | 18 | 6 | 1 | 17 | 66 | | | 750 | 985 | 7,500 | 0 | 0 |
| 85 Mrs. H. F. Maddocks, | | 35 | 0 | 0 | Mrs. Delia Maddocks, | 2 | | | 1 | 3 | 1 | 1 | 1 | 9 | 0 | 6 | 340 | 300 | 1,500 | 0 | 0 |
| 86 George E. Worth, | | | | | | | | | | | | | | 0 | | | | | | | |
| 87 William E. Winslow, | | | | | Christian P. Lawson, | 10 | 5 | | | | 13 | | | 28 | | | | | 5,000 | 1,000 | 0 |
| 88 S. P. Mills, | h | 200 | 0 | x25 | Mrs. H. W. Taylor, | 66 | 18 | 10 | 28 | 152 | 43 | 8 | 5 | 330 | 399 | | 2,100 | 1,200 | 30,000 | 3,000 | 1,000 |
| 89 Joseph H. Merrill, | h | 63 | | | Clyde A. Croswell, | | | | | 6 | | 4 | | 10 | | 1 | 387 | 328 | *2,500 | 2,000 | 0 |
| 90 H. W. Varney, | h | 135 | | | Frank J. Lowery, | 5 | 4 | | 8 | 50 | 5 | | 2 | 74 | | 1 | 1,529 | 1,200 | 15,800 | 0 | 150 |
| 91 Robinson Tobey, | h | 130 | 38 | 0 | William C. Woodbury, | 37 | 12 | 4 | 10 | 79 | 21 | 9 | 2 | 174 | 2 | | 1,967 | 900 | 12,000 | 3,200 | 0 |
| 92 Mrs. Geo. Ward, | | | | | Mrs. F. W. Pierce, | | | | | | | | | | | | | | *2,000 | | |
| 93 George E. Worth, | | 55 | | | Dana J. Banton, | | 1 | | | 15 | | | | 16 | | | 85 | †500 | 2,400 | 1,250 | 0 |
| 94 E. H. Davis, | h | 92 | 26 | x12 | Orrin A. Curtis, | | 9 | | | 9 | 9 | | | 27 | 9 | 18 | | 700 | 9,000 | 3,000 | |
| 95 Mrs. S. S. Soule, | | 58 | 0 | 0 | Miss F. A. Dunham, | | 4 | | | 11 | 8 | | | 23 | | | | | 6,000 | 4,800 | 0 |
| 96 Miss Abbie Ballard, | h | 60 | 40 | 0 | Owen C. Eastman, | 48 | 10 | 3 | 8 | 37 | 10 | 5 | 3 | 124 | | 4 | 1,700 | 900 | 6,000 | 4,800 | 0 |
| 97 D. S. McMaughton, | | 90 | 35 | x25 | Miss M. Parshley, | 16 | 12 | | | 30 | 5 | | | 63 | 72 | 30 | 2,000 | 1,200 | 25,000 | 2,500 | |
| 98 George W. Robinson, | | 78 | | 0 | Percy Graham, | 30 | 20 | 6 | 5 | 25 | 15 | 7 | 6 | 114 | | | 1,035 | 850 | 4,400 | 2,800 | 0 |
| 99 Charles F. Osgood, | | 30 | 0 | 0 | | 2 | 4 | | | 10 | | | | 16 | | 5 | 200 | †250 | 800 | 520 | |
| 100 | | | | | [Mrs. C.S.Wight,act'g,] | | | | | 5 | | | | 5 | | | | | 1,500 | 1,500 | |
| 101 Chase A. Boothby, | | 142 | 43 | | George Alden, | 67 | 114 | 12 | 35 | 108 | 69 | 20 | 5 | 430 | 58 | 65 | 3,385 | 1,500 | 25,000 | 28,000 | 1,900 |
| 102 Willis B. Hoar, | | 75 | 25 | 0 | Willis B. Hoar, | | | | 2 | | | | | 2 | 0 | 0 | 206 | | *2,500 | 0 | 0 |
| 103 Dr. Geo. A. Ellinwood, | | 62 | 25 | z14 | Harry Merrill, | | | 3 | 3 | 12 | 6 | 3 | 3 | 30 | | | | 1,100 | 8,600 | 2,200 | 0 |
| 104 Rev. H. C. Vrooman, | h | 157 | 50 | x24 | Mrs. H. L. Sawyer, | 20 | 11 | | 8 | 22 | 18 | 5 | 3 | 87 | 93 | | 1,790 | 1,000 | 15,000 | 6,500 | 0 |
| 105 George Morse, | h | 105 | 0 | z30 | Miss Abby L. Eveleth, | 19 | 22 | 4 | 7 | 48 | 40 | | 4 | 144 | 39 | 5 | 1,790 | 1,000 | 33,000 | 5,000 | 0 |
| 106 A. W. Braithwaite, | | 130 | 55 | x30 | Miss Lucy E. Hardy, | 61 | 16 | 5 | 13 | 43 | 27 | 7 | 5 | 177 | 15 | | 1,200 | 800 | 7,600 | 12,000 | 0 |
| 107 Augustus Merriman, | h | 125 | 90 | 0 | Augustus Merriman, | | 8 | | | 36 | | | | 44 | | 47 | 252 | †600 | 4,000 | 2,000 | 0 |
| 108 Mrs. Ada G. Chapman, | | 45 | | 0 | Howard L. Sampson, | 10 | 7 | 4 | 2 | 13 | 16 | 4 | 3 | 59 | | | 600 | 350 | 3,000 | 600 | 0 |
| 109 Mrs. Annie Scribner, | | 40 | 0 | 0 | Nathan P. Kimball, | 10 | | 1 | 3 | 18 | 4 | 1 | 1 | 38 | 0 | 0 | 315 | 200 | *2,000 | 0 | 0 |
| 110 Dea. Chas. H. Dole, | | 50 | 42 | z8 | Walter L. Hart, | 9 | 11 | 3 | 3 | 20 | 10 | 3 | 3 | 62 | 0 | 4 | 475 | †800 | 4,000 | 1,700 | 0 |
| 111 Rev. T. P. Williams, | | 94 | 20 | | Simeon L. White, | | 26 | | | 34 | 12 | | | 72 | 29 | 10 | 1,850 | 1,300 | *10,000 | 0 | 0 |
| 112 [No school.] | | | 0 | 0 | Rose F. Spinney,[a] | | | | | 5 | | | | 5 | | | 90 | | *3,000 | 500 | 0 |
| 113 S. R. Crabtree, | h | 200 | 40 | 50 | Fred S. Alexander, | | 7 | | | 82 | | | 5 | 94 | | 25 | 1,600 | 1,000 | 10,000 | 0 | 750 |
| 114 Elizabeth M. Rich, | | 26 | 15 | 0 | Mrs. C. D. Turner, | | | | | | | | | | 0 | 1 | 215 | 1,200 | *3,000 | 0 | 0 |

[a] Allen's Mills. § Offering less than a dollar. † Missionary aid to salary. * No parsonage.

| Churches | | | Clerks | Ministers | | | Members | | | | Admitted | | | Removed | | | | Bapt. | | Fam. |
|---|---|---|---|---|---|---|---|---|---|---|---|---|---|---|---|---|---|---|---|---|
| Cities or Towns | Org. | Churches Erected | Names | Names | Ord. | C'd | Ma. | Fe. | To. | Ab. | C. | L. | To. | Di. | L. | R. | To. | Ad. | Inf. | |
| **115** Jackman, | 1890 | 1890 | Mrs. A. C. Moore, | Albert E. Beaumont, | '11 | '12 | 3 | 37 | 40 | 5 | 4 | 2 | 6 | 4 | 1 | 1 | 6 | 4 | 5 | 60 |
| **116** Jackson, **Brooks, R.D. 3,** | 1812 | 1830 | Everett E. Morton, | [William S. Carne, *Stud.*] | | '13 | 22 | 38 | 60 | 29 | 1 | 1 | 2 | 2 | 0 | 0 | 2 | 0 | 0 | 22 |
| **117** Jonesboro, | 1882 | | | | | | | | | | | | | | | | | | | |
| **118** Jonesport, | 1877 | 1886 | Mrs. E. R. Peasley, | E. Ambrose Jenkins, | '08 | '12 | 25 | 80 | 105 | 9 | 5 | 0 | 5 | 6 | 2 | 0 | 8 | 6 | 1 | |
| **119** Kenduskeag, | 1834 | 1834 | Mrs. Annie W. Beath,[a] | [William O. Ayer, *Bapt.*] | | '09 | 6 | 12 | 18 | 3 | 0 | 0 | 0 | 0 | 0 | 0 | 0 | 0 | 0 | |
| **120** Kennebunk, | 1826 | 1826 | Dea. Wm. F. Waterhouse, | Myron P. Dickey, | '83 | '08 | 25 | 74 | 99 | 27 | 3 | 1 | 4 | 2 | 1 | 0 | 3 | 3 | 3 | 120 |
| **121** Kennebunkport, 1st, **R.D.,** | 1730 | 1843 | Miss Bertha S. Smith, | John M. Chambers, | '01 | '12 | 12 | 35 | 47 | 9 | 0 | 0 | 0 | 0 | 6 | 2 | 8 | 0 | 0 | 42 |
| **122** ,, South, | 1838 | 1838 | Mrs. Fannie S. Twombley, | John M. Chambers, | '01 | '12 | 18 | 39 | 57 | 14 | 0 | 3 | 3 | 0 | 2 | 2 | 4 | 1 | 0 | 90 |
| **123** Kittery Point, | 1714 | 1730 | Mrs. J. C. Cutts, | I. James Merry, | '03 | '09 | 8 | 21 | 29 | 4 | 0 | 1 | 1 | 1 | 0 | 0 | 1 | 0 | 4 | |
| **124** Lebanon, **East, R.D.,** | 1765 | 1798 | Miss Mary E. Austin, | Edward P. Tenney, | '58 | '11 | 6 | 21 | 27 | 11 | 0 | 0 | 0 | 1 | 0 | 0 | 1 | 0 | 0 | 38 |
| **125** Lewiston, | 1854 | 1867 | Dea. John L. Reade, | Leavitt H. Hallock, | '67 | '08 | 117 | 267 | 384 | 100 | 17 | 5 | 22 | 10 | 8 | 0 | 18 | 5 | 6 | 260 |
| **126** Limerick, | 1795 | 1836 | W. H. P. Emery, | George A. Mills, | '66 | '98 | 13 | 29 | 42 | 19 | 1 | 6 | 7 | 1 | 0 | 0 | 1 | | | 35 |
| **127** Limington, | 1789 | 1835 | Dea. J. F. Pillsbury, | Louis Blanchet, | '91 | '13 | 24 | 62 | 86 | 35 | 7 | 2 | 9 | 3 | 2 | 0 | 5 | 7 | 2 | 40 |
| **128** Lincoln, | 1831 | 1848 | Daniel W. Ballantyne, | Henry O. Worthley, | '99 | '10 | 14 | 48 | 62 | 9 | 16 | 4 | 20 | 0 | 4 | 0 | 4 | 14 | 0 | 100 |
| **129** Litchfield, **L. Corners,** | 1811 | 1863 | Dea. A. P. Smith, | [C. H. Von Tobel, *Bapt.*] | | '13 | 8 | 25 | 33 | 8 | 0 | 0 | 0 | 2 | 1 | 2 | 5 | 0 | 0 | 45 |
| **130** Long Island, **Frenchboro,** | 1889 | 1890 | Wm. A. Van Norden, | | | | 7 | 13 | 20 | 4 | 1 | 0 | 1 | 0 | 0 | 0 | 0 | 1 | 0 | 35 |
| **131** Lovell, | 1798 | 1851 | Dea. Albanus M. Pottle, | Melbourne O. Baltzer, | '10 | '12 | 17 | 48 | 65 | 19 | 1 | 3 | 4 | 2 | 0 | 0 | 2 | 1 | 0 | 105 |
| **132** Lyman,[b] | 1801 | 1831 | Dea. C. W. Murphy, | Leslie H. Metcalf, | '98 | '12 | 9 | 26 | 35 | 17 | 0 | 0 | 0 | 2 | 0 | 0 | 2 | 0 | 0 | 24 |
| **133** Machias, | 1782 | 1836 | Dea. Warren Hill, | John M. Bieler, | '02 | '07 | 53 | 150 | 203 | 50 | 4 | 0 | 4 | 6 | 2 | 0 | 8 | 4 | 7 | |
| **134** Machiasport, | 1831 | 1828 | Mrs. Frank H. Sanborn, | Howard R. Sisson, | '10 | '10 | 16 | 30 | 46 | | 0 | 0 | 0 | 1 | 0 | 21 | 22 | 0 | 0 | 75 |
| **135** Madison, | 1826 | 1892 | Ernest C. Weston, | Frederick H. Means, | '93 | '09 | 71 | 132 | 203 | 55 | 10 | 6 | 16 | 6 | 2 | 0 | 8 | 9 | 1 | 170 |
| **136** ,, **East,** | 1858 | 1854 | Mark Hobart, | | | | 6 | 14 | 20 | | 0 | 0 | 0 | 1 | 1 | 0 | 2 | 0 | 0 | 30 |
| **137** Marshfield, | 1871 | 1878 | Mrs. Ada F. Smith, | | | | 8 | 19 | 27 | 2 | 0 | 0 | 0 | 0 | 0 | 2 | 2 | 0 | 0 | 30 |
| **138** Masardis, | 1898 | 1896 | Mrs. E. W. Rowe, | M. Mosser Smyser, | '10 | '11 | 3 | 27 | 30 | 1 | 10 | 0 | 10 | 2 | 1 | 0 | 3 | 4 | 0 | 80 |
| **139** ,, Squa Pan, **Haywood,** | 1912 | 1903 | Miss Augusta Weeks, | M. Mosser Smyser, | '10 | '11 | 1 | 12 | 13 | 1 | 0 | 0 | 0 | 0 | 0 | 0 | 0 | 0 | 0 | 20 |
| **140** Matinicus, | 1904 | 1905 | Miss Henrietta H. Ames, | | | | 4 | 11 | 15 | 7 | 0 | 0 | 0 | 0 | 0 | 0 | 0 | 0 | 0 | 40 |
| **141** Mechanic Falls, | 1840 | 1840 | Mrs. S. L. Hawley, | [Herbert E. Hinton, *Sup.*] | | '13 | 19 | 38 | 57 | 32 | 0 | 0 | 0 | 3 | 2 | 18 | 23 | 0 | 0 | 40 |
| **142** Medway, | 1890 | 1874 | | | | | | | | | | | | | | | | | | |
| **143** Mexico, | 1902 | 1903 | C. A. Clifford, | George K. Carter, | '11 | '13 | 64 | 80 | 144 | 35 | 0 | 3 | 3 | 1 | 2 | 0 | 3 | 0 | 2 | 200 |
| **144** Millbridge, | 1907 | | Mrs. Ella P. Grant, | Henry G. Bassler, | '00 | '12 | 6 | 34 | 40 | 14 | 0 | 0 | 0 | 0 | 1 | 0 | 1 | 0 | 0 | |
| **145** Milford, | 1885 | 1887 | Mrs. E. M. Libby, | | | | 6 | 27 | 33 | 16 | 0 | 0 | 0 | 1 | 2 | 0 | 3 | 0 | 0 | 55 |
| **146** Millinocket, | 1902 | 1904 | Mrs. J. D. Walker, | [Loren H. Gates, *Lic.*] | | '13 | 13 | 46 | 59 | 10 | 0 | 12 | 12 | 0 | 1 | 0 | 1 | | 1 | 230 |
| **147** Milltown, N. B., | 1846 | 1878 | Dea. Percy M. Smith, | Brinton H. Penwarden, | '04 | '11 | 28 | 101 | 129 | | 7 | 0 | 7 | 0 | 4 | 0 | 4 | 1 | 7 | 70 |
| **148** Minot Center, **Auburn,** | 1791 | 1846 | Miss Lizzie E. Washburn, | [George M. Graham,] | '08 | '12 | 15 | 43 | 58 | 30 | 0 | 0 | 0 | 1 | 1 | 0 | 2 | 0 | 0 | 35 |
| **149** ,, West,[c] | 1802 | 1854 | Mrs. J. W. Crooker, | [George M. Graham,] | '08 | '12 | 10 | 16 | 26 | 8 | 0 | 3 | 3 | 1 | 0 | 0 | 1 | 0 | 2 | |
| **150** Monmouth, | 1853 | 1856 | Albert G. Smith, | [Louis Greene, *Stud.*] | | '13 | 22 | 39 | 61 | 13 | 2 | 4 | 6 | 2 | 4 | 0 | 6 | | | 30 |
| **151** Monson, | 1821 | 1861 | Mrs. Anna J. Davis, | | | | 18 | 32 | 50 | 5 | 0 | 0 | 0 | 0 | 3 | 0 | 3 | 0 | 0 | 27 |
| **152** Mount Desert, Somesville, | 1876 | 1850 | Dea. R. L. Grindle, | Joseph N. Walker, | '80 | '11 | 5 | 43 | 48 | 7 | 0 | 0 | 0 | 1 | 0 | 0 | 1 | | | 52 |
| **153** ,, **Seal Harbor,** | 1901 | 1901 | Charles H. Clement, | [Wilfred D. Harrison, *Lic.*] | | '13 | 4 | 29 | 33 | | 1 | 0 | 1 | 0 | 0 | 0 | 0 | | | 30 |
| **154** Newcastle, | 1844 | 1849 | Dea. Joel P. Huston, | Oscar W. Peterson, *l.* | '02 | '13 | 30 | 81 | 111 | 35 | 4 | 3 | 7 | 5 | 0 | 0 | 5 | 3 | 3 | 125 |

[a] **Levant, R.D. 2.** [b] **West Kennebunk, R.D. 1.** [c] **Mechanic Falls, R.D. 2.**

| SUNDAY SCHOOLS | | Y. P. S. | Mens Org. | CHURCH TREASURERS | OFFERINGS FOR THE BENEVOLENT SOCIETIES | | | | | | | | | Other Cong'l Offerings | Undenom. Gifts | Home Exp. | SALARIES, VALUES, ETC. | | | |
|---|---|---|---|---|---|---|---|---|---|---|---|---|---|---|---|---|---|---|---|---|
| Superintendents | Mem | Mem | | | A.B.C.F.M. | Wom's Bds. | C. E. Soc. | C.C.B. Soc. | C.H.M Soc. | A. M. A. | C.S.S. & P.S. | Min. Relief | Totals | | | | Salaries | Value Ch. Property | Invest. Funds | Amt. of Debt |
| 115 Rev. A. E. Beaumont, | 33 | 0 | 0 | Mrs. T. H. Kennedy, | $ | $ | $2 | $5 | $33 | $5 | $1 | $1 | $47 | $2 | $1 | $2315 | $600 | $5,000 | $0 | $600 |
| 116 Miss Ora M. Morton, | 30 | 0 | | Everett E. Morton, | | | | | 25 | | | | 25 | | 0 | 250 | 300 | 1,200 | 1,000 | 0 |
| 117 | | | | | | | | | | | | | | | | | | | | |
| 118 E. A. Worcester,[a] | 190 | 146 | | Mrs. F. V. Sawyer, | | | | | | | | | | | | 1,088 | 913 | 10,800 | 10,000 | 0 |
| 119 [Union school.] h | 170 | | | | 5 | | | | | | | | 5 | | | | | 500 | 0 | 0 |
| 120 Rev. M. P. Dickey, | 115 | 17 | | Henry E. Andrews, | 68 | 8 | 8 | 16 | 104 | 44 | 10 | | 258 | 290 | 0 | 2,097 | 1,000 | 12,000 | 6,500 | 0 |
| 121 Chas. W. B. Clough, | 45 | | | Chas. W. B. Clough, | 8 | | § | 1 | 12 | 5 | | 5 | 31 | | 5 | 450 | 367 | 2,000 | 3,200 | 0 |
| 122 Ezra A. Wells, | 42 | | 0 | Wallace Wheelwright, | 501 | | 2 | 5 | 36 | 18 | 3 | | 565 | 14 | 15 | 1,500 | 633 | 11,000 | 12,000 | 0 |
| 123 Miss Julia Duncan, | 59 | | | Mrs. Oscar T. Clark, | 6 | | | | 27 | | | | 33 | 4 | | 545 | †600 | 5,800 | 300 | 0 |
| 124 A. S. Stackpole,[b] | 18 | 0 | 0 | A. S. Stockpole, | | | | | 12 | | | | 12 | | 0 | 500 | †500 | 6,000 | 6,500 | 0 |
| 125 Miss F. Garcelon, h | 310 | | 0 | Dea. John L. Reade, | 214 | 100 | 24 | 33 | 130 | 150 | 24 | 17 | 692 | 71 | 35 | 5,804 | 2,000 | 92,000 | 0 | 0 |
| 126 Edwin W. Sadler, | 30 | | | | 10 | | | | 15 | 10 | | | 35 | 40 | 10 | | 400 | 4,800 | 0 | 0 |
| 127 W. S. Small, | 45 | 36 | 0 | H. H. McKenney, | 5 | | | | 24 | | | | 29 | 19 | | 500 | †600 | 3,500 | 1,882 | 0 |
| 128 Kingley A. Ballantyne, | 175 | 80 | | Mrs. K. A. Ballantyne, | 3 | 2 | | | 11 | 1 | | | 17 | | | 2,100 | †900 | 12,000 | | |
| 129 Henry Taylor, | 65 | 31 | 0 | Frank W. Libby, | 12 | 10 | 2 | 5 | 25 | 8 | 2 | 1 | 65 | 2 | | 315 | †500 | 2,900 | 600 | 0 |
| 130 Miss S. S. Teel, | 35 | | | Mrs. Joseph W. Lunt, | | | | | 11 | | | | 11 | 10 | | 308 | | 3,000 | 0 | 0 |
| 131 Rev. M. O. Baltzer, m | 100 | 0 | 0 | C. K. Chapman, | 2 | | 2 | 2 | 16 | 2 | | 2 | 26 | | 5 | 1,354 | †800 | 8,000 | 3,000 | 0 |
| 132 Dea. C. W. Murphy, | 25 | 0 | 0 | Dea. C. W. Murphy, | 10 | | | | 11 | 4 | | | 25 | 23 | 30 | 540 | 500 | 3,000 | 5,000 | 0 |
| 133 Dea. L. P. Thaxter, h | 263 | 36 | | Ralph M. Albee, | 20 | 55 | 4 | 5 | 70 | 33 | 3 | 1 | 191 | | | | 1,100 | 19,500 | 1,000 | 0 |
| 134 Mrs. F. H. Sanborn, | 70 | 35 | 0 | Mrs. Ida E. Flynn, | 5 | | 2 | 2 | 18 | 5 | 2 | 2 | 36 | 35 | 7 | 640 | 400 | 2,500 | 0 | 0 |
| 135 Miss F. Tinkham, h | 190 | 78 | z36 | Dea. Frank Dinsmore, | 37 | 15 | 38 | 34 | 79 | 59 | 25 | 1 | 288 | 39 | 171 | 1,750 | 1,000 | 16,750 | 795 | 0 |
| 136 | | | | | | | | | | | | | | | | | | *1,000 | 500 | 0 |
| 137 Sanford Smith, | 20 | | 0 | Mrs. Ada F. Smith, | | | | 2 | 3 | | | | 5 | | | 85 | | *1,800 | 0 | 0 |
| 138 George M. Sabins, | 60 | 30 | 0 | Mrs. Roy Hitchcock, | 3 | 2 | 1 | 4 | 15 | 4 | 2 | 1 | 32 | 0 | 7 | 467 | 200 | 4,000 | 0 | 260 |
| 139 | | | | Mildred E. Smith, | 2 | 1 | 1 | 2 | 8 | 2 | 1 | 1 | 18 | 10 | 4 | | | | | |
| 140 Isaac E. Philbrook, | | | | Isaac E. Philbrook, | | | | 6 | 12 | | | | 18 | 18 | | 38 | | 3,000 | 0 | 0 |
| 141 Mrs. S. L. Hawley, | 45 | | 0 | Mrs. Eva Bancroft, | | | | | 3 | | | | 3 | | | 975 | 600 | 4,000 | 0 | 225 |
| 142 | | | | | | | | | | | | | | | | | | | | |
| 143 W. S. Crommett,[c] | 125 | 40 | z20 | Henry Nelson, | | | | 10 | | | | | 10 | | | 1,000 | †900 | 16,000 | 0 | 3,000 |
| 144 G. M. D. Grant, | 65 | 0 | 0 | Lyman Johnson, | 1 | | | | 15 | 1 | | | 17 | 0 | 0 | 1,040 | 800 | * | 0 | 0 |
| 145 Mrs. E. M. Libby, | 50 | 0 | 0 | Miss C. A. Simpson, | | | | | 4 | | | | 4 | 4 | 0 | 110 | †300 | 3,000 | 0 | 0 |
| 146 L. H. Gates, | 130 | | z15 | Dr. Chas. S. Bryant, | | | | | | | | | | | | 813 | 1,000 | 7,750 | 0 | 2,300 |
| 147 Dea. P. M. Smith, | 65 | | | H. G. Trimble, | | | | | | | | | | | 37 | 1,400 | 1,000 | 15,000 | 4,731 | 0 |
| 148 Ralph H. Giddings, | 30 | 0 | 0 | Miss L. E. Washburn, | 30 | 25 | 5 | 10 | 80 | 40 | 5 | 5 | 200 | 10 | 43 | 511 | 450 | 2,200 | 4,670 | 0 |
| 149 Rev. Geo. M. Graham, | | | | George A. Bean, | 5 | | | | 24 | 5 | 5 | | 39 | | | | 300 | *2,000 | 2,082 | 0 |
| 150 Delbert M. Benner, | 40 | 25 | 0 | Geo. O. Longfellow, | | | | | | | | | | | | | 520 | 3,500 | 1,600 | 0 |
| 151 A. G. Larson, | 40 | 0 | 0 | Edward M. Homer, | | | | 3 | 11 | 5 | | | 19 | | 10 | 498 | †800 | 3,800 | 2,000 | 0 |
| 152 Dr. R. L. Grindle, | 55 | 40 | 0 | Dr. R. L. Grindle, | | | | | 20 | | | | 20 | | | | 700 | 2,500 | 5,000 | 0 |
| 153 Carrie E. Jordan, | 50 | | | Clara Smallidge, | | | | | | | | | | | | | 700 | *6,000 | 0 | 0 |
| 154 Wilder W. Dodge, | 110 | | 35 | Joel P. Huston, | 20 | 22 | 15 | 15 | 80 | 35 | 5 | | 192 | | 12 | 2,400 | 1,000 | 6,200 | 18,500 | |

[a] S. B. Cummings, **West Jonesport.** [b] **West Lebanon.** [c] **Ridlonville.** § Offering less than a dollar. † Missionary aid to salary. * No parsonage.

| CHURCHES | | | CLERKS | MINISTERS | | | MEMBERS | | | | ADMITTED | | | REMOVED | | | | BAPT. | | Fam. |
|---|---|---|---|---|---|---|---|---|---|---|---|---|---|---|---|---|---|---|---|---|
| Cities or Towns | Org. | Churches Erected | Names | Names | Ord. | C'd | Ma. | Fe. | To. | Ab. | C. | L. | To. | Di. | L. | R. | To. | Ad. | Inf. | |
| 155 Newfield, **West,** | 1801 | 1840 | Mrs. Clara J. Moulton, | [Miss Emeda Sage, *Lic.*] | | '10 | 11 | 26 | 37 | 10 | 4 | 0 | 4 | 0 | 0 | 0 | 0 | 4 | 0 | 50 |
| 156 New Gloucester, | 1765 | 1840 | Rev. E. B. Foster, | [Edward B. Foster, *F. B.*] | | '11 | 39 | 76 | 115 | 35 | 0 | 0 | 0 | 3 | 0 | 0 | 3 | 0 | 4 | 30 |
| 157 New Portland, **North,** | 1869 | 1868 | Vinton R. Hutchins, | | | | 9 | 25 | 34 | 11 | 0 | 0 | 0 | 1 | 0 | 0 | 1 | 0 | 0 | 30 |
| 158 New Sharon, | 1801 | 1844 | Mrs. Belle R. Follett, | John H. Mosely, | '09 | '11 | 29 | 71 | 100 | 27 | 2 | 4 | 6 | 0 | 0 | 4 | 4 | 2 | 0 | 60 |
| 159 New Sweden,[a] | 1882 | 1891 | Fritz Sjoberg, | [Charles Swanson,] | '10 | '12 | 37 | 41 | 78 | 5 | 4 | 0 | 4 | 0 | 1 | 6 | 7 | 0 | 0 | 37 |
| 160 New Vineyard, | 1828 | | Mrs. Kate L. Luce, | Thomas B. Bitler, | '13 | '13 | 10 | 24 | 34 | 7 | 0 | 0 | 0 | 1 | 0 | 0 | 1 | 0 | 0 | 50 |
| 161 Norridgewock, | 1797 | 1794 | Miss Hattie A. Longley, | Robert L. Sheaff, | '90 | '13 | 11 | 45 | 56 | 17 | 1 | 0 | 1 | 3 | 4 | 0 | 7 | 1 | 0 | 75 |
| 162 Northfield, | 1836 | | | | | | | | | | | | | | | | | | | |
| 163 No. Yarmouth,[b] | 1806 | 1839 | Dea. E. M. McIntire, | [Herbert W. Cummings, *F.B.*] | | '12 | 32 | 48 | 80 | 14 | 0 | 7 | 7 | 0 | 2 | 0 | 2 | 0 | 0 | 100 |
| 164 Norway, 1st, **R.D. 2,** | 1802 | 1870 | Alfred W. Whitehouse, | Robert J. Bruce, | '06 | '11 | 6 | 17 | 23 | 16 | 0 | 0 | 0 | 1 | 0 | 0 | 1 | 0 | 0 | 26 |
| 165 ,, 2d, | 1853 | 1894 | R. S. Osgood, | Robert J. Bruce, | '06 | '11 | 36 | 118 | 154 | | 5 | 0 | 5 | 2 | 0 | 0 | 2 | 5 | | |
| 166 Old Town, | 1834 | 1865 | John A. Harlow,[c] | | | | 13 | 44 | 57 | 18 | 0 | 2 | 2 | 1 | 11 | 0 | 12 | 0 | 0 | 55 |
| 167 ,, Stillwater, **Orono,** | 1859 | ‡ | Mrs. W. H. Woodard, | Joseph B. Lyman, | '00 | '11 | 2 | 9 | 11 | | 0 | 0 | 0 | 0 | 1 | 0 | 1 | 0 | 0 | 41 |
| 168 Orland, | 1850 | 1849 | Mrs. Charlotte L. Brewster, | Walter T. Hawthorne, | '10 | '13 | 2 | 24 | 26 | 7 | 0 | 0 | 0 | 4 | 4 | 0 | 8 | 0 | 0 | 50 |
| 169 Orono, | 1828 | 1833 | Dea. Merritt C. Fernald, | Joseph B. Lyman, | '00 | '11 | 35 | 65 | 100 | 40 | 2 | 2 | 4 | 2 | 2 | 0 | 4 | 0 | 3 | 100 |
| 170 Orrington,[d] | 1834 | 1842 | Miss Ruth Ann George, | | | | 7 | 27 | 34 | 16 | 0 | 0 | 0 | 3 | 0 | 0 | 3 | 0 | 0 | 40 |
| 171 Otisfield, **Oxford, R.D. 3,** | 1797 | 1871 | Clinton E. Nutting, | [William W. Laute, *Meth.*] | | '13 | 13 | 31 | 44 | 7 | 0 | 0 | 0 | 1 | 0 | 0 | 1 | 0 | 0 | 40 |
| 172 Oxbow, | 1904 | 1902 | Mrs. Ida V. Smith, | M. Mosser Smyser, | '10 | '11 | 4 | 16 | 20 | 3 | 2 | 1 | 3 | 1 | 0 | 0 | 1 | 2 | 0 | 35 |
| 173 Oxford, | 1826 | 1843 | Mrs. Kate Starbird, | Malcolm MacKay, | '13 | '12 | 9 | 26 | 35 | 10 | 4 | 0 | 4 | 3 | 0 | 0 | 3 | 4 | 0 | 57 |
| 174 Paris, **South,** | 1812 | 1818 | Edward L. Greene, | Andrew T. McWhorter, | '02 | '07 | 45 | 115 | 160 | 32 | 0 | 0 | 0 | 4 | 5 | 0 | 9 | 0 | 0 | 175 |
| 175 ,, **West,** *Finnish,* | 1911 | 1912 | Erkki Kyllonen, | [Karl O. Julin, *Lic.*] | | '09 | 42 | 45 | 87 | | 0 | 0 | 0 | 0 | 0 | 0 | 0 | 0 | 23 | 40 |
| 176 ,, **South,** ,, | 1912 | | John Kamulainen, | [Karl O. Julin, *Lic.*] | | '10 | 11 | 13 | 24 | | 0 | 0 | 0 | 0 | 0 | 0 | 0 | 0 | 3 | 7 |
| 177 Patten, | 1841 | 1864 | H. C. Rowe, | Charles E. Walsh, | '09 | '13 | 13 | 53 | 66 | 19 | 0 | 0 | 0 | 2 | 0 | 0 | 2 | 0 | 1 | 100 |
| 178 Perry, | 1822 | 1891 | Mrs. Chas. A. Leighton, | [George G. A. Barker, *Lic.*] | | '13 | 9 | 25 | 34 | 9 | 2 | 0 | 2 | 0 | 0 | 0 | 0 | 2 | 0 | 75 |
| 179 Phillips, | 1822 | 1835 | Miss Cora E. Wheeler, | [Melvin S. Hutchings, *F.B.*] | | '08 | 10 | 36 | 46 | 29 | 0 | 0 | 0 | 0 | 0 | 0 | 0 | 0 | 0 | 150 |
| 180 Phippsburg, | 1765 | 1846 | Frank S. Bowker, | | | | 8 | 32 | 40 | 24 | 0 | 0 | 0 | 2 | 3 | 0 | 5 | 0 | 0 | 25 |
| 181 Pittston,[e] | 1812 | 1894 | Miss Ina Frances Lapham, | | | | 5 | 10 | 15 | 3 | 0 | 0 | 0 | 1 | 0 | 3 | 4 | 0 | 0 | 40 |
| 182 Poland, **East,** | 1825 | 1825 | Dea. C. L. Pulsifer, | | | | 3 | 11 | 14 | 1 | 0 | 0 | 0 | 0 | 0 | 2 | 2 | 0 | 0 | 11 |
| 183 Portage, | 1903 | 1904 | Mrs. Martha Sutherland, | [Robert E. Jones,] | | '13 | 5 | 12 | 17 | 4 | 0 | 2 | 2 | 0 | 2 | 1 | 3 | 0 | 0 | 30 |
| 184 Portland, 2d Parish, | 1835 | 1839 | John E. Bump, | Charles H. Davis, *i.* | '01 | '12 | 100 | 255 | 355 | 42 | 8 | 8 | 16 | 9 | 5 | 0 | 14 | 2 | 5 | 462 |
| 185 ,, High st., | 1831 | 1840 | Dea. A. Percy Clark,[aa] | William H. Mousley, *i.* | '95 | '12 | 51 | 157 | 208 | | 7 | 3 | 10 | 5 | 3 | 0 | 8 | 6 | | 260 |
| 186 ,, Fourth, | 1810 | 1836 | Miss Lucy A. Heuston, | [J. D. Moates, *Epis.*] | | '13 | 0 | 6 | 6 | 1 | 0 | 0 | 0 | 1 | 0 | 0 | 1 | 0 | 1 | |
| 187 ,, Bethel, | 1840 | 1867 | Dea. John M. Gould, | | | | 19 | 22 | 41 | 20 | 0 | 0 | 0 | 4 | 0 | 0 | 4 | 0 | 0 | |
| 188 ,, State st., | 1852 | 1852 | Benjamin Thompson, | Ashley D. Leavitt, *i.* | '03 | '13 | 150 | 377 | 527 | | 0 | 11 | 11 | 6 | 5 | 0 | 11 | 0 | | |
| 189 ,, St. Lawrence, | 1858 | 1897 | Alfred H. Tracy, | { Abiel H. Wright, *p. em.* | '66 | '71 | 73 | 174 | 247 | 80 | 2 | 0 | 2 | 3 | 4 | 52 | 59 | 0 | 4 | 300 |
| | | | | { Clifford Snowden, *r.* | '97 | '09 | | | | | | | | | | | | | | |
| 190 ,, West, | 1862 | 1860 | Herbert C. Robinson, | Harold G. Booth, | '08 | '14 | 42 | 97 | 139 | | 8 | 3 | 11 | 2 | 3 | 0 | 5 | 3 | 0 | 340 |
| 191 ,, **Woodsfords,** | 1872 | 1872 | Nelson L. Woodbury, | William B. Tuthill, *i.* | '97 | '10 | 147 | 305 | 452 | 119 | 4 | 5 | 9 | 5 | 5 | 1 | 11 | 4 | 12 | 500 |
| 192 ,, Williston, | 1873 | 1877 | Charles H. Tolman, | Jesse Hill, *i.* | '93 | '07 | 199 | 420 | 619 | 100 | 24 | 12 | 36 | 2 | 1 | 13 | 16 | 15 | 6 | 450 |
| 193 ,, Stevens av.,[aa] | 1886 | 1888 | Mrs. E. W. Knight, | Herbert L. McCann, | '94 | '10 | 33 | 63 | 96 | 5 | 7 | 1 | 8 | 1 | 1 | 0 | 2 | | 3 | 180 |

[a] **Jemtland, R.D.** [b] **Walnut Hill.** [c] **Great Works.** [d] **South Brewer, R.D. 1.** [e] **Gardiner, R.D. 12.** [aa] **Woodfords.** ‡ Union church.

| SUNDAY SCHOOLS | | Y. P. S. Mem | Mens Org. | CHURCH TREASURERS | OFFERINGS FOR THE BENEVOLENT SOCIETIES | | | | | | | | | Other Cong'l Offerings | Undenom. Gifts | Home Exp. | SALARIES, VALUES, ETC. | | | |
|---|---|---|---|---|---|---|---|---|---|---|---|---|---|---|---|---|---|---|---|---|
| Superintendents | Mem | | | | A.B.C. F.M. | Wom's Bds. | C. E. Soc. | C.C.B. Soc. | C.H.M Soc. | A. M. A. | C.S.S. & P.S. | Min. Relief | Totals | | | | Salaries | Value Ch. Property | Invest. Funds | Amt. of Debt |
| 155 Benjamin I. Garland, | 40 | | | Benjamin I. Garland, | $16 | $2 | $1 | $3 | $17 | $2 | $1 | $2 | $44 | $ | $ | $435 | †$470 | $3,000 | $0 | $0 |
| 156 R. C. Chandler, | 60 | 20 | 0 | A. C. Chandler, | | | | 23 | 121 | 53 | 11 | | 208 | | 739 | 1,900 | 900 | 8,500 | 7,397 | 0 |
| 157 Mrs. Faustina Norton, | 40 | 45 | | Miss Grace M. Page, | | | | | 10 | 1 | | | 11 | 0 | 0 | 215 | 300 | 8,050 | 0 | 0 |
| 158 F. A. Babb, | 80 | 50 | 0 | Mrs. F. A. Russell, | 3 | 1 | | 1 | 4 | 1 | 1 | 1 | 12 | 11 | | 880 | 800 | 3,500 | 1,800 | 300 |
| 159 Fritz Sjoberg, m | 75 | 15 | 15 | Oscar Peterson, | 5 | 1 | | | 15 | | | | 21 | 126 | 83 | 600 | 500 | 4,500 | 0 | 0 |
| 160 Frank Luce, | 40 | | | Frank Luce, | | | | | 10 | 1 | | | 11 | 10 | 0 | 250 | 400 | *1,500 | 0 | 0 |
| 161 W. B. Longley, | 65 | 0 | | Miss H. A. Longley, | 20 | 1 | | | 1 | | | | 22 | 10 | | | 800 | 3,300 | 600 | 0 |
| 162 | | | | | | | | | 5 | | | | 5 | | | | | | | |
| 163 Geo. H. Mitchell,[a] | 56 | 37 | 0 | Gertrude L. Cole,[a] | 14 | | | | 11 | 5 | 4 | | 34 | 36 | 0 | 1,300 | 600 | 5,500 | 2,000 | 0 |
| 164 Mrs. H. A. Knightly, | 36 | 17 | 0 | Alvin Brown, | | | | | | | | | | | | 127 | 120 | *1,500 | | 0 |
| 165 E. N. Swett, h | 165 | 60 | | Herman L. Horne, | 21 | 20 | 5 | 14 | 37 | 25 | 5 | 4 | 131 | 120 | | 5,575 | 1,200 | 19,700 | 700 | 2,900 |
| 166 | | | | Reverdy J. Plummer, | | | | | 3 | | | | 3 | | | 370 | 700 | *10,000 | 3,000 | 0 |
| 167 [Union school.] | | | | Mrs. C. Morrisette, | | | | | 3 | | | | 3 | 3 | | 138 | 115 | | 300 | |
| 168 Walter L. Brewster, | 45 | 0 | 0 | Miss Hannah T. Buck, | | | | | | | | | | | | 600 | 500 | 2,300 | 3,900 | 0 |
| 169 Prof. A. J. Jones, | 102 | 30 | 25 | Prof. James N. Hart, | 37 | 10 | 4 | 8 | 40 | 12 | 8 | 3 | 122 | 8 | 20 | 1,045 | †1,400 | 10,000 | 0 | 250 |
| 170 Miss Ruth A. George, | 25 | | 18 | Miss R. A. George, | | 2 | | | 10 | | | | 12 | 4 | 0 | 395 | | *2,000 | | 0 |
| 171 S. D. Nutting, | 50 | | | Frank M. Barrows, | 2 | 5 | 1 | | 5 | 1 | | | 14 | 17 | 0 | 400 | 300 | 4,500 | 2,400 | 550 |
| 172 Mrs. Flora Currier, | 30 | | | Mrs. Maud Atkins, | 3 | 1 | 1 | 4 | 12 | 2 | 2 | 1 | 26 | | 5 | 160 | 150 | *2,400 | 0 | 0 |
| 173 Rev. M. MacKay, | 58 | 40 | z25 | Mrs. Mary E. Towne, | 10 | | 2 | 2 | 14 | 10 | 2 | 4 | 44 | 33 | 4 | 1,341 | 750 | 4,000 | 2,822 | 0 |
| 174 Dea. C. H. Howard, h | 186 | 80 | | Edwin N. Haskell, | 15 | 2 | | 3 | 57 | 10 | | 5 | 92 | 65 | | 2,170 | 1,100 | 10,000 | 511 | 1,950 |
| 175 Rev. K. O. Julin, | | | | Peter Polvinen, | | | | | | | | | | | | | 571 | 150 | 0 | 500 |
| 176 | | | | Aug. Cummings, | | | | | | | | | | | | | 24 | 0 | 0 | |
| 177 C. A. Byram, | 125 | 27 | | E. R. Woodbury, | 2 | 3 | 2 | 1 | 30 | | | 2 | 40 | 54 | | 1,000 | 900 | 7,000 | | 400 |
| 178 Daniel J. Hauer, | 55 | 11 | 0 | Mrs. C. A. Leighton, | 3 | | 1 | 1 | 7 | 3 | 2 | 1 | 18 | 1 | | 1,208 | †700 | 3,500 | 0 | 0 |
| 179 Miss Georgine Wilbur, | | | | Mrs. Louise Beal, | 6 | | | | 12 | | | | 18 | 13 | 0 | 955 | 1,000 | 1,800 | 0 | 0 |
| 180 | | 0 | | Frank S. Bowker, | | | | | 2 | | | | 2 | | | | | 4,500 | | |
| 181 [No school.] | | | | | | | | | 10 | | | | 10 | | | 213 | | *1,000 | 2,000 | 0 |
| 182 | | | | Dea. Chas. L. Pulsifer, | | | | | | | | | | | | | | *2,000 | 2,500 | 0 |
| 183 Mrs. Emma Murphy, | | | | | 5 | | | | 5 | | | | 5 | 8 | 8 | 700 | †800 | 4,000 | 0 | 600 |
| 184 John S. Sawtelle, h | 299 | 74 | 49 | Ernest J. Sylvester, | 435 | 159 | 4 | 13 | 84 | 28 | 13 | 5 | 743 | 208 | 77 | 4,322 | 1,800 | *80,000 | 200 | 4,850 |
| 185 Dr. F. E. Carmichael, | 160 | 30 | x90 | Winthrop W. Riggs, | | 185 | 4 | 4 | 188 | 61 | 3 | 5 | 450 | | 679 | | | *30,000 | 15,000 | 8,400 |
| 186 | | | | Mrs. Ruth Eastman, | | | | | | | | | | | | | †600 | *2,500 | 0 | 0 |
| 187 John M. Gould, m | 50 | 0 | 0 | John M. Gould,[b] | 145 | 110 | 5 | 15 | 106 | 111 | 10 | 15 | 517 | 20 | | 1,175 | 485 | *4,500 | | |
| 188 Carl W. Smith, | 200 | | 185 | Herbert M. Bailey, | 1,270 | 730 | 151 | 301 | 1,861 | 562 | 125 | 100 | 5,100 | 868 | 1,317 | 12189 | 5,000 | *70,000 | 0 | 0 |
| 189 Dea. R. S. Davis, | 300 | 80 | z65 | Dea. G. L. Gerrish, | 35 | 47 | | 30 | 40 | 29 | 15 | | 196 | 82 | | 4,500 | 2,300 | *40,000 | 0 | 1,500 |
| 190 Chas. M. Mower, h | 251 | 18 | x20 | Miss Lizzie C. Fuller, | 28 | 5 | 4 | 11 | 50 | 8 | 5 | | 111 | 0 | 6 | 2,298 | 1,100 | *12,000 | 2,000 | 0 |
| 191 W. H. Morton, h | 630 | 54 | x133 | C. Ralph Bryant, | 289 | 162 | 69 | 95 | 577 | 341 | 64 | 84 | 1,681 | 170 | 258 | 5,400 | 2,000 | 38,000 | 0 | 4,250 |
| 192 Granville Staples, h | 390 | 62 | | William W. Jennison, | 750 | 239 | 50 | 102 | 642 | 313 | 50 | 26 | 2,172 | | | | 3,500 | *80,000 | | 0 |
| 193 Miss M. R. Bailey, h | 225 | 45 | z35 | Joseph D. Wells, | | | | 5 | 19 | 6 | 2 | | 32 | 37 | 13 | 1,400 | †1,050 | 9,000 | 0 | 850 |

[a] Cumberland Center, R.D. 1. [b] Box 749. † Missionary aid to salary. * No parsonage.

| CHURCHES | | Churches Erected | CLERKS | MINISTERS | | | MEMBERS | | | | ADMITTED | | | REMOVED | | | | BAPT. | | Fam. |
|---|---|---|---|---|---|---|---|---|---|---|---|---|---|---|---|---|---|---|---|---|
| Cities or Towns | Org. | | Names | Names | Ord. | C'd | Ma. | Fe. | To. | Ab. | C. | L. | To. | Di. | L. | K. | To. | Ad. | Inf. | |
| 194 Portland, Bethl'm M., *Scand.*, | 1896 | | Johan Johannessen, | [Michael Paulson, *Lic.*] | | '13 | 9 | 23 | 32 | | 0 | 0 | 0 | 0 | 1 | 0 | 1 | | 1 | 14 |
| 195 ,, N. Deering,[a] | 1898 | 1898 | Oliver A. Mann, | [Miss A. Inez Randall, *Lic.*] | '13 | '12 | 18 | 40 | 58 | 3 | 17 | 8 | 25 | 0 | 0 | 2 | 2 | 18 | 4 | |
| 196 Pownal, **West**, | 1811 | 1811 | Mrs. Roy M. Loring, | Daniel A. Tuttle, *r.* | '08 | '08 | 6 | 25 | 31 | 9 | 2 | 1 | 3 | 0 | 0 | 0 | 0 | 2 | 3 | 65 |
| 197 Presque Isle, | 1865 | 1910 | Mrs. Martha K. Gerow, | James C. Gregory, | '92 | '10 | 32 | 92 | 124 | 32 | 1 | 1 | 2 | 1 | 0 | 0 | 1 | 1 | 2 | 150 |
| 198 Princeton, | 1858 | 1858 | Mrs. Nellie C. Mercier, | Willard E. Streeter, | '97 | '13 | 11 | 50 | 61 | 11 | 4 | 0 | 4 | 1 | 0 | 0 | 1 | | | 110 |
| 199 Richmond, | 1827 | 1856 | Mrs. E. C. T. Sturtevant, | Charles C. MacDonald, | '13 | '13 | 5 | 31 | 36 | 16 | 1 | 1 | 2 | 2 | 0 | 0 | 2 | 1 | 0 | 45 |
| 200 Robbinston, | 1811 | 1910 | Miss Alice G. Briggs, | James I. Merritt, *r.* | '13 | '12 | 9 | 27 | 36 | 16 | 1 | 1 | 2 | 1 | 0 | 0 | 1 | 0 | 0 | 34 |
| 201 Rockland, | 1833 | 1839 | Dea. Jarvis C. Perry, | J. Edward Newton, *i.* | '98 | '13 | 37 | 156 | 193 | 53 | 3 | 11 | 14 | 4 | 1 | 0 | 5 | 0 | 1 | 169 |
| 202 Rockport, | 1854 | | | | | | | | | | | | | | | | | | | |
| 203 Rumford **Point**, | 1803 | 1864 | Harry G. Elliot, | | | | 7 | 17 | 24 | 14 | 0 | 0 | 0 | 0 | 0 | 0 | 0 | 0 | 0 | 25 |
| 204 Saco, | 1762 | 1863 | Miss Edith Scamman, | William F. English, jr. | '11 | '14 | 52 | 171 | 223 | 34 | 2 | 0 | 2 | 4 | 3 | 0 | 7 | 2 | 5 | 275 |
| 205 Sanford, | 1786 | 1879 | Miss Ellen M. Emery, | Austin I. Davis, *i.* | '91 | '07 | 50 | 141 | 191 | 34 | 13 | 2 | 15 | 3 | 1 | 10 | 14 | 13 | 5 | 176 |
| 206 Scarboro, | 1728 | 1893 | Mrs. C. F. Walker, | Rensel H. Colby, | '13 | '13 | 21 | 34 | 55 | 11 | 0 | 0 | 0 | 1 | 0 | 0 | 1 | 0 | 0 | 70 |
| 207 Searsport, 1st, | 1815 | 1834 | James H. Duncan, | Charles H. McElhiney, | '94 | '07 | 23 | 80 | 103 | 27 | 2 | 1 | 3 | 3 | 1 | 14 | 18 | 1 | 3 | 130 |
| 208 ,, 2d, **R.D. 2**, | 1853 | 1819 | Mrs. H. G. Peaslee, | Charles H. McElhiney, | '94 | '07 | 5 | 18 | 23 | 10 | 0 | 0 | 0 | 0 | 0 | 0 | 0 | 0 | 0 | 30 |
| 209 Sebago, | 1895 | 1857 | Miss Mary A. Babb, | | | | 6 | 23 | 29 | 13 | 0 | 0 | 0 | 0 | 0 | 0 | 0 | 0 | 0 | |
| 210 Sherman Mills, | 1861 | 1870 | Mrs. Grace C. Harris, | Frederick Parker, | '00 | '02 | 40 | 76 | 116 | 30 | 3 | 0 | 3 | 2 | 2 | 0 | 4 | 2 | 2 | 200 |
| 211 Silver Ridge, **Monarda**, | 1909 | | Miss Nina Welton, | Frederick Parker, | '00 | '10 | 0 | 8 | 8 | 1 | 0 | 0 | 0 | 0 | 0 | 0 | 0 | 0 | 4 | 37 |
| 212 Skowhegan, | 1784 | 1862 | Dea. Richard W. Morrill, | Theodore H. Wilson, | '10 | '12 | 63 | 174 | 237 | 68 | 6 | 3 | 9 | 5 | 4 | 0 | 9 | 6 | 3 | 250 |
| 213 Solon, | 1842 | 1833 | Mrs. E. F. W. McIntire, | Thomas B. Hatt, | '96 | '12 | 16 | 27 | 43 | 21 | 0 | 1 | 1 | 1 | 2 | 0 | 3 | 0 | 0 | 75 |
| 214 South Berwick, | 1702 | 1825 | Thos. H. Rose, | Paris E. Miller, *i.* | '95 | '14 | 27 | 45 | 72 | 24 | 0 | 1 | 1 | 3 | 0 | 0 | 3 | 0 | 0 | 88 |
| 215 South Portland, 1st, | 1734 | 1835 | Guy M. Griffin, | John A. Waterworth, *r.* | '74 | '06 | 20 | 63 | 83 | | 1 | 2 | 3 | 1 | 2 | 0 | 3 | 0 | 1 | 156 |
| 216 ,, **Ligonia**, | 1869 | | Thomas J. Davis, | [Frank W. Smith, *Meth.*] | | '07 | 10 | 21 | 31 | 3 | 1 | 0 | 1 | 1 | 0 | 0 | 1 | 0 | 0 | 25 |
| 217 ,, **Bethany**, | 1895 | 1896 | Dea. Barker Holt, | James G. Fisher, | '99 | '10 | 13 | 39 | 52 | 16 | 1 | 2 | 3 | 1 | 2 | 0 | 3 | 1 | 0 | 100 |
| 218 South Thomaston, *Finnish*,[b] | 1912 | | Mrs. L. P. Miettinen, | Lauri P. Miettinen, | '06 | '12 | 29 | 27 | 56 | 0 | 8 | 0 | 8 | 1 | 0 | 6 | 7 | 0 | 16 | 24 |
| 219 Springfield, | 1846 | | Miss E. Augusta Trask, | | | | 3 | 27 | 30 | 11 | 0 | 0 | 0 | 0 | 0 | 0 | 0 | 0 | 0 | 54 |
| 220 Staceyville, | 1907 | | Miss Ruth E. McClure, | [Allan White, *Stud.*] | | '13 | 4 | 17 | 21 | 5 | 0 | 0 | 0 | 0 | 0 | 0 | 0 | 0 | 0 | |
| 221 Standish, | 1834 | 1834 | Mrs. Horace G. Buzzell, | V. Eddy Bragdon, | '92 | '11 | 7 | 29 | 36 | 6 | 0 | 0 | 0 | 2 | 1 | 0 | 3 | 0 | 7 | 60 |
| 222 ,, **Sebago Lake**, | 1890 | 1884 | Mrs. N. E. Sawyer, | V. Eddy Bragdon, | '92 | '11 | 1 | 12 | 13 | 0 | 0 | 1 | 1 | 0 | 0 | 0 | 0 | 0 | 0 | 50 |
| 223 Steuben, | 1898 | 1852 | Miss Jeannette S. Leighton, | Howard D. French, | '00 | '12 | 6 | 17 | 23 | 1 | 1 | 6 | 7 | 1 | 1 | 0 | 2 | 1 | 0 | 150 |
| 224 Stockton, **Sandy Point**, | 1839 | 1840 | Mrs. Estelle B. Crosby,[c] | Harry Trust, | '13 | '12 | 12 | 35 | 47 | 13 | 0 | 0 | 0 | 2 | 0 | 0 | 2 | 0 | 0 | 66 |
| 225 ,, Springs, | 1907 | 1911 | Mrs. F. A. Foster, | Harry Trust, | '13 | '12 | 5 | 19 | 24 | 4 | 0 | 0 | 0 | 0 | 0 | 0 | 0 | 0 | 0 | |
| 226 Stoneham, **East**, | 1895 | 1895 | Fred H. Bartlett, | [C. N. Eliopoulos, *Lic.*] | | '13 | 25 | 33 | 58 | 19 | 7 | 0 | 7 | 1 | 0 | 0 | 1 | 7 | 0 | 60 |
| 227 Stonington, | 1889 | 1911 | Dea. Rollins Y. Stinson, | Samuel C. Eaton, | '08 | '12 | 8 | 27 | 35 | 2 | 8 | 2 | 10 | 0 | 0 | 0 | 0 | 5 | 0 | 65 |
| 228 Strong, | 1810 | 1849 | Mrs. L. T. Hunter, | Thomas B. Bitler, *r.* | '13 | '13 | 15 | 23 | 38 | 7 | 0 | 0 | 0 | 2 | 0 | 0 | 2 | 0 | 0 | 30 |
| 229 Sumner, **East**, | 1802 | 1883 | Sharon Robinson, | [James N. Atwood, *Meth.*] | | '12 | 18 | 35 | 53 | 11 | 0 | 0 | 0 | 0 | 0 | 0 | 0 | 0 | 0 | |
| 230 Temple, | 1805 | 1831 | Mrs. Helen M. Smith, | | | | 14 | 31 | 45 | 10 | 0 | 0 | 0 | 0 | 0 | 0 | 0 | 0 | 0 | 40 |
| 231 The Forks, | 1895 | 1895 | Mrs. Matilda Durgin, | | | | 3 | 8 | 11 | 4 | 0 | 0 | 0 | 0 | 0 | 0 | 0 | 0 | 0 | 40 |
| 232 Thomaston, | 1809 | 1872 | Mrs. Mary L. Waldo, | Sumner H. Sargent, | '01 | '12 | 24 | 84 | 108 | | 0 | 0 | 0 | 4 | 2 | 4 | 10 | | | 100 |
| 233 Thorndike, | 1905 | 1908 | Albert W. Ward, | [John G. Vance, *Bapt.*] | | '13 | 5 | 9 | 14 | 7 | 0 | 0 | 0 | 0 | 0 | 0 | 0 | 0 | 0 | 25 |

[a] **Woodfords.** [b] **Thomaston.** [c] **Stockton Springs.**

| SUNDAY SCHOOLS | | Y. P. S. Mem | Mens Org. | CHURCH TREASURERS | OFFERINGS FOR THE BENEVOLENT SOCIETIES | | | | | | | | | Other Cong'l Offerings | Undenom. Gifts | Home Exp. | SALARIES, VALUES, ETC. | | | |
|---|---|---|---|---|---|---|---|---|---|---|---|---|---|---|---|---|---|---|---|---|
| Superintendents | Mem | | | | A.B.C. F.M. | Wom's Bds. | C. E. Soc. | C.C.B. Soc. | C.H.M Soc. | A. M. A. | C.S.S. & P.S. | Min. Relief | Totals | | | | Salaries | Value Ch. Property | Invest. Funds | Amt. of Debt |
| 194 Miss Inga A. Johnson, | 40 | 30 | 0 | Torald C. Bore, | $7 | $ | $ | $2 | $ | $ | $ | $2 | $11 | $143 | $ | $868 | $720 | $3,800 | $0 | $2,050 |
| 195 Dea. O B.Archambeau, | | | | George Reede, | | | | | 5 | | | | 5 | | | | | *6,500 | 0 | |
| 196 Miss E. N. Loring, h | 52 | 0 | 0 | Roy M. Loring, | | | | | 5 | 1 | | | 6 | 6 | | 495 | †618 | 3,000 | 900 | |
| 197 S. L. Merriman, m | 125 | 20 | 0 | Rev. J. C. Gregory, | 39 | 10 | 5 | 19 | 70 | 18 | 5 | 8 | 174 | 28 | 20 | 1,710 | 1,200 | 12,000 | 0 | 0 |
| 198 Mrs. Nellie S. Bates, | 125 | 50 | | | 8 | 8 | 1 | 3 | 12 | 5 | 1 | 1 | 39 | 32 | | 1,200 | 600 | 5,700 | 0 | 0 |
| 199 Mrs. G. A. Hawkes, | 19 | 0 | 0 | Mrs.E.C.T.Sturtevant, | 13 | | 1 | 1 | 10 | 3 | 1 | 1 | 30 | | 1 | 806 | †900 | 3,500 | 100 | 0 |
| 200 Miss S. Annie Lamb, | 50 | 25 | 0 | Mrs. Alice Vose, | | | | | 3 | | | | 3 | 13 | 4 | 500 | †700 | 5,000 | 1,000 | 0 |
| 201 W. F. Lakeman, | 90 | 0 | x55 | Charles A. Rose, | | 30 | | | 59 | 19 | | | 108 | 117 | 156 | | 1,800 | *15,000 | 0 | 0 |
| 202 | | | | | | | | | | | | | | | | | | | | |
| 203 | | 0 | 0 | Dwight K. Elliot, | | | | | | | | | | | | 215 | | 1,000 | 1,500 | 0 |
| 204 Frederick A. Lord, | 195 | 25 | 120 | Ernest R. Woodbury, | 9 | 10 | 7 | 6 | 60 | 12 | 4 | 7 | 115 | | | 3,312 | | 50,000 | 6,161 | 500 |
| 205 William Stansfield, h | 188 | 0 | 0 | John V. Tucker, | 28 | 16 | 6 | 16 | 19 | 33 | 13 | 5 | 136 | 14 | 8 | 1,725 | 1,000 | 10,000 | 343 | 0 |
| 206 Miss Susie Larrabee,[a] h | 30 | 17 | 0 | Fred M. Newcomb, | | 3 | | | 23 | | | | 26 | 20 | 0 | 1,850 | 750 | 6,000 | 1,600 | 0 |
| 207 Dr. F. K. Sawyer, | 60 | 58 | | Daniel C. Nichols, | 36 | 25 | 9 | 12 | 40 | 14 | 6 | 20 | 162 | 41 | 6 | 1,697 | 1,000 | 13,000 | 9,300 | 0 |
| 208 Mrs. M. L. Park, | 18 | 23 | 0 | Frank I. Pendleton, | | | | | 49 | | | | 49 | 6 | 42 | 502 | 300 | 5,000 | 3,000 | 0 |
| 209 | | | | Mrs. Howard White, | | | | 2 | | | | | 2 | | | 96 | | *1,100 | 0 | 0 |
| 210 Freeman C. Harris, h | 164 | 90 | 0 | William S. Caldwell, | 8 | 3 | 1 | 1 | 45 | 1 | 1 | 1 | 61 | | 103 | 891 | 700 | 5,500 | 0 | 0 |
| 211 Miss Nina Welton, | 30 | 0 | 0 | Mrs. Isa Joy, | | | | | | | | | | | | 103 | 100 | 0 | 0 | 0 |
| 212 Thomas G. Lord, | 147 | 77 | 35 | Stanley M. Gower, | 30 | 25 | 3 | 3 | 67 | 16 | 2 | 2 | 148 | 200 | 14 | 6,000 | 1,300 | *10,000 | 1,500 | |
| 213 P. S. Longley, | 75 | | | Mrs. E. Vittum, | | | | | | | | | | | | 330 | | 4,200 | 100 | 0 |
| 214 Dea. Frank Beaven, h | 95 | 37 | | Frank Beaven, | 83 | 39 | 15 | 35 | 171 | 102 | 25 | 125 | 595 | 25 | 0 | 1,300 | 1,000 | 15,000 | 19,000 | 0 |
| 215 E. E. Knowles, hm | 196 | 50 | 0 | Carl B. McIntire, | 21 | 25 | 5 | 20 | 43 | 42 | 15 | 1 | 172 | | 27 | 1,600 | 850 | 8,000 | 2,800 | 700 |
| 216 M. L. Sturk, | 20 | | | Thos. J. Davis, | | | | | | | | | | | | 156 | | | 0 | 0 |
| 217 Rev. J. G. Fisher, | 170 | 25 | z45 | Dr. F. I. Brown, | 6 | | | 5 | 36 | 5 | 5 | | 57 | 56 | 20 | 1,450 | †1,100 | 7,000 | 0 | 200 |
| 218 Mrs. L. P. Miettinen, | 42 | 0 | 0 | John D. Hall, | 2 | | | | 2 | | | | 4 | 0 | 0 | 198 | †600 | 0 | 0 | 0 |
| 219 | 26 | 0 | 0 | Mrs. James A. Reed, | | 5 | | | | | | | 5 | 5 | 0 | 73 | | *1,500 | 0 | 300 |
| 220 A. L. Bragg, | | | | Mrs. James Tracy, | | | | | 4 | | | | 4 | | | | 500 | | | |
| 221 Miss Helen Marrett, h | 40 | 25 | | Mrs. H. G. Buzzell, | 10 | | 2 | | 26 | 5 | 5 | 2 | 50 | 7 | 5 | 520 | 430 | *3,000 | 2,000 | 0 |
| 222 Mrs. N. E. Sawyer, | 45 | 15 | 0 | Mrs. N. E. Sawyer, | | | | 1 | | | | | 1 | 8 | 0 | 385 | †420 | *1,700 | 0 | 0 |
| 223 Rev. H. D. French, | 66 | 20 | z10 | Mrs. M. R. Wass, | | 4 | 1 | 2 | 6 | 4 | 1 | 1 | 19 | | 12 | 1,083 | 1,000 | 2,500 | 0 | 0 |
| 224 D. A. Herrick, | 48 | 23 | 0 | Mrs. M. Blanchard, | 9 | 10 | 1 | 3 | 16 | 5 | 2 | 1 | 47 | | 8 | 421 | 400 | *2,500 | 0 | 0 |
| 225 Mrs. F. A. Allen, | 27 | 16 | | Mrs. T. Lathrop, | | 2 | | 2 | 3 | | | | 7 | | | | 100 | 1,800 | 0 | 200 |
| 226 Mrs. H. G. Bartlett, | 35 | 0 | 0 | Eli A. McAllister, | 11 | 1 | 1 | 2 | 8 | 3 | 1 | 1 | 28 | | | 420 | †350 | *2,500 | 0 | 0 |
| 227 Rev. S. C. Eaton, | 104 | 26 | 0 | Mrs. Lois S. Eaton, | | | | | 5 | | | | 5 | 5 | 75 | 751 | †666 | *2,500 | 0 | 0 |
| 228 | | | | Mrs. Jennie Howard, | | | | | | | | | | | | 100 | 400 | 3,000 | 400 | 0 |
| 229 W. H. Eastman, | 40 | 20 | 0 | Elmer E. Roberts, | | | | 5 | 10 | | | | 15 | | | 506 | †600 | 2,500 | 3,371 | 0 |
| 230 H. L. Staples, | 8 | 15 | 0 | J. Alphonso Derby, | | | | | 10 | | 2 | | 12 | | | 150 | 200 | 2,500 | 0 | 0 |
| 231 Mrs. Lucy S. Young, | 25 | 0 | 0 | Mrs. H. O. Kennedy, | | | | | 1 | | | | 1 | | | 40 | | *500 | 0 | 0 |
| 232 Dea. G. H. Gardiner, h | 75 | | | Geo. H. Gardiner, | 3 | 18 | 4 | 5 | 13 | 7 | 4 | 2 | 56 | | 4 | 1,600 | 900 | 11,000 | 6,200 | 0 |
| 233 Charles E. Smith, | 20 | 0 | 0 | Leslie A. Bradford, | | | | | | | | | | | | | | 2,500 | 0 | 0 |

[a] South Portland, R.D. 7.

† Missionary aid to salary. * No parsonage.

| CHURCHES | | Churches Erected | CLERKS | MINISTERS | | | MEMBERS | | | | ADMITTED | | | REMOVED | | | | BAPT. | | Fam. |
|---|---|---|---|---|---|---|---|---|---|---|---|---|---|---|---|---|---|---|---|---|
| Cities or Towns | Org. | | Names | Names | Ord. | C'd | Ma. | Fe. | To. | Ab. | C. | L. | To. | Di. | L. | R. | To. | Ad. | Inf. | |
| 234 Topsfield, **Brookton,** | 1861 | 1864 | Mrs. Fred L. Houghton, | | | | 2 | 10 | 12 | 1 | 0 | 0 | 0 | 1 | 0 | 0 | 1 | 0 | 0 | 13 |
| 235 Topsham, | 1789 | | | | | | | | | | | | | | | | | | | |
| 236 Tremont and **S. W. Harbor,** | 1792 | ‡ | Miss Mary A. Carroll, | | | | 18 | 61 | 79 | 14 | 0 | 0 | 0 | 1 | 1 | 0 | 2 | 0 | 0 | 200 |
| 237 Turner, | 1803 | 1854 | Dea. H. F. Turner, | Frederick Newport, | '83 | '08 | 35 | 48 | 83 | 20 | 1 | 3 | 4 | 5 | 1 | 0 | 6 | 1 | 1 | 45 |
| 238 Union, | 1803 | 1839 | Dea. Herbert E. Messer, | William H. Jackson, | '84 | '13 | 15 | 45 | 60 | 20 | 2 | 1 | 3 | 1 | 0 | 0 | 1 | 0 | 0 | 45 |
| 239 Upton, | 1861 | | Mrs. Bennett Morse, | | | | 11 | 25 | 36 | 15 | 0 | 0 | 0 | 2 | 0 | 0 | 2 | 0 | 0 | 40 |
| 240 Vassalboro, **Riverside,** | 1818 | 1886 | Rev. R. M. Peacock, | Robert M. Peacock, | '80 | '10 | 0 | 7 | 7 | 1 | 0 | 0 | 0 | 0 | 0 | 0 | 0 | 0 | 0 | 65 |
| 241 ,, Adams Mem'l, | 1883 | 1884 | Mrs. M. A. Rollins, | Robert M. Peacock, | '80 | '10 | 9 | 16 | 25 | 14 | 0 | 1 | 1 | 0 | 0 | 0 | 0 | 0 | 0 | 64 |
| 242 Veazie, **Bangor, R.D. 7,** | 1838 | 1845 | Miss Ida McPheters, | [Robert W. McClure, *Lic.*] | | '12 | 8 | 34 | 42 | 17 | 1 | 2 | 3 | 1 | 0 | 0 | 1 | 1 | 2 | 92 |
| 243 Waite and Talmadge, | 1902 | 1902 | Mrs. J. C. Neale, | | | | 2 | 13 | 15 | | 0 | 0 | 0 | 0 | 0 | 0 | 0 | 0 | 0 | 0 |
| 244 Waldoboro, | 1807 | 1807 | Mrs. D. W. Potter, | John C. Williams, | '90 | '13 | 9 | 38 | 47 | 5 | 0 | 0 | 0 | 1 | 0 | 2 | 3 | 0 | 0 | 75 |
| 245 Warren, | 1828 | 1832 | Erastus P. Rollins, | David T. Burgh, | '12 | '12 | 23 | 105 | 128 | 31 | 2 | 0 | 2 | 5 | 0 | 0 | 5 | 2 | 0 | 180 |
| 246 Washington,[a] | 1817 | | William A. Humes, | | | | 1 | 5 | 6 | 2 | 0 | 0 | 0 | 0 | 0 | 0 | 0 | 0 | 0 | |
| 247 Waterford, 1st, | 1799 | | Mrs. Ella R. Millett, | [George W. Sias, *Unir.*] | | '09 | 4 | 18 | 22 | 1 | 0 | 0 | 0 | 0 | 0 | 0 | 0 | 0 | 2 | |
| 248 ,, 2d, **North,** | 1865 | 1862 | Mrs. Bertha H. Saunders, | [Constantine N. Eliopoulos, *Lic.*] | | '13 | 10 | 17 | 27 | 7 | 0 | 0 | 0 | 0 | 0 | 0 | 0 | 0 | 0 | 90 |
| 249 Waterville, | 1828 | 1835 | Alpha M. Kennison, | Charles F. Robinson, *i.* | '93 | '13 | 98 | 179 | 277 | | 6 | 0 | 6 | 3 | 0 | 0 | 3 | 1 | 4 | 185 |
| 250 Weld, | 1809 | 1865 | Miss Abbie Lufkin, | Charles L. Woodworth, | '89 | '12 | 5 | 18 | 23 | 6 | 0 | 0 | 0 | 1 | 0 | 0 | 1 | 0 | 1 | 45 |
| 251 Wells, 1st, | 1701 | 1862 | Fred W. Bayley, | | | | 13 | 29 | 42 | | 0 | 0 | 0 | 1 | 0 | 0 | 1 | 0 | 0 | |
| 252 ,, 2d, | 1831 | 1831 | Miss Helen Lindsey, | | | | 13 | 33 | 46 | 12 | 0 | 0 | 0 | 3 | 0 | 0 | 3 | 0 | 0 | 75 |
| 253 Westbrook, | 1832 | | Dea. Harlan P. Murch, | Dorr A. Hudson, *i.* | '91 | '10 | 49 | 114 | 163 | 36 | 4 | 2 | 6 | 3 | 2 | 0 | 5 | 1 | 2 | 250 |
| 254 ,, Warren,[b] | 1869 | 1869 | Stephen E. Cordwell, | Edward E. Keedy, *i.* | '94 | '04 | 135 | 231 | 366 | 60 | 8 | 2 | 10 | 2 | 1 | 0 | 3 | 6 | 2 | 350 |
| 255 Whiting, | 1833 | 1836 | Mrs. Cornelia A. Chase, | | | | 8 | 18 | 26 | 15 | 0 | 0 | 0 | 0 | 0 | 0 | 0 | 0 | 0 | 30 |
| 256 Whitneyville, | 1836 | 1878 | Miss Viola M. Bridgham, | | | | 6 | 13 | 19 | 10 | 0 | 0 | 0 | 0 | 1 | 1 | 2 | 0 | 0 | 23 |
| 257 Wilton, | 1818 | 1870 | Miss Lizzie Etta Bass, | Willard H. Palmer, | '03 | '06 | 38 | 73 | 111 | 41 | 3 | 1 | 4 | 1 | 2 | 0 | 3 | 3 | 4 | 125 |
| 258 Windham, **So. W., R.D. 1,** | 1743 | 1834 | Thomas Varney, | James E. Aikins, *i.* | '85 | '91 | 16 | 48 | 64 | 14 | 2 | 0 | 2 | 0 | 0 | 0 | 0 | 1 | | |
| 259 Winslow, | 1828 | 1790 | Mrs. Joseph P. Garland, | David Jack, | '04 | '12 | 16 | 49 | 65 | 10 | 0 | 0 | 0 | 1 | 4 | 9 | 14 | 0 | 0 | 60 |
| 260 Winterport, | 1820 | 1834 | Frank W. Haley, | | | | 2 | 10 | 12 | 6 | 0 | 0 | 0 | 0 | 1 | 0 | 1 | 0 | 0 | |
| 261 Winthrop, | 1776 | 1904 | Mrs. Mary A. McIlroy, | Francis H. Bate, *r.* | '13 | '13 | 23 | 56 | 79 | | 1 | 0 | 1 | 0 | 0 | 0 | 0 | 0 | 1 | |
| 262 Wiscasset, | 1773 | 1909 | Dea. John H. Southard, | James H. Peardon, | '02 | '12 | 16 | 62 | 78 | | 0 | 0 | 0 | 0 | 0 | 0 | 0 | 0 | 12 | 87 |
| 263 Woolwich, | 1765 | § | Mrs. Ellen R. Warren, | [William R. Calder, *Pres.*] | | '13 | 16 | 46 | 62 | 28 | 0 | 0 | 0 | 0 | 0 | 0 | 0 | 0 | 1 | 46 |
| 264 Yarmouth, | 1730 | 1867 | Dea. Wm. F. Bennett, | Robert R. Morson, | '98 | '03 | 51 | 134 | 185 | 54 | 0 | 2 | 2 | 5 | 4 | 0 | 9 | 0 | 0 | 170 |
| 265 York, 1st, **York Village,** | 1673 | 1747 | Miss Florence Paul, | Frank L. Garfield, | '93 | '10 | 23 | 65 | 88 | 10 | 33 | 2 | 35 | 1 | 5 | 2 | 8 | 23 | 0 | 100 |
| 266 ,, 2d, **York Corner,** | 1732 | 1834 | Dea. Joseph H. Moody, | William B. Ronald, | '00 | '13 | 7 | 16 | 23 | | 0 | 0 | 0 | 1 | 2 | 0 | 3 | 0 | 0 | 30 |
| 267 ,, **Beach,** | 1910 | 1895 | J. B. Paul, | Alexander Sloan, | '97 | '12 | 7 | 21 | 28 | 3 | 0 | 0 | 0 | 0 | 0 | 0 | 0 | 0 | 0 | |

[a] **Stickney Corner.** [b] **Cumberland Mills.** ‡ Two churches, '84 and '89. § Two churches, 1757 and 1833.

| SUNDAY SCHOOLS | | Y. P. S. Mem | Mens Org. | CHURCH TREASURERS | OFFERINGS FOR THE BENEVOLENT SOCIETIES | | | | | | | | | Other Cong'l Offerings | Undenom. Gifts | Home Exp. | SALARIES, VALUES, ETC. | | | |
|---|---|---|---|---|---|---|---|---|---|---|---|---|---|---|---|---|---|---|---|---|
| Superintendents | Mem | | | | A.B.C. F.M. | Wom's Bds. | C. E. Soc. | C.C.B. Soc. | C.H.M Soc. | A. M. A. | C.S.S. & P.S. | Min. Relief | Totals | | | | Salaries | Value Ch. Property | Invest. Funds | Amt. of Debt |
| 234 Mrs. J. W. Greenlaw, | | 0 | 0 | | $ | $ | $ | $ | $ | $ | $1 | $ | $1 | $ | $ | $55 | $ | *$800 | $0 | $0 |
| 235 | | | | | | | | | | | | | | | | | | | | |
| 236 Dea. E. L. Higgins,[a] | 80 | | | | | | | | | | 8 | | 8 | 3 | | 1,764 | | 6,500 | 0 | 850 |
| 237 Guy McGown, h | 108 | 12 | 0 | Wm. P. Barrell, | 25 | | 3 | 5 | 22 | 13 | 4 | 5 | 77 | | 18 | 930 | 700 | 4,000 | 1,800 | |
| 238 Dea. Palmer M. Ryan, h | 45 | 0 | 0 | Herbert E. Messer, | | | | | 5 | | | | 5 | 8 | 0 | 650 | 500 | 4,000 | 1,225 | 0 |
| 239 Melvin Abbott, | 25 | 10 | 0 | Mrs. Enoch Abbott, | | | | | 2 | | | | 2 | 0 | 0 | 434 | | * § | 0 | 0 |
| 240 Miss Mabel Strong,[b] | 26 | | | Miss Jeanie Crowell,[b] | | | | 3 | 4 | | | | 7 | 4 | 10 | 265 | 236 | *1,800 | 600 | 0 |
| 241 Mrs. Charles Stilson, | 63 | 42 | | Mrs. Charles Stilson, | | 20 | | | 6 | 1 | | | 27 | 20 | 7 | 365 | 236 | 2,500 | 0 | 0 |
| 242 Elmer A. LeBlanc, | 60 | 25 | | Mrs. Lillian E. Turner, | 4 | 2 | | | 7 | 3 | 2 | | 18 | 2 | | 425 | 375 | 2,000 | 0 | 0 |
| 243 Frederick Wallace, | 34 | 30 | 0 | Lemuel G. McPike, | | | | | | | | | | | | | | | | |
| 244 Mrs. Susan F. Winslow, | | | | Thomas F. Sproul, | | 10 | | | 17 | | | | 27 | 18 | 0 | 1,435 | 600 | 10,000 | 1,100 | 0 |
| 245 Erastus P. Rollins, | 89 | | 0 | M. Frances Thomas, | 30 | | 10 | 10 | 80 | | 10 | 10 | 150 | 10 | | 1,604 | 850 | 7,000 | 1,750 | 0 |
| 246 | | | | William A. Humes, | 6 | | 1 | 1 | 4 | 1 | 2 | 2 | 17 | | 4 | | | | 600 | 0 |
| 247 Miss Mary C. Morse, | 55 | | | Miss A. R. Plummer, | 33 | 34 | 4 | 5 | | 14 | 5 | 3 | 98 | | | 731 | | 4,500 | 3,580 | 0 |
| 248 M. M. Hamlin, | 48 | | | M. M. Hamlin, | 4 | | 1 | | 12 | 3 | 1 | | 21 | | | | †350 | 3,700 | 0 | 0 |
| 249 Homer P. Little, | 170 | | x30 | Dea. H. L. Tappan, | 89 | 30 | 17 | 33 | 49 | 42 | 9 | 25 | 294 | 9 | 16 | 2,700 | 1,500 | 22,500 | 0 | 0 |
| 250 Cleff Maxwell, | 35 | 30 | 0 | J. S. Houghton, | 12 | | | 20 | 35 | | 10 | | 77 | | 30 | 550 | †750 | *2,500 | 0 | 0 |
| 251 Rev. J. H. Wilkins, | 32 | | | | | | | | | | | | | | | 480 | 400 | 3,000 | 4,000 | 0 |
| 252 Dea. E. Garland, h | 70 | 0 | 0 | Dea. E. Garland, | 5 | | | | 21 | 10 | | | 36 | 30 | | 850 | 600 | 5,000 | 4,514 | 0 |
| 253 Miss L. W. Dana, h | 266 | 23 | z25 | Dea. H. P. Murch, | 147 | 66 | 8 | 2 | 131 | 21 | 10 | | 385 | 236 | 20 | 3,634 | 1,400 | *15,000 | | 500 |
| 254 Warren L. Hunt, | 350 | | z40 | Stephen E. Cordwell, | 90 | | 50 | 52 | 280 | 105 | 40 | 18 | 635 | 650 | 89 | 4,000 | 1,300 | 15,000 | 0 | 0 |
| 255 J. A. Lambe, | 35 | 0 | 0 | Mrs. L. E. Dinsmore, | | | | | | | | | | 0 | 0 | 250 | | *1,000 | 0 | 0 |
| 256 Ira S. Albee, | 20 | | | Mrs. Ira S. Albee, | | | | | | | | | | | | | | | | |
| 257 Willard S. Bass, h | 125 | 20 | x30 | Geo. H. Bass, | 58 | 7 | 4 | 12 | 68 | 21 | 6 | 4 | 180 | 28 | | 2,039 | 900 | 14,000 | 900 | 0 |
| 258 hm | 20 | 0 | 0 | Walter N. Harlow, | 20 | 5 | 1 | 2 | 30 | 6 | 2 | 12 | 78 | 73 | | 767 | 600 | 3,000 | 9,600 | 0 |
| 259 Mrs. David Jack, | 115 | 35 | | Dea. F. S. Garland, | 28 | | 6 | 7 | 30 | 11 | 6 | 2 | 90 | 83 | 0 | 1,383 | 800 | 10,000 | 300 | 0 |
| 260 | | | | Mildred C. Haley, | | | | | | | | | | | | | | *2,500 | 0 | 0 |
| 261 W. A. Cowing, | 130 | | | Mrs. E. D. Kimball, | 2 | | | 1 | 5 | 2 | 1 | | 11 | | | 1,172 | 750 | 8,300 | 0 | 0 |
| 262 B. C. Redounett, | 65 | | | S. Y. Jackson, | | | | | | | | | | | | 1,100 | 800 | 10,000 | 11,500 | 0 |
| 263 F. T. Bailey, | 40 | | | Mrs. E. R. Warren, | 5 | | | | 28 | 7 | | 2 | 42 | 67 | | 266 | †600 | 3,800 | 1,727 | 0 |
| 264 Thomas L. Ward, h | 217 | | 23 | Chas. L. Marston, | 25 | 25 | 5 | 13 | 50 | 25 | 10 | 8 | 161 | | 128 | 2,200 | 1,200 | 20,000 | 8,500 | 0 |
| 265 Miss M. O. Barrell,[c] | | 45 | z15 | Miss M. O. Barrell, | 22 | 45 | 12 | 12 | 35 | 28 | 11 | 6 | 171 | | | | 1,000 | 25,000 | 10,000 | 0 |
| 266 Willis H. Staples, | 20 | 20 | 0 | Edward E. Newell, | | | | | | | | | | 0 | 0 | 600 | 500 | 4,000 | 3,500 | 0 |
| 267 Mrs. William Gough, | 85 | | | Chas. L. Bowden, | 5 | | 1 | 1 | 8 | 3 | 1 | 1 | 20 | | | | 700 | *14,000 | 0 | 0 |

[a] Miss Isabelle B. Clark, Tremont. [b] Augusta, R.D. 1. [c] York Corner. § Union Church. † Missionary aid to salary. * No parsonage.

## MAINE SUMMARY.

Name of State Organization: The Congregational Conference and Missionary Society of Maine.
Names of Churches restored: Bath, Winter st.; Bath, Central.
Name of Church changed: Portland, Free, to Portland, Stevens av.
Names of Churches dropped: Bath; Pembroke.
Churches: *Supplied by*, — Pastors installed, 24; pastors recognized, 8; pastors, 120; licentiates, 16; supplies, 26; vacant, 73. Total, 267.
Ministers: Pastors installed, 24; pastors recognized, 8; pastors, 99. Total, 131. Without charge, 40. Total number of ministers, 171.
Membership: No. of males, 5,925; No. of females, 15,114. Total, 21,039. Absent, 4,508. *Additions*, — on confession, 535; by letter, 319. Total, 854. *Removals*, — death, 374; dismission, 274; revision, 253. Total, 901.
Baptisms: Adults, 343; infants, 294.
Families: 21,448.
Sunday Schools: Members, 20,543.
Young People's Societies: Societies, 112; members, 4,347.
Men's Organizations: Societies, 54; members, 1,959.
Contributions: American Board (churches, 130), $10,730; Woman's Boards (115),

# MARYLAND.

Affiliated with the Congregational Conference of New Jersey. Officers: Rev. J. W. Frizzell, Washington, D. C., moderator; Rev. Chas. L. Goodrich, Plainfield, N. J., statistical secretary; Jas. H. Noyes, Orange, N. J., treasurer. Session of 1914: Westfield, April 21, 22.

| Churches | | | | Clerks | Ministers | | | Members | | | | Admitted | | | Removed | | | | Bapt. | | Fam. |
|---|---|---|---|---|---|---|---|---|---|---|---|---|---|---|---|---|---|---|---|---|---|
| Cities or Towns | Org. | Churches Erected | | Names | Names | Ord. | C'd | Ma. | Fe. | To. | Ab. | C. | L. | To. | Di. | L. | R. | To. | Ad. | Inf. | |
| 1 Baltimore, Associate, | 1787, | 1900 | 1890 | Dea. O. W. Connet, | Oliver Huckel, *r.* | '90 | '97 | 119 | 251 | 370 | 83 | 4 | 2 | 6 | 4 | 11 | 36 | 51 | 1 | 5 | 250 |
| 2 ,, 2d, | | 1888 | 1890 | Geo. Johns, | Wm. Jas. Richards, | '96 | '09 | 57 | 100 | 157 | 10 | 29 | 1 | 30 | 1 | 0 | 2 | 3 | 0 | 28 | 150 |
| 3 ,, 4th, | | 1894 | | | | | | 65 | 134 | 199 | 9 | | | | | | | | | | |
| 4 Frostburg, | | 1874 | 1873 | Benj. H. Thomas, | David F. Davies, | '00 | '12 | 20 | 50 | 70 | 4 | 0 | 1 | 1 | 4 | 0 | 72 | 76 | 0 | 5 | 60 |
| 5 Capitol Heights, | | 1906 | 1907 | E. H. Hamilton, | W. E. Clark, | '05 | '06 | 29 | 46 | 75 | 10 | 5 | 2 | 7 | 0 | 2 | 0 | 2 | 0 | 10 | 40 |

Name of State Organization: Affiliated with the Congregational Conference of New Jersey.
Name of Church dropped: Tuxedo.
Churches: *Supplied by*, — Pastors recognized, 1; pastors, 4. Total, 5.
Ministers: Pastors recognized, 1; pastors, 4. Total, 5.
Membership: No. of males, 290; No. of females, 581. Total, 871. Absent, 107. *Additions*, — on confession, 38; by letter, 6. Total, 44. *Removals*, —death, 9; dismission, 13; revision, 110. Total, 132.
Baptisms: Adults, 1; infants, 48.

MAINE SUMMARY.

$3,945; Congregational Education Society (96), $930; Congregational Church Building Society (125), $1,731; Congregational Home Missionary Society (198), $10,564; American Missionary Association (144), $4,142; Congregational Sunday-School and Publishing Society (116), $983; Ministerial Relief (102), $955. Total, $33,980. Other and special Congregational gifts (120), $8,765; undenominational gifts (98), $8,662. Grand total, $51,407.

HOME EXPENSES: No of churches reporting, 208; amount, $296,515.

INCREASE: Benevolence, $10,459; Value of Property, $219,675.

DECREASE: Members, 47; Sunday School Members, 421; Young People's Societies, Members, 458; Home Expense, $5,701; Amount of Debt, $8,502.

LEGACIES: Bath, Winter st., $6,955; Belfast, $200; Bristol, $1,003; Burlington, $330; Buxton, 1st, $500; Denmark, $200; Minot, West, $2,000; North Yarmouth, $800; Orrington, $500; Portland, 2d Parish, $344; Saco, $1,500; Searsport, 1st, $9,300; Union, $250; Woolwich, $1,727. Total, $25,609.

For Fifth-Year Statistics see General Summaries.

| SUNDAY SCHOOLS | | | Young People's Societies. Mem. | Men's Organizations | CHURCH TREASURERS | OFFERINGS FOR THE BENEVOLENT SOCIETIES | | | | | | | | | Other Congregational Offerings | Undenominational Gifts | Home Expenses | SALARIES, VALUES, ETC. | | | |
|---|---|---|---|---|---|---|---|---|---|---|---|---|---|---|---|---|---|---|---|---|---|
| Superintendents | | Members | | | | A. B. C. F. M. | Woman's Boards | Congl. Ed. Soc. | Congl. Church Bldg. Society | Congl. Home Miss. Soc. | Am. Miss. Association | Congl. S. S. and Pub. Soc. | Ministerial Relief | Totals | | | | Salaries | Value Church Property | Investment Funds | Amount of Debt. |
| 1 H. Lawrence Eddy, | h | 85 | 64 | z40 | | $ | $216 | $ | $ | $127 | $ | $ | $ | $343 | $309 | $721 | $9329 | $4,000 | *$138000 | $34000 | $8,000 |
| 2 John Hops, | h | 297 | 63 | 87 | George Leonard, | | | | | | | | | | 12 | 1,090 | 1,211 | 1,000 | *$4,000 | 0 | 0 |
| 3 | | 120 | | | | | | | | | | | | | | | | | | | |
| 4 Benj. H. Thomas, | | 76 | 43 | | Benj. Richardson, | | | | | 3 | | | | 3 | 0 | 0 | 1,256 | 600 | 3,000 | 0 | 400 |
| 5 Harry Lusby, | | 90 | | | Geo. Tucker, | | | | | | | | | | 0 | 0 | 900 | 400 | *3,800 | 0 | 300 |

* No parsonage.

FAMILIES: 500.

SUNDAY SCHOOLS: Members, 883.

YOUNG PEOPLE'S SOCIETIES: Societies, 3; members, 170.

MEN'S ORGANIZATIONS: Societies, 2; members, 127.

CONTRIBUTIONS: Woman's Board, $216; Congregational Home Missionary Society, $130; Total, $346. Other and special Congregational gifts, $321; undenominational gifts, $1,811. Grand total, $2,478.

HOME EXPENSES: No. of churches reporting, 4; amount, $12,696.

INCREASE: Sunday School Members, 50; Home Expense, $489.

DECREASE: Churches, 1; Members, 88; Young People's Societies, Members, 87; Value of Property, $5,000; Amount of Debt, $3,398.

For Fifth-Year Statistics see General Summaries.

# MASSACHUSETTS.

Congregational Conference: Organized June 29, 1803, as a ministerial body, including also Conferences of Churches, June 16, 1868, by union of the Association and General Conference (which was organized Sept. 12, 1860). Officers: Pres. Kenyon L. Butterfield, Amherst, moderator; Rev. Henry Lincoln Bailey, Longmeadow, statistical secretary; Ernest L. Miller, Boston, treasurer. Session of 1914: Gardner, May 19–21.

| Churches | | Churches Erected | Clerks | Ministers | | | Members | | | | Admitted | | | Removed | | | | Bapt. | | Fam. |
|---|---|---|---|---|---|---|---|---|---|---|---|---|---|---|---|---|---|---|---|---|
| Cities or Towns | Org. | | Names | Names | Ord. | C'd | Ma. | Fe. | To. | Ab. | C. | L. | To. | Di. | L. | R. | To. | Ad. | Inf. | |
| 1 Abington, | 1712 | 1848 | Dea. Isaac C. Howland, | Albert S. Hawkes, *i.* | '00 | '11 | 42 | 139 | 181 | 24 | 13 | 12 | 25 | 4 | 3 | 1 | 8 | 8 | 0 | 265 |
| 2 ,, **North,** | 1839 | 1839 | Dea. Joseph E. Parsons, | | | | 32 | 70 | 102 | 13 | 3 | 0 | 3 | 4 | 2 | 1 | 7 | 3 | 1 | 200 |
| 3 Acton, | 1832 | 1846 | Horace F. Tuttle, | Frederick W. Tingley, | '11 | '13 | 26 | 66 | 92 | 20 | 1 | 3 | 4 | 1 | 8 | 0 | 9 | 1 | 0 | 80 |
| 4 ,, **South,** | 1893 | 1893 | H. E. Clough, | Edgar Crossland, | '09 | '11 | 30 | 60 | 90 | 16 | 3 | 1 | 4 | 0 | 0 | 0 | 0 | 1 | 0 | 69 |
| 5 Adams, | 1840 | 1867 | E. K. McPeck, | George Savary, *i.* | '93 | '09 | 156 | 336 | 492 | 88 | 33 | 9 | 42 | 10 | 7 | 0 | 17 | 9 | 34 | 400 |
| 6 Agawam, **Feeding Hills,** | 1762 | 1834 | Miss Nettie E. Demond, | Avery K. Gleason, | '86 | '11 | 16 | 39 | 55 | 10 | 3 | 1 | 4 | 2 | 0 | 0 | 2 | 2 | 1 | 60 |
| 7 ,, | 1819 | 1830 | Mrs. Carrie L. Hayward, | | | | 74 | 106 | 180 | 55 | 2 | 10 | 12 | 0 | 1 | 0 | 1 | 1 | 2 | 100 |
| 8 Amesbury, Main st., | 1831 | 1826 | James A. Gibson, | Frederick G. Merrill, *i.* | '05 | '12 | 100 | 195 | 295 | | 8 | 4 | 12 | 6 | 3 | 23 | 32 | 4 | 3 | 246 |
| 9 ,, Union, | 1835 | 1835 | Miss Lois L. Fifield, | Franklin W. Barker, *i.* | '95 | '03 | 20 | 81 | 101 | 27 | 2 | 1 | 3 | 1 | 3 | 0 | 4 | 3 | 0 | 128 |
| 10 Amherst, 1st, | 1739 | 1868 | Stanley A. Phillips, | John A. Hawley, | '98 | '14 | 146 | 285 | 431 | 90 | 5 | 10 | 15 | 8 | 9 | 0 | 17 | 4 | 4 | 260 |
| 11 ,, 2d, | 1782 | 1838 | Herbert Sabin, | George A. Tuttle, *i.* | '11 | '11 | 56 | 133 | 189 | 48 | 11 | 7 | 18 | 5 | 3 | 0 | 8 | 13 | 4 | 160 |
| 12 ,, **South,** | 1824 | 1855 | Alfred S. Goodale,[a] | John F. Gleason, | '73 | '95 | 63 | 98 | 161 | 40 | 6 | 6 | 12 | 2 | 2 | 0 | 4 | 1 | 0 | 80 |
| 13 ,, **North,** | 1826 | 1826 | Miss Louise Dickinson, | Byron F. Gustin, | '98 | '08 | 67 | 141 | 208 | 56 | 1 | 8 | 9 | 4 | 13 | 0 | 17 | 1 | 2 | 145 |
| 14 ,, College, | 1826 | 1871 | William I. Fletcher, | | | | 109 | 39 | 148 | 88 | 2 | 1 | 3 | 0 | 7 | 40 | 47 | 0 | 0 | 21 |
| 15 ,, Hope, | 1907 | 1912 | Egbert W. Brown, | R. B. Johns, | '66 | '13 | 19 | 27 | 46 | 9 | 6 | 4 | 10 | 0 | 0 | 0 | 0 | 0 | 0 | 28 |
| 16 Andover, South, | 1711 | 1860 | Myron E. Gutterson, | E. Victor Bigelow, *i.* | '91 | '13 | 152 | 324 | 476 | 44 | 39 | 24 | 63 | 6 | 1 | 0 | 7 | 10 | 17 | |
| 17 ,, West, | 1826 | 1826 | Arthur T. Boutwell, | Newman Matthews, *i.* | '95 | '14 | 68 | 135 | 203 | 35 | 5 | 0 | 5 | 5 | 1 | 0 | 6 | 2 | 0 | 130 |
| 18 ,, Free, | 1846 | 1908 | George A. Christie, | Frederick A. Wilson, *i.* | '82 | '89 | 181 | 371 | 552 | 126 | 13 | 20 | 33 | 9 | 13 | 2 | 24 | 0 | 32 | 364 |
| 19 ,, **Ballard Vale,** | 1854 | 1876 | Steven T. Byington, | Augustus H. Fuller, | '78 | '04 | 31 | 87 | 118 | 25 | 0 | 0 | 0 | 4 | 2 | 0 | 6 | 0 | 5 | 90 |
| 20 ,, Seminary, | 1865 | | Cecil K. Bancroft, | Markham W. Stackpole, | '02 | '08 | 36 | 37 | 73 | 50 | 0 | 0 | 0 | 1 | 3 | 1 | 5 | 0 | 1 | 20 |
| 21 Arlington, | 1842 | 1843 | Albert W. Trow, | Samuel C. Bushnell, *i.* | '79 | '90 | 90 | 224 | 314 | 60 | 7 | 7 | 14 | 5 | 4 | 1 | 10 | 0 | 6 | 250 |
| 22 ,, **Heights,** | 1899 | 1888 | Dea. Edward W. Nicoll, | John G. Taylor, *i.* | '73 | '00 | 41 | 101 | 142 | 16 | 8 | 11 | 19 | 1 | 5 | 2 | 8 | 0 | 2 | 150 |
| 23 Ashburnham, | 1760 | 1834 | Charles H. Howard, | Jason G. Miller, | '99 | '07 | 32 | 67 | 99 | 24 | 0 | 2 | 2 | 1 | 1 | 0 | 2 | 0 | 0 | 130 |
| 24 ,, **South,** | 1904 | 1890 | Mrs. Lillian E. Lombard, | | | | 20 | 44 | 64 | 11 | 0 | 0 | 0 | 1 | 0 | 0 | 1 | 0 | 3 | 94 |
| 25 Ashby, | 1819 | 1835 | Horace S. Brooks, | George H. Dunlap, | '77 | '14 | 56 | 96 | 152 | 44 | 3 | 0 | 3 | 3 | 0 | 0 | 3 | 2 | 1 | 100 |
| 26 Ashfield, | 1763 | 1855 | John M. Sears, | | | | 67 | 109 | 176 | 25 | 4 | 5 | 9 | 5 | 2 | 0 | 7 | 2 | 1 | 125 |
| 27 Ashland, | 1835 | 1835 | Dea. Charles T. Dearborn, | | | | 16 | 64 | 80 | 19 | 4 | 0 | 4 | 0 | 5 | 4 | 9 | 0 | 13 | 105 |
| 28 Athol, | 1830 | 1833 | Dea. Daniel P. Kimball, | Charles O. Eames, | '97 | '05 | 107 | 246 | 353 | 42 | 17 | 18 | 35 | 4 | 14 | 13 | 31 | 15 | 7 | 310 |
| 29 Attleboro, | 1748 | 1904 | Dea. A. Vinton Cobb, | J. Lee Mitchell, | '87 | '01 | 241 | 570 | 811 | 125 | 39 | 14 | 53 | 13 | 9 | 1 | 23 | 14 | 28 | 500 |
| 30 Auburn, | 1776 | 1896 | William F. Stone, | Richard C. Jacobs, *r.* | '03 | '12 | 39 | 71 | 110 | 27 | 0 | 1 | 1 | 2 | 5 | 0 | 7 | 0 | 1 | 110 |
| 31 Ayer, | 1861 | 1868 | Bertrand H. Hopkins, M.D., | Vaughan Dabney, | '07 | '13 | 40 | 90 | 130 | 30 | 2 | 6 | 8 | 2 | 2 | 0 | 4 | 0 | 0 | 90 |
| 32 Barnstable, West, | 1616 | 1717 | Mrs. Martha O. Smith, | | | | 7 | 29 | 36 | 16 | 0 | 0 | 0 | 0 | 0 | 0 | 0 | 0 | 0 | 70 |
| 33 ,, **Centerville,** | 1840 | 1848 | Mrs. Joseph P. Hallett, | Edgar F. Blanchard, | '94 | '11 | 12 | 41 | 53 | 11 | 0 | 2 | 2 | 1 | 0 | 0 | 1 | 0 | 1 | 105 |
| 34 ,, **Hyannis,** | 1854 | 1854 | Mrs. W. C. Baker, | Milo E. Pearson, | '13 | '13 | 11 | 30 | 41 | 5 | 0 | 3 | 3 | 3 | 0 | 0 | 3 | 0 | 2 | 75 |
| 35 ,, **Cotuit,** | 1900 | 1848 | Mrs. Grace C. Haskins, | | | | 8 | 24 | 32 | 5 | 0 | 2 | 2 | 1 | 0 | 1 | 2 | 0 | 0 | 62 |

[a] **Amherst.**

Allston, *see* Boston. Assonet, *see* Freetown. Atlantic, *see* Quincy. Attleboro Falls, *see* North Attleboro.
Auburndale, *see* Newton. Baldwinville, *see* Templeton. Ballard Vale, *see* Andover.

| SUNDAY SCHOOLS | | | | | OFFERINGS FOR THE BENEVOLENT SOCIETIES | | | | | | | | | | | | SALARIES, VALUES, ETC. | | | |
|---|---|---|---|---|---|---|---|---|---|---|---|---|---|---|---|---|---|---|---|---|
| Superintendents | Members | Young People's Societies. Mem. | Men's Organizations | CHURCH TREASURERS | A. B. C. F. M. | Woman's Boards | Congl. Ed. Soc. | Congl. Church Bldg. Society | Congl. Home Miss. Soc. | Am. Miss. Association | Congl. S. S. and Pub. Soc. | Ministerial Relief | Totals | Other Congregational Offerings | Undenominational Gifts | Home Expenses | Salaries | Value Church Property | Investment Funds | Amount of Debt. |
| 1 William S. O'Brien, h | 325 | 53 | 56 | Forrest D. Hunt, | $147 | $76 | $52 | $29 | $68 | $47 | $26 | $11 | $456 | $0 | $5 | $2600 | $1,200 | $20,000 | $900 | $0 |
| 2 Dea. William C. Brett, | 150 | 0 | x34 | Joseph E. Parsons, | 0 | 0 | 0 | 0 | 10 | 0 | 0 | 0 | 10 | 33 | 19 | 1,514 | 550 | *8,500 | 0 | 0 |
| 3 Charles E. Smith, | 87 | 48 | z12 | Herbert F. Robbins, | 9 | 0 | 1 | 3 | 7 | 2 | 2 | 4 | 28 | 21 | 0 | 1,200 | 800 | 8,000 | 11,500 | 100 |
| 4 August G. Ziegler, | 65 | 51 | x24 | Hiram B. Livermore, | 45 | 25 | 3 | 4 | 5 | 5 | 6 | 3 | 96 | 0 | 0 | 1,249 | 1,000 | *10,000 | 4,000 | 0 |
| 5 W. B. Plunkett, hm | 901 | 250 | 175 | William S. Morton, | 600 | 60 | 60 | 75 | 180 | 130 | 55 | 20 | 1,180 | 171 | 70 | 8,686 | 3,000 | 80,000 | 0 | 1,850 |
| 6 Arthur W. Taylor, | 63 | 38 | z20 | Mrs. Dwight Taylor, | 9 | 42 | 6 | 22 | 18 | 13 | 6 | 2 | 118 | 5 | 20 | 1,139 | 700 | 6,000 | 8,600 | 0 |
| 7 Henry A. Huntington, | 142 | 21 | 0 | F. E. Fairbank, | 41 | 33 | 10 | 0 | 37 | 25 | 10 | 4 | 160 | 0 | 15 | 2,109 | 1,000 | 9,000 | 10,660 | 1,700 |
| 8 Charles H. Tucker, m | 160 | 0 | 85 | George C. Dearborn, | 81 | 50 | 4 | 6 | 23 | 46 | 4 | 1 | 215 | 205 | 64 | 4,470 | 1,500 | 22,000 | 0 | 0 |
| 9 Dea. E. A. Goodwin, h | 125 | 23 | 0 | Dea. Wm. F. Morrill, | 44 | 17 | 12 | 12 | 31 | 31 | 11 | 3 | 161 | 8 | 63 | 1,734 | 900 | 16,300 | 8,873 | 0 |
| 10 William L. Mackmer, h | 328 | 51 | 0 | David B. Elder, | 354 | 360 | 53 | 81 | 326 | 239 | 130 | 28 | 1,571 | 185 | 404 | 6,163 | 2,000 | 62,000 | 6,500 | 0 |
| 11 William C. Atwater, | 175 | 79 | 0 | Herbert Sabin, | 62 | 30 | 13 | 15 | 37 | 32 | 12 | 4 | 205 | 0 | 100 | 1,500 | 1,000 | 20,000 | 12,223 | 0 |
| 12 William H. Atkins, | 132 | 25 | 0 | Rev. J. F. Gleason, | 72 | 39 | 4 | 9 | 43 | 24 | 8 | 62 | 261 | 0 | 0 | 1,000 | 650 | 11,500 | 1,625 | 0 |
| 13 Howard A. Parsons, h | 158 | 20 | 65 | Frank E. Loomis, | 62 | 52 | 21 | 12 | 35 | 38 | 22 | 2 | 244 | 38 | 115 | 1,837 | 1,000 | 10,000 | 13,540 | 0 |
| 14 | 0 | 0 | 0 | Robert S. Fletcher, | 80 | 0 | 10 | 12 | 110 | 96 | 9 | 3 | 320 | 171 | 0 | 0 | 0 | | | |
| 15 Walter Greene, h | 30 | 21 | x12 | Miss Bessie E. Davis, | 11 | 5 | 3 | 4 | 10 | 6 | 2 | 3 | 44 | 0 | 0 | | †600 | *4,000 | 0 | 1,405 |
| 16 Jonathan E. Holt, h | 415 | 82 | x90 | John Alden, | 456 | 145 | 106 | 102 | 344 | 220 | 106 | 44 | 1,523 | 58 | 510 | 4,442 | | *30,000 | 20,000 | 0 |
| 17 Edward W. Boutwell,[a] | 80 | 25 | 0 | Frederic S. Boutwell, | 71 | 22 | 13 | 16 | 38 | 28 | 12 | 4 | 204 | 84 | 30 | 807 | 1,000 | 15,000 | 22,500 | 0 |
| 18 George M. Bemis, h | 406 | 86 | 38 | Frederick B. Goff, | 102 | 55 | 11 | 31 | 69 | 56 | 31 | 40 | 395 | 185 | 195 | 4,100 | 1,900 | *67,000 | 21,000 | |
| 19 C. W. Richardson, h | 152 | 100 | 0 | Miss M. D. Byington, | 104 | 11 | 16 | 36 | 69 | 67 | 7 | 20 | 330 | 12 | 28 | 1,366 | 800 | 7,000 | 0 | 0 |
| 20 Mrs. F. E. Newton, | 33 | 0 | 0 | Walter Buck, | 78 | 4 | 9 | 26 | 98 | 43 | 23 | 14 | 295 | 0 | 0 | 0 | 0 | 0 | 0 | 0 |
| 21 John M. Dick, | 233 | 0 | x | John T. Peatfield, M.D., | 179 | 175 | 20 | 13 | 131 | 103 | 39 | 19 | 679 | 121 | 0 | | 2,000 | 30,000 | 1,600 | 500 |
| 22 Clarence W. Cooledge, | 239 | 40 | x50 | Mrs. J. C. Holmes, | 50 | 10 | 10 | 53 | 35 | 30 | 10 | 0 | 198 | 0 | 112 | 1,800 | 1,000 | *7,000 | 0 | 0 |
| 23 Leslie A. Nims, h | 116 | 20 | z12 | Leslie A. Nims, | 60 | 33 | 10 | 12 | 32 | 22 | 9 | 3 | 181 | 11 | 12 | 1,630 | 1,000 | *17,000 | 4,800 | 0 |
| 24 Mrs. Noble A. Nutt, | 63 | 31 | z7 | Mrs. Flora E. Elliot, | 0 | 0 | 0 | 1 | 0 | 2 | 0 | 0 | 3 | 11 | 7 | 941 | 750 | 4,500 | 0 | 0 |
| 25 Albert I. Hayward, | 74 | 22 | 0 | Cecil F. Hayward, | 52 | 33 | 9 | 13 | 22 | 16 | 11 | 3 | 159 | 175 | 79 | 1,073 | 800 | 7,000 | 5,000 | 0 |
| 26 George A. Thayer,[b] | 100 | 25 | 0 | Mrs. Julia A. Wing, | 48 | 25 | 9 | 11 | 36 | 21 | 13 | 6 | 169 | 0 | 15 | 1,200 | 900 | 7,000 | 3,500 | 0 |
| 27 Walter Small, | 104 | 0 | 0 | C. Edwin Dearborn, | 0 | 0 | 0 | 0 | 0 | 0 | 0 | 0 | 0 | 0 | 16 | 1,041 | | *8,000 | 0 | 0 |
| 28 Andrew J. Wall, h | 452 | 63 | x150 | James E. Hastings, | 90 | 104 | 22 | 27 | 68 | 69 | 20 | 7 | 407 | 240 | 150 | 2,752 | 1,500 | 20,000 | 550 | 0 |
| 29 Edwin F. Thayer, hm | 978 | 99 | x100 | Edwin I. Bullock, | 565 | 302 | 155 | 178 | 325 | 338 | 136 | 50 | 2,049 | 139 | 1,215 | 8,776 | 2,500 | 100,000 | 12,000 | 1,000 |
| 30 Everett W. Stone, h | 159 | 86 | x55 | George H. Sibley, | 0 | 4 | 0 | 0 | 0 | 0 | 0 | 0 | 4 | 55 | 52 | 1,530 | 800 | 12,000 | 2,000 | 0 |
| 31 F. C. Johnson, | 80 | 50 | 0 | Ellis B. Harlow, | 0 | 0 | 2 | 2 | 6 | 4 | 2 | 1 | 17 | 0 | 0 | 1,500 | 1,000 | *10,000 | 500 | 0 |
| 32 William F. Jenkins, h | 40 | 0 | 0 | Dea. Henry S. Smith, | 0 | 0 | 0 | 1 | 3 | 1 | 3 | 1 | 9 | 0 | 9 | 610 | †600 | 5,000 | 0 | 0 |
| 33 Mrs. M. J. Marchant, h | 40 | 30 | 0 | Dea. John B. Cornish, | 30 | 14 | 5 | 7 | 35 | 12 | 5 | 2 | 110 | 5 | 35 | 900 | †700 | 8,500 | 0 | 0 |
| 34 Rev. M. E. Pearson, | 50 | 0 | 0 | Mrs. W. C. Baker, | 2 | 6 | 0 | 0 | 8 | 0 | 0 | 0 | 16 | 8 | 3 | 983 | †600 | *5,000 | 0 | 0 |
| 35 Mrs. M. A. F. Baker, | 25 | 0 | 0 | Mrs. G. C. Haskins, | 0 | 0 | 0 | 0 | 0 | 0 | 0 | 0 | 0 | 0 | 0 | 1,200 | 900 | 8,000 | 20 | 0 |

[a] Lowell, R.F.D. [b] Watson. † Missionary aid to salary. * No parsonage.

| CHURCHES | | Churches Erected | CLERKS | MINISTERS | | | MEMBERS | | | | ADMITTED | | | REMOVED | | | | BAPT. | | Fam. |
|---|---|---|---|---|---|---|---|---|---|---|---|---|---|---|---|---|---|---|---|---|
| Cities or Towns | Org. | | Names | Names | Ord. | C'd | Ma. | Fe. | To. | Ab. | C. | L. | To. | Di. | L. | R. | To. | Ad. | Inf. | |
| 36 Barre, | 1827 | 1857 | Robert G. Williams, | Charles H. Smith, | '87 | '03 | 70 | 127 | 197 | 14 | 6 | 3 | 9 | 5 | 7 | 0 | 12 | 3 | 6 | 180 |
| 37 Becket, **Center,** | 1758 | 1850 | Mrs. Lucy O. Ellsworth, [a] | Edward P. Root, | '76 | '11 | 15 | 20 | 35 | 10 | 2 | 2 | 4 | 1 | 0 | 0 | 1 | 2 | 0 | 60 |
| 38 ,, North, | 1849 | 1850 | Mrs. O. E. Molineux, | Edward P. Root, | '76 | '11 | 18 | 54 | 72 | 24 | 0 | 0 | 0 | 7 | 0 | 0 | 7 | 0 | 0 | 50 |
| 39 Bedford, | 1730 | 1832 | Rev. D. C. Torrey, | David C. Torrey, | '92 | '04 | 58 | 96 | 154 | 43 | 0 | 3 | 3 | 3 | 3 | 0 | 6 | 0 | 4 | 100 |
| 40 Belchertown, | 1737 | 1789 | Mrs. Susan E. Chapman, | Edward P. Kelly, | '03 | '12 | 48 | 121 | 169 | 33 | 2 | 1 | 3 | 7 | 6 | 8 | 21 | 2 | 0 | 155 |
| 41 Belmont, **Waverley,** | 1865 | 1869 | Joseph E. Perry, | Charles A. Bidwell, | '93 | '06 | 73 | 136 | 209 | 34 | 18 | 13 | 31 | 1 | 8 | 2 | 11 | 2 | 10 | 250 |
| 42 ,, Plymouth, | 1899 | 1906 | Miss Fannie E. Kenrick, | [John McChesney,] | | '12 | 29 | 47 | 76 | 25 | 0 | 3 | 3 | 1 | 24 | 0 | 25 | 0 | 0 | 75 |
| 43 ,, Payson Park, | 1913 | | William H. Walker, | Robert W. Drawbridge, | '97 | '14 | 30 | 42 | 72 | 2 | 13 | 59 | 72 | 0 | 0 | 0 | 0 | 2 | 1 | 62 |
| 44 Berkley, | 1737 | 1904 | Dea. Rollin H. Babbitt, | Robert Humphrey, | '83 | '12 | 20 | 51 | 71 | 11 | 0 | 1 | 1 | 3 | 3 | 0 | 6 | 0 | 1 | 90 |
| 45 Berlin, | 1779 | 1826 | Miss L. H. Hartshorn, | John P. Marvin, | '89 | '13 | 16 | 38 | 54 | 11 | 0 | 0 | 0 | 0 | 0 | 1 | 1 | 0 | 1 | 44 |
| 46 Bernardston, | 1824 | 1831 | Henry L. Crowell, | Eugene M. Frary, | '88 | '03 | 16 | 25 | 41 | 8 | 0 | 4 | 4 | 2 | 0 | 0 | 2 | 0 | 0 | 52 |
| 47 Beverly, 2d, | 1713 | 1714 | Charles S. Brown, | Don I. Patch, *i.* | '11 | '13 | 38 | 84 | 122 | 21 | 4 | 1 | 5 | 3 | 0 | 0 | 3 | 4 | 0 | 257 |
| 48 ,, Dane st., | 1802 | 1833 | George P. Bowden, | | | | 213 | 421 | 634 | 100 | 7 | 3 | 10 | 6 | 12 | 0 | 18 | 3 | 2 | 700 |
| 49 ,, Washington st., | 1837 | 1837 | Samuel Cole, | Edward A. Chase, *i.* | '84 | '12 | 66 | 181 | 247 | 48 | 0 | 0 | 0 | 2 | 0 | 0 | 2 | 0 | 6 | 200 |
| 50 ,, Immanuel, | 1910 | 1895 | Mrs. Jennie F. Wentworth, | John R. Esaias, | '13 | '11 | 15 | 43 | 58 | 8 | 3 | 5 | 8 | 0 | 2 | 0 | 2 | 2 | 0 | 110 |
| 51 Billerica, | 1829 | 1830 | Dea. Dana H. Spiller, | J. Harold Dale, | '03 | '03 | 37 | 83 | 120 | 26 | 9 | 2 | 11 | 2 | 2 | 0 | 4 | 1 | 8 | 116 |
| 52 Blackstone, | 1841 | 1841 | Joseph Hoyle, [b] | John C. Emery, | '72 | '08 | 25 | 38 | 63 | 17 | 1 | 0 | 1 | 0 | 0 | 0 | 0 | 0 | 0 | 56 |
| 53 ,, **Millville,** *Scand.*, | 1891 | 1893 | Andrew J. Ogren, | [Andrew J. Ogren, *Lic.*] | | '11 | 4 | 8 | 12 | 1 | 0 | 0 | 0 | 0 | 2 | 4 | 6 | 0 | 1 | 25 |
| 54 Blandford, 1st, | 1734 | 1828 | Charles B. Hayden, | [Mylon D. Merchant, *Lic.*] | | '12 | 21 | 58 | 79 | 13 | 5 | 2 | 7 | 1 | 0 | 0 | 1 | 1 | 0 | 70 |
| 55 ,, 2d, | 1893 | 1893 | Mrs. Emeline C. Pease, | [Mylon D. Merchant, *Lic.*] | | '12 | 5 | 22 | 27 | 8 | 1 | 0 | 1 | 0 | 0 | 0 | 0 | 1 | 0 | 34 |
| 56 Boston, 1st, **Charlestown,** | 1632 | 1849 | Norman Q. Stewart, [c] | | | | 62 | 241 | 303 | 99 | 11 | 0 | 11 | 3 | 3 | 42 | 48 | 11 | 15 | 200 |
| 57 ,, Old South, | 1669 | 1875 | J. Converse Gray, | George A. Gordon, *i.* | '77 | '84 | 260 | 665 | 925 | | 11 | 22 | 33 | 28 | 9 | 0 | 37 | 2 | 9 | |
| | | | | Willis H. Butler, *i.* | '98 | '12 | | | | | | | | | | | | | | |
| 58 ,, 2d, **Dorchester,** | 1808 | 1806 | Dea. William D. Brigham, | Arthur Little, *p. em.*,‡ | '63 | '89 | 441 | 737 | 1178 | 260 | 18 | 17 | 35 | 14 | 32 | 1 | 47 | 10 | 17 | 500 |
| 59 ,, Park st., | 1809 | 1809 | George W. Macwha, | Arcturus Z. Conrad, *i.* | '85 | '05 | 217 | 545 | 762 | | 35 | 43 | 78 | 6 | 14 | 1 | 21 | 17 | 1 | |
| 60 ,, Union, | 1822 | 1873 | Edwin P. Tripp, | [Benjamin D. Scott, *asst.*] | | '12 | 289 | 608 | 897 | | 24 | 20 | 44 | 11 | 27 | 4 | 42 | 10 | 7 | |
| 61 ,, Phillips, **South,** | 1823 | 1859 | Winfred B. Bancroft, | | | | 251 | 531 | 782 | 250 | 37 | 13 | 50 | 12 | 13 | 1 | 26 | 11 | 33 | 700 |
| 62 ,, **Brighton,** | 1827 | 1868 | George E. Brock, [d] | William A. Knight, *i.* | '86 | '03 | 113 | 260 | 373 | | 18 | 4 | 22 | 4 | 3 | 0 | 7 | 7 | 9 | 250 |
| 63 ,, Village, **Dorchester,** | 1829 | 1829 | William G. Swan, | G. Wolcott Brooks, | '77 | '90 | 72 | 152 | 224 | 20 | 5 | 5 | 10 | 1 | 1 | 5 | 7 | 1 | 2 | 100 |
| 64 ,, Eliot, **Roxbury,** | 1834 | 1835 | Samuel H. L'heureux, | Benj. F. Hamilton, *p. em.*, | '65 | '71 | 91 | 255 | 346 | 60 | 7 | 7 | 14 | 6 | 10 | 0 | 16 | 2 | 7 | 425 |
| | | | | Winfred C. Rhoades, *i.* | '99 | '00 | | | | | | | | | | | | | | |
| 65 ,, Central, | 1835 | 1867 | Herman W. Aborn, | Willard L. Sperry, *i.* | '09 | '14 | 118 | 268 | 386 | | 2 | 4 | 6 | 4 | 4 | 0 | 8 | 2 | 5 | 236 |
| 66 ,, **West Roxbury,** | 1835 | 1891 | Franklin W. Davis, [e] | Edwin H. Byington, *i.* | '87 | '09 | 124 | 238 | 362 | 39 | 17 | 23 | 40 | 2 | 4 | 4 | 10 | 8 | 7 | 345 |
| 67 ,, Maverick, **East,** | 1836 | 1874 | Frank J. Purchase, | Albert R. Williams, | '11 | '08 | 108 | 249 | 357 | 107 | 26 | 6 | 32 | 3 | 8 | 0 | 11 | 8 | 37 | 512 |
| | | | | D. T. Williams, *asst.*, | '83 | '13 | | | | | | | | | | | | | | |
| 68 ,, Mount Vernon, | 1842 | 1892 | David R. Craig, | James A. Richards, *i.* | '04 | '09 | 153 | 238 | 391 | 80 | 8 | 9 | 17 | 3 | 12 | 0 | 15 | 3 | 9 | 300 |
| 69 ,, Shawmut, | 1845 | 1864 | Dea. Henry E. Warren, | E. Ellsworth Shumaker, *i.* | '94 | '11 | 117 | 281 | 398 | | 30 | 23 | 53 | 6 | 18 | 416 | 440 | 7 | 16 | 500 |
| 70 ,, Central, **Jamaica Pl'n,** | '53 | 1872 | George F. Partridge, | Chauncey J. Hawkins, *i.* | '97 | '05 | 196 | 405 | 601 | 75 | 32 | 11 | 43 | 6 | 15 | 0 | 21 | 11 | 8 | 500 |
| 71 ,, **Neponset,** | 1859 | 1860 | Eben S. Tracy, | Charles H. Washburn, *i.* | '85 | '04 | 33 | 81 | 114 | 40 | 1 | 2 | 3 | 2 | 0 | 0 | 2 | 1 | 8 | 135 |

[a] **Chester.** [b] **Woonsocket, R. I.** [c] **Everett.** [d] **Boulevard.** [e] **Roslindale.**

Beachmont, *see* Revere. Beechwood, *see* Cohasset. ‡ Jason N. Pierce, '06, '14.

| SUNDAY SCHOOLS | | | Y. P. S. Mem | Mens Org. | CHURCH TREASURERS | OFFERINGS FOR THE BENEVOLENT SOCIETIES | | | | | | | | | Other Cong'l Offerings | Undenom. Gifts | Home Exp. | SALARIES, VALUES, ETC. | | | |
|---|---|---|---|---|---|---|---|---|---|---|---|---|---|---|---|---|---|---|---|---|---|
| Superintendents | | Mem | | | | A.B.C.F.M. | Wom's Bds. | C. E. Soc. | C.C.B. Soc. | C.H.M Soc. | A. M. A. | C.S.S. & P.S. | Min. Relief | Totals | | | | Salaries | Value Ch. Property | Invest. Funds | Amt. of Debt |
| 36 William Harper, | h | 284 | 69 | x80 | Herbert A. Knight, | $0 | $36 | $2 | $2 | $4 | $9 | $3 | $1 | $57 | $211 | $79 | $1700 | $1,100 | *$10,000 | $8,200 | $0 |
| 37 Burwell Turner,[a] | | 20 | 0 | 0 | Mrs. Carrie Lester,[a] | 7 | 3 | 0 | 2 | 3 | 2 | 1 | 1 | 19 | 0 | 0 | | 300 | *2,000 | 508 | 0 |
| 38 Omri S. Willis, | h | 54 | 0 | 0 | Mrs. O. E. Molineux, | 20 | 14 | 5 | 5 | 11 | 8 | 3 | 1 | 67 | 0 | 0 | 708 | 500 | *3,500 | 0 | 0 |
| 39 Randall A. Whittier, | h | 159 | 70 | x25 | Dea. G. A. Skelton, | 45 | 40 | 10 | 16 | 35 | 29 | 9 | 4 | 188 | 80 | 13 | 1,973 | 900 | 10,000 | 2,000 | 0 |
| 40 Lewis H. Blackmer, | h | 165 | 43 | 0 | Miss Ella A. Stebbins, | 70 | 35 | 13 | 15 | 65 | 27 | 13 | 8 | 246 | 0 | 0 | 1,400 | 800 | 10,000 | 2,000 | 0 |
| 41 Samuel Alcock, | h | 299 | 37 | x97 | Harry T. Barnes, | 113 | 49 | 19 | 24 | 59 | 43 | 18 | 7 | 332 | 0 | 15 | 2,700 | 1,500 | 20,000 | 0 | 5,500 |
| 42 E. Freeman Foster,[b] | | 60 | 0 | 0 | Clifton A. Howes, | 54 | 6 | 10 | 12 | 31 | 21 | 10 | 3 | 147 | 13 | 8 | 1,823 | 1,200 | *13,500 | 0 | 0 |
| 43 Clarence B. Van Wyck, | | 60 | 0 | x36 | John R. Giles, | 0 | 0 | 0 | 0 | 0 | 0 | 0 | 0 | 0 | 0 | 0 | 731 | 1,500 | 0 | 0 | 0 |
| 44 Mrs. L. J. Howland,[c] | h | 100 | 0 | 0 | Albert E. Dean, | 34 | 43 | 6 | 6 | 42 | 16 | 5 | 2 | 154 | 177 | 16 | 1,165 | 700 | 11,500 | 7,580 | 0 |
| 45 Charles M. Sawyer, | h | 110 | 27 | 0 | Mrs. H. A. Wheeler, | 25 | 0 | 6 | 9 | 35 | 20 | 10 | 4 | 109 | 0 | 0 | 1,161 | 800 | *6,000 | 6,200 | 0 |
| 46 Harold Cairns, | h | 69 | 25 | 0 | H. L. Crowell, | 15 | 11 | 3 | 3 | 6 | 9 | 9 | 0 | 56 | 1 | 18 | 700 | †600 | 5,000 | 2,375 | 0 |
| 47 Charles S. Brown, | h | 238 | 94 | 0 | Roland A. Stanley, | 29 | 42 | 5 | 6 | 15 | 11 | 5 | 1 | 114 | 126 | 31 | 3,249 | | *17,000 | 1,400 | 0 |
| 48 Harold C. Childs, | h | 807 | 106 | 0 | Charles L. Odell, | 369 | 307 | 38 | 54 | 177 | 166 | 37 | 50 | 1,198 | 602 | 20 | 6,000 | 2,300 | 55,000 | 5,400 | 0 |
| 49 Walter W. Herrick, | h | 190 | 21 | x35 | Charles O. Frost, | 66 | 70 | 0 | 16 | 0 | 26 | 0 | 6 | 184 | 225 | 75 | 2,860 | ‡1,600 | 30,000 | 10,000 | 1,500 |
| 50 Alvah J. Bradstreet,[d] | h | 159 | 34 | 25 | Dea. Olin C. Frost, | 0 | 4 | 0 | 0 | 10 | 0 | 0 | 0 | 14 | 0 | 0 | | †840 | *3,500 | 0 | 0 |
| 51 Rev. J. H. Dale, | | 139 | 0 | 0 | Jasper F. Bruce, | 52 | 40 | 6 | 5 | 36 | 39 | 9 | 3 | 190 | 18 | 81 | 1,800 | 1,200 | *8,000 | 11,980 | 0 |
| 52 Joseph Hoyle,[e] | | 75 | 32 | 0 | Joseph Hoyle,[e] | 10 | 10 | 5 | 5 | 65 | 12 | 8 | 5 | 120 | 0 | 0 | 1,025 | †800 | | 0 | 0 |
| 53 J. William Johnson, | | 18 | 0 | 0 | William Johnson, | 5 | 0 | 0 | 0 | 3 | 1 | 0 | 0 | 9 | 7 | 0 | 165 | | *2,500 | 0 | 0 |
| 54 Ralph W. Hayden, | | 80 | 0 | 0 | Mrs. C. G. Hinsdale, | 14 | 40 | 4 | 35 | 29 | 13 | 7 | 2 | 144 | 38 | 3 | 2,000 | 850 | 16,000 | 20,000 | 0 |
| 55 Dea. Harrison L. Pease, | | 40 | 0 | 0 | Mrs. Olive L. Gibbs,[a] | 0 | 0 | 1 | 1 | 2 | 3 | 0 | 0 | 7 | 12 | 4 | 520 | 260 | *6,000 | 1,000 | 0 |
| 56 Gardner Bates, | | 192 | 30 | 55 | Samuel P. Hadley,[aa] | 43 | 48 | 9 | 11 | 32 | 25 | 7 | 7 | 182 | 166 | 6 | 5,551 | 2,000 | *65,000 | 19,324 | 0 |
| 57 Edward B. Miles, | hm | 469 | 0 | x171 | | 8,436 | 2,646 | 1,191 | 555 | 5,505 | 1,022 | 942 | 50 | 20,347 | 12180 | 2,527 | | | 867,000 | | |
| 58 Dea. Miner C. Cone, | h | 1223 | 180 | 325 | Edward E. MacLeod, | 629 | 643 | 78 | 164 | 334 | 270 | 77 | 67 | 2,262 | 1,300 | 2,300 | 9,500 | 4,000 | 125,000 | 10,166 | 0 |
| 59 John B. Martin,[bb] | h | 401 | 53 | x138 | John E. Parker,[cc] | 668 | 637 | 151 | 169 | 413 | 316 | 138 | 88 | 2,580 | 1,117 | 690 | 20520 | | *1250000 | 0 | 55,000 |
| 60 Benjamin D. Scott, | hm | 805 | 186 | 123 | Peter C. Ross,[dd] | 531 | 557 | 79 | 106 | 178 | 136 | 56 | 5 | 1,648 | 290 | 105 | 10874 | | *200,000 | 10,000 | 0 |
| 61 | hm | 698 | 257 | 165 | Roger H. Hatch, | 239 | 254 | 90 | 75 | 186 | 130 | 75 | 31 | 1,080 | 1,275 | 110 | | 2,800 | *54,000 | 3,500 | 0 |
| 62 Rev. W. A. Knight, | h | 238 | 110 | z17 | Lyman G. Smith, | 572 | 434 | 108 | 76 | 238 | 185 | 32 | 23 | 1,668 | 985 | 520 | 8,461 | 3,000 | 42,000 | 24,500 | 0 |
| 63 W. C. S. Harrington,[ee] | | 186 | 60 | 69 | Miss H. D. Hutchinson,[ee] | 62 | 115 | 22 | 9 | 44 | 52 | 25 | 0 | 329 | 303 | 31 | 3,440 | 1,600 | *15,000 | 0 | 0 |
| 64 Clarence T. Mooar, | h | 433 | 29 | z30 | Evan A. Fussell, | 485 | 226 | 75 | 69 | 395 | 139 | 48 | 62 | 1,499 | 421 | 88 | 4,247 | 1,800 | *60,000 | 2,293 | 0 |
| 65 Arthur Perry, jr., | | 26 | 75 | 0 | Thomas H. Russell, | 1,374 | 1,030 | 390 | 460 | 1,160 | 630 | 340 | 175 | 5,559 | 4,900 | 86 | 14370 | | * | | |
| 66 E. W. Schuerch, | m | 480 | 50 | 190 | Mrs. C. K. Botsford, | 482 | 161 | 147 | 160 | 259 | 170 | 80 | 28 | 1,487 | 447 | 301 | 6,858 | 2,500 | 48,000 | 500 | 4,000 |
| 67 Roy C. Smith,[aaa] | h | 747 | 0 | 426 | C. Herbert Packard, | 0 | 4 | 0 | 0 | 4 | 5 | 0 | 0 | 13 | 56 | 139 | 2,784 | †1,300 | *55,000 | 0 | 15,000 |
| 68 Robert J. Watson,[bbb] | | 112 | 130 | 49 | David R. Craig, | 1,109 | 242 | 16 | 72 | 111 | 116 | 15 | 80 | 1,761 | 538 | 161 | | | 270,000 | 9,434 | 0 |
| 69 Royal H. Bussler, | h | 431 | 100 | x34 | Julian G. Corson, | 152 | 582 | 23 | 42 | 132 | 84 | 36 | 0 | 1,051 | 1,242 | 36 | 10162 | 3,500 | *120,000 | 13,466 | 0 |
| 70 Bremen E. Sinclair, | | 631 | 90 | 352 | Gordon Hill, | 525 | 257 | 140 | 115 | 170 | 135 | 280 | 0 | 1,622 | 600 | 232 | 9,619 | 3,000 | *50,000 | 0 | 0 |
| 71 Harry G. Dixon,[ccc] | | 173 | 0 | 0 | Walter N. Baker, | 43 | 68 | 13 | 16 | 32 | 26 | 19 | 2 | 219 | 35 | 0 | 1,302 | †1,260 | *8,500 | 1,300 | 0 |

[a] Chester. [b] Watertown. [c] Taunton. [d] Danvers. [e] Woonsocket, R. I. [aa] Somerville. [bb] Malden. [cc] Stoneham. [dd] Brighton.
[ee] Mattapan. [aaa] Linden. [bbb] Cambridge. [ccc] Dorchester. ‡ Parsonage not free. † Missionary aid to salary. * No parsonage.

| Churches | | Churches Erected | Clerks | Ministers | | | Members | | | | Admitted | | | Removed | | | | Bapt. | | Fam. |
|---|---|---|---|---|---|---|---|---|---|---|---|---|---|---|---|---|---|---|---|---|
| Cities or Towns | Org. | | Names | Names | Ord. | C'd | Ma. | Fe. | To. | Ab. | C. | L. | To. | Di. | L. | R. | To. | Ad. | Inf. | |
| 72 Boston, **Hyde Park,** | 1863 | 1910 | Joseph K. Knight, D.M.D., | Perley B. Davis, *p. em.*, | '62 | '67 | 244 | 468 | 712 | 131 | 64 | 39 | 103 | 11 | 15 | 0 | 26 | 32 | 23 | 551 |
| | | | | George W. Owen, *i.* | '03 | '11 | | | | | | | | | | | | | | |
| 73 ,, Pilgrim, **Dorchester,** | 1867 | 1890 | Charles H. Crockett, | George L. Cady, *i.* | '94 | '08 | 206 | 430 | 636 | 16 | 26 | 27 | 53 | 8 | 27 | 0 | 35 | 7 | 18 | 1000 |
| 74 ,, Highland, **Roxbury,** | 1869 | 1871 | Carl J. Youngren, | William R. Campbell, *i.* | '81 | '81 | 137 | 288 | 425 | 100 | 17 | 7 | 24 | 3 | 4 | 15 | 22 | 0 | 33 | 500 |
| 75 ,, Im'l-Walnutav., **Rox.,** | '70 | 1889 | Lee M. Brooks, | | | | 234 | 522 | 756 | 79 | 84 | 19 | 103 | 10 | 40 | 0 | 50 | 40 | 7 | 550 |
| 76 ,, Boylston, **Jam. Pl'n,** | 1879 | 1884 | William C. Maiers, jr., | Donald B. McLane, | '08 | '14 | 68 | 197 | 265 | 30 | 17 | 7 | 24 | 2 | 11 | 25 | 38 | 8 | 20 | 250 |
| 77 ,, Clarendon,[a] | 1880 | 1877 | Dea. George Jeffers, | Albion H. Johnson, | '64 | '04 | 22 | 32 | 54 | 7 | 2 | 2 | 4 | 0 | 1 | 0 | 1 | 2 | 0 | 78 |
| 78 ,, *Swedish,* | 1881 | 1895 | Bernard Peterson,[b] | Charles V. Bowman, | '97 | '10 | 116 | 319 | 435 | 9 | 8 | 6 | 14 | 0 | 16 | 24 | 40 | 1 | 14 | 165 |
| 79 ,, *Norwegian,* **Roxbury,** | '85 | 1911 | Carl S. Anderson,[c] | Oluf M. Jonswold, | '09 | '10 | 52 | 100 | 152 | 16 | 6 | 3 | 9 | 0 | 1 | 6 | 7 | 0 | 9 | 90 |
| 80 ,, **Allston,** | 1886 | 1891 | Frederick M. Newcomb,[d] | John O. Haarvig, *i.* | '83 | '95 | 162 | 323 | 485 | | 17 | 11 | 28 | 7 | 11 | 0 | 18 | 12 | 11 | 375 |
| 81 ,, Harvard, **Dorchester,** | '88 | 1911 | George F. Moulton, | Charles F. Weeden, *i.* | '88 | '09 | 106 | 208 | 314 | 42 | 17 | 18 | 35 | 3 | 16 | 0 | 19 | 6 | 5 | 500 |
| 82 ,, Central, **Dorchester,** | 1888 | 1906 | John W. Duthie,[e] | George H. Flint, | '95 | '99 | 86 | 192 | 278 | 20 | 7 | 2 | 9 | 1 | 4 | 0 | 5 | 4 | 10 | 300 |
| 83 ,, Seamen's, | 1888 | | Mrs. Sadie E. Downing,[aa] | James McD. Blue, | '96 | '12 | 18 | 15 | 33 | | 0 | 0 | 0 | 2 | 0 | 0 | 2 | 0 | 2 | 55 |
| 84 ,, **Roslindale,** | 1890 | 1894 | Dea. Henry H. Cole, | Leon H. Austin, *i.* | '01 | '06 | 153 | 339 | 492 | 65 | 27 | 15 | 42 | 7 | 19 | 15 | 41 | 8 | 15 | 535 |
| 85 ,, St. Mark, | 1895 | | William H. Wilkes,[e] | Samuel A. Brown, *i.* | '00 | '99 | 51 | 123 | 174 | 20 | 15 | 3 | 18 | 1 | 4 | 0 | 5 | 12 | 7 | 115 |
| 86 ,, Baker, **East,** | 1897 | 1903 | Dea. Robert G. Wallace, | Burke F. Leavitt, | '73 | '10 | 21 | 70 | 91 | 4 | 2 | 7 | 9 | 1 | 8 | 12 | 21 | 1 | 15 | |
| 87 ,, Faneuil, **Brighton,** | 1903 | 1913 | Edwin J. Watts, | Andrew H. Mulnix, *i.* | '98 | '03 | 79 | 152 | 231 | 49 | 29 | 14 | 43 | 0 | 7 | 0 | 7 | 9 | 14 | 300 |
| 88 ,, Romsey, **Dorchester,** | '03 | 1898 | William H. Reece, | George R. Merrill, | '67 | '13 | 51 | 105 | 156 | 29 | 0 | 0 | 0 | 2 | 8 | 0 | 10 | 0 | 7 | 200 |
| 89 ,, *French,* | 1904 | | Dea. Paul Beigbeder,[bb] | [Guillaume E. Charles, *Pres.*] | '95 | '12 | 27 | 59 | 86 | 17 | 6 | 2 | 8 | 1 | 0 | 32 | 33 | 0 | 2 | 55 |
| 90 ,, *Armenian,* | 1908 | | M. Gostanian,[aa] | Marderos Bagdasarian, | '08 | '03 | 27 | 36 | 63 | 18 | 0 | 0 | 0 | 0 | 0 | 0 | 0 | 0 | 8 | 73 |
| 91 Boxboro, **West Acton,** | 1829 | 1833 | Arthur W. Nelson, | Francis H. Viets, | '82 | '04 | 21 | 38 | 59 | 15 | 3 | 0 | 3 | 2 | 0 | 0 | 2 | 3 | 0 | 43 |
| 92 Boxford, 1st, | 1702 | 1838 | Dea. John W. Parkhurst, | Emery L. Bradford, *i.* | '92 | '13 | 46 | 86 | 132 | 52 | 5 | 4 | 9 | 1 | 3 | 0 | 4 | 3 | 5 | 79 |
| 93 ,, **West,** | 1736 | 1844 | Mrs. Marion E. Gage,[cc] | Owen James, | '94 | '14 | 17 | 41 | 58 | 15 | 0 | 0 | 0 | 3 | 4 | 0 | 7 | 0 | 10 | 80 |
| 94 Boylston, | 1743 | 1835 | Mrs. Mabelle L. Shattuck, | George S. Dodge, | '72 | '02 | 39 | 70 | 109 | 29 | 3 | 2 | 5 | 1 | 5 | 0 | 6 | 3 | 3 | 125 |
| 95 Braintree, 1st, | 1707 | 1913 | Frank W. Learnard, jr., | Harry Grimes, | '08 | '12 | 74 | 177 | 251 | | 6 | 8 | 14 | 3 | 2 | 0 | 5 | 1 | 6 | 240 |
| 96 ,, **South,** | 1829 | 1861 | Dea. Ellis F. Dyer, | Tyler E. Gale, | '04 | '11 | 15 | 59 | 74 | 14 | 0 | 0 | 0 | 8 | 0 | 0 | 8 | 0 | 2 | 200 |
| 97 Bridgewater, | 1821 | 1862 | Charles P. Sinnott, | Walter B. Williams, *i.* | '05 | '09 | 74 | 148 | 222 | 74 | 2 | 2 | 4 | 7 | 10 | 0 | 17 | 0 | 7 | 150 |
| 98 ,, Scotland, | 1836 | 1821 | Mrs. Theodore C. Wilbar, | | | | 5 | 18 | 23 | 7 | 0 | 0 | 0 | 0 | 0 | 0 | 0 | 0 | 0 | 45 |
| 99 Brimfield, | 1721 | 1847 | Dea. Edward B. Brown, | William A. Estabrook, | '93 | '13 | 20 | 42 | 62 | 21 | 0 | 0 | 0 | 0 | 0 | 0 | 0 | 0 | 0 | 76 |
| 100 ,, **East,** | 1910 | 1871 | Albert L. Varney, | | | | 16 | 17 | 33 | 1 | 1 | 0 | 1 | 0 | 0 | 0 | 0 | 0 | 0 | 31 |
| 101 Brockton, 1st, | 1740 | 1897 | Dea. Charles D. Brigham, | Alan Hudson, *i.* | '92 | '96 | 139 | 372 | 511 | 40 | 10 | 9 | 19 | 6 | 6 | 0 | 12 | 4 | 11 | 700 |
| 102 ,, South, **Campello,** | 1837 | 1854 | Rufus P. Keith, | J. Stanley Durkee, *i.* | '98 | '09 | 230 | 511 | 741 | | 36 | 4 | 40 | 9 | 3 | 0 | 12 | 28 | 15 | 800 |
| 103 ,, Porter, | 1850 | 1850 | Frank W. Sears, | Albert M. Hyde, *i.* | '94 | '05 | 298 | 607 | 905 | 110 | 29 | 14 | 43 | 11 | 14 | 7 | 32 | 14 | 31 | 800 |
| 104 ,, Waldo, **Montello,** | 1896 | 1911 | James T. McCaughy, | Walter B. Flanders, *i.* | '87 | '08 | 56 | 98 | 154 | | 7 | 4 | 11 | 0 | 1 | 0 | 1 | 5 | 0 | 200 |
| 105 ,, Wendell av., | 1897 | 1893 | Miss Mary Z. Kingman, | Edgar B. French, | '97 | '03 | 34 | 90 | 124 | 22 | 1 | 4 | 5 | 1 | 2 | 0 | 3 | 1 | 1 | 130 |
| 106 ,, Lincoln, | 1897 | 1900 | Miss Adelia Sanders, | Sebastian D. Turner, *i.* | '97 | '97 | 38 | 55 | 93 | 3 | 4 | 6 | 10 | 0 | 0 | 0 | 0 | 2 | 0 | 62 |
| 107 Brookfield, | 1756 | 1857 | Miss M. E. Gibson, | Sherman Goodwin, | '98 | '11 | 27 | 68 | 95 | 35 | 0 | 8 | 8 | 4 | 1 | 0 | 5 | 0 | 1 | 60 |
| 108 Brookline, Harvard, | 1844 | 1873 | Philip S. Davis, | Ambrose W. Vernon, *i.* | '96 | '09 | 317 | 622 | 939 | 152 | 18 | 35 | 53 | 9 | 20 | 36 | 65 | 1 | 18 | 710 |
| | | | | Fritz W. Baldwin, jr., *asst.*, | '13 | '11 | | | | | | | | | | | | | | |
| 109 ,, Leyden, | 1896 | 1911 | Robert W. Hastings, M.D., | Harris G. Hale, *i.* | '91 | '96 | 96 | 161 | 257 | 32 | 9 | 14 | 23 | 3 | 4 | 0 | 7 | 5 | 4 | 220 |

[a] **Hyde Park.** [b] **Woburn.** [c] **Cambridge.** [d] **Brookline.** [e] **Grove Hall.** [aa] **Somerville.** [bb] **Roslindale.** [cc] **Ward Hill.**

Bradford, *see* Haverhill. Brighton, *see* Boston.

| SUNDAY SCHOOLS | | | Y. P. S. Mem | Mens Org. | CHURCH TREASURERS | OFFERINGS FOR THE BENEVOLENT SOCIETIES | | | | | | | | | Other Cong'l Offerings | Undenom. Gifts | Home Exp. | SALARIES, VALUES, ETC. | | | |
|---|---|---|---|---|---|---|---|---|---|---|---|---|---|---|---|---|---|---|---|---|---|
| Superintendents | | Mem | | | | A.B.C. F.M. | Wom's Bds. | C. E. Soc. | C.C.B. Soc. | C.H.M Soc. | A. M. A. | C.S.S. & P.S. | Min. Relief | Totals | | | | Salaries | Value Ch. Property | Invest. Funds | Amt. of Debt |
| 72 Arthur L. Russell, | h | 704 | 155 | 105 | James A. Middleton, | $103 | $254 | $63 | $71 | $155 | $163 | $64 | $35 | $908 | $305 | $236 | $6792 | $2,300 | $80,000 | $0 | $14100 |
| 73 Arthur H. Merritt, | h | 831 | 215 | 218 | Walter Biggar, | 205 | 162 | 76 | 140 | 167 | 94 | 75 | 46 | 965 | 517 | 607 | 10832 | 3,600 | *100,000 | 0 | 0 |
| 74 Percy R. Ziegler,[a] | h | 463 | 0 | 0 | Eugene Russell, | 171 | 110 | 48 | 19 | 127 | 44 | 34 | 4 | 557 | 0 | 70 | 6,500 | 2,500 | *20,000 | 0 | 0 |
| 75 Charles M. Adams, | h | 1202 | 63 | x40 | Wm. R. Kittredge, | 1,367 | 722 | 418 | 425 | 1,411 | 799 | 382 | 66 | 5,590 | 2,111 | 353 | 11618 | 4,500 | *135,000 | 41,000 | 0 |
| 76 Chester G. Rogers,[b] | h | 569 | 61 | 230 | Dea. Isaac C. Stone,[b] | 39 | 135 | 11 | 10 | 100 | 18 | 9 | 7 | 329 | 13 | 88 | 2,571 | †1,800 | *30,000 | 8,902 | 0 |
| 77 Henry L. Johnson,[c] | | 122 | 42 | x20 | John Halden, | 10 | 0 | 7 | 7 | 6 | 4 | 0 | 1 | 35 | 36 | 34 | 1,000 | †850 | *7,500 | 0 | 900 |
| 78 Edward J. Roman, | | 335 | 120 | 0 | Andrew G. Anderson, | 0 | 0 | 0 | 0 | 0 | 0 | 0 | 0 | 0 | 670 | 292 | 4,358 | 1,560 | *29,900 | 0 | 7,000 |
| 79 Oscar W. Swanson, | | 64 | 70 | 0 | Severin Olsen,[d] | 12 | 5 | 2 | 3 | 6 | 5 | 2 | 1 | 36 | 426 | 0 | 1,055 | †960 | *18,000 | 0 | 9,000 |
| 80 John F. Edgeworth, | h | 447 | 63 | 100 | George M. Hayden, | 375 | 242 | 48 | 64 | 201 | 199 | 23 | 16 | 1,168 | 230 | 0 | 4,900 | ‡2,500 | 70,000 | 0 | 11,500 |
| 81 Jacob Karcher, jr., | h | 364 | 71 | 182 | Miss M. P. Westcott, | 48 | 60 | 5 | 16 | 31 | 35 | 21 | 16 | 232 | 305 | 38 | 4,339 | 2,200 | *40,000 | 0 | 0 |
| 82 James H. Taylor, | h | 542 | 175 | 64 | George A. Riley, | 80 | 93 | 26 | 24 | 63 | 17 | 11 | 3 | 317 | 40 | 100 | 5,167 | †1,800 | *58,000 | 470 | 9,000 |
| 83 | | 0 | 55 | 0 | Mrs. S. E. Downing,[e] | 0 | 0 | 0 | 0 | 0 | 0 | 0 | 0 | 0 | 0 | 0 | 0 | 0 | 0 | 0 | 0 |
| 84 William C. Durham, | h | 629 | 84 | 30 | Dea. John G. Allen, | 76 | 90 | 31 | 44 | 67 | 45 | 36 | 7 | 396 | 252 | 192 | 5,897 | 2,000 | *28,940 | 0 | 0 |
| 85 Dr. J. B. Hall, jr.,[b] | | 95 | 0 | 0 | Mrs. Anna Byers, | 0 | 0 | 0 | 0 | 0 | 4 | 4 | 0 | 8 | 15 | 12 | 850 | †1,000 | 0 | 0 | 0 |
| 86 Arthur J. Page, | h | 200 | 30 | x21 | Andrew W. Duncan, | 23 | 17 | 4 | 7 | 13 | 9 | 4 | 6 | 83 | 23 | 18 | 1,197 | †1,100 | *10,000 | 0 | 1,300 |
| 87 Ellwood W. Ward, | | 301 | 125 | z29 | Fred M. Davison, | 20 | 60 | 5 | 9 | 16 | 13 | 4 | 5 | 132 | 169 | 0 | 10514 | 1,650 | *35,000 | 0 | 13,000 |
| 88 John M. Ross, | | 264 | 41 | 0 | William Smith, jr., | 0 | 15 | 1 | 2 | 4 | 3 | 1 | 1 | 27 | 20 | 0 | 1,700 | †1,300 | *20,000 | 0 | 2,500 |
| 89 Miss Jane Perdrizet, | | 4 | 0 | 0 | Marcel L. Orleans,[aa] | 10 | 0 | 2 | 2 | 11 | 4 | 2 | 1 | 32 | 32 | 19 | 837 | 600 | 0 | 0 | 0 |
| 90 Dea. Vahan Kavaljian, | | 32 | 12 | 0 | Hachadoor Kurkjian, | 15 | 0 | 0 | 5 | 20 | 5 | 5 | 5 | 55 | 70 | 133 | 563 | †1,200 | 0 | 0 | 0 |
| 91 George A. Richardson, | h | 75 | 31 | 0 | Dea. Simon B. Hager, | 18 | 40 | 5 | 4 | 15 | 10 | 6 | 5 | 103 | 0 | 4 | 650 | †675 | 4,000 | 500 | 0 |
| 92 Robert B. Parkhurst, | | 76 | 0 | 30 | Miss L. A. Peabody,[bb] | 75 | 27 | 23 | 29 | 40 | 35 | 18 | 5 | 252 | 65 | 20 | 2,237 | 1,000 | 10,000 | 13,480 | 0 |
| 93 Harold C. Wingate, | | 80 | 0 | 0 | Mrs. Marion E. Gage,[cc] | 22 | 42 | 2 | 3 | 7 | 5 | 2 | 1 | 84 | 145 | 0 | 1,800 | 1,000 | 10,000 | 25,000 | 0 |
| 94 Dea. C. H. Andrews, | | 132 | 0 | z30 | Dea. L. S. Walker, | 17 | 10 | 2 | 2 | 0 | 15 | 3 | 1 | 50 | 0 | 93 | 1,425 | 800 | 8,100 | 575 | 0 |
| 95 James E. Myers, jr., | | 183 | 0 | 0 | Dea. Arthur H. Cobb, | 360 | 81 | 231 | 144 | 616 | 572 | 27 | 212 | 2,243 | 608 | 0 | 4,573 | 1,500 | 70,000 | 0 | 0 |
| 96 Robert E. Whitman, | h | 202 | 21 | x73 | Miss A. J. Strathdee, | 14 | 21 | 8 | 8 | 17 | 31 | 8 | 7 | 114 | 0 | 0 | 1,900 | 1,400 | *23,500 | 1,360 | 0 |
| 97 Rev. W. B. Williams, | h | 185 | 58 | 0 | Frank E. Gurney, | 58 | 10 | 9 | 13 | 48 | 35 | 13 | 16 | 202 | 68 | 63 | 2,996 | 1,600 | 15,000 | 3,000 | 0 |
| 98 Edward E. Keith, | | 52 | 18 | 0 | Miss C. E. Keith, | 7 | 0 | 2 | 1 | 6 | 2 | 3 | 0 | 21 | 14 | 18 | 469 | | 4,100 | 1,635 | 0 |
| 99 Bertie E. Campbell, | | 120 | 24 | x39 | Dea. Miner H. Corbin, | 20 | 60 | 10 | 16 | 38 | 24 | 7 | 3 | 178 | 10 | 0 | 2,389 | 800 | 5,000 | 14,000 | 0 |
| 100 P. A. Leach, | | 23 | 0 | 0 | Harrison Clark, | 0 | 0 | 0 | 0 | 0 | 0 | 0 | 0 | 0 | 0 | 0 | 184 | | *1,250 | 500 | 0 |
| 101 Charles M. Ripley, | h | 600 | 100 | z20 | Dea. J. E. Small, | 53 | 170 | 22 | 18 | 50 | 81 | 21 | 12 | 427 | 0 | 223 | 10000 | 3,000 | *250,000 | 0 | 70,000 |
| 102 Archie H. Doten, | h | 1502 | 375 | x167 | Dea. Geo. M. Howard, | 1,146 | 266 | 87 | 142 | 420 | 298 | 122 | 154 | 2,635 | 118 | 1,145 | 12000 | 4,000 | 75,000 | 4,000 | 0 |
| 103 George N. Gordon, | h | 1526 | 140 | x125 | Arthur C. Dole, | 638 | 229 | 134 | 156 | 318 | 206 | 110 | 40 | 1,831 | 536 | 2,625 | 10455 | 4,000 | *50,000 | 16,100 | 0 |
| 104 | h | 225 | 45 | x25 | Freeman B. Small, | 22 | 0 | 0 | 0 | 2 | 2 | 0 | 0 | 26 | 0 | 36 | 2,551 | 1,200 | *20,000 | 0 | 6,400 |
| 105 Davis Kingman, | h | 250 | 48 | 0 | Robert D. Murray, | 25 | 11 | 5 | 5 | 13 | 2 | 5 | 5 | 71 | 0 | 39 | 1,800 | 900 | *4,000 | 0 | 125 |
| 106 Robert L. Royster, | | 130 | 60 | 0 | John Cannada, | 0 | 0 | 2 | 6 | 5 | 34 | 4 | 1 | 52 | 18 | 15 | 900 | †1,000 | *5,000 | 0 | 0 |
| 107 Dea. F. D. Bowen, | h | 78 | 26 | z8 | Miss H. M. Ormsby, | 3 | 0 | 0 | 0 | 4 | 17 | 1 | 4 | 29 | 0 | 0 | 1,458 | 900 | | 0 | 0 |
| 108 Rev. F. W. Baldwin, jr., | | 403 | 60 | 289 | James H. Shapleigh, | 2,668 | 768 | 340 | 675 | 2,081 | 1,173 | 377 | 1,042 | 9,124 | 2,101 | 3,213 | 16000 | 6,000 | *175,000 | 7,771 | 0 |
| 109 C. Herbert Morton, | | 227 | 50 | 112 | George E. Adams, | 1,071 | 304 | 198 | 225 | 556 | 448 | 205 | 137 | 3,144 | 999 | 0 | 18401 | 3,300 | *125,000 | 0 | 20,000 |

[a] Jamaica Plain. [b] Roxbury. [c] Roslindale. [d] Belmont. [e] Somerville. [aa] Faneuil. [bb] East Boxford.
[cc] Ward Hill. ‡ Parsonage not free. † Missionary aid to salary. * No parsonage.

| CHURCHES | | Churches Erected | CLERKS | MINISTERS | | | MEMBERS | | | | ADMITTED | | | REMOVED | | | | BAPT. | | Fam. |
|---|---|---|---|---|---|---|---|---|---|---|---|---|---|---|---|---|---|---|---|---|
| Cities or Towns | Org. | | Names | Names | Ord. | C'd | Ma. | Fe. | To. | Ab. | C. | L. | To. | Di. | L. | R. | To. | Ad. | Inf. | |
| 110 Buckland, | 1785 | 1794 | Charles W. Trow, | James W. Moulton, | '89 | '13 | 53 | 92 | 145 | 29 | 2 | 2 | 4 | 4 | 2 | 1 | 7 | 2 | 0 | 110 |
| 111 Burlington, | 1735 | 1732 | Dea. Orray S. Skelton, | Albert Donnell, | '83 | '11 | 10 | 33 | 43 | 10 | 0 | 1 | 1 | 1 | 0 | 0 | 1 | 0 | 9 | 93 |
| 112 Cambridge, 1st, | 1636 | 1872 | George S. Chase, | { Alex. McKenzie, *p. em.*, | '61 | '67 | 252 | 512 | 764 | | 24 | 22 | 46 | 7 | 14 | 0 | 21 | 10 | 4 | 500 |
| | | | | { Raymond Calkins, *i.* | '96 | '12 | | | | | | | | | | | | | | |
| 113 ,, 1st Evangelical, | 1827 | 1852 | Orvis R. Strong, | William M. Macnair, *i.* | '01 | '08 | 129 | 301 | 430 | 85 | 30 | 20 | 50 | 11 | 17 | 16 | 44 | 12 | 3 | 230 |
| 114 ,, North, | 1857 | 1867 | Damon E. Hall, | Vincent Ravi, *i.* | '01 | '09 | 181 | 427 | 608 | 190 | 11 | 19 | 30 | 2 | 18 | 1 | 21 | 4 | 7 | 350 |
| 115 ,, Pilgrim, | 1865 | 1871 | Dea. Daniel S. Coolidge, | Richard Wright, *i.* | '90 | '07 | 201 | 377 | 578 | 110 | 65 | 19 | 84 | 6 | 16 | 15 | 37 | 22 | 7 | 400 |
| 116 ,, Wood Mem'l & Hope, | 1872 | 1884 | Alex. A. Cameron, | | | | 61 | 137 | 198 | 10 | 5 | 1 | 6 | 7 | 11 | 0 | 18 | 0 | 10 | 200 |
| 117 Canton, | 1828 | 1860 | Abner Morse, | [Isaac Fleming, *Pres.*] | '06 | '13 | 38 | 89 | 127 | 31 | 0 | 0 | 0 | 4 | 4 | 0 | 8 | 0 | 1 | 118 |
| 118 Carlisle, | 1781 | 1830 | Dea. H. P. Dutton, | Philip A. Job, | '04 | '07 | 21 | 38 | 59 | 14 | 0 | 0 | 0 | 0 | 1 | 0 | 1 | 2 | 3 | 45 |
| 119 Carver, **North**, | 1733 | 1857 | Dea. Theron M. Cole, | James J. G. Tarr, | '02 | '11 | 13 | 21 | 34 | 8 | 0 | 2 | 2 | 1 | 0 | 0 | 1 | 0 | 0 | 58 |
| 120 Charlemont, | 1788 | 1845 | Dea. Fred O. Bicknell, | Charles R. P. Newton, | '08 | '11 | 33 | 65 | 98 | 18 | 1 | 7 | 8 | 0 | 0 | 0 | 0 | 1 | 1 | 75 |
| 121 ,, East[a] | 1845 | 1848 | John H. Kendrick, | Charles R. P. Newton, | '08 | '11 | 7 | 23 | 30 | 13 | 0 | 0 | 0 | 4 | 0 | 0 | 4 | 0 | 0 | 30 |
| 122 Charlton, | 1761 | 1826 | Mrs. Frank O. Wakefield, | C. Lisle Percy, | '08 | '11 | 12 | 37 | 49 | 16 | 0 | 0 | 0 | 2 | 5 | 0 | 7 | 1 | 4 | 100 |
| 123 Chatham, | 1720 | 1867 | Mrs. Emma G. Howes, | Ralph H. Abercrombie, | '96 | '13 | 15 | 46 | 61 | 13 | 1 | 6 | 7 | 4 | 1 | 0 | 5 | 0 | 0 | 80 |
| 124 Chelmsford, **North**, | 1824 | 1893 | Arthur O. Wheeler, | Franklin H. Reeves, | '06 | '13 | 36 | 95 | 131 | 23 | 0 | 0 | 0 | 1 | 6 | 4 | 11 | 0 | 0 | 256 |
| 125 ,, Central, | 1876 | 1888 | Miss Gertrude A. Rodliff, | Edward A. Robinson, | '83 | '13 | 27 | 77 | 104 | 29 | 0 | 4 | 4 | 1 | 4 | 2 | 7 | 0 | 0 | 105 |
| 126 Chelsea, 1st, | 1841 | 1906 | Miss Minnie S. Chapin, | John H. Quint, *i.* | '98 | '13 | 117 | 381 | 498 | | 8 | 5 | 13 | 5 | 5 | 0 | 10 | 7 | 7 | 600 |
| 127 ,, Central, | 1851 | 1909 | George E. Kohlrausch, | Willis A. Hadley, *i.* | '78 | '10 | 128 | 388 | 516 | 216 | 0 | 6 | 6 | 5 | 24 | 2 | 31 | 0 | 0 | |
| 128 Chester, 1st, | 1769 | 1844 | William Ward, | Howard A. M. Briggs, | '00 | '12 | 8 | 21 | 29 | 12 | 0 | 0 | 0 | 2 | 0 | 0 | 2 | 0 | 0 | 45 |
| 129 ,, 2d, | 1844 | 1843 | James H. Keefe, | Fred A. MacDonald, | | '14 | 16 | 50 | 66 | 32 | 0 | 0 | 0 | 1 | 0 | 0 | 1 | 0 | 0 | 100 |
| 130 Chesterfield, | 1764 | 1835 | Mrs. H. L. Merritt, | Milledge T. Anderson, | '00 | '07 | 27 | 60 | 87 | 11 | 0 | 1 | 1 | 1 | 0 | 0 | 1 | 0 | 0 | 125 |
| 131 Chicopee, 1st, | 1752 | 1826 | Dea. Clinton G. Chapin, | Charles L. Stevens, | '08 | '12 | 19 | 52 | 71 | 24 | 0 | 0 | 0 | 0 | 1 | 0 | 1 | 0 | 1 | 36 |
| 132 ,, 2d, **Falls**, | 1830 | 1833 | Frank S. Taylor, | Charles A. Wight, *i.* | '85 | '08 | 77 | 137 | 214 | 22 | 5 | 6 | 11 | 6 | 0 | 0 | 6 | 2 | 6 | 200 |
| 133 ,, 3d, | 1834 | 1870 | Charles H. Jenness, | David L. Yale, | '92 | '13 | 49 | 116 | 165 | 40 | 1 | 2 | 3 | 4 | 4 | 0 | 8 | 1 | 1 | 120 |
| 134 Clinton, 1st, | 1844 | 1899 | George H. Hayter, | William W. Jordan, *i.* | '84 | '93 | 112 | 347 | 459 | 85 | 40 | 3 | 43 | 6 | 15 | 57 | 78 | 11 | 12 | 325 |
| 135 ,, *German*, | 1897 | 1889 | Otto Zoll, | Edward L. Hobein, | '03 | '05 | 47 | 73 | 120 | 17 | 22 | 0 | 22 | 3 | 10 | 0 | 13 | 3 | 13 | 130 |
| 136 Cohasset, | 1824 | 1825 | Dea. Eugene N. Tower, | Frank B. McAllister, *i.* | '99 | '04 | 39 | 118 | 157 | 41 | 1 | 2 | 3 | 0 | 2 | 5 | 7 | 0 | 4 | 130 |
| 137 ,, **Beechwood**, | 1863 | 1866 | Mrs. Clara F. Hyland,[b] | Francis Moon, | '80 | '09 | 4 | 22 | 26 | 6 | 0 | 0 | 0 | 1 | 0 | 0 | 1 | 0 | 0 | 96 |
| 138 Colerain, | 1750 | 1834 | Miss Ellen L. Brownell, | | | | 16 | 55 | 71 | 18 | 4 | 1 | 5 | 1 | 0 | 0 | 1 | 4 | 0 | 80 |
| 139 Concord, | 1826 | 1826 | Simpson A. McConnell, | George A. Tewksbury, | '63 | '91 | 72 | 164 | 236 | 40 | 4 | 2 | 6 | 1 | 0 | 0 | 1 | 0 | 16 | 240 |
| 140 Conway, | 1768 | 1885 | Henry W. Billings, | Edward L. Chute, *r.* | '80 | '06 | 56 | 97 | 153 | 33 | 0 | 0 | 0 | 2 | 1 | 0 | 3 | 0 | 0 | 100 |
| 141 Cummington, | 1839 | 1838 | Miss Fannie M. Porter, | David L. Kebbe, | '91 | '12 | 27 | 80 | 107 | 26 | 4 | 0 | 4 | 2 | 0 | 0 | 2 | 4 | 0 | 98 |
| 142 ,, **West**, | 1839 | 1839 | Mrs. Melissa L. Benjamin, | David L. Kebbe, | '91 | '12 | 7 | 23 | 30 | 6 | 2 | 1 | 3 | 0 | 0 | 0 | 0 | 2 | 1 | 38 |
| 143 Dalton, | 1785 | 1889 | Winthrop M. Crane, jr., | George W. Andrews, | '82 | '83 | 162 | 289 | 451 | 115 | 20 | 8 | 28 | 7 | 8 | 0 | 15 | 7 | 7 | 300 |
| 144 Dana, | 1852 | 1854 | Mrs. Marg. H. Johnson,. | | | | 2 | 10 | 12 | | 0 | 0 | 0 | 0 | 0 | 1 | 1 | 0 | 3 | 21 |
| 145 Danvers, 1st, | 1689 | 1891 | Miss Nettie M. Pratt, | | | | 51 | 122 | 173 | 43 | 3 | 0 | 3 | 4 | 7 | 6 | 17 | 0 | 6 | |
| 146 ,, Maple st., | 1844 | 1852 | Ralph F. Abbott, | Edward C. Ewing, *p. em.*, | '63 | '83 | 126 | 320 | 446 | 69 | 0 | 3 | 3 | 10 | 4 | 0 | 14 | 0 | 6 | 400 |
| 147 Dartmouth, **South**, | 1807 | 1817 | Walter P. Bailey, | Charles B. Wathen, | '83 | '10 | 10 | 28 | 38 | 9 | 3 | 0 | 3 | 0 | 0 | 0 | 0 | 3 | 0 | 75 |
| 148 Dedham, | 1638 | 1819 | Edwin S. Morse, | William T. Beale, | '82 | '09 | 103 | 207 | 310 | 38 | 0 | 1 | 1 | 1 | 9 | 0 | 10 | 0 | 2 | 230 |

[a] **Shelburne Falls.** [b] **North Scituate.** Byfield, *see* Newbury. Campello, *see* Brockton. Chiltonville, *see* Plymouth. Clarendon, *see* Boston.

| SUNDAY SCHOOLS | | Y. P. S. Mem | Mens Org. | CHURCH TREASURERS | OFFERINGS FOR THE BENEVOLENT SOCIETIES | | | | | | | | | Other Cong'l Offerings | Undenom. Gifts | Home Exp. | SALARIES, VALUES, ETC. | | | |
|---|---|---|---|---|---|---|---|---|---|---|---|---|---|---|---|---|---|---|---|---|
| Superintendents | Mem | | | | A.B.C.F.M. | Wom's Bds. | C. E. Soc. | C.C.B. Soc. | C.H.M Soc. | A. M. A. | C.S.S. & P.S. | Min. Relief | Totals | | | | Salaries | Value Ch. Property | Invest. Funds | Amt. of Debt |
| **110** Frederick L. Warfield, | 102 | 37 | 0 | Frederick L. Warfield, | $37 | $51 | $6 | $11 | $28 | $10 | $6 | $3 | $152 | $0 | $51 | $1400 | $800 | $4,800 | $5,000 | $0 |
| **111** Dea. Thomas I. Reed, | 78 | 0 | 0 | Dea. Thomas I. Reed, | 9 | 3 | 2 | 2 | 5 | 4 | 2 | 1 | 28 | 0 | 2 | 1,500 | 800 | 8,000 | 4,000 | 0 |
| **112** Frederick S. Cutter, | 386 | 68 | 162 | George F. Kendall, | 948 | 767 | 116 | 81 | 497 | 324 | 86 | 94 | 2,913 | 76 | 537 | 13000 | 5,000 | *150,000 | 1,400 | |
| **113** George H. Cutler, hm | 461 | 86 | x57 | Ernest Webber, | 310 | 250 | 17 | 133 | 64 | 74 | 17 | 1 | 866 | 828 | 185 | 4,167 | 2,400 | *43,300 | 5,295 | 0 |
| **114** Frank E. Sands, h | 399 | 117 | x80 | Lester G. Hathaway, | 588 | 304 | 115 | 138 | 336 | 244 | 97 | 34 | 1,856 | 216 | 466 | 6,500 | 3,750 | *50,000 | 1,000 | 0 |
| **115** G. A. Chamberlain,[a] h | 501 | 45 | z35 | Ephraim Spalding, | 167 | 233 | 45 | 60 | 133 | 101 | 41 | 15 | 795 | 125 | 303 | 6,552 | 2,200 | *40,000 | 500 | 0 |
| **116** Frank P. Hughes, h | 240 | 20 | 0 | William R. Kelso, | 46 | 48 | 11 | 14 | 35 | 25 | 11 | 4 | 194 | 3 | 2 | 3,028 | 1,600 | *32,500 | 500 | 0 |
| **117** Albert F. Morse, h | 172 | 25 | 55 | Benjamin E. Morse, | 130 | 40 | 29 | 34 | 76 | 59 | 24 | 21 | 413 | 75 | 327 | 1,510 | 1,000 | *8,500 | 8,848 | 0 |
| **118** Dea. H. P. Dutton, | 89 | 58 | 0 | H. A. Lee, | 59 | 0 | 6 | 13 | 18 | 19 | 10 | 2 | 127 | 12 | 45 | 1,100 | 700 | 7,500 | 12,300 | 0 |
| **119** Maurice F. Robbins, | 60 | 27 | 0 | Fred A. Ward, | 10 | 0 | 3 | 4 | 25 | 0 | 3 | 0 | 45 | 0 | 22 | 584 | †700 | 3,600 | 0 | 0 |
| **120** Dea. George H. Frary, | 60 | 28 | 0 | Fred O. Bicknell, | 48 | 10 | 8 | 10 | 20 | 18 | 8 | 3 | 125 | 130 | 0 | 700 | 550 | 5,500 | 1,200 | 0 |
| **121** John H. Kendrick, | 20 | 0 | 0 | Miss A. M. Ballard, | 7 | 0 | 1 | 1 | 12 | 3 | 1 | 0 | 25 | 0 | 6 | 572 | 400 | 2,500 | 3,500 | 0 |
| **122** Miss K. M. Saunders, h | 80 | 0 | 0 | Frank O. Wakefield, | 14 | 10 | 3 | 3 | 9 | 6 | 12 | 1 | 58 | 47 | 7 | 1,085 | †700 | 6,500 | 6,173 | 0 |
| **123** Miss N. F. Atwood, h | 46 | 0 | 0 | Mrs. E. G. Howes, | 8 | 4 | 2 | 2 | 4 | 3 | 1 | 1 | 25 | 20 | 4 | 700 | †700 | 4,000 | 0 | 0 |
| **124** Herbert G. Hadley, h | 378 | 31 | 0 | Albert F. Freeze, | 25 | 20 | 4 | 8 | 16 | 8 | 3 | 1 | 85 | 81 | 8 | 1,340 | 1,000 | 16,000 | 4,835 | 400 |
| **125** Richard T. Boyd, h | 117 | 59 | 0 | Miss L. W. Kilbourne, | 65 | 34 | 12 | 14 | 5 | 25 | 11 | 5 | 171 | 0 | 89 | 1,301 | 900 | *6,000 | 1,000 | 300 |
| **126** Bryant Nichols, h | 700 | 160 | 0 | Wm. F. Bradley, | 73 | 151 | 20 | 19 | 48 | 33 | 13 | 6 | 363 | 454 | 143 | 5,874 | 2,000 | 82,500 | 13,425 | 0 |
| **127** Waldo B. Russell, h | 403 | 34 | 0 | Frank Lawson, | 147 | 79 | 29 | 36 | 84 | 61 | 26 | 10 | 472 | 0 | 170 | 4,975 | 1,800 | *60,000 | 30,000 | 0 |
| **128** William Ward, | 29 | 0 | 0 | William Ward, | 5 | 10 | 0 | 4 | 10 | 0 | 0 | 0 | 29 | 4 | 0 | 600 | †700 | 3,300 | 1,650 | 0 |
| **129** Rev. F. A. MacDonald, | 65 | 0 | 0 | James H. Keefe, | 4 | 6 | 0 | 1 | 5 | 0 | 0 | 0 | 16 | 1 | 0 | 1,757 | 1,000 | 5,000 | 3,000 | 308 |
| **130** William G. Rhoades, | 55 | 42 | 0 | Mrs. H. L. Merritt, | 53 | 24 | 8 | 10 | 24 | 17 | 7 | 0 | 143 | 0 | 0 | 850 | 750 | 9,000 | 3,712 | 0 |
| **131** Dea. E. C. Sparks, | 56 | 35 | x12 | Dea. C. G. Chapin, | 40 | 25 | 8 | 11 | 25 | 20 | 37 | 3 | 169 | 25 | 15 | 1,160 | 900 | 10,000 | 8,200 | 0 |
| **132** Clyde W. Ohnsman, | 186 | 100 | 0 | Herbert J. Leab, | 86 | 72 | 14 | 17 | 46 | 38 | 23 | 4 | 300 | 0 | 0 | | 1,500 | 20,000 | 10,000 | 0 |
| **133** Mrs. M. H. Mosman, | 95 | 27 | z25 | Frank M. Beasley, | 26 | 140 | 0 | 7 | 29 | 20 | 10 | 14 | 246 | 60 | 115 | 2,600 | 1,500 | *25,000 | 500 | 0 |
| **134** James A. Cushman, h | 527 | 85 | 95 | Edwin L. Harris, M.D., | 195 | 157 | 42 | 47 | 119 | 75 | 42 | 29 | 706 | 265 | 492 | 6,439 | 1,800 | 50,000 | 3,000 | 7,000 |
| **135** Henry Wessels, | 130 | 32 | 0 | John Gutman, | 21 | 10 | 4 | 5 | 12 | 7 | 4 | 0 | 63 | 65 | 19 | 650 | †620 | 11,000 | 1,000 | 0 |
| **136** Samuel P. Bates, h | 200 | 25 | x55 | Arthur O. Higgins, | 92 | 57 | 13 | 14 | 40 | 29 | 12 | 1 | 258 | 48 | 500 | 2,500 | 1,300 | 24,500 | 4,125 | 0 |
| **137** Peter W. Sharp,[b] | 85 | 0 | z15 | Mrs. Clara Litchfield,[b] | 0 | 0 | 0 | 3 | 0 | 0 | 0 | 3 | 6 | 0 | 37 | 794 | 600 | 6,000 | 6,000 | 0 |
| **138** Lorenzo Griswold, jr.,[c] | 70 | 28 | z8 | Lorenzo Griswold,[c] | 24 | 10 | 6 | 7 | 19 | 13 | 6 | 2 | 87 | 60 | 0 | 1,260 | 800 | 5,000 | 0 | 220 |
| **139** Rev. B. S. Winchester, h | 218 | 75 | x35 | Thomas Todd, | 232 | 120 | 28 | 32 | 61 | 96 | 22 | 49 | 640 | 645 | 330 | 6,953 | ‡2,000 | 36,000 | 15,380 | 1,000 |
| **140** Josiah D. Boyden, h | 84 | 25 | 0 | Dea. Francis Howland, | 67 | 47 | 12 | 15 | 35 | 25 | 11 | 3 | 215 | 44 | 15 | 1,450 | 800 | 15,000 | 0 | 0 |
| **141** Mrs. E. S. Pettengill, | 74 | 26 | 0 | Edward H. Porter, | 52 | 5 | 6 | 8 | 19 | 14 | 6 | 2 | 112 | 0 | 3 | 742 | 600 | 8,500 | 5,382 | 0 |
| **142** Rev. D. L. Kebbe, h | 66 | 0 | 0 | Mrs. Clara E. Allen, | 2 | 0 | 0 | 0 | 5 | 2 | 2 | 0 | 11 | 0 | 0 | 260 | †300 | *6,000 | 0 | 0 |
| **143** T. M. Pomeroy, h | 546 | 75 | x82 | W. M. Crane, jr., | 1,101 | 688 | 235 | 346 | 556 | 370 | 248 | 265 | 3,809 | 1,636 | 1,234 | 3,829 | 1,500 | 50,000 | 3,012 | 0 |
| **144** Forest A. Hicks,[d] | 26 | 10 | 0 | Charles W. Snow,[e] | 0 | 0 | 0 | 0 | 0 | 0 | 0 | 0 | 0 | 0 | 0 | 700 | 250 | *2,000 | 2,000 | 0 |
| **145** Fred H. Nowers, | 117 | 18 | x40 | Rev. E. H. Chandler, | 78 | 31 | 24 | 15 | 39 | 28 | 19 | 4 | 238 | 0 | 12 | 2,141 | 1,000 | 20,000 | 7,732 | 0 |
| **146** Lewis B. Abbott, h | 722 | 0 | 50 | John S. Learoyd, | 650 | 86 | 49 | 51 | 158 | 159 | 60 | 37 | 1,250 | 564 | 171 | 4,793 | | 22,200 | 0 | 1,045 |
| **147** Edward B. Sturtevant, | 71 | 25 | 0 | E. B. Sturtevant, | 10 | 8 | 12 | 0 | 10 | 5 | 5 | 5 | 55 | 0 | 0 | 1,149 | 800 | 10,500 | 12,800 | 0 |
| **148** T. T. Pettengill, h | 292 | 59 | x102 | Dea. G. W. Humphrey, | 187 | 164 | 31 | 41 | 91 | 71 | 34 | 10 | 629 | 44 | 37 | 3,609 | ‡2,200 | 30,000 | 16,766 | 0 |

[a] **Arlington.** [b] **North Scituate.** [c] **Griswoldville.** [d] **Petersham.** [e] **North Dana.** ‡ Parsonage not free. † Missionary aid to salary. No parsonage.

| Churches: Cities or Towns | Org. | Churches Erected | Clerks: Names | Ministers: Names | Ord. | C'd | Members: Ma. | Fe. | To. | Ab. | Admitted: C. | L. | To. | Removed: Di. | L. | R. | To. | Bapt.: Ad. | Inf. | Fam. |
|---|---|---|---|---|---|---|---|---|---|---|---|---|---|---|---|---|---|---|---|---|
| 149 Deerfield, **South**, | 1818 | 1821 | Mrs. Mary P. Field, | Langley B. Sears, | '96 | '12 | 33 | 67 | 100 | 22 | 0 | 3 | 3 | 2 | 6 | 0 | 8 | 1 | 0 | 125 |
| 150 ,, | 1835 | 1838 | Benjamin Z. Stebbins, jr., | Lewis G. Spooner, | '09 | '13 | 16 | 35 | 51 | 26 | 4 | 2 | 6 | 0 | 4 | 0 | 4 | 4 | 1 | 67 |
| 151 Dennis, **South**, | 1817 | 1836 | Miss Ellen H. Underwood, | Edmond C. Ingalls, | '77 | '13 | 3 | 30 | 33 | 11 | 0 | 1 | 1 | 1 | 0 | 0 | 1 | 0 | 0 | 73 |
| 152 ,, Union, | 1866 | 1840 | Nathan A. Howes, | [Stanley H. Addison, *Meth.*] | | '10 | 13 | 47 | 60 | 8 | 2 | 0 | 2 | 1 | 0 | 1 | 2 | 1 | 0 | 50 |
| 153 Dighton, | 1710 | 1826 | Dea. George E. Gooding,[a] | John P. Richardson, | '80 | '09 | 14 | 33 | 47 | 10 | 2 | 0 | 2 | 1 | 0 | 0 | 1 | 3 | 4 | 65 |
| 154 Douglas, | 1747 | 1747 | Mrs. Ella J. Sweet, | Vernon H. Deming, | '98 | '09 | 6 | 23 | 29 | 13 | 1 | 0 | 1 | 0 | 0 | 0 | 0 | 0 | 0 | 32 |
| 155 ,, **East**, | 1834 | 1834 | William H. Kendall, | Vernon H. Deming, | '98 | '09 | 39 | 85 | 124 | 23 | 1 | 4 | 5 | 1 | 0 | 0 | 1 | 1 | 1 | 132 |
| 156 Dover, | 1838 | 1839 | Mrs. Sarah A. Higgins, | Edward S. Sanborn, | '95 | '11 | 19 | 36 | 55 | 18 | 0 | 0 | 0 | 1 | 0 | 0 | 1 | 0 | 1 | 45 |
| 157 Dracut, 1st, | 1721 | 1811 | Walter F. Garland, | Lawrence Perry, | '94 | '13 | 23 | 50 | 73 | 23 | 0 | 0 | 0 | 2 | 4 | 1 | 7 | 0 | 8 | 76 |
| 158 ,, Central, | 1847 | 1897 | Arthur W. Colburn, | Ernest C. Bartlett, | '96 | '09 | 37 | 86 | 123 | 26 | 3 | 0 | 3 | 2 | 0 | 0 | 2 | 0 | 3 | 100 |
| 159 Dudley, | 1732 | 1891 | Miss Marion E. Williams, | Frederick D. Thayer, *i.* | '01 | '01 | 25 | 80 | 105 | 15 | 3 | 1 | 4 | 1 | 0 | 0 | 1 | 3 | 1 | 85 |
| 160 Dunstable, | 1757 | 1911 | Lyman V. Parkhurst,[b] | Albert F. Newton, | '77 | '12 | 17 | 42 | 59 | 12 | 0 | 2 | 2 | 1 | 0 | 0 | 1 | 0 | 0 | 55 |
| 161 Duxbury, | 1843 | 1844 | Mrs. Lewis J. Thomas,[c] | Harry A. Schuder, *r.* | '11 | '11 | 9 | 52 | 61 | 11 | 0 | 0 | 0 | 1 | 0 | 0 | 1 | 0 | 0 | 80 |
| 162 East Bridgewater, | 1826 | 1844 | Gordon F. Marchant, | Herbert W. Boyd, | '86 | '10 | 44 | 62 | 106 | 25 | 0 | 0 | 0 | 2 | 0 | 0 | 2 | 0 | 7 | 135 |
| 163 Easthampton, 1st, | 1785 | 1836 | Dea. Henry L. Lyman, | George H. Burrill, *i.* | '84 | '05 | 76 | 205 | 281 | 50 | 4 | 2 | 6 | 3 | 3 | 0 | 6 | 0 | 2 | 160 |
| 164 ,, Payson, | 1852 | 1852 | Dea. Charles H. Johnson, | { Charles H. Hamlin, *p. em.*, | '76 | '85 | 136 | 325 | 461 | 100 | 42 | 7 | 49 | 8 | 8 | 40 | 56 | 4 | 20 | 200 |
| | | | | { [Joseph H. Robinson, *Pres.*] | '96 | '14 | | | | | | | | | | | | | | |
| 165 East Longmeadow, | 1829 | 1828 | Laurence C. Davis, | Charles S. Wilder, | '90 | '04 | 46 | 96 | 142 | 40 | 8 | 0 | 8 | 1 | 1 | 0 | 2 | 0 | 0 | 80 |
| 166 Easton, Center, **South**, | 1725 | 1885 | Dea. E. B. Hayward, | Talmage M. Patterson, | '99 | '12 | 52 | 118 | 170 | 39 | 0 | 2 | 2 | 2 | 2 | 0 | 4 | 0 | 0 | 250 |
| 167 ,, *Swedish*, **North**, | 1883 | 1884 | Edwin S. Pierson, | William T. Johnson, | '09 | '11 | 30 | 47 | 77 | 0 | 2 | 0 | 2 | 2 | 1 | 5 | 8 | 0 | 5 | 60 |
| 168 Edgartown, | 1642 | 1828 | Theodore S. Wimpenney, | Leon P. F. Vauthier, | '05 | '11 | 26 | 74 | 100 | 12 | 0 | 1 | 1 | 1 | 0 | 0 | 1 | 0 | 1 | 98 |
| 169 Egremont, **South**, | 1816 | 1832 | Howarth D. Williams,[d] | | | | 19 | 48 | 67 | 23 | 0 | 0 | 0 | 3 | 0 | 0 | 3 | 0 | 0 | 52 |
| 170 Enfield, | 1789 | 1787 | Mrs. Clifton Moore, | Edward C. Hayes, | '03 | '13 | 71 | 130 | 201 | 36 | 0 | 0 | 0 | 2 | 3 | 0 | 5 | 0 | 2 | 130 |
| 171 Erving, | 1832 | 1849 | William W. Brown, | Amasa C. Fay, | '91 | '12 | 5 | 32 | 37 | 5 | 8 | 2 | 10 | 2 | 0 | 1 | 3 | 8 | 1 | 75 |
| 172 ,, **Farley**, | 1905 | 1908 | Miss Stella E. Packard, | Amasa C. Fay, | '91 | '13 | 6 | 27 | 33 | 7 | 6 | 0 | 6 | 0 | 0 | 0 | 0 | 6 | 0 | 20 |
| 173 Essex, | 1683 | 1792 | Dea. Leonard A. Story, | | | | 33 | 81 | 114 | 23 | 0 | 0 | 0 | 4 | 2 | 0 | 6 | 0 | 0 | 130 |
| 174 Everett, 1st, | 1848 | 1852 | Edward W. Goodale, | Ansel E. Johnson, | '97 | '12 | 178 | 381 | 559 | 104 | 18 | 22 | 40 | 7 | 24 | 0 | 31 | 3 | 17 | 400 |
| 175 ,, Courtland st., | 1891 | 1905 | Mrs. A. D. Anderson, | | | | 20 | 51 | 71 | 13 | 0 | 0 | 0 | 1 | 16 | 35 | 52 | 0 | 12 | 150 |
| 176 ,, Mystic Side,[e] | 1893 | 1892 | Louis E. Winchell, | Asa M. Parker, | '10 | '13 | 63 | 155 | 218 | 37 | 6 | 0 | 6 | 3 | 8 | 1 | 12 | 3 | 3 | 200 |
| 177 ,, *Swedish*, | 1904 | 1907 | Julius Nelson, | Ludwig Akeson, | '95 | '12 | 25 | 55 | 80 | 5 | 1 | 0 | 1 | 1 | 12 | 0 | 13 | 0 | 6 | 80 |
| 178 Fairhaven, | 1794 | 1844 | Elwyn G. Campbell, | James A. Lytle, | '01 | '10 | 46 | 148 | 194 | 17 | 9 | 17 | 26 | 5 | 1 | 0 | 6 | 1 | 0 | 226 |
| 179 Fall River, 1st, | 1816 | 1913 | Arthur P. Brayton, | | | | 67 | 229 | 296 | 40 | 16 | 11 | 27 | 1 | 4 | 1 | 6 | 10 | 4 | 282 |
| 180 ,, Central, | 1842 | 1875 | Walter E. Dow, | { Clarence F. Swift, *i.* | '86 | '02 | 240 | 435 | 675 | 100 | 20 | 6 | 26 | 10 | 9 | 0 | 19 | 7 | 17 | 465 |
| | | | | { Joseph B. Tarney, *asst.* | '12 | '12 | | | | | | | | | | | | | | |
| 181 ,, Fowler, | 1874 | 1868 | George W. Chew, | | | | 24 | 82 | 106 | 23 | 4 | 0 | 4 | 1 | 32 | 0 | 33 | 3 | 1 | 70 |
| 182 ,, *French*, | 1887 | 1889 | William Lord, | Romeo E. David, | | '13 | 19 | 34 | 53 | 25 | 3 | 0 | 3 | 0 | 0 | 0 | 0 | 3 | 0 | |
| 183 ,, Pilgrim, | 1894 | 1910 | James Lightbown, | | | | 31 | 49 | 80 | 13 | 4 | 3 | 7 | 1 | 3 | 22 | 26 | 2 | 2 | 90 |
| 184 Falmouth, 1st, | 1708 | 1796 | Dea. Seba A. Holton, | Frank H. Baker, | '97 | '14 | 27 | 86 | 113 | 30 | 0 | 0 | 0 | 1 | 6 | 0 | 7 | 0 | 0 | 145 |
| 185 ,, **East**, | 1821 | 1797 | Dea. William W. Eldredge, | Hanson E. Thygeson, | '87 | '07 | 7 | 18 | 25 | 16 | 3 | 1 | 4 | 1 | 0 | 0 | 1 | 3 | 0 | 15 |
| 186 ,, **North**, | 1833 | 1832 | Dea. James M. Witherell, | | | | 17 | 30 | 47 | 6 | 5 | 6 | 11 | 1 | 0 | 0 | 1 | 1 | 0 | 45 |

[a] **North Dighton.** [b] **Nashua, N. H.** [c] **Millbrook.** [d] **Great Barrington.** [e] **Malden.** Dorchester, *see* Boston.

| SUNDAY SCHOOLS | | Y. P. S. | Mens Org. | CHURCH TREASURERS | OFFERINGS FOR THE BENEVOLENT SOCIETIES | | | | | | | | | Other Cong'l Offerings | Undenom. Gifts | Home Exp. | SALARIES, VALUES, ETC. | | | |
|---|---|---|---|---|---|---|---|---|---|---|---|---|---|---|---|---|---|---|---|---|
| Superintendents | Mem | Mem | | | A.B.C.F.M. | Wom's Bds. | C. E. Soc. | C.C.B. Soc. | C.H.M Soc. | A. M. A. | C.S.S. & P.S. | Min. Relief | Totals | | | | Salaries | Value Ch. Property | Invest. Funds | Amt. of Debt |
| 149 James Campbell, | 179 | 34 | 0 | Dea. A. M. Rice, | $43 | $74 | $16 | $16 | $49 | $46 | $9 | $7 | $260 | $104 | $89 | $1918 | $950 | $11,500 | $2,480 | $0 |
| 150 Dea. J. J. Greenough, | 49 | 19 | 0 | Mrs. H. S. Childs, | 13 | 25 | 5 | 6 | 14 | 10 | 4 | 0 | 77 | 6 | 12 | 700 | †800 | 3,500 | 3,700 | 175 |
| 151 Miss E. H. Underwood, | 18 | 0 | 0 | Mrs. Jethro Baker, | 9 | 11 | 0 | 0 | 6 | 0 | 0 | 0 | 26 | 11 | 0 | 800 | 600 | 4,500 | 500 | 0 |
| 152 E. Herbert Howes, h | 85 | 45 | 0 | Nathan A. Howes, | 20 | 0 | 2 | 2 | 0 | 5 | 2 | 1 | 32 | 12 | 0 | 809 | 624 | 3,000 | 0 | 0 |
| 153 George A. Clark,[a] h | 82 | 24 | 0 | George E. Gooding,[a] | 10 | 39 | 9 | 9 | 17 | 0 | 10 | 0 | 94 | 0 | 14 | 950 | 600 | 6,000 | 6,100 | 0 |
| 154 Mrs. Alice Parker, | 35 | 25 | 0 | Miss Helen Church, | 6 | 6 | 1 | 1 | 5 | 3 | 6 | 1 | 29 | 0 | 1 | 641 | 260 | *1,500 | 1,500 | 0 |
| 155 Frank H. Bird, h | 158 | 102 | z12 | Aaron F. Jones, | 119 | 37 | 29 | 26 | 84 | 36 | 13 | 5 | 349 | 9 | 14 | 2,054 | 900 | 14,000 | 15,500 | 0 |
| 156 Allen F. Smith, h | 64 | 31 | 0 | Allen F. Smith, | 15 | 10 | 23 | 3 | 11 | 6 | 3 | 1 | 72 | 0 | 20 | 802 | †800 | 4,560 | 4,004 | 1,000 |
| 157 Wallace Tucker,[b] | 153 | 22 | 0 | Silas R. Coburn, | 3 | 0 | 3 | 3 | 3 | 3 | 0 | 3 | 18 | 20 | 0 | 1,288 | 750 | *5,000 | 7,272 | 0 |
| 158 Arthur W. Colburn, | 125 | 35 | 0 | Dea. D. S. Fox, | 5 | 20 | 5 | 7 | 10 | 9 | 7 | 1 | 64 | 0 | 44 | 1,680 | 1,000 | *10,000 | 3,800 | 0 |
| 159 Rev. F. D. Thayer, h | 153 | 35 | 0 | Clarence A. Jacobs, | 31 | 44 | 5 | 9 | 13 | 10 | 11 | 3 | 126 | 20 | 26 | 1,900 | 1,000 | 27,000 | 4,200 | 0 |
| 160 George A. Glover,[c] | 62 | 26 | 0 | Miss Anna L. Kendall, | 20 | 14 | 12 | 16 | 28 | 31 | 13 | 20 | 154 | 27 | 50 | 3,571 | 600 | 14,000 | 6,624 | 0 |
| 161 Mrs. Leila Shaw, | 45 | 13 | 0 | Mrs. L. H. Wyman, | 1 | 0 | 1 | 1 | 15 | 1 | 0 | 1 | 20 | 0 | 2 | 1,319 | 800 | 5,200 | 500 | 0 |
| 162 Eugene L. Nelson, h | 133 | 22 | 0 | Edgar H. Grout, | 104 | 46 | 19 | 23 | 31 | 40 | 17 | 11 | 291 | 35 | 73 | 1,531 | 850 | 12,000 | 0 | 0 |
| 163 Charles Greenwood, h | 234 | 34 | 0 | Dea. W. H. Wright, | 94 | 65 | 21 | 13 | 42 | 32 | 12 | 12 | 291 | 0 | 93 | 2,341 | 1,100 | 25,000 | 400 | 0 |
| 164 Henry A. Parsons, | 156 | 30 | 0 | L. M. Preston, | 60 | 59 | 15 | 25 | 145 | 49 | 15 | 10 | 378 | 51 | 145 | 3,800 | 2,000 | 32,500 | 0 | 0 |
| 165 Edward M. Burt, h | 156 | 29 | x22 | Miss Eliz. Peterson, | 86 | 26 | 16 | 19 | 45 | 44 | 14 | 5 | 255 | 6 | 48 | 1,422 | 800 | 10,000 | 3,770 | 0 |
| 166 Roy L. Hayward, h | 213 | 0 | 65 | Frank L. Wills, | 38 | 78 | 0 | 5 | 10 | 19 | 7 | 4 | 161 | 0 | 0 | 1,509 | 1,000 | 12,000 | 500 | 0 |
| 167 John A. Anderson, | 90 | 28 | 0 | Edward Abrahamson, | 0 | 0 | 0 | 0 | 5 | 0 | 0 | 0 | 5 | 16 | 33 | 1,269 | †720 | ‡8,000 | 0 | 1,200 |
| 168 Mrs. T. S. Wimpenney, | 70 | 20 | 5 | Miss Chloe M. Coffin, | 9 | 8 | 2 | 2 | 8 | 7 | 2 | 1 | 39 | 86 | 3 | 1,650 | 850 | *6,000 | 2,334 | 0 |
| 169 Miss Ella Bodie, | 17 | 12 | 0 | H. D. Williams,[d] | 3 | 0 | 2 | 2 | 2 | 2 | 2 | 0 | 13 | 0 | 0 | 550 | | 5,500 | 300 | 0 |
| 170 R. Lewis Thayer,[e] h | 230 | 61 | 0 | Edw. B. Downing, | 313 | 80 | 29 | 52 | 151 | 246 | 11 | 36 | 918 | 107 | 126 | 1,856 | 1,000 | 25,000 | 8,025 | 0 |
| 171 F. E. Johnson, M.D., h | 90 | 0 | 0 | Mrs. L. L. W. Brown, | 16 | 2 | 3 | 3 | 8 | 6 | 3 | 1 | 42 | 0 | 6 | 600 | †900 | 5,000 | 1,750 | 0 |
| 172 Harry L. Dresser, | 44 | 0 | 0 | Mrs. A. C. Baker, | 10 | 0 | 0 | 0 | 3 | 0 | 0 | 0 | 13 | 2 | 10 | 334 | 300 | *2,500 | 0 | 1,050 |
| 173 Gardner Burnham, h | 201 | 45 | 0 | Mrs. Mary C. Osgood, | 48 | 123 | 18 | 18 | 50 | 25 | 13 | 6 | 301 | 35 | 112 | 1,600 | 800 | 12,500 | 2,000 | 0 |
| 174 Frank E. Vaughan, hm | 1173 | 80 | 93 | Wm. B. Marshall, | 112 | 82 | 35 | 41 | 194 | 77 | 29 | 18 | 588 | 171 | 50 | 6,346 | 2,000 | *35,000 | 0 | 4,500 |
| 175 Dea. A. G. Murray, h | 260 | 47 | 28 | Dea. H. J. Packham, | 28 | 2 | 0 | 24 | 30 | 6 | 2 | 5 | 97 | 0 | 16 | 1,150 | †1,200 | *15,000 | 450 | 0 |
| 176 Allison C. Smith, h | 383 | 130 | 85 | Frank H. Maxfield, | 75 | 20 | 8 | 18 | 44 | 37 | 13 | 5 | 220 | 0 | 100 | 2,075 | 1,200 | *20,000 | 0 | 1,400 |
| 177 John Ohlson, | 90 | 0 | 0 | Charles Erickson,[aa] | 0 | 0 | 0 | 0 | 0 | 0 | 0 | 0 | 0 | 0 | 0 | 1,392 | †1,020 | *11,000 | 0 | 2,500 |
| 178 Charles F. Prior, h | 290 | 70 | 48 | William B. Weeks, | 53 | 41 | 9 | 25 | 5 | 31 | 8 | 0 | 172 | 35 | 31 | 2,485 | 1,200 | *46,000 | 6,707 | 0 |
| 179 Mrs. H. A. Brayton, h | 429 | 200 | 0 | John W. Robertson, | 0 | 341 | 11 | 7 | 480 | 368 | 5 | 54 | 1,266 | 630 | 482 | 11600 | 4,000 | *350,000 | 36,000 | 0 |
| 180 Rev. J. B. Tarney, h | 500 | 40 | 185 | Chester D. Borden, | 1,554 | 289 | 288 | 329 | 1,021 | 616 | 216 | 83 | 4,396 | 218 | 91 | 12500 | 4,000 | *150,000 | 9,675 | 0 |
| 181 Ernest A. Terry, | 119 | 60 | 0 | Alexander G. Nicol, | 73 | 32 | 6 | 7 | 19 | 11 | 20 | 2 | 170 | 0 | 36 | 935 | 750 | 11,000 | 0 | 0 |
| 182 Rev. R. E. David, | | | | A. Riendeau, | 0 | 0 | 0 | 0 | 100 | 0 | 0 | 0 | 100 | 0 | 0 | | †1,200 | *6,000 | 0 | 0 |
| 183 Mrs. Hiram Hayes, | 110 | 0 | 0 | John Hallas, | 3 | 0 | 0 | 1 | 2 | 1 | 4 | 2 | 13 | 0 | 0 | 1,460 | †1,100 | *20,000 | 0 | 7,200 |
| 184 Dea. W. C. Davis, h | 154 | 0 | 0 | John M. Howe, | 72 | 41 | 14 | 18 | 53 | 53 | 16 | 6 | 273 | 20 | 20 | 2,407 | 1,100 | 11,200 | 13,250 | 0 |
| 185 Dea. W. W. Eldredge, | 20 | 0 | 0 | Dea. W. W. Eldredge, | 3 | 6 | 0 | 3 | 0 | 3 | 3 | 3 | 21 | 0 | 0 | 1,450 | 500 | 3,500 | 10,000 | 0 |
| 186 Mrs. Abner Paul, h | 77 | 0 | 0 | William Dillingham, | 44 | 26 | 4 | 10 | 12 | 17 | 4 | 5 | 122 | 64 | 17 | 800 | 600 | 6,000 | 2,500 | 0 |

[a] North Dighton. [b] Lowell. [c] Nashua, N. H. [d] Great Barrington. [e] Smiths. [aa] Malden. ‡ Parsonage not free.

† Missionary aid to salary. * No parsonage.

| CHURCHES | | Churches Erected | CLERKS | MINISTERS | | | MEMBERS | | | | ADMITTED | | | REMOVED | | | | BAPT. | | Fam. |
|---|---|---|---|---|---|---|---|---|---|---|---|---|---|---|---|---|---|---|---|---|
| Cities or Towns | Org. | | Names | Names | Ord. | C'd | Ma. | Fe. | To. | Ab. | C. | L. | To. | Di. | L. | R. | To. | Ad. | Inf. | |
| 187 Falmouth, **Waquoit,** | 1849 | 1848 | Mrs. Maggie B. Jones, | | | | 7 | 19 | 26 | 10 | 0 | 0 | 0 | 0 | 1 | 0 | 1 | 0 | 0 | 32 |
| 188 ,, **Woods Hole,** | 1880 | 1889 | Mrs. Fannie Robinson, | | | | 13 | 12 | 25 | | 0 | 0 | 0 | 0 | 0 | 0 | 0 | 0 | 0 | 24 |
| 189 Fitchburg, Calvinistic, | 1768 | 1897 | William F. Brooks, | James Chalmers, | '89 | '06 | 234 | 386 | 620 | 95 | 41 | 15 | 56 | 4 | 13 | 0 | 17 | 18 | 11 | 400 |
| 190 ,, Rollstone, | 1868 | 1869 | Percy B. Hitchcock, | Judson L. Cross, | '04 | '14 | 174 | 361 | 535 | 75 | 16 | 3 | 19 | 14 | 15 | 0 | 29 | 4 | 5 | 510 |
| 191 ,, *German,* | 1889 | 1892 | Dea. Carl Straehle, | Friedrich Loeffler, *i.* | '13 | '13 | 17 | 48 | 65 | 9 | 6 | 0 | 6 | 2 | 1 | 0 | 3 | 0 | 3 | 50 |
| 192 ,, *Swedish,* | 1892 | 1895 | Alfred Edman, | Theodor Englund, *r.* | '02 | '10 | 35 | 48 | 83 | 0 | 0 | 3 | 3 | 1 | 3 | 10 | 14 | 0 | 10 | 70 |
| 193 ,, *Finnish,* | 1895 | 1905 | Dea. Alfred Pollari, | Andrew Groop, | '91 | '95 | 28 | 51 | 79 | 9 | 0 | 0 | 0 | 1 | 0 | 0 | 1 | 0 | 74 | 100 |
| 194 Foxboro, | 1779 | 1854 | Horace Carpenter, | W. Ellsworth Lawson, | '97 | '12 | 58 | 168 | 226 | 59 | 5 | 5 | 10 | 4 | 7 | 0 | 11 | 3 | 6 | 250 |
| 195 Framingham, Plymouth, | 1701 | 1830 | George D. Bigelow, | Philip L. Schenk, *i.* | '08 | '13 | 73 | 182 | 255 | 57 | 0 | 8 | 8 | 2 | 6 | 0 | 8 | 0 | 10 | 150 |
| 196 ,, **Saxonville,** | 1826 | 1833 | Arthur C. Winch, | William Robertson, | '03 | '13 | 39 | 89 | 128 | 35 | 3 | 2 | 5 | 0 | 3 | 0 | 3 | 3 | 0 | 93 |
| 197 ,, Grace, South | 1873 | 1874 | Dea. George L. Clapp, | Harold C. Feast, *r.* | '08 | '11 | 175 | 386 | 561 | 109 | 14 | 10 | 24 | 6 | 4 | 0 | 10 | 2 | 5 | 775 |
| 198 Franklin, | 1738 | 1895 | J. Herbert Baker, | John Reid, *i.* | '99 | '05 | 82 | 237 | 319 | 65 | 8 | 0 | 8 | 8 | 5 | 0 | 13 | 5 | 8 | 250 |
| 199 Freetown, **Assonet,** | 1747 | 1809 | Ephraim L. Peirce, | Marshall M. Cutter, | '68 | '08 | 11 | 22 | 33 | 10 | 0 | 0 | 0 | 1 | 2 | 0 | 3 | 0 | 0 | 37 |
| 200 Gardner, | 1786 | 1878 | Frederick J. Dunn, | Burton S. Gilman, *i.* | '97 | '97 | 175 | 337 | 512 | 100 | 14 | 12 | 26 | 8 | 14 | 0 | 22 | 15 | 3 | 375 |
| 201 Georgetown, | 1732 | 1874 | Miss Ellen W. Spofford, | Arthur S. Burrill, *i.* | '96 | '11 | 42 | 135 | 177 | 59 | 0 | 2 | 2 | 3 | 4 | 0 | 7 | 0 | 2 | 182 |
| 202 Gill, **Turners Falls,** | 1796 | 1805 | Mrs. Alice F. Clapp, | J. East Harrison, | | '13 | 12 | 24 | 36 | 19 | 0 | 2 | 2 | 1 | 1 | 0 | 2 | 0 | 0 | |
| 203 Gloucester, West, | 1716 | 1836 | M. Herbert Keyes, | [Ora A. Price, *U.B.*] | | '14 | 28 | 42 | 70 | 7 | 7 | 1 | 8 | 1 | 1 | 0 | 2 | 6 | 0 | 46 |
| 204 ,, Trinity, | 1829 | 1855 | John J. Pew, | Charles H. Williams, *i.*<br>Sereno C. Weist, *asst.* | '99 | '05<br>'11 | 108 | 297 | 405 | 35 | 13 | 1 | 14 | 3 | 5 | 1 | 9 | 2 | 26 | 450 |
| 205 ,, **Lanesville,** | 1830 | 1865 | Dea. Moses E. Rideout, | William F. Warren, | '78 | '11 | 28 | 52 | 80 | 28 | 1 | 0 | 1 | 2 | 4 | 1 | 7 | 1 | 0 | 65 |
| 206 ,, **Magnolia,** | 1887 | 1893 | William L. Wilkins, | Walter S. Eaton, *i.* | '91 | '11 | 21 | 62 | 83 | 14 | 2 | 1 | 3 | 0 | 0 | 0 | 0 | 1 | 2 | 100 |
| 207 ,, Bethany, | 1903 | 1902 | Mrs. E. J. MacNamara, | | | | 12 | 29 | 41 | 9 | 2 | 0 | 2 | 0 | 2 | 0 | 2 | 0 | 4 | 32 |
| 208 Goshen, | 1780 | 1780 | Dea. C. Nelson Shaw,[a] | Linneus M. Bosworth, | '91 | '11 | 15 | 37 | 52 | 18 | 0 | 0 | 0 | 1 | 0 | 0 | 1 | 0 | 0 | 30 |
| 209 Grafton, | 1731 | 1833 | Mrs. S. A. Harlow, | Samuel A. Harlow, *i.* | '82 | '01 | 36 | 90 | 126 | 40 | 3 | 4 | 7 | 2 | 6 | 0 | 8 | 3 | 0 | 100 |
| 210 ,, **Fisherville,** | 1860 | 1895 | Charles H. Earnshaw, | Henry H. Noyes, *r.* | '94 | '14 | 45 | 99 | 144 | 39 | 7 | 2 | 9 | 2 | 4 | 9 | 15 | 5 | 2 | 110 |
| 211 Granby, | 1762 | 1822 | W. F. Forward, | Irving H. Childs, | '03 | '13 | 63 | 113 | 176 | 38 | 0 | 2 | 2 | 7 | 0 | 2 | 9 | 0 | 0 | 100 |
| 212 Granville, 1st, **Center,** | 1747 | 1802 | Mrs. James W. Johnson,[b] | [Walter C. Prewitt, *Disc.*] | '13 | '13 | 16 | 21 | 37 | 23 | 0 | 17 | 17 | 0 | 0 | 0 | 0 | 0 | 4 | 30 |
| 213 ,, West, **Center,** | 1781 | 1782 | Mrs. Mary B. Treat, | | | | 10 | 15 | 25 | 7 | 0 | 0 | 0 | 1 | 3 | 0 | 4 | 0 | 0 | 34 |
| 214 Great Barrington, | 1743 | 1882 | Joseph W. Curtiss, | Oliver D. Sewall, *i.* | '92 | '09 | 140 | 255 | 395 | 81 | 10 | 1 | 11 | 1 | 7 | 0 | 8 | 4 | 7 | 300 |
| 215 ,, **Housatonic,** | 1841 | 1893 | Dea. Thomas E. Brown, | Rollin T. Hack, *r.* | '87 | '12 | 69 | 146 | 215 | 50 | 2 | 3 | 5 | 2 | 5 | 0 | 7 | 1 | 7 | 150 |
| 216 Greenfield, 1st, | 1754 | 1831 | Charles W. Dinsmore, | Arthur Rudman, *r.* | '13 | '13 | 49 | 102 | 151 | 25 | 10 | 19 | 29 | 3 | 4 | 1 | 8 | 10 | 3 | 140 |
| 217 ,, 2d, | 1817 | 1870 | Dea. Charles W. Lyman, | Charles W. Merriam, *i.* | '01 | '04 | 115 | 271 | 386 | 87 | 8 | 9 | 17 | 4 | 4 | 0 | 8 | 4 | 3 | 400 |
| 218 Greenwich, | 1749 | 1824 | Frank P. Hall,[c] | Charles B. Williams, | '97 | '10 | 42 | 83 | 125 | 32 | 0 | 4 | 4 | 1 | 4 | 0 | 5 | 1 | 4 | 85 |
| 219 Groton, | 1664 | 1826 | Dea. Henry H. Gay, | George M. Howe, *i.* | '74 | '01 | 56 | 99 | 155 | 15 | 0 | 3 | 3 | 4 | 1 | 0 | 5 | 0 | 2 | 96 |
| 220 ,, **West,** | 1893 | 1885 | Mrs. Martha E. Williams, | John P. Trowbridge, *i.* | '74 | '08 | 15 | 34 | 49 | 8 | 1 | 1 | 2 | 3 | 0 | 1 | 4 | 1 | 7 | 66 |
| 221 Groveland, | 1727 | 1790 | Dea. C. S. Huntress, | Andrew Campbell, *r.* | '96 | '09 | 36 | 119 | 155 | 34 | 1 | 0 | 1 | 3 | 4 | 0 | 7 | 1 | 0 | 300 |
| 222 Hadley, | 1659 | 1808 | Miss Fanny A. Cook, | | | | 54 | 121 | 175 | 50 | 2 | 0 | 2 | 6 | 5 | 0 | 11 | 0 | 0 | 130 |
| 223 ,, **North,** | 1831 | 1834 | Oriville W. Prouty,[d] | Owen E. Hardy, | '94 | '12 | 38 | 70 | 108 | 37 | 10 | 1 | 11 | 5 | 2 | 0 | 7 | 8 | 1 | 54 |
| 224 Halifax, | 1733 | 1852 | Jabez P. Thompson, | [Jesse W. Dees, *Lic.*] | | '13 | 10 | 16 | 26 | 5 | 1 | 3 | 4 | 3 | 1 | 0 | 4 | 0 | 0 | 50 |
| 225 Hamilton, | 1714 | 1762 | Miss Laura S. Woodbury, | Joseph L. Hoyle, | '99 | '13 | 16 | 63 | 79 | 27 | 0 | 1 | 1 | 0 | 2 | 0 | 2 | 0 | 0 | 100 |

[a] **Watson.** Farley, *see* Erving.

[b] **Granville.** Feeding Hills, *see* Agawam.

[c] **Greenwich Village.** Fisherville, *see* Grafton.

[d] **Northampton.** Florence, *see* Northampton. Gilbertville, *see* Hardwick.

| SUNDAY SCHOOLS | | | Y. P. S. Mem | Mens Org. | CHURCH TREASURERS | OFFERINGS FOR THE BENEVOLENT SOCIETIES | | | | | | | | | Other Cong'l Offerings | Unde-sign. Gifts | Home Exp. | SALARIES, VALUES, ETC. | | | |
|---|---|---|---|---|---|---|---|---|---|---|---|---|---|---|---|---|---|---|---|---|---|
| Superintendents | | Mem | | | | A.B.C. F.M. | Wom's Bds. | C. E. Soc. | C.C.B. Soc. | C.H.M Soc. | A. M. A. | C.S.S. & P.S. | Min. Relief | Totals | | | | Salaries | Value Ch. Property | Invest. Funds | Amt. of Debt |
| 187 Mrs. M. B. Jones, | | 16 | 0 | 0 | Mrs. M. B. Jones, | $0 | $0 | $0 | $4 | $0 | $0 | $0 | $1 | $5 | $0 | $0 | $150 | $ | $1,000 | $500 | $0 |
| 188 | | 0 | 0 | 0 | Braddock L. Gifford, | 0 | 0 | 0 | 0 | 0 | 0 | 0 | 0 | 0 | 0 | 0 | 700 | 500 | 3,000 | 3,000 | 0 |
| 189 Albert C. Brown, | h | 383 | 82 | 99 | Miss G.B. Weatherbee, | 102 | 140 | 23 | 23 | 92 | 73 | 23 | 38 | 514 | 115 | 46 | 8,000 | 4,000 | *104,000 | 5,778 | 0 |
| 190 Henry G. Pearson, | h | 410 | 100 | 83 | Arthur H. Brown, | 173 | 132 | 30 | 35 | 173 | 136 | 34 | 28 | 741 | 150 | 485 | 5,800 | 1,800 | 96,000 | 0 | 0 |
| 191 Rev. F. Loeffler, | | 32 | 0 | 0 | Miss Lina Lenz, | 21 | 5 | 0 | 0 | 14 | 6 | 5 | 3 | 54 | 0 | 27 | 804 | †700 | *5,000 | 800 | 460 |
| 192 Carl Bjorn, | | 70 | 32 | 0 | Albin Swenson, | 0 | 0 | 0 | 0 | 10 | 0 | 0 | 0 | 10 | 85 | 70 | 1,181 | †900 | *15,000 | 0 | 0 |
| 193 Rev. Andrew Groop, | | 280 | 50 | z25 | Kalle Tunkkanen, | 25 | 0 | 0 | 10 | 30 | 9 | 0 | 5 | 79 | 0 | 50 | 2,000 | 780 | *10,000 | 0 | 1,500 |
| 194 William S. Kimball, | h | 379 | 35 | z26 | Horace Carpenter, | 142 | 120 | 30 | 29 | 76 | 79 | 23 | 8 | 507 | 129 | 302 | 3,119 | ‡1,500 | 20,000 | 6,022 | 0 |
| 195 Joseph W. Kelley, | h | 314 | 30 | 0 | John N. Temple, | 319 | 275 | 70 | 80 | 217 | 148 | 53 | 37 | 1,199 | 128 | 91 | 4,536 | 1,600 | 30,000 | 2,000 | 3,500 |
| 196 Henry S. Allen, | | 45 | 27 | 41 | Mrs. Maud Whittaker, | 17 | 31 | 5 | 6 | 14 | 10 | 4 | 2 | 89 | 9 | 0 | 1,527 | 900 | 40,000 | 100 | 0 |
| 197 William W. Locke, | h | 644 | 39 | 143 | Henry A. Pike, | 505 | 212 | 84 | 96 | 287 | 164 | 62 | 47 | 1,457 | 233 | 369 | 6,235 | 2,200 | 70,000 | 0 | 8,800 |
| 198 Roy Sutherland, | h | 240 | 80 | 45 | J. H. Baker, | 48 | 65 | 8 | 11 | 12 | 8 | 4 | 1 | 157 | 52 | 0 | 3,200 | 1,500 | 35,000 | 5,500 | 0 |
| 199 Dea. G. M. Nichols, | | 39 | 18 | 0 | Ephraim L. Peirce, | 16 | 10 | 3 | 3 | 9 | 6 | 3 | 1 | 51 | 50 | 10 | 428 | †500 | 3,500 | 2,000 | 0 |
| 200 George A. Swallow, | h | 342 | 45 | x100 | Mrs. Fred Coolidge, | 529 | 100 | 58 | 75 | 167 | 118 | 74 | 1 | 1,122 | 73 | 553 | 4,907 | 2,300 | *56,000 | 12,500 | 0 |
| 201 Gaius B. Frost, | h | 182 | 52 | 0 | Robert F. Metcalf, | 9 | 65 | 7 | 9 | 12 | 73 | 4 | 3 | 182 | 73 | 247 | 2,864 | 1,200 | *21,500 | 17,900 | 0 |
| 202 Mrs. J. R. Bidwell, | h | 60 | 16 | 0 | Ernest C. Atherton, | 0 | 2 | 2 | 3 | 6 | 5 | 2 | 1 | 21 | 19 | 60 | 451 | | 3,000 | 2,800 | 0 |
| 203 Ernest L. Marshall, | | 45 | 28 | 0 | William H. Roberts, | 0 | 0 | 0 | 0 | 10 | 0 | 0 | 0 | 10 | 0 | 0 | 6,665 | †800 | 14,000 | 550 | 500 |
| 204 Rev. S. C. Weist, | | 511 | 41 | 145 | S. Y. McKenney, | 117 | 144 | 48 | 76 | 189 | 120 | 12 | 42 | 748 | 725 | 522 | 7,404 | 2,200 | 39,000 | 13,000 | 0 |
| 205 Dea. M. E. Rideout, | | 113 | 40 | 0 | Dea. M. E. Rideout, | 6 | 2 | 1 | 1 | 0 | 2 | 1 | 6 | 19 | 0 | 6 | 1,698 | ‡750 | 9,400 | 0 | 600 |
| 206 Mrs. W. S. Eaton, | | 60 | 29 | z12 | Miss Marian G. Story, | 30 | 0 | 10 | 10 | 25 | 5 | 5 | 42 | 127 | 50 | 100 | 2,300 | 1,200 | 12,000 | 0 | 0 |
| 207 Clarence W. Harvey, | | 32 | 0 | 0 | Clarence W. Harvey, | 0 | 0 | 0 | 0 | 5 | 0 | 0 | 0 | 5 | 5 | 0 | 400 | †600 | *3,000 | 0 | 0 |
| 208 Rev. L. M. Bosworth, | | 25 | 24 | 0 | Dea. C. N. Shaw,[a] | 22 | 8 | 3 | 4 | 9 | 7 | 3 | 1 | 57 | 0 | 0 | 1,000 | 700 | 4,500 | 12,500 | 0 |
| 209 Charles L. Seabury, | | 69 | 9 | 0 | William Loynd, | 43 | 131 | 19 | 27 | 62 | 45 | 20 | 19 | 366 | 66 | 0 | 2,719 | 1,000 | 18,600 | 5,100 | 875 |
| 210 Levi A. Ford,[b] | h | 174 | 34 | 14 | Leslie E. Hutchins, | 62 | 34 | 13 | 16 | 34 | 13 | 11 | 5 | 188 | 70 | 75 | 1,695 | 1,000 | *13,000 | 500 | 0 |
| 211 Dea. H. H. Moody, | h | 100 | 25 | 0 | Rev. R. C. Bell, | 89 | 50 | 16 | 20 | 78 | 36 | 15 | 7 | 311 | 335 | 120 | 1,550 | 900 | 10,000 | 4,600 | 0 |
| 212 Rev. W. C. Prewitt, | h | 35 | 0 | 0 | Miss M. B. Champlin, | 0 | 0 | 1 | 1 | 0 | 3 | 1 | 0 | 6 | 20 | 0 | 750 | 600 | 2,500 | 6,537 | 0 |
| 213 G. M. Miller, | | 40 | 18 | 0 | C. A. Sheets, | 5 | 0 | 1 | 1 | 4 | 3 | 1 | 3 | 18 | 0 | 0 | 313 | 200 | 2,300 | 1,990 | 0 |
| 214 Charles E. Platt, | | 206 | 0 | 0 | Joseph C. Frein, | 307 | 185 | 53 | 69 | 160 | 142 | 50 | 18 | 984 | 317 | 70 | 4,781 | 2,000 | 65,000 | 5,120 | 0 |
| 215 Dea. Noble B. Turner, | | 153 | 92 | 0 | Miss Anna R. Turner, | 53 | 106 | 23 | 29 | 94 | 83 | 28 | 26 | 442 | 50 | 160 | 2,300 | 1,500 | 23,000 | 12,000 | 0 |
| 216 Edward B. Meekins, | | 120 | 53 | z11 | Charles W. Pierce, | 85 | 4 | 15 | 18 | 35 | 32 | 14 | 4 | 207 | 10 | 0 | 2,118 | ‡1,000 | 7,000 | 2,000 | 0 |
| 217 Edward K. Titus, | | 295 | 36 | 0 | Miss J. Kate Oakman, | 525 | 275 | 59 | 67 | 181 | 126 | 55 | 17 | 1,305 | 100 | 0 | 8,396 | 2,400 | 80,000 | 5,900 | 0 |
| 218 H. L. Thresher,[c] | h | 150 | 0 | 0 | Frank P. Hall,[c] | 59 | 10 | 6 | 8 | 22 | 12 | 2 | 3 | 122 | 14 | 113 | 900 | 700 | 5,000 | 7,318 | 0 |
| 219 Dea. H. W. Taylor, | h | 111 | 0 | 0 | Myron P. Swallow, | 116 | 0 | 11 | 17 | 128 | 129 | 64 | 2 | 467 | 0 | 80 | 1,985 | 1,000 | 13,550 | 7,698 | 0 |
| 220 Mrs. J. P. Trowbridge, | | 65 | 39 | 0 | George H. Bixby, | 0 | 0 | 5 | 0 | 7 | 0 | 4 | 0 | 16 | 0 | 0 | 850 | †700 | 6,000 | 4,000 | 200 |
| 221 James G. Cooper, | | 221 | 30 | 120 | H. C. Waldo, | 33 | 36 | 8 | 10 | 24 | 17 | 8 | 3 | 139 | 10 | 49 | 2,900 | 1,100 | 20,000 | 6,500 | 0 |
| 222 Harold Barstow, | | 80 | 16 | 52 | Francis P. Wheeler, | 16 | 108 | 3 | 6 | 12 | 8 | 1 | 1 | 155 | 151 | 0 | 1,459 | 700 | 9,000 | 1,000 | 0 |
| 223 Charles S. Abbott, | h | 63 | 21 | 0 | Charles S. Abbott, | 49 | 51 | 1 | 4 | 32 | 12 | 7 | 4 | 160 | 98 | 0 | 1,134 | 700 | 10,000 | 1,744 | 0 |
| 224 Rev. J. W. Dees, | | 30 | 22 | 0 | Mrs. Emma F. Prince,[d] | 0 | 8 | 0 | 0 | 0 | 0 | 4 | 0 | 12 | 0 | 0 | 1,675 | †950 | *4,000 | 2,400 | 0 |
| 225 Rev. J. L. Hoyle, | | 100 | 0 | 0 | Miss Sara R. Safford, | 24 | 24 | 6 | 6 | 20 | 13 | 8 | 2 | 103 | 5 | 0 | 1,775 | 900 | 6,500 | 14,700 | 0 |

[a] Watson. [b] Farnumsville. [c] Greenwich Village. [d] Middleboro. ‡ Parsonage not free. † Missionary aid to salary. * No parsonage.

| Churches: Cities or Towns | Org. | Churches Erected | Clerks: Names | Ministers: Names | Ord. | C'd | Members: Ma. | Fe. | To. | Ab. | Admitted: C. | L. | To. | Removed: Di. | L. | R. | To. | Bapt.: Ad. | Inf. | Fam. |
|---|---|---|---|---|---|---|---|---|---|---|---|---|---|---|---|---|---|---|---|---|
| 226 Hampden, | 1785 | 1783 | Dea. Alonzo B. Newell,[a] | | | | 22 | 49 | 71 | 15 | 3 | 1 | 4 | 1 | 0 | 0 | 1 | 1 | 0 | 60 |
| 227 Hanover, 1st, **West,** | 1728 | 1860 | Mrs. Francis B. Ellis, | [Edwin H. Gibson, *Meth.*] | '10 | '08 | 15 | 47 | 62 | 7 | 0 | 0 | 0 | 1 | 1 | 0 | 2 | 0 | 3 | 70 |
| 228 ,, 2d, | 1854 | 1854 | Henry B. Barstow, | [Edwin H. Gibson, *Meth.*] | '10 | '11 | 6 | 22 | 28 | 11 | 0 | 0 | 0 | 0 | 0 | 0 | 0 | 0 | 0 | 20 |
| 229 Hanson, **South,** | 1748 | 1826 | George W. Severance,[b] | S. Kay Darlington, | '00 | '13 | 13 | 38 | 51 | 10 | 0 | 4 | 4 | 0 | 0 | 0 | 0 | 0 | 0 | 90 |
| 230 Hardwick, | 1736 | 1865 | Rev. Harlan Page, | Harlan Page, | '83 | '91 | 10 | 42 | 52 | 10 | 0 | 4 | 4 | 3 | 3 | 2 | 8 | 0 | 0 | 70 |
| 231 ,, **Gilbertville,** | 1867 | 1874 | Alfred H. Richardson, | Bruce W. Brotherston, | '07 | '13 | 56 | 110 | 166 | 56 | 6 | 0 | 6 | 2 | 6 | 0 | 8 | 3 | 11 | 114 |
| 232 Harvard, | 1821 | 1821 | Miss Susan A. Davis, | Henry B. Mason, | '92 | '08 | 14 | 49 | 63 | 16 | 0 | 0 | 0 | 1 | 0 | 0 | 1 | 0 | 0 | 70 |
| 233 Harwich, | 1747 | 1755 | Joseph B. Atkins, | George W. Clark, | '00 | '13 | 14 | 38 | 52 | 10 | 0 | 2 | 2 | 0 | 0 | 1 | 1 | 0 | 0 | 50 |
| 234 ,, **Port,** | 1855 | 1855 | Miss Nelly T. George, | | | | 3 | 31 | 34 | 15 | 0 | 0 | 0 | 1 | 0 | 0 | 1 | 0 | 0 | 120 |
| 235 Hatfield, | 1671 | 1849 | David Billings, | Irving A. Flint, *i.* | '96 | '10 | 92 | 171 | 263 | 41 | 3 | 5 | 8 | 7 | 3 | 0 | 10 | 0 | 0 | 135 |
| 236 Haverhill, **Bradford,** | 1682 | 1848 | Fred Windle, | | | | 71 | 185 | 256 | 50 | 3 | 2 | 5 | 4 | 0 | 0 | 4 | 1 | 2 | 200 |
| 237 ,, **West,** | 1735 | 1820 | Mrs. Alice T. Christian, | John R. Richards, | '78 | '14 | 38 | 77 | 115 | 47 | 0 | 0 | 0 | 2 | 6 | 0 | 8 | 0 | 0 | 100 |
| 238 ,, 4th, | 1744 | 1744 | | | | | 0 | 7 | 7 | 0 | 0 | 0 | 0 | 0 | 0 | 3 | 3 | 0 | 0 | 13 |
| 239 ,, Centre, | 1833 | 1834 | W. H. Siddons, | Nicholas Van der Pyl, *i.* | '93 | '07 | 125 | 331 | 456 | 69 | 8 | 3 | 11 | 13 | 4 | 0 | 17 | 3 | 3 | 400 |
| 240 ,, North, | 1859 | 1859 | J. Frank Batchelder, | Arthur J. Derbyshire, *r.* | '08 | '11 | 128 | 335 | 463 | | 16 | 15 | 31 | 11 | 2 | 0 | 13 | 12 | 7 | |
| 241 ,, Riverside Mem'l, | 1884 | 1892 | Dea. C. E. Hutchinson, | George L. Gleason, *p. em.* | '66 | '88 | 34 | 103 | 137 | 7 | 3 | 8 | 11 | 1 | 7 | 8 | 16 | 3 | 6 | 435 |
| | | | | Arthur G. Lyon, *i.* | '97 | '13 | | | | | | | | | | | | | | |
| 242 ,, Union, | 1891 | 1892 | Miss Mary P. Merrill, | J. Franklin Babb, *r.* | '98 | '13 | 44 | 106 | 150 | 20 | 1 | 3 | 4 | 0 | 3 | 0 | 3 | 1 | 1 | 275 |
| 243 ,, **Ward Hill,** | 1893 | 1893 | Dea. J. Harlan Chase, | George H. Credeford, *r.* | '91 | '10 | 22 | 52 | 74 | 10 | 5 | 2 | 7 | 0 | 0 | 0 | 0 | 5 | 0 | 120 |
| 244 ,, Zion, | 1902 | 1907 | Mrs. Lillie M. Wilson, | James A. Wright, | '12 | '13 | 14 | 29 | 43 | 7 | 2 | 0 | 2 | 0 | 0 | 2 | 2 | 0 | 0 | 27 |
| 245 Hawley, | 1778 | 1848 | | Sylvester P. Robertson, | '13 | '13 | 7 | 16 | 23 | 9 | 3 | 3 | 6 | 2 | 0 | 0 | 2 | 3 | 0 | 21 |
| 246 ,, **West,** | 1825 | 1847 | Charles F. Sears,[c] | [Herbert A. Miles, *Meth.*] | | '12 | 18 | 25 | 43 | 13 | 0 | 0 | 0 | 2 | 1 | 0 | 3 | 0 | 0 | 41 |
| 247 Heath, | 1892 | 1833 | Henry E. Stetson,[d] | James H. Childs, | '75 | '12 | 25 | 43 | 68 | 10 | 1 | 3 | 4 | 1 | 0 | 0 | 1 | 1 | 0 | 80 |
| 248 Hingham, **Center,** | 1847 | 1848 | Edgar M. Lane, | [Howard S. Fox, *Lic.*] | | '13 | 34 | 65 | 99 | 23 | 3 | 3 | 6 | 4 | 2 | 0 | 6 | 0 | 3 | 78 |
| 249 Hinsdale, | 1795 | 1798 | T. Augustus Frissell, | Samuel R. Swift, | '09 | '12 | 43 | 102 | 145 | 62 | 3 | 4 | 7 | 3 | 6 | 0 | 9 | 1 | 9 | 154 |
| 250 Holbrook, | 1856 | 1878 | Frederic W. Blanchard, | Edward Evans, *i.* | '75 | '07 | 50 | 159 | 209 | 57 | 4 | 1 | 5 | 3 | 5 | 0 | 8 | 2 | 1 | 200 |
| 251 Holden, | 1742 | 1789 | George B. Caswell, | George E. Cary, *i.* | '12 | '12 | 52 | 95 | 147 | 32 | 10 | 11 | 21 | 4 | 4 | 0 | 8 | 2 | 8 | 160 |
| 252 Holland, **Southbridge,** | 1765 | 1856 | Miss Louisa M. Howlett, | | | | 8 | 21 | 29 | 4 | 4 | 1 | 5 | 0 | 0 | 0 | 0 | 4 | 0 | 29 |
| 253 Holliston, | 1728 | 1822 | Miss Mabel G. Abbott, | William T. Jordan, | '91 | '13 | 66 | 157 | 223 | 54 | 0 | 6 | 6 | 8 | 1 | 4 | 13 | 0 | 0 | 250 |
| 254 Holyoke, 1st, | 1799 | 1893 | Coleman H. Waite, | Henry O. Hannum, *i.* | '96 | '07 | 137 | 294 | 431 | 50 | 12 | 15 | 27 | 5 | 5 | 1 | 11 | 3 | 9 | 370 |
| 255 ,, 2d, | 1849 | 1885 | Frederick H. Cheetham, | Edward A. Reed, *i.* | '71 | '86 | 334 | 679 | 1013 | 186 | 32 | 21 | 53 | 15 | 16 | 3 | 34 | 9 | 16 | 596 |
| ,, Grace Branch, | 1894 | 1895 | John Smith, | Edwin B. Robinson, | '98 | '02 | 264 | 514 | 778 | 71 | 81 | 4 | 85 | 5 | 4 | 0 | 9 | 8 | 50 | 560 |
| 256 Hopkinton, | 1724 | 1883 | Edward M. Eldredge, | William Ganley, | '97 | '11 | 35 | 84 | 119 | 41 | 6 | 6 | 12 | 3 | 5 | 0 | 8 | 4 | 0 | 130 |
| 257 Hubbardston, | 1770 | 1827 | Miss Lucy H. Grimes, | [Henry T. Slocum, *Bapt.*] | '92 | '11 | 17 | 33 | 50 | 23 | 1 | 1 | 2 | 0 | 0 | 0 | 0 | 0 | 0 | 32 |
| 258 Hudson, | 1889 | 1902 | Charles M. Witt, | Warren F. Low, *i.* | '94 | '12 | 54 | 126 | 180 | 34 | 0 | 3 | 3 | 1 | 2 | 0 | 3 | 0 | 2 | 176 |
| 259 Huntington, 1st, Norwich, | 1778 | 1845 | Dea. J. B. Lyman, | Charles R. Sherman, | '13 | '12 | 15 | 34 | 49 | 12 | 0 | 1 | 1 | 0 | 3 | 3 | 6 | 0 | 0 | 40 |
| 260 ,, 2d, | 1846 | 1864 | Miss Jennie E. Smith, | | | | 24 | 65 | 89 | 31 | 1 | 1 | 2 | 0 | 2 | 0 | 2 | 0 | 1 | 80 |
| 261 Ipswich, 1st, | 1634 | 1846 | Mrs. Willis L. Augur, | | | | 26 | 92 | 118 | 40 | 1 | 0 | 1 | 8 | 3 | 0 | 11 | 0 | 3 | 180 |
| 262 ,, South, | 1747 | 1837 | Jesse H. Wade, | T. Frank Waters, *p. em.* | '76 | '79 | 24 | 103 | 127 | | 4 | 1 | 5 | 0 | 0 | 0 | 0 | 1 | 1 | 150 |
| | | | | Edgar F. Allen, | '12 | '11 | | | | | | | | | | | | | | |

[a] **North Wilbraham.** [b] **South Hanover.** [c] **Charlemont.** [d] **North Heath.** Hyde Park, *see* Boston.

| SUNDAY SCHOOLS | | Y. P. S. Mem | Mens Org. | CHURCH TREASURERS | OFFERINGS FOR THE BENEVOLENT SOCIETIES | | | | | | | | | Other Cong'l Offerings | Undenom. Gifts | Home Exp. | SALARIES, VALUES, ETC. | | | |
|---|---|---|---|---|---|---|---|---|---|---|---|---|---|---|---|---|---|---|---|---|
| Superintendents | Mem | | | | A.B.C. F.M. | Wom's Bds. | C. E. Soc. | C.C.B. Soc. | C.H.M Soc. | A. M. A. | C.S.S. & P.S. | Min. Relief | Totals | | | | Salaries | Value Ch. Property | Invest. Funds | Amt. of Debt |
| 226 Dea. A. B. Newell,[a] | 50 | 0 | 0 | Mrs. S. D. Beebe, | $9 | $20 | $0 | $0 | $5 | $9 | $1 | $3 | $47 | $0 | $0 | $750 | $600 | $5,500 | $7,545 | $0 |
| 227 Henry McNayr,[b] h | 88 | 45 | 50 | Miss Amy M. Briggs,[c] | 24 | 5 | 4 | 5 | 13 | 9 | 4 | 1 | 65 | 5 | 42 | 2,281 | 850 | 9,500 | 6,300 | 0 |
| 228 | 0 | 0 | 0 | Charles L. Gleason, | 0 | 5 | 0 | 0 | 0 | 0 | 0 | 0 | 5 | 0 | 0 | 300 | 300 | *5,000 | 0 | 0 |
| 229 Daniel F. Foster, hm | 117 | 56 | 0 | John F. Hammond, | 16 | 17 | 2 | 7 | 10 | 6 | 3 | 3 | 64 | 0 | 12 | 1,025 | 700 | 8,000 | 9,400 | 0 |
| 230 Charles O. Flagg, | 81 | 35 | 0 | Rev. Harlan Page, | 6 | 35 | 7 | 8 | 24 | 10 | 15 | 5 | 110 | 0 | 8 | 1,100 | 800 | 7,500 | 6,000 | 0 |
| 231 Owen Bradbury, | 199 | 55 | 0 | Joseph Farquhar, | 157 | 85 | 29 | 63 | 88 | 62 | 26 | 30 | 540 | 60 | 145 | 2,624 | 1,000 | 45,000 | 0 | 500 |
| 232 Rev. H. B. Mason, | 43 | 30 | 0 | Miss Susan A. Davis, | 47 | 24 | 6 | 10 | 29 | 18 | 9 | 4 | 147 | 0 | 24 | 1,175 | 800 | 12,000 | 9,000 | 0 |
| 233 Mrs. Mercy K. Allen, | 60 | 0 | 0 | Cyrenus S. Hunt, | 0 | 10 | 1 | 1 | 3 | 3 | 1 | 0 | 19 | 0 | 0 | 1,004 | 700 | 10,000 | 2,200 | 0 |
| 234 Miss Lillian Doane, | 45 | 0 | x75 | Benjamin C. Kelley, | 2 | 0 | 0 | 0 | 0 | 0 | 0 | 0 | 2 | 0 | 222 | 1,135 | 700 | 7,800 | 5,000 | 0 |
| 235 Harry W. Marsh,[d] h | 130 | 11 | x59 | Fred'k H. Bardwell, | 69 | 137 | 43 | 125 | 92 | 53 | 12 | 12 | 543 | 184 | 117 | 4,696 | 1,200 | 21,000 | 0 | 3,000 |
| 236 Walter F. Sayward, | 169 | 30 | 0 | George E. Kimball, | 102 | 63 | 17 | 19 | 51 | 76 | 15 | 6 | 349 | 3 | 52 | 3,500 | 1,500 | 35,000 | 17,400 | 0 |
| 237 Dea. F. A. Russell,[e] | 94 | 31 | z28 | Walter F. Poore, | 53 | 36 | 15 | 15 | 36 | 24 | 11 | 3 | 193 | 3 | 0 | 1,700 | 900 | 10,600 | 13,000 | 0 |
| 238 | 0 | 0 | 0 | | 0 | 0 | 0 | 0 | 0 | 0 | 0 | 0 | 0 | 0 | 0 | | 0 | 3,000 | 950 | 0 |
| 239 Rev. DeM. Goodyear, h | 324 | 0 | 75 | Leonard H. Noyes, | 241 | 114 | 44 | 44 | 141 | 84 | 36 | 16 | 720 | 288 | 553 | 5,300 | 2,500 | *25,000 | 5,640 | 0 |
| 240 Frank Larsen,[aa] hm | 313 | 30 | 155 | E. G. Frothingham, | 450 | 0 | 100 | 100 | 500 | 100 | 25 | 47 | 1,322 | 460 | 380 | 6,200 | 3,200 | *60,000 | 8,000 | 0 |
| 241 C. F. Brown, h | 426 | 86 | 60 | Mrs. Jennie Amazeen, | 99 | 44 | 20 | 24 | 54 | 44 | 20 | 7 | 312 | 103 | 131 | 1,967 | 1,000 | 30,000 | 330 | 2,520 |
| 242 Charles H. Clark, h | 195 | 0 | 0 | Charles H. Clark, | 0 | 38 | 3 | 3 | 7 | 6 | 2 | 1 | 60 | 0 | 8 | 2,199 | 1,200 | *20,000 | 0 | 4,500 |
| 243 Charles F. Bisbee, | 110 | 50 | 0 | Miss Stella Eastman, | 6 | 15 | 3 | 3 | 11 | 9 | 2 | 36 | 85 | 0 | 12 | 1,327 | †900 | ‡10,500 | 100 | 0 |
| 244 Rev. J. A. Wright, | 26 | 0 | 0 | Mrs. Anna E. Simpson, | 0 | 0 | 0 | 2 | 2 | 0 | 0 | 0 | 4 | 0 | 26 | 675 | †600 | *7,500 | 0 | 450 |
| 245 Mrs. J. R. Smith, | 20 | 0 | 0 | Fred T. Thayer, | 5 | 0 | 1 | 1 | 4 | 2 | 1 | 0 | 14 | 0 | 0 | 92 | †250 | *2,000 | 1,800 | 0 |
| 246 Mrs. Mattie Carter, | 16 | 0 | 0 | Mrs. Jennie Sears, | 0 | 0 | 2 | 0 | 3 | 0 | 2 | 0 | 7 | 6 | 0 | 330 | 260 | *2,000 | 3,400 | 0 |
| 247 Sylvandor G. Benson, | 52 | 32 | 0 | Frank E. Stetson, | 12 | 0 | 2 | 4 | 10 | 6 | 5 | 5 | 44 | 0 | 0 | 625 | 550 | 2,000 | 500 | 0 |
| 248 Edgar M. Lane, | 100 | 13 | 0 | Edgar M. Lane, | 84 | 66 | 0 | 12 | 17 | 0 | 0 | 0 | 179 | 0 | 10 | | 800 | *10,000 | 3,100 | 0 |
| 249 L. Harry Brague, hm | 115 | 0 | 18 | George T. Plunkett, | 100 | 93 | 18 | 20 | 54 | 38 | 16 | 5 | 344 | 91 | 96 | 2,105 | 1,000 | 12,000 | 5,000 | 0 |
| 250 Dea. L. Belcher, h | 205 | 0 | 161 | F. W. Blanchard, | 264 | 12 | 142 | 55 | 247 | 183 | 82 | 149 | 1,134 | 200 | 252 | 2,800 | 1,200 | 35,000 | 10,500 | 0 |
| 251 George B. Caswell, h | 248 | 31 | x70 | William H. Warren, | 89 | 90 | 14 | 24 | 43 | 42 | 24 | 8 | 334 | 0 | 123 | 2,485 | 1,000 | 16,000 | 5,682 | 0 |
| 252 J. F. Hebard, | 27 | 0 | 0 | Mrs. F. B. Blodgett, | 0 | 0 | 0 | 0 | 11 | 0 | 0 | 0 | 11 | 0 | 0 | 316 | †600 | 3,275 | 719 | 0 |
| 253 William E. Marchant, h | 135 | 0 | x68 | Charles D. Fisher, | 43 | 68 | 12 | 13 | 29 | 17 | 12 | 9 | 203 | 399 | 10 | 4,485 | 1,200 | 48,000 | 8,991 | 0 |
| 254 G. Winthrop Brainerd, h | 482 | 40 | 76 | Trenor P. Tilley, | 784 | 100 | 118 | 153 | 355 | 259 | 112 | 46 | 1,927 | 952 | 581 | 8,881 | ‡2,750 | 70,000 | 10,563 | 0 |
| 255 { Dea. J. A. Skinner, | 614 | 70 | 0 | | 1,429 | 898 | 197 | 294 | 857 | 542 | 825 | 188 | 5,230 | 3,413 | 1,176 | 19642 | 4,000 | | | 0 |
| { Frank B. Towne, | 537 | 168 | 125 | Thomas Neil, | 0 | 28 | 3 | 4 | 13 | 0 | 0 | 5 | 53 | 105 | 12 | 4,034 | | *45,000 | 0 | 0 |
| 256 Charles W. Walter, | 100 | 29 | 0 | Willard M. Brown, | 26 | 39 | 8 | 7 | 24 | 26 | 12 | 16 | 158 | 0 | 9 | 2,312 | 900 | 29,000 | 14,675 | 0 |
| 257 Mrs. C. T. Wyman, | 47 | 0 | 0 | Charles T. Wyman, | 18 | 17 | 0 | 0 | 17 | 11 | 6 | 0 | 69 | 66 | 5 | 697 | 520 | *3,500 | 3,958 | 0 |
| 258 George Failey, h | 284 | 50 | 40 | P. H. Ware, | 10 | 10 | 5 | 13 | 16 | 4 | 7 | 8 | 73 | 0 | 32 | 2,000 | 1,100 | *11,500 | 0 | 0 |
| 259 Dea. J. B. Lyman, | 48 | 0 | 0 | Dea. J. B. Lyman, | 10 | 7 | 0 | 0 | 0 | 0 | 7 | 0 | 24 | 18 | 0 | 762 | †600 | 4,000 | 300 | 0 |
| 260 Leon O. Merrill, h | 65 | 18 | 0 | Mrs. Frances Clark, | 22 | 15 | 5 | 6 | 25 | 12 | 6 | 6 | 97 | 0 | 50 | 1,256 | 700 | 7,700 | 2,000 | 0 |
| 261 h | 137 | 0 | 0 | Dea. Thomas H. Lord, | 18 | 44 | 5 | 5 | 18 | 12 | 5 | 5 | 112 | 0 | 51 | 2,162 | 1,100 | 15,000 | 20,000 | 300 |
| 262 Frank T. Goodhue, | 100 | 35 | x30 | Frank T. Goodhue, | 65 | 0 | 0 | 0 | 20 | 35 | 0 | 0 | 120 | 0 | 0 | | 1,000 | 20,000 | 6,000 | 0 |

[a] North Wilbraham. [b] Rockland. [c] North Hanover. [d] Bradstreet. [e] Methuen. [aa] Cambridge.

‡ Parsonage not free. † Missionary aid to salary. * No parsonage.

| Churches: Cities or Towns | Org. | Churches Erected | Clerks: Names | Ministers: Names | Ord. | C'd | Members: Ma. | Fe. | To. | Ab. | Admitted: C. | L. | To. | Removed: Di. | L. | R. | To. | Bapt.: Ad. | Inf. | Fam. |
|---|---|---|---|---|---|---|---|---|---|---|---|---|---|---|---|---|---|---|---|---|
| 263 Ipswich, Linebrook, | 1749 | 1848 | Dea. J. H. Tenney, | William P. Alcott, *i.* | '68 | '86 | 14 | 22 | 36 | 11 | 0 | 0 | 0 | 0 | 1 | 0 | 1 | 0 | 0 | 30 |
| 264 Kingston, | 1828 | 1829 | Miss Helen M. Farrington, | [Robert B. Street, *Lic.*] | | '14 | 15 | 44 | 59 | 17 | 0 | 6 | 6 | 0 | 2 | 0 | 2 | 0 | 0 | 80 |
| 265 Lakeville & Taunton Prec't, | 1725 | 1835 | Dea. Charles F. Paull,[a] | Washington H. Forbes, | '81 | '10 | 21 | 24 | 45 | 16 | 0 | 0 | 0 | 2 | 2 | 2 | 6 | 0 | 0 | 80 |
| 266 Lancaster, | 1839 | 1841 | Warren L. Rowell,[b] | George A. Gordon, | '01 | '12 | 35 | 69 | 104 | 16 | 4 | 3 | 7 | 0 | 4 | 0 | 4 | 4 | 1 | 75 |
| 267 Lanesboro, | 1764 | 1820 | Mrs. Anna F. Bennett,[c] | Archibald Cullens, | '98 | '11 | 10 | 21 | 31 | 1 | 8 | 0 | 8 | 0 | 2 | 0 | 2 | 6 | 0 | 125 |
| 268 Lawrence, Lawrence st., | 1847 | | Albert I. Couch, | Robert W. Beers, *i.* | '84 | '11 | 190 | 439 | 629 | 250 | 33 | 13 | 46 | 6 | 13 | 0 | 19 | 15 | 0 | 375 |
| 269 ,, South, | 1868 | 1897 | Arthur R. Henderson, | George E. Lovejoy, | '73 | '03 | 77 | 168 | 245 | | 5 | 5 | 10 | 2 | 3 | 5 | 10 | 3 | 5 | 239 |
| 270 ,, Riverside, | 1878 | 1878 | Richard Stidston, | | | | 35 | 76 | 111 | 25 | 3 | 0 | 3 | 0 | 3 | 0 | 3 | 0 | 3 | 125 |
| 271 ,, Trinity, | 1883 | 1859 | Wilbur E. Rowell, | Arthur Barber, *i.* | '01 | '06 | 117 | 302 | 419 | 87 | 4 | 2 | 6 | 3 | 14 | 0 | 17 | 0 | 0 | 400 |
| 272 ,, United, | 1886 | 1897 | Dea. Frank L. Parkhurst, | Herbert G. Mank, *i.* | '89 | '98 | 73 | 167 | 240 | 41 | 6 | 5 | 11 | 3 | 3 | 0 | 6 | 4 | 6 | 260 |
| 273 Lee, | 1780 | 1856 | T. M. Hayward, | J. Spencer Voorhees, | '84 | '13 | 131 | 233 | 364 | 93 | 4 | 3 | 7 | 5 | 12 | 0 | 17 | 0 | 2 | 170 |
| 274 Leicester, | 1719 | 1901 | Alexander McNeish, | | | | 47 | 100 | 147 | 47 | 0 | 4 | 4 | 2 | 5 | 0 | 7 | 0 | 0 | 103 |
| 275 Lenox, | 1769 | 1806 | Thomas L. Sedgwick,[d] | Leon D. Bliss, | '89 | '09 | 52 | 88 | 140 | 28 | 5 | 13 | 18 | 3 | 1 | 0 | 4 | 3 | 2 | 61 |
| 276 Leominster, Pilgrim, | 1822 | 1872 | Walter N. Howe, | Joseph B. Kettle, *r.* | '95 | '10 | 146 | 324 | 470 | 56 | 8 | 9 | 17 | 12 | 6 | 5 | 23 | 4 | 20 | 490 |
| 277 ,, North, | 1874 | 1880 | Miss Lottie G. Bowers, | William W. McLane, | '74 | '13 | 24 | 72 | 96 | 17 | 1 | 4 | 5 | 1 | 3 | 0 | 4 | 1 | 3 | 100 |
| 278 Leverett, | 1774 | 1837 | Miss Fannie H. Taylor, | Arthur L. Truesdell, | '05 | '09 | 32 | 46 | 78 | 19 | 2 | 0 | 2 | 4 | 0 | 0 | 4 | 2 | 0 | 125 |
| 279 ,, Moore's Corner, | 1896 | 1898 | Mrs. Ellen M. Pratt, | Arthur L. Truesdell, | '05 | '05 | 18 | 29 | 47 | 22 | 0 | 0 | 0 | 1 | 0 | 0 | 1 | 0 | 1 | 45 |
| 280 Lexington, | 1868 | 1893 | James P. Prince, | | | | 83 | 179 | 262 | 47 | 15 | 9 | 24 | 0 | 1 | 0 | 1 | 1 | 0 | 225 |
| 281 Lincoln, | 1747 | 1891 | George L. Chapin, | Edward E. Bradley, *i.* | '93 | '93 | 30 | 51 | 81 | 19 | 0 | 9 | 9 | 1 | 0 | 0 | 1 | 0 | 1 | 55 |
| 282 Littleton, | 1840 | 1841 | James W. Dodds,[e] | | | | 47 | 84 | 131 | 38 | 0 | 3 | 3 | 0 | 3 | 0 | 3 | 0 | 0 | 80 |
| 283 Longmeadow, | 1716 | 1768 | Harry M. Burt, | Henry L. Bailey, *i.* | '89 | '01 | 74 | 128 | 202 | 40 | 5 | 3 | 8 | 3 | 8 | 0 | 11 | 3 | 2 | 160 |
| 284 Lowell, Pawtucket, | 1797 | 1898 | Charles A. Richardson, | Frank G. Alger, *i.* | '86 | '07 | 59 | 145 | 204 | 20 | 5 | 1 | 6 | 3 | 1 | 0 | 4 | 1 | 1 | 200 |
| 285 ,, 1st, | 1826 | 1884 | Otis W. Butler, | { Smith Baker, *p. em.* | '60 | '71 | 121 | 287 | 408 | 140 | 33 | 17 | 50 | 9 | 6 | 117 | 132 | 11 | 3 | 500 |
| | | | | { Edward H. Newcomb, | '97 | '12 | | | | | | | | | | | | | | |
| 286 ,, 1st Trinitarian, | 1826 | 1898 | H. H. Sumner, M.D., | Raymond G. Clapp, *i.* | '07 | '13 | 221 | 536 | 757 | 130 | 0 | 6 | 6 | 12 | 20 | 11 | 43 | 0 | 5 | 650 |
| 287 ,, Eliot, | 1830 | 1874 | Frank A. P. Coburn,[aa] | { John M. Greene, *p. em.* | '57 | '70 | 140 | 320 | 460 | 100 | 0 | 2 | 2 | 5 | 3 | 0 | 8 | 0 | 5 | 341 |
| | | | | { Herbert A. Barker, | '03 | '13 | | | | | | | | | | | | | | |
| 288 Lowell, Kirk st., | 1845 | 1846 | A. L. Thompson, | C. Arthur Lincoln, *i.* | '05 | '12 | 146 | 320 | 466 | 102 | 9 | 8 | 17 | 8 | 3 | 2 | 13 | 1 | 12 | |
| 289 ,, High st., | 1846 | 1846 | Dea. Albert L. Bacheller, | Allan C. Ferrin, *i.* | '96 | '06 | 64 | 148 | 212 | | 2 | 1 | 3 | 5 | 0 | 0 | 5 | 0 | 2 | 240 |
| 290 ,, *French*, | | | Ch. disbanded, Feb., 1914. | | | | | | | | | | | 0 | 0 | 40 | 40 | | | |
| 291 ,, Highland, | 1884 | 1887 | Alfred M. Caswell, | A. Frederic Dunnels, *i.* | '84 | '06 | 77 | 202 | 279 | 65 | 11 | 0 | 11 | 5 | 5 | 16 | 26 | 3 | 2 | 250 |
| 292 ,, *Swedish*, | 1885 | 1886 | August P. Anderson, | John Elmen, *r.* | '09 | '09 | 32 | 49 | 81 | 6 | 5 | 0 | 5 | 0 | 1 | 4 | 5 | 0 | 3 | 26 |
| 293 Ludlow, Center, | 1789 | 1859 | Leavitt Perham, | John S. Curtis, | '93 | '10 | 62 | 101 | 163 | 38 | 2 | 0 | 2 | 3 | 1 | 0 | 4 | 0 | 12 | 84 |
| 294 ,, Union, | 1867 | 1867 | Dea. J. E. Elphinstone, | Frederick B. Noyes, | '90 | '13 | 105 | 200 | 305 | 60 | 2 | 21 | 23 | 2 | 3 | 0 | 5 | 2 | 12 | 230 |
| 295 Lunenburg, | 1835 | 1842 | Edmund S. Francis, | [Robert A. Bryant, *Pres.*] | '82 | '12 | 32 | 64 | 96 | 21 | 3 | 10 | 13 | 2 | 1 | 0 | 3 | 2 | 2 | 87 |
| 296 Lynn, 1st, | 1632 | 1872 | Miss Clara M. Staton, | Watson Woodruff, *i.* | '07 | '11 | 122 | 230 | 352 | 30 | 14 | 14 | 28 | 5 | 15 | 35 | 55 | 14 | 2 | 450 |
| 297 ,, Central, | 1850 | 1892 | Dea. Edwin B. Redfield, | C. Thurston Chase, *i.* | '97 | '10 | 137 | 278 | 415 | 113 | 6 | 13 | 19 | 5 | 5 | 0 | 10 | 2 | 14 | 550 |
| 298 ,, North, | 1869 | 1895 | Miss J. Florence Holden, | Daniel E. Burtner, *i.* | '90 | '08 | 88 | 220 | 308 | 68 | 11 | 6 | 17 | 4 | 8 | 2 | 14 | 7 | 4 | 415 |
| 299 ,, *Scandinavian*, | 1888 | 1907 | Ture Nordin, | John A. Johnson, *i.* | '92 | '88 | 77 | 117 | 194 | 10 | 8 | 0 | 8 | 0 | 9 | 1 | 10 | 0 | 9 | 280 |
| 300 Lynnfield, Center, | 1832 | 1833 | Miss Alice B. Congdon, | [Gaius J. Slosser, *Meth.*] | '13 | '13 | 20 | 62 | 82 | 9 | 0 | 10 | 10 | 1 | 6 | 10 | 17 | 0 | 4 | 111 |

[a] **Myricks.** [b] **South Lancaster.** [c] **Pittsfield.** [d] **Lenox Dale.** [e] **Littleton Common.** [aa] **Chelmsford Center.**

Islington, *see* Westwood. Jamaica Plain, *see* Boston. Lanesville, *see* Gloucester. Linden, *see* Malden.

| SUNDAY SCHOOLS | | Y. P. S. Mem | Mens Org. | CHURCH TREASURERS | OFFERINGS FOR THE BENEVOLENT SOCIETIES | | | | | | | | | Other Cong'l Offerings | Unde-nom. Gifts | Home Exp. | SALARIES, VALUES, ETC. | | | |
|---|---|---|---|---|---|---|---|---|---|---|---|---|---|---|---|---|---|---|---|---|
| Superintendents | Mem | | | | A.B.C. F.M. | Wom's Bds. | C. E. Soc. | C.C.B. Soc. | C.H.M Soc. | A. M. A. | C.S.S. & P.S. | Min. Relief | Totals | | | | Salaries | Value Ch. Property | Invest. Funds | Amt. of Debt |
| 263 Albert F. Tenney, | 25 | 14 | 0 | Dea. J. H. Tenney, | $18 | $0 | $7 | $5 | $19 | $11 | $6 | $4 | $70 | $7 | $23 | $550 | $450 | *$2,500 | $8,900 | $0 |
| 264 Harry W. Clemons, h | 85 | 19 | 0 | Miss H.M.Farrington, | 0 | 17 | 0 | 0 | 0 | 2 | 0 | 0 | 19 | 17 | 0 | 1,500 | 800 | 11,000 | 17,319 | 0 |
| 265 Thomas P. Paull,[a] | 69 | 0 | z20 | Charles F. Paull,[a] | 98 | 0 | 6 | 8 | 18 | 13 | 6 | 2 | 151 | 0 | 0 | 825 | 600 | 3,000 | 10,000 | 0 |
| 266 Charles B. Lamb, | 85 | 20 | 0 | Arthur W. Blood, | 95 | 36 | 17 | 19 | 55 | 45 | 19 | 7 | 293 | 0 | 42 | 1,871 | 1,000 | 14,000 | 16,865 | 0 |
| 267 Rev. A. Cullens, m | 92 | 45 | 0 | Miss Lillian Reed,[b] | 4 | 2 | 1 | 1 | 2 | 2 | 1 | 0 | 13 | 2 | 11 | 400 | †1,000 | 4,000 | 2,607 | 0 |
| 268 Charles H. Choate, h | 242 | 80 | 51 | Geo. S. Wadsworth, | 125 | 75 | 23 | 30 | 124 | 64 | 43 | 8 | 492 | 450 | 500 | 5,000 | 2,500 | 30,000 | 25,000 | 0 |
| 269 Rev. G. E. Lovejoy, | 286 | 71 | x21 | J. Harry Anderson, | 109 | 10 | 15 | 11 | 34 | 34 | 8 | 4 | 225 | 35 | 0 | 1,700 | 1,200 | *24,000 | 0 | 0 |
| 270 Richard Shires, | 125 | 35 | 25 | Richard Shires, | 0 | 0 | 0 | 0 | 0 | 0 | 0 | 0 | 0 | 2 | 0 | | †1,000 | *5,000 | 0 | 1,600 |
| 271 J. Blaine Withee, | 259 | 35 | 90 | Frank J. Ball, | 77 | 95 | 17 | 21 | 52 | 37 | 15 | 5 | 319 | 0 | 174 | 6,925 | 3,000 | *60,000 | 1,000 | 0 |
| 272 Thomas G. Ritchie, | 210 | 110 | 71 | John Ashton, | 74 | 25 | 15 | 18 | 44 | 31 | 14 | 5 | 226 | 30 | 37 | 2,950 | 1,400 | *20,000 | 0 | 1,500 |
| 273 James A. Rice, h | 174 | 35 | x60 | Edward S. Rogers, | 424 | 945 | 48 | 124 | 137 | 263 | 65 | 35 | 2,041 | 50 | 388 | 5,135 | 1,800 | 35,000 | 4,900 | 0 |
| 274 h | 93 | 28 | 0 | Alfred M. Frye, | 129 | 138 | 20 | 30 | 80 | 44 | 18 | 11 | 470 | 0 | 16 | 3,773 | 1,200 | 48,500 | 28,727 | 0 |
| 275 Manton R. Sedgwick, h | 80 | 0 | 80 | Frank J. Barrett, | 246 | 77 | 46 | 39 | 103 | 78 | 29 | 16 | 634 | 8 | 34 | 3,272 | 1,200 | 30,000 | 0 | 1,613 |
| 276 Dea. C. E. Blackwell, h | 683 | 169 | 174 | Frank J. Whitney, | 299 | 166 | 45 | 72 | 266 | 143 | 62 | 39 | 1,092 | 386 | 484 | 5,747 | 1,800 | 72,000 | 0 | 0 |
| 277 Joseph G. Putnam, h | 126 | 0 | z14 | Miss Lucy E. Shedd, | 29 | 27 | 1 | 7 | 21 | 25 | 16 | 12 | 138 | 0 | 67 | 1,624 | 900 | 18,500 | 8,500 | 1,750 |
| 278 Frank E. Field, h | 100 | 16 | 0 | C. H. Beaman, | 56 | 14 | 5 | 11 | 26 | 19 | 9 | 3 | 143 | 19 | 0 | 625 | 475 | 1,775 | 600 | 0 |
| 279 Rollin N. Maynard, | 30 | 0 | 0 | Elmer E. Briggs, | 10 | 1 | 2 | 3 | 7 | 5 | 1 | 1 | 30 | 23 | 0 | 275 | 175 | *3,000 | 0 | 0 |
| 280 Willard C. Hill, | 193 | 35 | 175 | Everett S. Emery, | 238 | 208 | 68 | 89 | 191 | 146 | 57 | 34 | 1,031 | 96 | 293 | 4,900 | 2,200 | *45,000 | 3,000 | 0 |
| 281 Robert D. Donaldson, | 50 | 0 | 0 | Ephraim B. Flint, | 183 | 68 | 3 | 42 | 26 | 190 | 18 | 21 | 551 | 179 | 65 | 1,500 | 1,000 | 35,000 | 5,200 | 0 |
| 282 Charles A. Kimball, h | 101 | 36 | 0 | Miss Eliz. Thacher, | 49 | 28 | 15 | 6 | 34 | 19 | 10 | 0 | 161 | 5 | 25 | | 900 | 10,500 | 4,000 | 0 |
| 283 James A. Holmes, | 192 | | x160 | Fred C. Marsh, | 268 | 97 | 50 | 45 | 126 | 92 | 37 | 25 | 740 | 243 | 74 | 2,900 | 1,200 | 27,000 | 2,500 | 500 |
| 284 George B. Tanner, hm | 480 | 49 | 184 | Chas. A. Richardson, | 115 | 25 | 25 | 30 | 74 | 57 | 23 | 7 | 356 | 40 | 355 | 2,988 | 1,200 | 40,000 | 0 | 0 |
| 285 William A. Liddell, | 325 | 54 | 60 | Arthur Bartlett, | 369 | 120 | 39 | 45 | 113 | 89 | 34 | 12 | 821 | 780 | 3,000 | 4,274 | 2,400 | *85,000 | 3,200 | 0 |
| 286 L. E. Kimball, h | 445 | 60 | 95 | Erle F. Farnham, | 138 | 76 | 24 | 32 | 60 | 56 | 24 | 9 | 419 | 0 | 39 | 5,775 | 2,000 | *60,000 | 40,500 | 36,300 |
| 287 George S. Hull, | 259 | 49 | 59 | Edward E. Sargent, | 83 | 80 | 19 | 22 | 57 | 40 | 17 | 6 | 324 | 148 | 93 | 5,011 | ‡2,250 | 75,000 | 10,300 | 0 |
| 288 J. E. Gibson, h | 306 | 0 | x12 | A. L. Thompson, | 682 | 125 | 103 | 127 | 317 | 249 | 95 | 46 | 1,744 | 88 | 5,298 | 8,550 | 3,500 | *40,000 | 0 | 0 |
| 289 Wm. H. G. Wight, | 150 | 20 | 0 | Austin D. Keables, | 246 | 32 | 21 | 37 | 120 | 100 | 43 | 14 | 613 | 103 | 75 | 5,149 | 2,500 | *30,000 | 0 | 0 |
| 290 | | | | | 0 | 0 | 0 | 3 | 0 | 0 | 0 | 0 | 3 | 0 | 0 | | | | | |
| 291 Maurice L. Duncan, h | 293 | 42 | 45 | Charles A. Morgan, | 116 | 97 | 10 | 11 | 14 | 83 | 9 | 38 | 378 | 10 | 15 | 4,150 | 1,800 | *35,000 | 350 | 0 |
| 292 Carl F. Pihl, | 64 | 26 | 0 | David Petterson, | 0 | 0 | 0 | 5 | 5 | 0 | 0 | 0 | 10 | 0 | 100 | 1,400 | †900 | *6,000 | 0 | 500 |
| 293 Mrs. E. T. Potter,[c] | 135 | 38 | 0 | Mrs. E. E. Chapman,[c] | 47 | 25 | 8 | 12 | 26 | 20 | 8 | 4 | 150 | 10 | 12 | 2,905 | 850 | 12,500 | 6,371 | 0 |
| 294 Thomas C. Bailey, | 175 | 25 | z20 | Dea. Robert Kyle, | 10 | 35 | 0 | 0 | 0 | 0 | 0 | 0 | 45 | 75 | 35 | 2,060 | 1,400 | *24,000 | 0 | 0 |
| 295 Edmund S. Francis, | 103 | 112 | 0 | George C. Jewett, | 10 | 8 | 5 | 5 | 9 | 9 | 8 | 0 | 54 | 41 | 74 | 1,325 | 800 | 4,700 | 6,000 | 0 |
| 296 Herbert W. Rice, h | 323 | 71 | z43 | Miss A. A. Butman, | 139 | 100 | 30 | 40 | 75 | 81 | 20 | 14 | 499 | 0 | 73 | | | *61,000 | 8,000 | 600 |
| 297 William B. Taylor,[d] h | 469 | 100 | 141 | H. L. Richardson, | 79 | 163 | 17 | 27 | 55 | 45 | 16 | 16 | 418 | 429 | 683 | 7,902 | 3,000 | *105,000 | 0 | 0 |
| 298 Dea. W. Fred Haskell,[d] | 280 | 62 | x30 | Geo. P. Southwick, | 94 | 28 | 21 | 24 | 41 | 47 | 19 | 6 | 280 | 117 | 93 | 3,180 | 1,900 | 38,000 | 3,500 | 0 |
| 299 A. L. Nyquist, | 194 | 90 | 0 | Axel A. Bohlinder, | 0 | 0 | 0 | 7 | 0 | 0 | 0 | 0 | 7 | 110 | 68 | 2,491 | 900 | *30,000 | 0 | 9,500 |
| 300 William E. Russell, h | 130 | 25 | 0 | Miss Nellie Tuttle, | 36 | 43 | 9 | 11 | 25 | 21 | 8 | 4 | 157 | 0 | 0 | 1,650 | 800 | 5,500 | 4,070 | 100 |

[a] Myricks. [b] Dalton. [c] Ludlow. [d] Saugus. ‡ Parsonage not free. † Missionary aid to salary. * No parsonage.

| CHURCHES | | Churches Erected | CLERKS | MINISTERS | | | MEMBERS | | | | ADMITTED | | | REMOVED | | | | BAPT. | | Fam. |
|---|---|---|---|---|---|---|---|---|---|---|---|---|---|---|---|---|---|---|---|---|
| Cities or Towns | Org. | | Names | Names | Ord. | C'd | Ma. | Fe. | To. | Ab. | C. | L. | To. | Di. | L. | R. | To. | Ad. | Inf. | |
| 301 Lynnfield, 2d, | 1854 | 1857 | Miss Evelyn Ramsdell,[a] | Robert W. Haskins, | '72 | '10 | 2 | 29 | 31 | 3 | 1 | 1 | 2 | 1 | 2 | 0 | 3 | 0 | 0 | 60 |
| 302 Malden, 1st, | 1648 | 1871 | J. V. Kimball, | Henry H. French, *i.* | '86 | '94 | 266 | 591 | 857 | 132 | 25 | 4 | 29 | 5 | 16 | 1 | 22 | 12 | 3 | 700 |
| 303 ,, Maplewood, | 1874 | 1877 | J. Herbert Bunce, | Arthur Varley, *r.* | '94 | '09 | 64 | 146 | 210 | 80 | 2 | 2 | 4 | 1 | 1 | 0 | 2 | 0 | 4 | 250 |
| 304 ,, Linden, | 1876 | 1876 | George A. Sargent, | Thompson E. Ashby, *i.* | '12 | '12 | 27 | 78 | 105 | 20 | 8 | 10 | 18 | 0 | 2 | 1 | 3 | 6 | 3 | 130 |
| 305 Manchester, | 1716 | 1810 | Albert Cunningham, | Charles A. Hatch, *i.* | '12 | '13 | 53 | 114 | 167 | 36 | 0 | 0 | 0 | 5 | 3 | 0 | 8 | 0 | 0 | 217 |
| 306 Mansfield, | 1838 | 1839 | Edward P. Fitts, | John Bicknell, *i.* | '02 | '10 | 81 | 195 | 276 | 29 | 4 | 4 | 8 | 6 | 7 | 18 | 31 | 2 | 11 | 325 |
| 307 Marblehead, | 1684 | 1824 | Dea. Richard Tutt, | Leslie C. Greeley, *i.* | '98 | '10 | 38 | 183 | 221 | 21 | 3 | 5 | 8 | 2 | 0 | 2 | 4 | 3 | 1 | 300 |
| 308 Marion, | 1703 | 1841 | Dea. William A. Andrew, | Robert H. Cochrane, | '99 | '14 | 13 | 63 | 76 | 13 | 6 | 4 | 10 | 2 | 4 | 0 | 6 | 3 | 6 | 112 |
| 309 Marlboro, | 1666 | 1855 | F. L. Claflin, | Albert H. Wheelock, *i.* | '88 | '06 | 154 | 271 | 425 | 94 | 14 | 4 | 18 | 6 | 10 | 0 | 16 | 0 | 4 | 300 |
| 310 Marshfield, | 1632 | 1838 | Edward E. Ames, | Charles H. Peck, *r.* | '82 | '12 | 24 | 70 | 94 | 10 | 3 | 3 | 6 | 2 | 1 | 0 | 3 | 3 | 0 | 225 |
| 311 ,, **Hills,** | 1835 | 1837 | Israel H. Hatch,[b] | Ernest A. Thomas, | '02 | '10 | 9 | 21 | 30 | 9 | 0 | 0 | 0 | 0 | 1 | 0 | 1 | 0 | 1 | 40 |
| 312 Mattapoisett, | 1736 | 1844 | Lemuel L. Dexter, | C. Julian Tuthill, | '94 | '05 | 15 | 61 | 76 | 14 | 1 | 2 | 3 | 2 | 2 | 0 | 4 | 1 | 4 | 60 |
| 313 Maynard, Union, | 1852 | 1853 | Frank F. Sanderson, | Frederic N. Rutan, *r.* | '87 | '11 | 59 | 166 | 225 | 34 | 6 | 5 | 11 | 1 | 3 | 0 | 4 | 5 | 7 | 180 |
| 314 ,, *Finnish,* | 1907 | 1913 | Dea. Oscar Grandell, | Johannes Vaananen, | '06 | '12 | 21 | 35 | 56 | 10 | 14 | 42 | 56 | 0 | 0 | 0 | 0 | 0 | 34 | 200 |
| 315 Medfield, | 1828 | 1877 | Mrs. I. F. Kingsbury, | Leroy M. Pierce, *p. em.* | '70 | '97 | 27 | 82 | 109 | 33 | 0 | 0 | 0 | 1 | 3 | 0 | 4 | 0 | 3 | 80 |
| | | | | John C. Hall, | '90 | '11 | | | | | | | | | | | | | | |
| 316 Medford, Mystic, | 1847 | 1848 | Charles E. Miller, | George M. Butler, *i.* | '02 | '04 | 139 | 271 | 410 | | 2 | 2 | 4 | 5 | 7 | 1 | 13 | 1 | 8 | 385 |
| 317 ,, **West,** | 1872 | 1904 | Edwin H. Lowry, | Henry F. Smith, *i.* | '05 | '13 | 117 | 255 | 372 | 81 | 3 | 5 | 8 | 8 | 7 | 1 | 16 | 1 | 8 | 300 |
| 318 ,, **Union,** | 1887 | 1910 | Dea. Albert Carson, | Salem D. Towne, | '83 | '11 | 110 | 177 | 287 | | 18 | 16 | 34 | 0 | 9 | 0 | 9 | 5 | 12 | 254 |
| 319 Medway, **West,** | 1750 | 1813 | William W. Ollendorff, | Henry F. Burdon, | '98 | '14 | 43 | 101 | 144 | 7 | 5 | 0 | 5 | 6 | 2 | 0 | 8 | 5 | 2 | 125 |
| 320 ,, Village, | 1838 | 1838 | William N. Hitchcock, | Preston R. Crowell, | '90 | '12 | 35 | 78 | 113 | | 0 | 6 | 6 | 4 | 1 | 0 | 5 | 0 | 4 | 110 |
| 321 Melrose, | 1848 | 1870 | Arthur M. Burr, | Thomas Sims, | '75 | '97 | 210 | 399 | 609 | 100 | 11 | 10 | 21 | 6 | 5 | 0 | 11 | 0 | 9 | |
| | | | | Andrew J. Eastman, *asst.*‡ | '77 | '13 | | | | | | | | | | | | | | |
| 322 ,, **Highlands,** | 1875 | 1895 | George W. Basford, | John O. Paisley, *i.* | '92 | '06 | 150 | 295 | 445 | 44 | 34 | 4 | 38 | 4 | 17 | 7 | 28 | 19 | 5 | 400 |
| 323 Merrimac, | 1726 | 1860 | Richard A. Sargent, | James W. Flagg, *i.* | '82 | '01 | 127 | 246 | 373 | 100 | 16 | 5 | 21 | 5 | 2 | 0 | 7 | 14 | 0 | 231 |
| 324 Methuen, | 1729 | 1855 | Dea. Harry E. Moore, | Charles H. Oliphant, *i.* | '76 | '84 | 76 | 181 | 257 | 45 | 3 | 5 | 8 | 4 | 5 | 0 | 9 | 0 | 0 | |
| 325 Middleboro, 1st, | 1694 | 1828 | George A. Deane, | Arthur G. Cummings, *i.* | '05 | '05 | 51 | 84 | 135 | 22 | 6 | 4 | 10 | 3 | 0 | 0 | 3 | 4 | 3 | 125 |
| 326 ,, **North,** | 1748 | 1893 | Percy W. Keith, | Frederick T. Kenyon, *r.* | | '13 | 35 | 62 | 97 | 25 | 0 | 2 | 2 | 1 | 3 | 0 | 4 | 0 | 0 | 85 |
| 327 ,, Central, | 1847 | 1849 | Henry W. Sears, | | | | 101 | 242 | 343 | 54 | 1 | 5 | 6 | 5 | 12 | 0 | 17 | 1 | 5 | 350 |
| 328 Middlefield, | 1783 | 1903 | Dea. Wesley A. Olds, | William T. Bartley, | '97 | '13 | 30 | 38 | 68 | | 4 | 0 | 4 | 2 | 5 | 0 | 7 | 0 | 0 | 50 |
| 329 Middleton, | 1729 | 1859 | Galen B. Howe, | | | | 36 | 70 | 106 | 26 | 0 | 0 | 0 | 7 | 0 | 0 | 7 | 0 | 0 | 228 |
| 330 Milford, | 1741 | 1819 | Fred M. Daniels, | Franke A. Warfield, *i.* | '71 | '02 | 72 | 205 | 277 | 71 | 2 | 3 | 5 | 4 | 4 | 2 | 10 | 0 | 5 | 300 |
| 331 Millbury, 1st, | 1747 | 1835 | Miss Cora F. Woodbury, | George A. Putnam, *p. em.* | '60 | '71 | 40 | 124 | 164 | 52 | 5 | 1 | 6 | 2 | 3 | 0 | 5 | 1 | 0 | 200 |
| | | | | William C. Martyn, *i.* | '98 | '10 | | | | | | | | | | | | | | |
| 332 ,, 2d, | 1827 | 1828 | Ira N. Goddard, | Robert W. Dunbar, *i.* | '98 | '09 | 36 | 121 | 157 | 52 | 0 | 1 | 1 | 3 | 0 | 0 | 3 | 0 | 4 | 125 |
| 333 Millis, | 1714 | 1850 | Wallace F. Tenney, | Alexander B. MacLeod, *i.* | '03 | '10 | 45 | 92 | 137 | 42 | 8 | 4 | 12 | 1 | 0 | 2 | 3 | 7 | 5 | 140 |
| 334 Milton, | 1678 | 1835 | Joseph F. Forbes, | H. S. Huntington, *p. em.* | '66 | '88 | 49 | 81 | 130 | 24 | 4 | 1 | 5 | 0 | 0 | 0 | 0 | 0 | 0 | 95 |
| | | | | Albert D. Smith, | '88 | '08 | | | | | | | | | | | | | | |
| 335 ,, East, | 1843 | 1846 | A. Park Norrie, | Edward C. Boynton, | '13 | '12 | 23 | 52 | 75 | 14 | 5 | 5 | 10 | 1 | 0 | 1 | 2 | 0 | 0 | 120 |
| 336 Monson, | 1762 | 1873 | Robert S. Fay, | George A. Andrews, *i.* | '99 | '07 | 123 | 242 | 365 | 72 | 10 | 4 | 14 | 7 | 3 | 0 | 10 | 4 | 4 | 250 |

[a] **Wakefield.** [b] **North Marshfield.** ‡ At Eastside Chapel. Manomet, *see* Plymouth. Maplewood, *see* Malden.
Millers Falls, *see* Montague. Mill River, *see* New Marlboro. Millville, *see* Blackstone. Mittineague, *see* West Springfield.

| SUNDAY SCHOOLS | | Y. P. S. Mem | Mens Org. | CHURCH TREASURERS | OFFERINGS FOR THE BENEVOLENT SOCIETIES | | | | | | | | | Other Cong'l Offerings | Undenom. Gifts | Home Exp. | SALARIES, VALUES, ETC. | | | |
|---|---|---|---|---|---|---|---|---|---|---|---|---|---|---|---|---|---|---|---|---|
| Superintendents | Mem | | | | A.B.C.F.M. | Wom's Bds. | C. E. Soc. | C.C.B. Soc. | C.H.M Soc. | A. M. A. | C.S.S. & P.S. | Min. Relief | Totals | | | | Salaries | Value Ch. Property | Invest. Funds | Amt. of Debt |
| 301 Miss E. M. Ramsdell,[a] | 75 | 12 | 0 | Mrs. E. C. Harvey, | $0 | $15 | $2 | $2 | $5 | $4 | $1 | $1 | $30 | $0 | $0 | $483 | $374 | *$3,000 | $300 | $0 |
| 302 Rev. M. C. Hunt, m | 800 | 41 | 0 | Tenney Morse, | 505 | 183 | 110 | 112 | 113 | 123 | 59 | 104 | 1,309 | 1,533 | 298 | 10188 | 3,000 | *59,350 | 0 | 0 |
| 303 J. Herbert Bunce, h | 200 | 25 | 0 | Mrs. M. A. Decker, | 0 | 0 | 0 | 0 | 0 | 0 | 0 | 0 | 0 | 0 | 0 | 3,209 | 1,200 | *10,000 | 0 | 0 |
| 304 Roy Burditt, | 116 | 0 | x31 | John E. W. Doane, | 0 | 0 | 0 | 0 | 13 | 0 | 0 | 0 | 13 | 10 | 5 | 1,634 | 800 | 11,000 | 0 | 0 |
| 305 Alfred L. Saben, | 183 | 40 | x13 | George W. Jewett, | 7 | 56 | 5 | 17 | 23 | 16 | 5 | 6 | 135 | 77 | 38 | 2,172 | 1,200 | 25,000 | 2,800 | 0 |
| 306 Wm. A. Copeland, h | 334 | 35 | 177 | Albert A. Grover, | 123 | 52 | 26 | 31 | 81 | 58 | 25 | 8 | 404 | 19 | 92 | 2,278 | 1,500 | *15,000 | 600 | 0 |
| 307 Dea. F. Broughton, | 337 | 0 | x70 | Edward D. Tutt, | 103 | 40 | 28 | 24 | 67 | 50 | 34 | 11 | 357 | 175 | 800 | 3,100 | 1,500 | 29,500 | 12,500 | 2,500 |
| 308 William A. Andrew, | 122 | 48 | 47 | Thomas A. Oglesby, | 12 | 0 | 0 | 0 | 53 | 13 | 0 | 0 | 78 | 50 | 0 | 1,761 | 1,300 | 28,000 | 48,000 | 340 |
| 309 George W. Morris, h | 331 | 86 | 60 | Geo. H. Cuthbert, | 52 | 106 | 17 | 19 | 43 | 36 | 23 | 12 | 308 | 28 | 194 | 3,563 | 1,600 | 35,000 | 5,026 | 0 |
| 310 Edith A. Sprague, h | 174 | 52 | 0 | H. B. Sprague, | 105 | 28 | 9 | 11 | 22 | 20 | 16 | 6 | 217 | 0 | 0 | 1,023 | 800 | 5,000 | 7,400 | 0 |
| 311 Mrs. Alice M. Swift, h | 49 | 0 | 0 | H. I. Macomber, | 12 | 0 | 2 | 13 | 6 | 8 | 2 | 1 | 44 | 3 | 11 | 1,478 | 800 | 6,000 | 24,000 | 750 |
| 312 Mrs. Irving N. Tilden, h | 118 | 22 | 0 | Mrs. A. M. Dexter, | 18 | 0 | 11 | 10 | 16 | 13 | 12 | 1 | 81 | 130 | 15 | 1,450 | 750 | 10,000 | 10,000 | 0 |
| 313 Fred W. Sims, | 194 | 39 | x40 | Wm. H. Gutteridge, | 14 | 0 | 7 | 10 | 13 | 18 | 5 | 5 | 72 | 0 | 107 | 3,583 | 1,000 | 26,000 | 0 | 0 |
| 314 Rev. J. Vaananen, | 140 | 32 | 0 | Henry Lannolo, | 0 | 0 | 0 | 0 | 42 | 0 | 0 | 0 | 42 | 0 | 0 | 4,731 | †900 | *9,131 | 0 | 4,400 |
| 315 George E. Hardy, h | 150 | 74 | 0 | Miss Lucretia Johnson, | 43 | 30 | 10 | 10 | 26 | 17 | 10 | 3 | 149 | 0 | 0 | 1,679 | 800 | 13,000 | 5,000 | 0 |
| 316 Ernest C. Beals, | 299 | 33 | 87 | Joseph A. Chapin, | 191 | 160 | 54 | 64 | 163 | 116 | 55 | 17 | 820 | 43 | 37 | 5,114 | ‡2,150 | 35,000 | 0 | 0 |
| 317 Dea. Geo. H. Remele, | 491 | 0 | 73 | Joseph Weissbach, | 136 | 55 | 32 | 38 | 91 | 67 | 31 | 16 | 466 | 87 | 132 | 5,495 | 1,800 | 69,400 | 10,000 | 13,500 |
| 318 Percy H. Hodgman, | 385 | 102 | 123 | Charles H. Reynolds, | 35 | 5 | 8 | 0 | 5 | 5 | 10 | 0 | 68 | 0 | 177 | 3,800 | ‡1,260 | 21,200 | 0 | 340 |
| 319 Clinton S. Howe, hm | 154 | 39 | 0 | Aaron W. Perry, | 48 | 57 | 10 | 21 | 26 | 22 | 10 | 2 | 196 | 38 | 30 | 2,112 | 900 | 22,500 | 1,000 | 600 |
| 320 William N. Hitchcock, h | 60 | 0 | 31 | Alvin E. Clough, | 10 | 0 | 5 | 5 | 10 | 10 | 5 | 7 | 52 | 0 | 0 | 1,400 | 850 | 12,000 | 4,000 | 0 |
| 321 David H. Holmes, | 408 | 135 | 159 | John Buffum, | 452 | 111 | 34 | 61 | 173 | 184 | 59 | 37 | 1,111 | 209 | 480 | 7,190 | 2,500 | 75,000 | 0 | 0 |
| 322 Dea. Oscar A. Adams, h | 680 | 45 | x70 | William H. Loring, | 389 | 175 | 70 | 81 | 215 | 151 | 119 | 23 | 1,223 | 23 | 203 | 6,684 | 2,500 | *42,000 | 0 | 0 |
| 323 B. Frank Sargent, h | 200 | 79 | 92 | William J. Murphy, | 58 | 35 | 21 | 14 | 32 | 35 | 10 | 5 | 210 | 0 | 0 | 2,417 | 1,200 | 15,000 | 11,543 | 0 |
| 324 h | 233 | 0 | 35 | William H. Buswell, | 221 | 41 | 41 | 50 | 96 | 88 | 29 | 12 | 578 | 523 | 60 | 4,822 | 1,800 | 95,000 | 8,000 | 0 |
| 325 J. Robert Erickson, h | 197 | 48 | z13 | Albert Deane, | 17 | 0 | 7 | 12 | 14 | 12 | 9 | 4 | 75 | 4 | 237 | 1,590 | 800 | 7,000 | 10,700 | 0 |
| 326 Percy W. Keith, h | 106 | 0 | 0 | N. W. Keith, | 22 | 14 | 9 | 10 | 40 | 18 | 2 | 1 | 116 | 85 | 0 | 1,275 | 900 | 15,000 | 13,500 | 0 |
| 327 Abraham G. Newkirk, h | 368 | 22 | 0 | Albert A. Thomas, | 54 | 144 | 9 | 20 | 23 | 30 | 17 | 8 | 305 | 90 | 244 | 4,658 | 1,800 | 29,000 | 1,066 | 0 |
| 328 Wesley A. Olds, h | 70 | 25 | 0 | Henry S. Pease,[b] | 9 | 10 | 0 | 0 | 0 | 4 | 2 | 0 | 25 | 0 | 0 | 825 | 700 | 7,000 | 5,400 | 0 |
| 329 Galen B. Howe, h | 153 | 66 | 0 | Clinton P. Stiles, | 4 | 9 | 6 | 4 | 7 | 16 | 4 | 4 | 54 | 0 | 48 | 1,401 | 850 | 9,100 | 3,700 | 100 |
| 330 Sumner C. Reynolds, h | 325 | 0 | 0 | Dea. W. A. Westcott, | 144 | 70 | 30 | 30 | 106 | 40 | 11 | 13 | 444 | 122 | 231 | 1,645 | | 35,000 | 25,000 | 0 |
| 331 Frank E. Sanborn, h | 200 | 35 | 0 | Miss M. R. Searles, | 82 | 170 | 6 | 2 | 0 | 14 | 5 | 3 | 282 | 107 | 20 | 1,409 | 1,000 | 15,000 | 10,634 | 0 |
| 332 Rev. R. W. Dunbar, h | 170 | 25 | z25 | George J. Dudley, | 64 | 74 | 14 | 15 | 40 | 28 | 12 | 4 | 251 | 29 | 87 | 2,416 | 1,100 | 20,000 | 4,600 | 0 |
| 333 Harry E. King, | 114 | 50 | 0 | Melvin J. West, | 95 | 0 | 13 | 15 | 46 | 33 | 12 | 4 | 218 | 0 | 54 | 4,375 | 1,200 | 10,000 | 17,182 | 885 |
| 334 Dea. H. B. Tucker,[c] h | 185 | 20 | x20 | George M. Anderson, | 74 | 50 | 33 | 14 | 48 | 41 | 26 | 13 | 299 | 10 | 125 | 2,099 | 1,400 | *15,000 | 7,900 | 0 |
| 335 Norman J. S. Simpson, | 84 | 26 | x75 | Jesse B. Baxter, | 17 | 15 | 3 | 8 | 13 | 7 | 3 | 1 | 67 | 64 | 4 | 1,710 | 864 | *15,000 | 0 | 0 |
| 336 H. E. Kendall, h | 260 | 40 | x95 | Arthur H. Bennett, | 552 | 96 | 121 | 181 | 259 | 244 | 121 | 116 | 1,690 | 360 | 655 | 3,900 | 1,600 | 14,000 | 1,200 | 0 |

[a] Wakefield, [b] Chester. [c] Mattapan. † Missionary aid to salary. * No parsonage. ‡ Parsonage not free.

| CHURCHES | | | CLERKS | MINISTERS | | | MEMBERS | | | | ADMITTED | | | REMOVED | | | | BAPT. | | Fam. |
|---|---|---|---|---|---|---|---|---|---|---|---|---|---|---|---|---|---|---|---|---|
| Cities or Towns | Org. | Churches Erected | Names | Names | Ord. | C'd | Ma. | Fe. | To. | Ab. | C. | L. | To. | Di. | L. | R. | To. | Ad. | Inf. | |
| 337 Montague, | 1752 | 1834 | Jeremiah W. Dugan, | Charles L. Tomblen, | '77 | '07 | 35 | 84 | 119 | 27 | 2 | 3 | 5 | 2 | 1 | 0 | 3 | 2 | 0 | 100 |
| 338 ,, **Millers Falls,** | 1872 | 1896 | John J. Morrison, | Allen A. Bronsdon, | '97 | '13 | 39 | 64 | 103 | 20 | 23 | 4 | 27 | 1 | 0 | 0 | 1 | 15 | 0 | 200 |
| 339 ,, **Turners Falls,** | 1875 | 1881 | James A. Gunn, jr., | A. Edward Martin, | '01 | '14 | 45 | 88 | 133 | 20 | 2 | 2 | 4 | 2 | 2 | 0 | 4 | 0 | 4 | 150 |
| 340 Monterey, | 1750 | 1848 | Mrs. William S. Bidwell, | [John van Burk, *Ref.*] | '91 | '10 | 26 | 50 | 76 | 20 | 0 | 0 | 0 | 3 | 2 | 0 | 5 | 0 | 0 | 70 |
| 341 Mt. Washington, | 1874 | 1867 | Roy I. Patterson, | | | | 4 | 26 | 30 | | 0 | 0 | 0 | 0 | 0 | 0 | 0 | 0 | 0 | 15 |
| 342 Nahant, | 1850 | 1851 | Dea. G. Albert Day, | [Elmer Jones, *Meth.*] | '10 | '13 | 14 | 32 | 46 | 9 | 0 | 2 | 2 | 1 | 0 | 0 | 1 | 0 | 15 | 125 |
| 343 Nantucket, | 1728 | 1834 | Miss Alice Crocker, | F. Arthur Sanborn, | '92 | '13 | 19 | 85 | 104 | 25 | 0 | 1 | 1 | 3 | 1 | 0 | 4 | 0 | 0 | 161 |
| 344 Natick, | 1802 | 1875 | Frank O. Brown, | Arthur W. Ackerman, *i.* | '90 | '12 | 163 | 366 | 529 | 63 | 7 | 8 | 15 | 10 | 7 | 0 | 17 | 3 | 8 | 500 |
| 345 ,, **South,** | 1859 | 1863 | Mrs. Charles E. Hills, | [Nathan B. Akerman, *Meth.*] | '08 | '11 | 14 | 34 | 48 | 12 | 3 | 1 | 4 | 1 | 0 | 0 | 1 | 0 | 0 | 50 |
| 346 Needham, | 1857 | 1887 | Joseph Willett, | John D. Waldron, *i.* | '02 | '10 | 61 | 104 | 165 | 26 | 2 | 13 | 15 | 1 | 1 | 0 | 2 | 1 | 10 | 125 |
| 347 New Bedford, 1st, | 1696 | 1867 | Frederic B. Hawes, | Henry E. Oxnard, *i.* | '94 | '11 | 14 | 33 | 47 | 9 | 0 | 0 | 0 | 0 | 0 | 0 | 0 | 0 | 2 | 100 |
| 348 ,, North, | 1807 | 1836 | Harry L. Buckley, | Frank E. Ramsdell, *i.* | '91 | '03 | 174 | 413 | 587 | 83 | 7 | 6 | 13 | 8 | 11 | 7 | 26 | 0 | 15 | |
| 349 ,, Trinitarian, | 1831 | 1890 | Harry G. Rounsevell, | { Matthew C. Julien, *i.* | '72 | '72 | 32 | 116 | 148 | 43 | 0 | 0 | 0 | 1 | 1 | 10 | 12 | 0 | 4 | |
| | | | | { John J. McClelland, *asso.* | '10 | '12 | | | | | | | | | | | | | | |
| 350 New Braintree, | 1754 | 1911 | Miss Frances W. Tufts, | William France, | '88 | '11 | 17 | 37 | 54 | 18 | 2 | 3 | 5 | 3 | 0 | 0 | 3 | 1 | 0 | 50 |
| 351 Newbury, 1st,[a] | 1635 | 1869 | Dea. John C. Rolfe, | Charles S. Holton, *i.* | '92 | '97 | 35 | 125 | 160 | 7 | 3 | 0 | 3 | 1 | 0 | 0 | 1 | 2 | 5 | 201 |
| 352 ,, Byfield, **Rowley,** | 1702 | 1833 | Dea. Joseph N. Dummer, | Nathan T. Dyer, | '78 | '11 | 27 | 50 | 77 | 29 | 0 | 0 | 0 | 4 | 1 | 2 | 7 | 0 | 1 | 75 |
| 353 Newburyport, Belleville, | 1808 | 1867 | John A. Wilson, jr., | Frank N. Merriam, *i.* | '92 | '07 | 102 | 255 | 357 | | 5 | 1 | 6 | 4 | 4 | 0 | 8 | 0 | 2 | 410 |
| 354 ,, Central, | 1909 | 1861 | John T. Lunt, | Walter H. Nugent, *r.* | '02 | '10 | 133 | 419 | 552 | 75 | 8 | 2 | 10 | 12 | 4 | 0 | 16 | 3 | 12 | 600 |
| 355 New Marlboro, | 1744 | 1840 | Irving W. Bentley, | [Asa S. Goodrich, *Meth.*] | | '13 | 8 | 16 | 24 | 12 | 0 | 0 | 0 | 0 | 8 | 0 | 8 | 0 | 0 | 17 |
| 356 ,, **Southfield,** | 1794 | 1794 | Howard A. Cook, | E. Jay Hanford, | '13 | '12 | 15 | 35 | 50 | 12 | 0 | 0 | 0 | 0 | 0 | 0 | 0 | 0 | 0 | 27 |
| 357 ,, **Mill River,** | 1871 | 1871 | Dea. E. W. Rhoades,[b] | E. Jay Hanford, | '13 | '12 | 20 | 39 | 59 | 16 | 0 | 3 | 3 | 3 | 1 | 0 | 4 | 0 | 1 | 46 |
| 358 New Salem, | 1845 | 1854 | Mrs. W. J. Whitaker, | Haig Adadourian, | '97 | '11 | 19 | 31 | 50 | 11 | 0 | 0 | 0 | 2 | 2 | 0 | 4 | 0 | 0 | 52 |
| 359 ,, **North,** | 1903 | 1836 | Mrs. Clara L. Cummings,[c] | Haig Adadourian, | '97 | '11 | 9 | 13 | 22 | 4 | 0 | 0 | 0 | 0 | 0 | 1 | 1 | 0 | 0 | 45 |
| 360 Newton, 1st, **Center,** | 1664 | 1904 | Herbert J. Kellaway, | Edward M. Noyes, *i.* | '83 | '94 | 214 | 349 | 563 | 90 | 17 | 30 | 47 | 10 | 8 | 0 | 18 | 7 | 9 | 360 |
| 361 ,, 2d, **West,** | 1781 | 1848 | Henry B. Patrick, | J. Edgar Park, *i.* | '03 | '07 | 145 | 287 | 432 | 52 | 29 | 22 | 51 | 3 | 4 | 0 | 7 | 15 | 6 | 325 |
| 362 ,, Eliot, | 1845 | 1889 | Everett E. Kent, | H. Grant Person, *i.* | '94 | '07 | 252 | 461 | 713 | 126 | 13 | 18 | 31 | 12 | 11 | 0 | 23 | 5 | 16 | 629 |
| 363 ,, **Auburndale,** | 1850 | 1857 | Henry G. Hildreth, | William C. Gordon, *r.* | '89 | '07 | 176 | 310 | 486 | 146 | 9 | 26 | 35 | 5 | 10 | 0 | 15 | 7 | 8 | 353 |
| 364 ,, North, | 1866 | 1874 | Leslie A. Burgess, | | | | 35 | 71 | 106 | 19 | 5 | 2 | 7 | 1 | 5 | 0 | 6 | 0 | 4 | 97 |
| 365 ,, **Newtonville,** | 1868 | 1895 | Wallace C. Boyden, | | | | 178 | 328 | 506 | 70 | 24 | 37 | 61 | 3 | 3 | 7 | 13 | 10 | 14 | 380 |
| 366 ,, **Highlands,** | 1872 | 1905 | Charles H. Keeler, | George T. Smart, *i.* | '88 | '02 | 107 | 227 | 334 | 57 | 9 | 4 | 13 | 2 | 12 | 0 | 14 | 3 | 9 | 300 |
| 367 ,, **Waban,** | 1911 | 1911 | Dea. George F. Rivinius, | Charles H. Cutler, *i.* | '86 | '12 | 33 | 69 | 102 | 9 | 0 | 16 | 16 | 0 | 0 | 0 | 0 | 0 | 3 | 90 |
| 368 Norfolk, | 1795 | 1830 | William M. Hill, | [David R. Williams,] | | '12 | 29 | 52 | 81 | 22 | 8 | 3 | 11 | 2 | 0 | 0 | 2 | 3 | 0 | 85 |
| 369 North Adams, | 1827 | 1864 | Roland W. Guss, | Theodore E. Busfield, *i.* | '83 | '03 | 205 | 463 | 668 | 175 | 11 | 9 | 20 | 7 | 9 | 0 | 16 | 5 | 5 | 375 |
| 370 Northampton, 1st, | 1661 | 1878 | William G. Bassett, | Wendell P. Keeler, *i.* | '00 | '12 | 91 | 298 | 389 | 80 | 23 | 17 | 40 | 8 | 10 | 9 | 27 | 12 | 4 | 300 |
| 371 ,, Edwards, | 1833 | 1872 | Isaac Bridgman, | Irving Maurer, *i.* | '08 | '13 | 167 | 415 | 582 | 75 | 30 | 12 | 42 | 3 | 13 | 2 | 18 | 12 | 8 | 400 |
| 372 ,, **Florence,** | 1861 | 1861 | William Cordes, | { Elisha G. Cobb, *p. em.* | '60 | '66 | 95 | 195 | 290 | 37 | 3 | 44 | 47 | 2 | 2 | 0 | 4 | 0 | 0 | 200 |
| | | | | { George F. Prentiss, *r.* | '87 | '11 | | | | | | | | | | | | | | |
| 373 North Andover, | 1834 | 1867 | George E. Hathorn, | John L. Keedy, *i.* | '94 | '05 | 116 | 230 | 346 | 90 | 14 | 7 | 21 | 4 | 4 | 0 | 8 | 3 | 8 | 320 |
| 374 North Attleboro, **Old town,** | 1712 | 1828 | Miss Mary A. Kent, | John Whitehill, | '61 | '69 | 27 | 55 | 82 | 6 | 3 | 0 | 3 | 3 | 2 | 0 | 5 | 3 | 6 | 87 |

[a] **Newburyport.** [b] **Canaan, Conn.** [c] **Orange.** Montello, *see* Brockton. Montvale, *see* Woburn. Moore's Corner, *see* Leverett. Neponset, *see* Boston. New Boston, *see* Sandisfield.

| SUNDAY SCHOOLS | | Y. P. S. Mem | Mens Org. | CHURCH TREASURERS | OFFERINGS FOR THE BENEVOLENT SOCIETIES | | | | | | | | | Other Cong'l Offerings | Unde-nom. Gifts | Home Exp. | SALARIES, VALUES, ETC. | | | |
|---|---|---|---|---|---|---|---|---|---|---|---|---|---|---|---|---|---|---|---|---|
| Superintendents | Mem | | | | A.B.C. F.M. | Wom's Bds. | C. E. Soc. | C.C.B. Soc. | C.H.M Soc. | A. M. A. | C.S.S. & P.S. | Min. Relief | Totals | | | | Salaries | Value Ch. Property | Invest. Funds | Amt. of Debt |
| 337 William C. Commings,h | 171 | 37 | 50 | Wm. C. Commings, | $109 | $51 | $7 | $9 | $68 | $17 | $7 | $14 | $282 | $41 | $87 | $1279 | $750 | $13,000 | $7,500 | $0 |
| 338 Mrs. E. W. Brown, | 125 | 59 | 132 | Mrs. D. E. Mathewson, | 26 | 5 | 5 | 9 | 29 | 7 | 9 | 1 | 91 | 5 | 3 | 1,641 | 1,100 | 9,500 | 1,750 | 1,200 |
| 339 Francis Foster, | 150 | 40 | 61 | Clarence A. Flagg, | 25 | 10 | 0 | 12 | 23 | 15 | 7 | 6 | 98 | 0 | 0 | 1,725 | 1,200 | 16,000 | 0 | 1,500 |
| 340 Herbert B. Smith, | 47 | 46 | 0 | Charles P. Hyde, | 8 | 25 | 0 | 1 | 7 | 2 | 9 | 0 | 52 | 13 | 0 | 1,010 | 700 | 6,000 | 4,660 | 960 |
| 341 | 0 | 0 | 0 | Roy I. Patterson, | 40 | 0 | 0 | 0 | 0 | 0 | 0 | 0 | 40 | 0 | 0 | 288 | 270 | *1,000 | 387 | 0 |
| 342 George A. Day, | 120 | 20 | 0 | George A. Day, | 0 | 0 | 0 | 0 | 0 | 0 | 0 | 0 | 0 | 0 | 0 | | 800 | 12,000 | 1,200 | 0 |
| 343 Mrs. Eunice Brooks, h | 214 | 83 | 0 | Miss M. J. Chase, | 17 | 0 | 0 | 0 | 12 | 0 | 0 | 0 | 29 | 0 | 135 | 1,732 | 1,000 | 25,000 | 2,242 | 0 |
| 344 Clarence A. Eldridge, h | 396 | 80 | 106 | Miss Bertha Randall, | 330 | 110 | 39 | 57 | 179 | 106 | 55 | 33 | 909 | 28 | 413 | 6,156 | 2,000 | 75,000 | 15,000 | 8,000 |
| 345 S. W. Beach, | 40 | 17 | 0 | Mrs. Gustavus Smith, | 6 | 0 | 3 | 5 | 6 | 6 | 0 | 3 | 29 | 0 | 0 | 625 | †800 | *3,500 | 600 | 0 |
| 346 Warren W. Cole, | 168 | 29 | 0 | Arthur W. Gordon, | 0 | 60 | 7 | 4 | 9 | 6 | 3 | 1 | 90 | 0 | 6 | | 1,400 | *15,000 | 0 | 900 |
| 347 Clarence W. Covil, | 95 | 0 | 0 | Frederic B. Hawes, | 10 | 0 | 3 | 2 | 10 | 3 | 5 | 2 | 35 | 0 | 47 | 1,575 | 800 | 16,000 | 20,000 | 0 |
| 348 Claude C. Smith, | 515 | 30 | 0 | Jonathan Jones, | 167 | 2 | 3 | 55 | 103 | 69 | 35 | 35 | 469 | 0 | 0 | 3,121 | 3,000 | *75,000 | 33,466 | 0 |
| 349 Rev. J. J. McClelland, | 214 | 51 | 0 | J. Franklin Briggs, | 67 | 200 | 104 | 0 | 95 | 15 | 0 | 0 | 481 | 35 | 600 | 7,000 | 2,500 | *57,000 | 19,000 | 0 |
| 350 Rev. William France, | 50 | 25 | 0 | Miss Carrie F. Bush, | 0 | 0 | 76 | 0 | 0 | 0 | 0 | 0 | 76 | 0 | 0 | 700 | 600 | 14,000 | 1,800 | 0 |
| 351 Wm. T. Humphreys, h | 210 | 60 | 0 | Dea. Edward Perkins, | 119 | 5 | 22 | 26 | 62 | 31 | 18 | 1 | 284 | 85 | 40 | 2,126 | 1,100 | 20,000 | 18,000 | 0 |
| 352 Dea. J. N. Dummer, | 60 | 0 | 0 | Annie C. Horsch, | 38 | 18 | 10 | 10 | 23 | 17 | 6 | 2 | 124 | 0 | 25 | 900 | 750 | 14,000 | 24,000 | 0 |
| 353 Joseph Y. Crockett, h | 250 | 49 | 65 | James W. Hale, | 82 | 277 | 26 | 41 | 132 | 82 | 22 | 15 | 677 | 0 | 42 | 3,500 | 1,500 | 35,500 | 18,500 | 0 |
| 354 Frank N. Jaques, h | 414 | 75 | 75 | Mrs. Horace Plumer, | 675 | 179 | 84 | 98 | 270 | 229 | 77 | 41 | 1,653 | 617 | 1,265 | 6,723 | ‡3,000 | 75,000 | 2,862 | 0 |
| 355 | 0 | 0 | 0 | Henry P. Comstock, | 0 | 0 | 0 | 0 | 0 | 0 | 0 | 0 | 0 | 0 | 0 | 250 | †540 | 5,500 | 500 | 0 |
| 356 A. W. Chapin, | 41 | 0 | 0 | H. W. Palmer, | 8 | 4 | 1 | 2 | 4 | 3 | 1 | 1 | 24 | 0 | 0 | 673 | 300 | 4,000 | 4,125 | 308 |
| 357 Mrs. R. A. Rhoades,[a] | 20 | 0 | 0 | Zenas A. Rhoades,[a] | 7 | 0 | 0 | 0 | 0 | 0 | 2 | 0 | 9 | 0 | 0 | 668 | 400 | 4,000 | 0 | 0 |
| 358 Warren Teele, h | 60 | 20 | 0 | Burton W. Cogswell, | 0 | 5 | 3 | 5 | 0 | 8 | 3 | 2 | 26 | 5 | 4 | 735 | †825 | 5,000 | 7,380 | 0 |
| 359 Eugene Bullard, | 39 | 30 | 0 | Phin Chamberlain, | 4 | 0 | 0 | 2 | 4 | 3 | 2 | 0 | 15 | 0 | 8 | 200 | 120 | *2,000 | 575 | 0 |
| 360 Charles E. Kelsey, h | 487 | 40 | 95 | A. L. Harwood, jr., | 1,323 | 517 | 324 | 323 | 923 | 632 | 167 | 127 | 4,336 | 1,917 | 1,092 | 9,702 | 4,500 | *150,000 | 0 | 0 |
| 361 Charles S. Thomas, h | 474 | 50 | 160 | Walter B. Davis, | 680 | 466 | 124 | 120 | 418 | 263 | 119 | 41 | 2,231 | 3,060 | 1,386 | 8,408 | | 55,300 | 0 | 0 |
| 362 Richard O. Walter, h | 498 | 140 | x200 | George N. Putnam, | 3,602 | 1,240 | 483 | 1,078 | 1,064 | 744 | 301 | 418 | 8,930 | 6,083 | 7,983 | 16000 | 5,000 | *200,000 | 16,627 | 0 |
| 363 William H. Cooley, h | 445 | 101 | z66 | William H. Blood, | 754 | 500 | 140 | 152 | 689 | 387 | 112 | 53 | 2,787 | 665 | 887 | 7,248 | 3,000 | 34,600 | 1,000 | 1,600 |
| 364 William E. Lowry, h | 191 | 48 | x30 | William E. Lowry, | 21 | 3 | 3 | 0 | 12 | 21 | 7 | 0 | 67 | 0 | 21 | 1,900 | 1,000 | 30,000 | 0 | 1,000 |
| 365 C. W. Waldron, | 243 | 101 | 204 | Joseph B. Robson, | 945 | 232 | 196 | 194 | 481 | 230 | 93 | 55 | 2,426 | 997 | 448 | 17059 | | *100,000 | 0 | 0 |
| 366 Sanford E. Thompson, | 308 | 108 | x196 | Clarence H. Lingham, | 277 | 262 | 117 | 111 | 334 | 168 | 112 | 67 | 1,448 | 296 | 277 | 6,768 | 3,000 | *70,000 | 0 | 0 |
| 367 Clarence H. Greeley, | 123 | 21 | 0 | Joseph F. Breck, | 84 | 0 | 0 | 21 | 23 | 23 | 30 | 0 | 181 | 94 | 161 | 2,402 | 1,000 | *25,000 | 0 | 5,000 |
| 368 Edwin C. Holbrook, h | 116 | 30 | 0 | William E. Mann, | 18 | 0 | 2 | 2 | 12 | 3 | 1 | 1 | 39 | 0 | 5 | 1,303 | 650 | 10,000 | 1,200 | 0 |
| 369 John Kennedy, | 296 | 0 | 0 | Miss M. B. Goodwin, | 325 | 190 | 86 | 57 | 289 | 143 | 72 | 20 | 1,182 | 261 | 188 | 6,125 | 2,500 | 75,000 | 1,997 | 0 |
| 370 Will N. Doane, | 208 | 75 | x100 | Noah H. Lee, | 1,310 | 920 | 116 | 178 | 639 | 637 | 86 | 166 | 4,052 | 691 | 1,531 | 7,600 | 3,300 | 100,000 | 2,000 | 0 |
| 371 Gordon J. Campbell, h | 453 | 69 | 285 | Isaac Bridgman, | 468 | 475 | 49 | 79 | 234 | 296 | 49 | 28 | 1,678 | 705 | 382 | 7,906 | 2,750 | 75,000 | 500 | 0 |
| 372 Alexander Caird, h | 280 | 50 | x75 | Alexander Caird, | 156 | 50 | 28 | 36 | 110 | 91 | 28 | 10 | 509 | 69 | 530 | 2,526 | 1,400 | | 400 | 0 |
| 373 Gordon Currier, h | 289 | 90 | 0 | Henry A. Webster, jr., | 237 | 30 | 39 | 48 | 120 | 86 | 47 | 1 | 608 | 160 | 26 | 5,050 | 1,800 | 28,700 | 15,676 | 0 |
| 374 Rev. John Whitehill, h | 65 | 0 | 0 | Harry L. Carpenter, | 36 | 0 | 3 | 4 | 8 | 9 | 5 | 0 | 65 | 0 | 0 | 925 | 700 | 8,000 | 8,000 | 0 |

[a] Canaan, Conn. † Missionary aid to salary. * No parsonage. ‡ Parsonage not free.

| Churches: Cities or Towns | Org. | Churches Erected | Clerks: Names | Ministers: Names | Ord. | C'd | Members: Ma. | Fe. | To. | Ab. | Admitted: C. | L. | To. | Removed: Di. | L. | R. | To. | Bapt.: Ad. | Inf. | Fam. |
|---|---|---|---|---|---|---|---|---|---|---|---|---|---|---|---|---|---|---|---|---|
| 375 North Attleboro, A. Falls, | 1874 | 1874 | Elmer E. Rockwood, | Zenas Crowell, *p. em.* | '77 | '00 | 31 | 87 | 118 | 23 | 2 | 0 | 2 | 2 | 0 | 1 | 3 | 2 | 0 | 150 |
| | | | | Gregory A. Sheradan, | '06 | '13 | | | | | | | | | | | | | | |
| 376 ,, Trinity, | 1892 | 1895 | Mrs. Mercy F. Kilby, | Frank A. Junkins, | '05 | '13 | 20 | 64 | 84 | 23 | 4 | 6 | 10 | 2 | 7 | 0 | 9 | 2 | 1 | 100 |
| 377 Northboro, | 1832 | 1848 | Mrs. Mary A. Foss, | Frank L. Bristol, *i.* | '75 | '13 | 35 | 79 | 114 | 30 | 1 | 4 | 5 | 1 | 4 | 3 | 8 | 1 | 2 | 120 |
| 378 Northbridge, Center, | 1782 | 1835 | Dea. Irving O. Darling, | Charles G. Johnson, | '98 | '12 | 14 | 49 | 63 | 12 | 2 | 0 | 2 | 2 | 0 | 0 | 2 | 0 | 0 | 80 |
| 379 ,, Whitinsville, | 1834 | 1898 | Charles R. Ward, | John R. Thurston, *p. em.* | '59 | '71 | 122 | 211 | 333 | 66 | 20 | 9 | 29 | 7 | 1 | 0 | 8 | 8 | 9 | 315 |
| | | | | Walter H. Commons, *i.* | '08 | '13 | | | | | | | | | | | | | | |
| 380 ,, Rockdale, | 1879 | 1899 | Frank D. Smith, | William H. Watson, | '84 | '12 | 28 | 65 | 93 | 36 | 2 | 4 | 6 | 2 | 0 | 1 | 3 | 0 | 4 | 72 |
| 381 North Brookfield, | 1752 | 1823 | Alvin L. Newman, | Alfred W. Budd, *i.* | '06 | '11 | 112 | 211 | 323 | 105 | 10 | 13 | 23 | 8 | 12 | 11 | 31 | 4 | 5 | 275 |
| 382 Northfield, | 1825 | 1888 | Miss Mary T. Dutton, | | | | 142 | 475 | 617 | | 23 | 21 | 44 | 10 | 14 | 4 | 28 | 19 | 0 | 185 |
| 383 North Reading, | 1720 | 1836 | Miss Bessie L. McLane, | Henry M. Goddard, | '94 | '13 | 38 | 88 | 126 | 38 | 0 | 0 | 0 | 1 | 3 | 0 | 4 | 0 | 1 | 110 |
| 384 Norton, | 1832 | 1834 | Miss Anne T. Caswell, | Charles A. Ratcliffe, | '91 | '01 | 15 | 43 | 58 | 13 | 0 | 0 | 0 | 2 | 2 | 0 | 4 | 0 | 2 | 105 |
| 385 Norwood, 1st, | 1736 | 1884 | Herbert M. Plimpton, | Arthur H. Pingree, *i.* | '98 | '02 | 119 | 205 | 324 | 63 | 5 | 2 | 7 | 4 | 4 | 0 | 8 | 5 | 22 | 300 |
| 386 ,, *Swedish*, | 1905 | 1909 | Lars Jacobson, | Carl O. Lawson, *i.* | '06 | '05 | 18 | 28 | 46 | 4 | 11 | 35 | 46 | 0 | 0 | 0 | 0 | 0 | 10 | 21 |
| 387 Oakham, | 1767 | 1814 | Dea. Jesse Allen, | Albert H. Plumb, | '99 | '12 | 32 | 74 | 106 | 31 | 2 | 2 | 4 | 0 | 2 | 0 | 2 | 2 | 0 | 93 |
| 388 Orange, North, | 1843 | 1860 | Dea. William H. Hager, | [John F. Forrest, *Meth.*] | '95 | '13 | 7 | 18 | 25 | 8 | 0 | 0 | 0 | 1 | 0 | 0 | 1 | 0 | 0 | 12 |
| 389 ,, Central, | 1846 | 1893 | Dea. Frederic D. Kellogg, | Edwin S. Pressey, | '88 | '09 | 97 | 213 | 310 | 47 | 5 | 4 | 9 | 8 | 2 | 35 | 45 | 3 | 0 | 340 |
| 390 ,, *Swedish*, | 1889 | 1891 | Axel I. Peterson, | A. Ragnar Lindblad, | '10 | '13 | 51 | 52 | 103 | | 5 | 0 | 5 | 1 | 2 | 2 | 5 | 0 | 0 | 45 |
| 391 Orleans, | 1646 | 1820 | Orville W. Crosby, | Newton I. Jones, *r.* | '82 | '11 | 24 | 84 | 108 | 32 | 1 | 0 | 1 | 4 | 0 | 0 | 4 | 0 | 2 | 100 |
| 392 Otis, | 1779 | 1813 | Mrs. W. T. Crittendon, | [William R. Garbutt, *Lic.*] | | '13 | 14 | 38 | 52 | 18 | 4 | 0 | 4 | 2 | 2 | 0 | 4 | 0 | 0 | 110 |
| 393 Oxford, | 1721 | 1829 | Miss Alice M. Brady, | William H. Hayes, | '99 | '12 | 32 | 94 | 126 | 32 | 1 | 3 | 4 | 1 | 0 | 0 | 1 | 1 | 0 | 165 |
| 394 Palmer, 1st, Thorndike, | 1730 | 1847 | Joseph F. Davis, | James E. Enman, | '96 | '13 | 23 | 38 | 61 | 16 | 1 | 0 | 1 | 0 | 0 | 0 | 0 | 0 | 0 | 60 |
| 395 ,, 2d, | 1847 | 1910 | Luther H. Gager, | Eric R. Allen, | '07 | '14 | 61 | 156 | 217 | 46 | 5 | 4 | 9 | 4 | 9 | 1 | 14 | 1 | 2 | 200 |
| 396 ,, Three Rivers, | 1876 | 1877 | Arthur W. Warriner, | Charles B. McDuffee, | '03 | '08 | 118 | 129 | 247 | 53 | 16 | 4 | 20 | 1 | 34 | 9 | 44 | 8 | 0 | 120 |
| 397 Paxton, | 1767 | 1767 | Arthur W. Dwyer, | [Edward M. Rollins, *Bapt.*] | '11 | '13 | 26 | 54 | 80 | | 1 | 0 | 1 | 2 | 3 | 1 | 6 | 1 | 0 | 65 |
| 398 Peabody, South, | 1713 | 1744 | H. Leonard Harvey, | | | | 91 | 196 | 287 | 67 | 16 | 4 | 20 | 8 | 9 | 0 | 17 | 6 | 5 | 400 |
| 399 ,, 2d, | 1874 | 1884 | Miss Mary Tudbury, | Herbert Walker, *i.* | '97 | '11 | 28 | 65 | 93 | 14 | 0 | 2 | 2 | 0 | 0 | 0 | 0 | 0 | 1 | 250 |
| 400 ,, West, | 1883 | 1885 | Dea. Frank K. McIntyre, | James J. Goodacre, | '97 | '09 | 25 | 38 | 63 | 8 | 10 | 3 | 13 | 0 | 0 | 0 | 0 | 5 | 0 | 100 |
| 401 Pelham, Amherst, | 1837 | 1840 | Mrs. Carrie E. Adriance, | Frederick C. Taylor, | '91 | '11 | 1 | 9 | 10 | 2 | 0 | 0 | 0 | 1 | 2 | 0 | 3 | 0 | 0 | 20 |
| 402 ,, Packardville, Enfield, | 1869 | 1869 | Mrs. H. L. Chickering, | [Robert I. B. Illman, *Meth.*] | '92 | '13 | 17 | 16 | 33 | 14 | 1 | 1 | 2 | 2 | 2 | 1 | 5 | 1 | 0 | 17 |
| 403 Pepperell, | 1747 | 1860 | John L. Boynton, | John B. Lewis, | '95 | '14 | 67 | 157 | 224 | 37 | 7 | 2 | 9 | 6 | 1 | 0 | 7 | 0 | 0 | 180 |
| 404 Peru, | 1770 | 1895 | Edwin Shumway, | Caleb E. Smith, | '04 | '09 | 16 | 22 | 38 | 8 | 1 | 0 | 1 | 0 | 0 | 0 | 0 | 0 | 0 | 46 |
| 405 Petersham, | 1823 | 1823 | George K. Wilder, | William G. Poor, | '85 | '12 | 16 | 42 | 58 | | 0 | 1 | 1 | 1 | 0 | 0 | 1 | 0 | 2 | 35 |
| 406 Phillipston, | 1785 | 1785 | Mrs. Lyman B. Smith, | Carey H. Watson, | '91 | '13 | 18 | 31 | 49 | 15 | 0 | 0 | 0 | 1 | 0 | 0 | 1 | 0 | 0 | 60 |
| 407 Pittsfield, 1st, | 1764 | 1853 | Henry A. Brewster, | James E. Gregg, *i.* | '03 | '12 | 254 | 410 | 664 | 90 | 32 | 23 | 55 | 8 | 20 | 17 | 45 | 5 | 19 | 511 |
| 408 ,, 2d, | 1846 | 1846 | Mrs. Lenora Shields, | T. Nelson Baker, *i.* | '97 | '01 | 27 | 32 | 59 | 6 | 10 | 0 | 10 | 0 | 0 | 0 | 0 | 7 | 1 | 90 |
| 409 ,, South, | 1850 | 1851 | F. E. Peirson, | Payson E. Pierce, | '02 | '09 | 271 | 414 | 685 | 55 | 26 | 30 | 56 | 5 | 14 | 0 | 19 | 7 | 6 | 620 |
| 410 ,, Pilgrim Mem'l, | 1897 | 1897 | William K. Bedford, | Warren S. Archibald, *i.* | '09 | '09 | 123 | 170 | 293 | 36 | 19 | 13 | 32 | 3 | 4 | 1 | 8 | 5 | 14 | 200 |
| 411 ,, *French*, | 1903 | | Mrs. Laura Bouteiller, | Rene Elsesser, | '03 | '03 | 31 | 41 | 72 | 8 | 0 | 0 | 0 | 1 | 1 | 1 | 3 | 0 | 4 | 160 |
| 412 Plainfield, | 1788 | 1846 | Dea. Charles N. Dyer, | Sylvester P. Robertson, | '13 | '13 | 21 | 36 | 57 | 21 | 0 | 3 | 3 | 2 | 5 | 1 | 8 | 0 | 0 | 90 |

Norwich *see* Huntington

Oldtown, *see* North Attleboro.

Packardville, *see* Pelham.

| SUNDAY SCHOOLS | | | | CHURCH TREASURERS | OFFERINGS FOR THE BENEVOLENT SOCIETIES | | | | | | | | | Other Cong'l Offerings | Unde-nom. Gifts | Home Exp. | SALARIES, VALUES, ETC. | | | |
|---|---|---|---|---|---|---|---|---|---|---|---|---|---|---|---|---|---|---|---|---|
| Superintendents | Mem | Y. P. S. Mem | Mens Org. | | A. B. C. F. M. | Wom's Bds. | C. E. Soc. | C. C. B. Soc. | C. H. M. Soc. | A. M. A. | C. S. S. & P. S. | Min. Relief | Totals | | | | Salaries | Value Ch. Property | Invest. Funds | Amt. of Debt |
| 375 Jesse Mason, | 180 | 0 | 0 | Ira A. Stanley, | $72 | $50 | $0 | $10 | $26 | $18 | $8 | $2 | $186 | $150 | $40 | $1400 | $1,000 | *$18,000 | $0 | $0 |
| 376 Rev. F. A. Junkins, | 70 | 0 | 0 | Mrs. D. Sanford Hall, | 6 | 10 | 3 | 6 | 7 | 3 | 5 | 14 | 54 | 35 | 3 | 1,034 | †1,000 | *6,600 | 500 | 0 |
| 377 Herbert G. McCool, h | 138 | 18 | x51 | Albert Asquith, | 80 | 41 | 35 | 5 | 46 | 28 | 11 | 5 | 251 | 0 | 40 | 1,200 | 800 | 12,000 | 7,870 | 0 |
| 378 William T. Norton, h | 63 | 28 | 0 | Irving O. Darling, | 25 | 0 | 3 | 3 | 13 | 6 | 3 | 1 | 54 | 0 | 2 | 800 | †800 | 6,500 | 5,200 | 0 |
| 379 Arthur F. Whitin, h | 416 | 72 | x84 | Arthur F. Whitin, | 2,602 | 1,300 | 750 | 682 | 2,520 | 1,658 | 571 | 340 | 10,423 | 175 | 1,729 | 8,124 | 2,200 | 100,000 | 1,475 | 0 |
| 380 Harry A. Robie, h | 125 | 60 | 0 | Mrs. H. T. Whitin, | 12 | 94 | 23 | 22 | 38 | 53 | 29 | 15 | 286 | 14 | 25 | 1,600 | 900 | 12,000 | 0 | 300 |
| 381 Alfred C. Stoddard, h | 273 | 50 | 65 | George W. Lane, | 72 | 62 | 24 | 35 | 49 | 56 | 46 | 2 | 346 | 112 | 0 | 3,070 | 1,200 | 34,000 | 7,000 | 0 |
| 382 Ambert G. Moody,[a] hm | 500 | 56 | 28 | Charles L. Robbins,[a] | 98 | 284 | 0 | 35 | 102 | 10 | 0 | 23 | 552 | 57 | 284 | 4,748 | 2,300 | *21,500 | 3,000 | 0 |
| 383 Arthur F. Upton, h | 157 | 36 | 0 | Arthur F. Upton, | 10 | 0 | 0 | 5 | 11 | 0 | 6 | 0 | 32 | 26 | 15 | 1,300 | 800 | 17,500 | 6,835 | 0 |
| 384 Arthur E. Smith, | 115 | 0 | 0 | Silas H. Cobb, | 28 | 0 | 7 | 4 | 16 | 13 | 2 | 7 | 77 | 0 | 0 | 1,999 | 1,000 | 18,000 | 7,342 | 0 |
| 385 Dea. H. A. Halstead, h | 606 | 50 | z120 | Edson D. Smith, | 760 | 192 | 56 | 46 | 173 | 131 | 78 | 7 | 1,443 | 2,060 | 213 | 6,063 | 1,800 | 40,000 | 5,368 | 0 |
| 386 Mats Johnson, | 35 | 0 | 0 | Carl A. Anderson, | 0 | 0 | 0 | 0 | 0 | 0 | 0 | 0 | 0 | 0 | 0 | 1,082 | †600 | *3,500 | 0 | 900 |
| 387 Dea. Jesse Allen, h | 64 | 26 | 0 | Wm. S. Crawford, | 66 | 5 | 7 | 12 | 24 | 26 | 18 | 0 | 158 | 0 | 0 | 784 | 600 | 6,000 | 6,000 | 0 |
| 388 Henry N. Fry, | 23 | 0 | 0 | Dea. W. E. Blaekmer, | 4 | 2 | 1 | 1 | 3 | 2 | 0 | 1 | 14 | 1 | 0 | 225 | 208 | *800 | 250 | 0 |
| 389 Aquila W. Chase, | 282 | 40 | 0 | Dea. George W. Fry, | 70 | 148 | 21 | 20 | 88 | 41 | 22 | 25 | 435 | 449 | 50 | 2,870 | 1,500 | *25,000 | 2,500 | 0 |
| 390 John Adell, | 80 | 48 | 0 | John A. Edman, | 0 | 0 | 0 | 0 | 0 | 0 | 0 | 0 | 0 | 250 | 0 | 2,027 | 840 | *6,000 | 0 | 1,100 |
| 391 Everett A. Cole, | 58 | 32 | 0 | O. W. Crosby, | 30 | 35 | 0 | 0 | 14 | 11 | 0 | 0 | 90 | 0 | 51 | 1,418 | 900 | 10,000 | 1,300 | 0 |
| 392 James S. Rockwell, | 35 | 43 | 0 | Mrs. Mary J. Somes, | 10 | 0 | 0 | 0 | 1 | 0 | 0 | 0 | 11 | 30 | 0 | 400 | †800 | 2,800 | 1,000 | 0 |
| 393 E. S. Dimock, h | 189 | 40 | z12 | A. F. Putnam, | 101 | 59 | 19 | 27 | 38 | 66 | 37 | 6 | 353 | 5 | 158 | 3,019 | 1,050 | 16,000 | 30,000 | 0 |
| 394 Robert A. Tabor, | 60 | 0 | 0 | Joseph F. Davis, | 17 | 1 | 4 | 4 | 4 | 0 | 4 | 4 | 38 | 0 | 21 | 1,100 | 900 | *5,000 | 2,000 | 0 |
| 395 Theodore A. Norman, h | 290 | 66 | 0 | Marvin I. Robinson, | 102 | 65 | 20 | 24 | 57 | 43 | 28 | 7 | 346 | 52 | 0 | 2,687 | 1,200 | 20,000 | 0 | 2,350 |
| 396 F. A. Upham, | 241 | 35 | 90 | R. C. Newell, | 22 | 10 | 0 | 15 | 37 | 0 | 0 | 4 | 88 | 25 | 44 | 2,298 | 1,200 | 13,500 | 0 | 0 |
| 397 Elisha A. Merrill, | 80 | 40 | 0 | Herbert S. Robinson, | 5 | 0 | 0 | 0 | 0 | 6 | 5 | 0 | 16 | 18 | 29 | 741 | 600 | 5,000 | 9,500 | 0 |
| 398 Fred N. Moore, h | 324 | 0 | 67 | Dea. Benj. N. Moore, | 245 | 200 | 71 | 78 | 210 | 131 | 44 | 38 | 1,017 | 50 | 73 | 4,467 | 1,400 | 50,000 | 4,310 | 0 |
| 399 Wright Gregson, | 200 | 0 | x25 | Miss Mary Tudbury, | 10 | 0 | 0 | 2 | 5 | 4 | 0 | 0 | 21 | 0 | 0 | 2,100 | †950 | 9,000 | 1,600 | 0 |
| 400 Arthur W. Felt, h | 84 | 0 | x20 | Mrs. M. L. White, | 18 | 5 | 4 | 6 | 9 | 6 | 6 | 2 | 56 | 0 | 33 | 1,082 | ‡650 | 4,300 | 0 | 765 |
| 401 M. G. Richardson, | 22 | 0 | 0 | Mrs. Laura Boynton, | 0 | 0 | 0 | 0 | 5 | 0 | 0 | 0 | 5 | 0 | 0 | 180 | †300 | 2,000 | 0 | 100 |
| 402 D. O. Chickering, | 36 | 9 | 0 | Mrs. H. L. Chickering, | 55 | 0 | 0 | 5 | 4 | 5 | 0 | 0 | 69 | 35 | 17 | 150 | †300 | *3,000 | 0 | 0 |
| 403 George H. Shattuck, h | 285 | 0 | 0 | M. C. Lane,[b] | 50 | 41 | 19 | 22 | 59 | 42 | 18 | 6 | 257 | 15 | 0 | 1,937 | 1,000 | | | |
| 404 Edwin Shumway, | 25 | 0 | 0 | Edwin Shumway, | 2 | 0 | 1 | 1 | 2 | 2 | 0 | 2 | 10 | 3 | 2 | 310 | †450 | 4,000 | 760 | 0 |
| 405 Ralph Chase, h | 69 | 46 | 15 | Charles W. Gates, | 393 | 52 | 17 | 35 | 105 | 144 | 46 | 10 | 802 | 50 | 38 | 1,231 | 900 | 10,000 | 2,870 | 0 |
| 406 Lyman B. Smith, h | 93 | 19 | 0 | Lyman B. Smith, | 15 | 0 | 2 | 2 | 20 | 2 | 2 | 0 | 43 | 0 | 4 | 561 | 400 | 4,700 | 2,100 | 0 |
| 407 William A. Whittlesey, | 308 | 0 | z20 | Henry R. Russell, | 1,220 | 579 | 251 | 345 | 800 | 692 | 250 | 89 | 4,226 | 451 | 359 | 13035 | 4,000 | 148,392 | 23,537 | 12,500 |
| 408 Mrs. Georgie T. Hill, h | 92 | 13 | 0 | Dea. James Jacobs, | 5 | 2 | 1 | 1 | 3 | 2 | 1 | 0 | 15 | 20 | 23 | 720 | †700 | *10,000 | 0 | 0 |
| 409 T. F. Cooke, m | 318 | 60 | x65 | Clark J. Harding, | 125 | 199 | 21 | 26 | 62 | 55 | 19 | 8 | 515 | 463 | 160 | 8,485 | 2,500 | *60,000 | 8,000 | 0 |
| 410 Henry R. Russell, | 247 | 103 | 50 | Samuel W. Wood, | 57 | 27 | 6 | 6 | 17 | 12 | 5 | 2 | 132 | 238 | 50 | 2,247 | 1,250 | 22,000 | 13,866 | 0 |
| 411 A. C. Bouteiller, h | 86 | 0 | 0 | Louis Martineau, | 3 | 2 | 1 | 1 | 2 | 1 | 1 | 1 | 12 | 16 | 0 | 420 | †900 | 0 | 1,200 | 0 |
| 412 Charles E. Thatcher, h | 74 | 39 | 0 | Charles N. Dyer, | 44 | 0 | 1 | 0 | 12 | 4 | 0 | 5 | 66 | 0 | 8 | 703 | †600 | 2,600 | 1,500 | 0 |

[a] East Northfield. [b] East Pepperell. † Missionary aid to salary. * No parsonage. ‡ Parsonage not free.

| CHURCHES | | Churches Erected | CLERKS | MINISTERS | | | MEMBERS | | | | ADMITTED | | | REMOVED | | | | BAPT. | | Fam. |
|---|---|---|---|---|---|---|---|---|---|---|---|---|---|---|---|---|---|---|---|---|
| Cities or Towns | Org. | | Names | Names | Ord. | C'd | Ma. | Fe. | To. | Ab. | C. | L. | To. | Di. | L. | R. | To. | Ad. | Inf. | |
| 413 Plymouth, **Manomet,** | 1738 | 1869 | Mrs. Gideon H. Clark, | Truman D. Childs, | '73 | '14 | 21 | 45 | 66 | 17 | 0 | 0 | 0 | 3 | 9 | 0 | 12 | 0 | 2 | 85 |
| 414 ,, Pilgrimage, | 1801 | 1840 | John W. Herrick, | Charles P. Marshall, *r.* | '98 | '12 | 82 | 266 | 348 | 71 | 6 | 2 | 8 | 4 | 3 | 0 | 7 | 1 | 12 | 400 |
| 415 ,, Chiltonville, | 1894 | 1841 | Miss Lina B. Nickerson, | | | | 4 | 19 | 23 | 2 | 0 | 0 | 0 | 0 | 0 | 0 | 0 | 0 | 0 | 40 |
| 416 ,, *Italian*, **North,** | 1903 | | Romeo Carletti, | Giuseppe Merlino, | '01 | '09 | 49 | 15 | 64 | 31 | 0 | 1 | 1 | 0 | 1 | 2 | 3 | 0 | 3 | 39 |
| 417 Plympton, | 1698 | 1830 | Miss Bessie W. Sherman, | | | | 20 | 57 | 77 | 17 | 2 | 2 | 4 | 1 | 0 | 0 | 1 | 2 | 3 | 150 |
| 418 Prescott, | 1823 | 1847 | Mrs. Cora E. Kelley, | Frederick C. Taylor, | '91 | '11 | 13 | 21 | 34 | 12 | 0 | 0 | 0 | 1 | 0 | 2 | 3 | 0 | 0 | 38 |
| 419 Princeton, | 1764 | 1838 | Mrs. William S. Brooks, | Charles E. Reeves, | '95 | '06 | 25 | 88 | 113 | 32 | 0 | 3 | 3 | 2 | 0 | 0 | 2 | 0 | 0 | |
| 420 Provincetown, | 1714 | 1842 | Mrs. Annie Y. Cook, | George M. Whyte, | '85 | '12 | 8 | 37 | 45 | 15 | 2 | 4 | 6 | 1 | 0 | 0 | 1 | 0 | 1 | 35 |
| 421 Quincy, Bethany, | 1832 | 1872 | John F Hunt, | { Edward Norton, *p. em.* | '64 | '74 | 184 | 314 | 498 | | 22 | 49 | 71 | 3 | 9 | 0 | 12 | 10 | 14 | 520 |
| | | | | { Benjamin A. Willmott, *i.* | '96 | '12 | | | | | | | | | | | | | | |
| 422 ,, **Wollaston,** | 1876 | 1876 | Charles F. West, | Isaiah W. Sneath, *i.* | '84 | '12 | 83 | 161 | 244 | | 21 | 38 | 59 | 7 | 15 | 4 | 26 | 0 | 0 | |
| 423 ,, Washington st., | 1883 | 1838 | Dea. T. B. Pollard, | Stephen C. Lang, | '10 | '13 | 38 | 65 | 103 | 15 | 1 | 0 | 1 | 1 | 15 | 21 | 37 | 1 | 4 | 175 |
| 424 ,, **Atlantic,** | 1885 | 1911 | H. B. Wells, | Thomas W. Davison, | '99 | '08 | 53 | 96 | 149 | 35 | 10 | 12 | 22 | 1 | 6 | 0 | 7 | 3 | 9 | 260 |
| 425 ,, *Swedish,* | 1889 | 1889 | Eric A. Carlson, | [A. G. Sporrong, *S. M. C.*] | '94 | '13 | 56 | 92 | 148 | | 0 | 8 | 8 | 2 | 8 | 33 | 43 | 0 | 6 | 150 |
| 426 ,, *Finnish,* | 1895 | 1898 | T. E. Riihimaki, | | | | 62 | 71 | 133 | 11 | 13 | 2 | 15 | 2 | 41 | 15 | 58 | 0 | 34 | 200 |
| 427 ,, Park and Downs,[a] | 1897 | 1911 | Charles A. Richardson, | William B. Ayres, *i.* | '10 | '10 | 70 | 146 | 216 | 9 | 20 | 17 | 37 | 1 | 22 | 1 | 24 | 22 | 1 | 300 |
| 428 Randolph, | 1731 | 1860 | William H. Leavitt, | Archibald McCord, *r.* | '83 | '11 | 44 | 116 | 160 | 30 | 2 | 1 | 3 | 4 | 3 | 0 | 7 | 2 | 1 | 175 |
| 429 Raynham, **Center,** | 1731 | ‡ | Edward B. King, | Frank H. Kasson, | '79 | '12 | 7 | 25 | 32 | | 0 | 3 | 3 | 0 | 0 | 2 | 2 | 0 | 0 | 90 |
| 430 ,, **North,** | 1875 | 1875 | Mrs. Ida E. Lincoln, | George W. Shaw, | '84 | '13 | 4 | 14 | 18 | 2 | 0 | 0 | 0 | 3 | 0 | 0 | 3 | 0 | 0 | 50 |
| 431 Reading, | 1849 | 1910 | Dea. Frank W. B. Pratt, | D. Augustine Newton, *i.* | '82 | '10 | 153 | 357 | 510 | 79 | 16 | 11 | 27 | 15 | 13 | 0 | 28 | 6 | 19 | 575 |
| 432 Rehoboth, **Attleboro,** | 1721 | 1839 | Mrs. Cleora M. Bliss, | Joseph W. Strout, *i.* | '86 | '09 | 47 | 82 | 129 | 29 | 0 | 0 | 0 | 1 | 4 | 0 | 5 | 0 | 0 | 150 |
| 433 Revere, | 1828 | 1849 | George A. Dalrymple, | | | | 65 | 100 | 165 | 15 | 5 | 5 | 10 | 3 | 2 | 0 | 5 | 4 | 12 | 250 |
| 434 ,, **Beachmont,** | 1881 | 1886 | Mrs. Lois E. Kimball, | Israel Ainsworth, *i.* | '80 | '07 | 57 | 107 | 164 | 32 | 5 | 1 | 6 | 0 | 2 | 0 | 2 | 3 | 14 | 401 |
| 435 Richmond, | 1765 | 1883 | Mrs. R. P. Coleman,[b] | William M. Crane, *i.* | '07 | '07 | 33 | 56 | 89 | 22 | 1 | 0 | 1 | 0 | 2 | 0 | 2 | 1 | 5 | 112 |
| 436 Rochester, 1st, | 1703 | 1837 | Miss Mary L. Hathaway, | | | | 17 | 37 | 54 | 18 | 2 | 1 | 3 | 3 | 0 | 0 | 3 | 2 | 3 | 70 |
| 437 ,, North, **Marion,** | 1753 | 1841 | Miss Mary E. Bennett, | Alexander P. Bourne, | '95 | '13 | 10 | 15 | 25 | 10 | 0 | 1 | 1 | 1 | 7 | 0 | 8 | 0 | 0 | 70 |
| 438 ,, East, **W. Wareham,** | 1887 | 1857 | George P. Morse, | Alonzo T. Lamb, | '99 | '11 | 22 | 27 | 49 | 20 | 0 | 0 | 0 | 0 | 0 | 0 | 0 | 0 | 0 | 55 |
| 439 Rockland, | 1813 | 1893 | Dea. Joshua S. Smith, | John C. Prince, *r.* | '11 | '12 | 74 | 210 | 284 | 39 | 19 | 6 | 25 | 6 | 2 | 0 | 8 | 6 | 6 | 225 |
| 440 Rockport, | 1755 | 1803 | Dea. George Mills, | Walter W. Campbell, *i.* | '90 | '08 | 28 | 132 | 160 | 36 | 1 | 1 | 2 | 6 | 1 | 0 | 7 | 1 | 0 | 209 |
| 441 ,, **Pigeon Cove,** | 1874 | 1868 | Mrs. C. T. Hale, | O. Marvin Owen, | | '11 | 8 | 47 | 55 | 28 | 0 | 0 | 0 | 0 | 0 | 0 | 0 | 0 | 0 | |
| 442 ,, ,, *Swedish,* | 1892 | 1894 | Axel Anderson, | John E. V. Johnson, | '00 | '06 | 14 | 26 | 40 | 0 | 0 | 0 | 0 | 0 | 4 | 0 | 4 | 0 | 12 | 60 |
| 443 Rowley, | 1639 | 1842 | Dea. Benjamin P. Mighill, | Edwin G. Crowdis, | '04 | '13 | 31 | 87 | 118 | 30 | 0 | 0 | 0 | 0 | 1 | 0 | 1 | 0 | 0 | 130 |
| 444 Royalston, | 1766 | 1852 | Dea. Frank W. Adams, | Charles G. Fogg, *r.* | '97 | '10 | 25 | 48 | 73 | 20 | 0 | 0 | 0 | 3 | 0 | 0 | 3 | 0 | 0 | 75 |
| 445 ,, **South,** | 1837 | 1906 | Rev. James A. Bates, | Francis J. Fairbanks, | '64 | '09 | 22 | 34 | 56 | 26 | 4 | 0 | 4 | 0 | 3 | 0 | 3 | 3 | 4 | 75 |
| 446 Rutland, | 1727 | 1850 | Dea. William C. Temple, | Arthur B. Peebles, | '85 | '10 | 80 | 126 | 206 | 64 | 0 | 0 | 0 | 6 | 2 | 0 | 8 | 0 | 0 | 145 |
| 447 Salem, Tabernacle, | 1735 | 1854 | Dea. Ezra L. Woodbury, | { De Witt S. Clark, *i.* | '68 | '79 | 108 | 320 | 428 | 42 | 6 | 5 | 11 | 7 | 7 | 0 | 14 | 0 | 0 | 360 |
| | | | | { David Pike, *asso.* | '11 | '14 | | | | | | | | | | | | | | |
| 448 ,, South, | 1775 | 1908 | George W. Todd, | Thomas G. Langdale, *r.* | '91 | '10 | 36 | 107 | 143 | 24 | 2 | 1 | 3 | 1 | 2 | 6 | 9 | 0 | 2 | 175 |
| 449 ,, Crombie st., | 1832 | 1832 | Irving K. Annable, | Harry J. Newton, *r.* | '11 | '12 | 51 | 126 | 177 | | 0 | 2 | 2 | 2 | 1 | 0 | 3 | 0 | 0 | 150 |
| 450 Sandisfield, | 1756 | 1908 | Mrs. Sarah J. Hawley,[c] | [Benjamin F. Nye, *Bapt.*] | | '12 | 4 | 19 | 23 | 17 | 0 | 0 | 0 | 1 | 0 | 0 | 1 | 0 | 0 | 25 |

[a] **Wollaston.** Rockdale, *see* Northbridge.

[b] **Pittsfield, R.F.D.**

[c] **Montville.** Roslindale, *see* Boston.

‡ Burned, 1913.

Pigeon Cove, *see* Rockport. Roxbury, *see* Boston.

| SUNDAY SCHOOLS | | Y. P. S. Mem | Mens Org. | CHURCH TREASURERS | OFFERINGS FOR THE BENEVOLENT SOCIETIES | | | | | | | | | Other Cong'l Offerings | Undenom. Gifts | Home Exp. | SALARIES, VALUES, ETC. | | | |
|---|---|---|---|---|---|---|---|---|---|---|---|---|---|---|---|---|---|---|---|---|
| Superintendents | Mem | | | | A.B.C.F.M. | Wom's Bds. | C. E. Soc. | C.C.B. Soc. | C.H.M Soc. | A. M. A. | C.S.S. & P.S. | Min. Relief | Totals | | | | Salaries | Value Ch. Property | Invest. Funds | Amt. of Debt |
| 413 Mrs. W. L. Bartlett, h | $75 | $25 | $0 | Miss Helen Bartlett, | $0 | $0 | $0 | $0 | $0 | $5 | $9 | $3 | $17 | $0 | $3 | $150 | †$600 | $5,200 | $300 | $0 |
| 414 Asa H. Burgess, h | 551 | 72 | z27 | Charles F. Cole, | 117 | 111 | 31 | 38 | 94 | 67 | 24 | 17 | 499 | 205 | 96 | 5,340 | 1,600 | *31,000 | 900 | 1,400 |
| 415 Mrs. Georgie A. Fish, | 15 | 0 | 0 | William H. Finney, | 0 | 0 | 0 | 0 | 0 | 0 | 0 | 0 | 0 | 0 | 0 | 380 | | 6,000 | 0 | 0 |
| 416 Romeo Carletti, | 60 | 0 | 0 | Guido Antoniotti, | 0 | 0 | 0 | 0 | 150 | 0 | 0 | 0 | 150 | 0 | 0 | | †1,000 | 0 | 0 | 0 |
| 417 Wilfred B. Norris, hm | 90 | 66 | 0 | Dea. E. Perkins, | 13 | 35 | 5 | 9 | 23 | 23 | 4 | 3 | 115 | 7 | 26 | 956 | †750 | 2,695 | 537 | 0 |
| 418 W. F. Wendemuth, | 52 | 19 | 0 | W. F. Wendemuth, | 1 | 0 | 1 | 2 | 11 | 2 | 0 | 0 | 17 | 0 | 0 | 305 | †500 | 2,500 | 1,000 | 0 |
| 419 Raymond J. Gregory, | 72 | 33 | 0 | Stanley Haley, | 26 | 45 | 18 | 48 | 56 | 39 | 17 | 6 | 255 | 0 | 0 | 1,600 | 1,200 | 10,500 | 0 | 0 |
| 420 Dea. James E. Rich, | 20 | 0 | 0 | Mrs. Mary N. Lewis, | 10 | 0 | 0 | 0 | 0 | 0 | 0 | 0 | 10 | 17 | 0 | 838 | 740 | *3,500 | 2,500 | 0 |
| 421 Melville P. Hayward, h | 705 | 115 | 122 | Wm. F. Sidelinger, | 416 | 152 | 125 | 101 | 121 | 150 | 74 | 16 | 1,155 | 231 | 227 | 9,462 | 2,200 | 71,000 | 4,995 | 0 |
| 422 Charles H. Campbell, | 180 | 103 | x120 | Louis S. Bugbee, | 17 | 224 | 25 | 47 | 57 | 48 | 41 | 48 | 507 | 145 | 95 | 5,430 | 1,800 | 20,000 | 0 | 2,500 |
| 423 Charles H. Sherburne, | 277 | 46 | 0 | Miss E. M. Freeman, | 0 | 0 | 1 | 5 | 5 | 4 | 1 | 1 | 17 | 5 | 7 | 1,775 | ‡900 | 8,000 | 0 | 2,500 |
| 424 William F. Cummings, | 230 | 73 | 0 | Paul Butler, | 10 | 0 | 5 | 8 | 10 | 0 | 0 | 0 | 33 | 25 | 0 | 2,689 | †1,500 | *25,000 | 0 | 3,000 |
| 425 Carl Setterlund, | 189 | 56 | 0 | | 0 | 0 | 0 | 0 | 0 | 0 | 0 | 0 | 0 | 90 | 0 | 1,910 | 920 | *12,000 | 0 | 0 |
| 426 M. Riihimaki, | 150 | 60 | 0 | M. Riihimaki, | 5 | 0 | 5 | 3 | 6 | 0 | 0 | 0 | 19 | 16 | 44 | 1,600 | †1,080 | *8,000 | 0 | 0 |
| 427 William J. Colby, | 279 | 28 | z26 | E. L. Blaisdell, | 31 | 14 | 6 | 3 | 0 | 7 | 5 | 1 | 67 | 71 | 2 | 2,132 | 1,500 | *25,000 | 0 | 5,000 |
| 428 William H. Leavitt, h | 150 | 30 | 68 | Wm. H. Leavitt, | 138 | 222 | 2 | 34 | 144 | 150 | 8 | 1 | 699 | 0 | 125 | 2,500 | 1,200 | 30,000 | 25,000 | 0 |
| 429 Ira L. Graves, | 57 | 18 | 0 | Micah G. Shurtleff, | 9 | 4 | 2 | 2 | 5 | 4 | 2 | 1 | 29 | 0 | 0 | 900 | 750 | 2,500 | 0 | 0 |
| 430 | 0 | 0 | 0 | Mrs. Ida E. Lincoln, | 0 | 0 | 0 | 0 | 0 | 0 | 0 | 0 | 0 | 0 | 0 | | 130 | *1,500 | 500 | 0 |
| 431 George B. Graff, h | 626 | 40 | x58 | Dea. A.R.Shepardson, | 440 | 145 | 131 | 96 | 237 | 166 | 94 | 35 | 1,344 | 48 | 357 | 6,883 | 2,500 | *80,000 | 0 | 7,000 |
| 432 Lucius C. Mansfield,hm | 136 | 37 | 0 | Dea. Charles Bliss, | 20 | 41 | 8 | 12 | 23 | 16 | 7 | 2 | 129 | 15 | 0 | 1,250 | 800 | 10,000 | 4,450 | 0 |
| 433 Dea. A. H. Child, | 180 | 32 | x55 | George F. Curtis, | 16 | 8 | 3 | 3 | 16 | 6 | 2 | 2 | 56 | 0 | 50 | 2,800 | 1,500 | *12,000 | 0 | 0 |
| 434 Dea. F. E. Cloudman, | 293 | 71 | x46 | Daniel S. Davis, | 33 | 0 | 7 | 10 | 31 | 10 | 6 | 10 | 107 | 0 | 21 | 2,007 | 1,500 | *14,000 | 0 | 0 |
| 435 Fred A. Clement, h | 169 | 18 | 0 | Fred A. Clement, | 163 | 74 | 15 | 19 | 50 | 33 | 20 | 0 | 374 | 0 | 66 | 1,640 | 1,000 | 12,000 | 17,847 | 0 |
| 436 Miss M. L. Hathaway,h | 38 | 20 | 0 | George B. Haskell, | 23 | 36 | 0 | 1 | 25 | 3 | 0 | 2 | 90 | 0 | 45 | 1,080 | 700 | 9,000 | 11,000 | 0 |
| 437 Rev. A. P. Bourne, | 20 | 13 | 0 | Miss Mary Bennett, | 0 | 0 | 0 | 0 | 0 | 1 | 0 | 0 | 1 | 1 | 0 | 377 | 416 | 3,200 | 5,100 | 0 |
| 438 Josephine P. Morse, | 55 | 27 | 0 | George P. Morse, | 0 | 0 | 0 | 0 | 0 | 0 | 3 | 0 | 3 | 17 | 8 | 525 | 400 | *1,600 | 0 | 0 |
| 439 Frank A. Sheldon, h | 266 | 67 | x75 | L. E. Blanchard, | 86 | 77 | 16 | 19 | 55 | 43 | 15 | 6 | 317 | 185 | 300 | 7,982 | 1,200 | 40,000 | 750 | 2,000 |
| 440 Dea. George Mills, | 136 | 30 | x65 | George E. Smith, | 24 | 0 | 0 | 6 | 17 | 14 | 14 | 0 | 75 | 220 | 7 | 3,100 | 1,300 | 40,900 | 20,000 | 1,000 |
| 441 Miss M. F. Kendall, h | 86 | 21 | 0 | Miss Mary Lamsen, | 6 | 5 | 2 | 5 | 10 | 5 | 0 | 8 | 41 | 0 | 12 | 1,200 | 700 | *4,500 | 900 | 0 |
| 442 Ernest Olson, | 51 | 17 | 0 | Carl Strandal, | 0 | 0 | 0 | 5 | 5 | 0 | 0 | 0 | 10 | 0 | 0 | 748 | 610 | *3,500 | 0 | 500 |
| 443 Mrs. S. E. Cummings, | 135 | 0 | 0 | Dea. H. C. Foster, | 24 | 13 | 5 | 6 | 16 | 10 | 25 | 2 | 101 | 58 | 9 | 1,600 | 800 | 12,000 | 15,000 | 0 |
| 444 Frank W. Adams, h | 123 | 0 | 0 | Colin Mackenzie, | 0 | 29 | 0 | 0 | 0 | 14 | 0 | 0 | 43 | 0 | 0 | 1,145 | 700 | 11,500 | 11,250 | 0 |
| 445 Rev. F. J. Fairbanks, | 127 | 0 | 0 | Dea. E. Twitchell, | 11 | 0 | 0 | 0 | 0 | 18 | 7 | 0 | 36 | 3 | 3 | 733 | 520 | *7,000 | 5,700 | 0 |
| 446 Walter A. Wheeler, | 150 | 40 | 0 | Clifton J. Gray, | 47 | 31 | 11 | 15 | 36 | 26 | 11 | 4 | 181 | 0 | 0 | 1,500 | ‡1,100 | 14,000 | 0 | 0 |
| 447 Clifford E. Bragdon, h | 429 | 50 | 50 | James P. Hale, | 900 | 252 | 116 | 174 | 509 | 272 | 134 | 159 | 2,516 | 548 | 350 | 10263 | 3,000 | 50,000 | 63,000 | 2,200 |
| 448 Neal W. Beattie, | 153 | 50 | 41 | Arthur W. Dorman, | 43 | 45 | 12 | 14 | 35 | 38 | 10 | 3 | 200 | 0 | 55 | 2,442 | 1,300 | *50,000 | 11,680 | 0 |
| 449 Fred C. Hood, h | 176 | 30 | 40 | Orlando S. Leighton, | 66 | 53 | 12 | 15 | 36 | 26 | 11 | 4 | 223 | 30 | 57 | 4,747 | 1,800 | *20,000 | 0 | 2,000 |
| 450 | 0 | 0 | 0 | Mrs. Sarah J. Hawley,[a] | 35 | 0 | 2 | 2 | 5 | 4 | 5 | 1 | 54 | 2 | 11 | 135 | †300 | *2,500 | 0 | 0 |

[a] Montville. † Missionary aid to salary. * No parsonage. ‡ Parsonage not free.

| Churches: Cities or Towns | Org. | Churches Erected | Clerks: Names | Ministers: Names | Ord. | C'd | Members: Ma. | Fe. | To. | Ab. | Admitted: C. | L. | To. | Removed: Di. | L. | R. | To. | Bapt.: Ad. | Inf. | Fam. |
|---|---|---|---|---|---|---|---|---|---|---|---|---|---|---|---|---|---|---|---|---|
| 451 Sandisfield, New Boston, | 1874 | 1878 | Mrs. C. E. Whitney,[a] | [Stephen A. Coldwell, *Bapt.*] | '12 | '12 | 3 | 33 | 36 | | 3 | 1 | 4 | 1 | 1 | 4 | 6 | 1 | 0 | 50 |
| 452 Sandwich, | 1638 | 1848 | Dea. S. R. Bourne, | | | | 18 | 56 | 74 | 15 | 1 | 6 | 7 | 2 | 3 | 1 | 6 | 1 | 0 | 53 |
| 453 Saugus, | 1732 | 1852 | Dea. John E. Stocker, | Lynn V. Farnsworth, | '01 | '12 | 24 | 62 | 86 | 15 | 2 | 2 | 4 | 2 | 0 | 0 | 2 | 0 | 7 | 140 |
| 454 ,, **Cliftondale,** | 1888 | 1892 | Carl W. Trautvetter, | Harry C. Adams, *i.* | '89 | '11 | 100 | 177 | 277 | 50 | 9 | 27 | 36 | 0 | 8 | 11 | 19 | 6 | 5 | 300 |
| 455 Scituate, Center, | 1635 | 1826 | Mrs. Julia E. Fitts,[b] | Belvo Z. Stambaugh, | '12 | '13 | 16 | 45 | 61 | 13 | 0 | 1 | 1 | 1 | 4 | 0 | 5 | 0 | 0 | 60 |
| 456 Seekonk, | 1888 | 1888 | H. C. Newton, | T. Newton Owen, | '97 | '13 | 17 | 26 | 43 | 7 | 0 | 6 | 6 | 1 | 1 | 0 | 2 | 0 | 0 | 200 |
| 457 Sharon, | 1741 | 1839 | Bernard L. Paine, | Almon J. Dyer, *i.* | '86 | '97 | 57 | 124 | 181 | 33 | 2 | 2 | 4 | 3 | 2 | 0 | 5 | 0 | 5 | 175 |
| 458 Sheffield, | 1735 | 1760 | Daniel F. Kellogg, | Elbridge C. Torrey, | '04 | '06 | 50 | 87 | 137 | 25 | 0 | 4 | 4 | 2 | 3 | 0 | 5 | 0 | 6 | 85 |
| 459 Shelburne, 1st,[c] | 1776 | 1846 | Dea. Charles S. Allen, | W. Sydney Burgess, | '12 | '11 | 57 | 104 | 161 | 36 | 0 | 0 | 0 | 2 | 5 | 2 | 9 | 0 | 0 | 80 |
| 460 ,, **Falls,** | 1850 | 1851 | Harry G. Blish, | Harrison L. Packard, | '06 | '14 | 69 | 165 | 234 | 40 | 11 | 9 | 20 | 5 | 6 | 1 | 12 | 4 | 3 | 210 |
| 461 Sherborn, | 1685 | 1830 | Elijah C. Barber, | Henry E. Bray, *r.* | '89 | '13 | 25 | 54 | 79 | 36 | 0 | 3 | 3 | 1 | 1 | 2 | 4 | 0 | 0 | 85 |
| 462 Shirley, | 1828 | 1851 | Miss Mary A. Park, | G. Edwin Woodman, | '98 | '13 | 32 | 61 | 93 | 18 | 0 | 0 | 0 | 3 | 6 | 0 | 9 | 0 | 0 | 81 |
| 463 Shrewsbury, | 1723 | 1766 | Arthur J. Harlow, | Frederick B. Lyman, | '00 | '09 | 40 | 108 | 148 | 17 | 12 | 3 | 15 | 4 | 0 | 0 | 4 | 7 | 5 | 200 |
| 464 Shutesbury, | 1742 | | Nathan J. Hunting, | [A. A. Lawrence, *Bapt.*] | '86 | '12 | 15 | 25 | 40 | 24 | 0 | 0 | 0 | 1 | 1 | 0 | 2 | 0 | 0 | 20 |
| 465 Somerset, | 1861 | 1864 | Lewis Moulton, | [Charles H. Wheeler, *Bapt.*] | '85 | '12 | 13 | 18 | 31 | 5 | 1 | 0 | 1 | 1 | 0 | 0 | 1 | 0 | 0 | 40 |
| 466 Somerville, 1st, | 1855 | 1868 | Gordon A. Southworth, | Carl Stackman, *i.* | '02 | '13 | 96 | 244 | 340 | 83 | 4 | 9 | 13 | 8 | 18 | 52 | 78 | 1 | 13 | 380 |
| 467 ,, Broadway,[d] | 1864 | 1884 | Richard T. Snow, | George L. Parker, *i.* | '00 | '12 | 198 | 293 | 491 | 12 | 9 | 13 | 22 | 4 | 7 | 0 | 11 | 3 | 8 | 230 |
| 468 ,, **West,** | 1874 | 1912 | David Miller, | Perley C. Grant, *i.* | '04 | '09 | 131 | 251 | 382 | 70 | 15 | 29 | 44 | 0 | 11 | 11 | 22 | 4 | 9 | 400 |
| 469 ,, Prospect Hill, | 1874 | 1888 | Nelson H. Grover, | Paul G. Favor, *i.* | '08 | '10 | 110 | 246 | 356 | 53 | 6 | 14 | 20 | 3 | 8 | 1 | 12 | 2 | 5 | 330 |
| 470 ,, **Winter Hill,** | 1883 | 1891 | Charles J. Van Cor, | Charles L. Noyes, *i.* | '81 | '82 | 91 | 210 | 301 | 78 | 8 | 12 | 20 | 1 | 4 | 0 | 5 | 1 | 10 | 145 |
| 471 ,, Highland, | 1894 | 1895 | John W. Harlow, | George S. K. Anderson, | '91 | '94 | 111 | 213 | 324 | 20 | 39 | 15 | 54 | 1 | 2 | 0 | 3 | 21 | 6 | 200 |
| 472 Southampton, | 1743 | 1788 | Henry L. Parsons, | Selden E. MacGeehon, | '95 | '06 | 52 | 91 | 143 | 18 | 2 | 3 | 5 | 6 | 1 | 0 | 7 | 1 | 0 | 90 |
| 473 Southboro, | 1831 | 1857 | Edward F. Collins, | | | | 15 | 51 | 66 | 17 | 0 | 1 | 1 | 2 | 0 | 0 | 2 | 0 | 0 | 75 |
| 474 ,, **Southville,** | 1865 | 1871 | Walter B. Boutilier, | | | | 15 | 26 | 41 | 20 | 0 | 0 | 0 | 1 | 0 | 0 | 1 | 0 | 0 | 38 |
| 475 Southbridge, | 1801 | 1884 | Rev. H. L. Brickett, | Harry L. Brickett, *i.* | '83 | '13 | 56 | 123 | 179 | 36 | 1 | 4 | 5 | 3 | 0 | 0 | 3 | 3 | 3 | 150 |
| 476 South Hadley, | 1733 | 1894 | Charles E. Preston, | Jesse G. Nichols, *i.* | '94 | '06 | 87 | 235 | 322 | 76 | 4 | 5 | 9 | 10 | 5 | 0 | 15 | 4 | 14 | 200 |
| 477 ,, **Falls,** | 1824 | 1864 | Dea. Arthur N. Chapin, | Bruce W. Cronmiller, *i.* | '94 | '11 | 111 | 218 | 329 | 87 | 5 | 6 | 11 | 6 | 8 | 0 | 14 | 3 | 3 | 300 |
| 478 Southwick, | 1773 | 1824 | K. E. Gillett, | Frederick K. Brown, *i.* | '07 | '13 | 24 | 56 | 80 | 28 | 0 | 1 | 1 | 2 | 2 | 3 | 7 | 0 | 0 | 85 |
| 479 Spencer, | 1744 | 1885 | Dea. George H. Marsh, | Edwin G. Zellars, *i.* | '99 | '05 | 132 | 278 | 410 | 54 | 12 | 3 | 15 | 9 | 4 | 0 | 13 | 7 | 7 | 400 |
| 480 Springfield, 1st, | 1637 | 1819 | William R. Armstrong,[e] | Neil McPherson, *i.* | '94 | '10 | 403 | 812 | 1215 | 282 | 38 | 71 | 109 | 19 | 14 | 9 | 42 | 9 | 22 | |
| 481 ,, Olivet, | 1833 | 1912 | Frederick St. Lawrence, | Claude A. Butterfield, *i.* | '04 | '12 | 111 | 230 | 341 | 62 | 12 | 11 | 23 | 5 | 3 | 17 | 25 | 6 | 20 | 325 |
| 482 ,, South, | 1842 | 1874 | Edward M. Porter, | Philip S. Moxom, *i.* | '71 | '94 | 178 | 348 | 526 | 144 | 3 | 5 | 8 | 9 | 17 | 0 | 26 | 3 | 2 | 300 |
| 483 ,, North, | 1846 | 1872 | Ralph P. Alden, | Newton M. Hall, *i.* | '91 | '99 | 157 | 362 | 519 | 69 | 7 | 14 | 21 | 8 | 17 | 0 | 25 | 3 | 2 | 375 |
| 484 ,, **Indian Orchard,** | '48 | 1855 | James Greenaway, | Frank L. Briggs, | '12 | '12 | 51 | 91 | 142 | 37 | 0 | 5 | 5 | 2 | 0 | 5 | 7 | 1 | 14 | 153 |
| 485 ,, Hope, | 1876 | 1883 | George H. Munroe, | George S. Rollins, *i.* | '88 | '07 | 339 | 692 | 1031 | 143 | 14 | 49 | 63 | 13 | 36 | 64 | 113 | 7 | 20 | 1000 |
| 486 ,, Emmanuel, | 1888 | 1909 | Miss Mabel E. Truesdell, | Arthur H. Hope, | '08 | '14 | 89 | 169 | 258 | 12 | 10 | 13 | 23 | 1 | 12 | 0 | 13 | 7 | 0 | |
| 487 ,, Park, | 1889 | 1889 | Fred C. Hosea, | John L. Kilbon, *i.* | '89 | '02 | 92 | 159 | 251 | 31 | 7 | 15 | 22 | 3 | 6 | 0 | 9 | 3 | 3 | 208 |
| 488 ,, *Swedish,* | 1889 | 1894 | Carl E. Wiman, | John Nelson, | '97 | '13 | 72 | 111 | 183 | 1 | 7 | 7 | 14 | 1 | 5 | 0 | 6 | 0 | 11 | 80 |
| 489 ,, St. John's, | 1890 | 1911 | Miss Etta B. Bailey, | William N. De Berry, *i.* | '99 | '99 | 84 | 166 | 250 | 35 | 18 | 18 | 36 | 3 | 0 | 13 | 16 | 11 | 2 | 86 |

[a] **Montville.** [b] **Greenbush.** [c] **Bardwells.** [d] **Winter Hill.** [e] **West Springfield.** Saxonville, *see* Framingham. Scotland, *see* Bridgewater. Southfield, *see* New Marlboro. Southville, *see* Southboro.

| SUNDAY SCHOOLS | | | Y. P. S. Mem | Mens Org. | CHURCH TREASURERS | OFFERINGS FOR THE BENEVOLENT SOCIETIES | | | | | | | | | Other Cong'l Offerings | Undenom. Gifts | Home Exp. | SALARIES, VALUES, ETC. | | | |
|---|---|---|---|---|---|---|---|---|---|---|---|---|---|---|---|---|---|---|---|---|---|
| Superintendents | | Mem | | | | A.B.C. F.M. | Wom's Bds. | C. E. Soc. | C.C.B. Soc. | C.H.M Soc. | A. M. A. | C.S.S. & P.S. | Min. Relief | Totals | | | | Salaries | Value Ch. Property | Invest. Funds | Amt. of Debt |
| 451 Charles E. Whitney,[a] | h | 50 | 0 | 0 | Mrs. Clarence Crocker, | $7 | $3 | $1 | $1 | $3 | $2 | $1 | $1 | $19 | $0 | $0 | $ | $150 | $2,650 | $0 | $0 |
| 452 E. S. Talbot, D.D.S., | | 45 | 0 | 0 | Charles S. Lloyd, | 25 | 24 | 0 | 0 | 19 | 2 | 0 | 5 | 75 | 130 | 0 | 1,000 | †800 | 6,000 | 1,000 | 0 |
| 453 William Popp, | h | 184 | 39 | z34 | William Love, | 25 | 12 | 6 | 8 | 20 | 13 | 6 | 3 | 93 | 0 | 38 | 1,844 | 1,200 | *12,000 | 6,779 | 0 |
| 454 Joseph G. Bryer, | | 275 | 55 | x45 | Arthur Reddish, | 29 | 55 | 8 | 10 | 28 | 15 | 8 | 4 | 157 | 10 | 23 | 2,287 | 1,200 | 15,000 | 0 | 791 |
| 455 Miss S. E. Merritt,[b] | h | 114 | 0 | 27 | Miss Annie F. Peirce,[c] | 6 | 0 | 2 | 0 | 0 | 0 | 5 | 0 | 13 | 13 | 9 | 1,450 | 900 | 20,000 | 23,000 | 0 |
| 456 James K. Knapp, | | 114 | 0 | 55 | D. S. Peck, | 10 | 40 | 2 | 2 | 5 | 4 | 2 | 1 | 66 | 0 | 0 | | †1,000 | *3,500 | 0 | 0 |
| 457 Dea. R. L. Pollard, | h | 300 | 40 | 32 | Dea. D. W. Pettee, | 137 | 71 | 25 | 31 | 74 | 64 | 39 | 9 | 450 | 34 | 62 | 2,200 | 1,200 | 15,000 | 950 | 0 |
| 458 Edgar Baldwin, | m | 102 | 75 | 0 | Dea. A. T. Wakefield, | 23 | 0 | 14 | 3 | 25 | 10 | 5 | 0 | 80 | 19 | 7 | 1,430 | 900 | 10,000 | 14,170 | 0 |
| 459 Pliny B. Gould, | | 100 | 33 | 15 | Allen G. Fellows, | 45 | 92 | 12 | 25 | 51 | 30 | 19 | 5 | 279 | 57 | 98 | 1,500 | 900 | 9,000 | 900 | 0 |
| 460 Charles P. Hall, | h | 231 | 35 | 90 | Miss Carrie E. Field, | 190 | 79 | 35 | 38 | 206 | 75 | 32 | 14 | 669 | 96 | 315 | 2,941 | 1,500 | 10,000 | 7,000 | 0 |
| 461 Elijah C. Barber, | h | 120 | 63 | x9 | Wm. H. Coolidge, | 12 | 0 | 0 | 0 | 30 | 0 | 3 | 0 | 45 | 10 | 15 | 1,000 | †750 | 8,000 | 0 | 0 |
| 462 Elmer H. Allen, | h | 116 | 58 | 56 | Miss Mary A. Park, | 40 | 30 | 3 | 5 | 20 | 15 | 10 | 5 | 128 | 0 | 15 | 1,675 | 900 | 6,500 | 4,500 | 0 |
| 463 Dea. Alfred H. Knight, | | 164 | 77 | 24 | Maurice E. Cook, | 165 | 71 | 36 | 45 | 110 | 91 | 33 | 12 | 563 | 0 | 184 | 3,274 | 1,200 | 13,000 | 20,500 | 0 |
| 464 Nathan J. Hunting, | h | 48 | 12 | 0 | Lucy M. Hunting, | 8 | 0 | 0 | 2 | 3 | 0 | 0 | 0 | 13 | 0 | 3 | 310 | 250 | 1,000 | 2,400 | 0 |
| 465 William N. Babbitt, | | 50 | 0 | 0 | Mrs. Abbie L. Morrill, | 33 | 30 | 10 | 10 | 28 | 11 | 6 | 2 | 130 | 0 | 44 | 4,686 | 1,000 | 6,000 | 0 | 0 |
| 466 James E. Manry,[d] | h | 350 | 62 | 48 | Harry L. Loftus, | 111 | 95 | 21 | 24 | 62 | 56 | 19 | 8 | 396 | 0 | 89 | 4,551 | 1,800 | *62,000 | 1,000 | 0 |
| 467 W. H. Collum, | h | 315 | 27 | 65 | Warren C. Kendall, | 75 | 208 | 20 | 35 | 58 | 52 | 18 | 11 | 477 | 528 | 229 | 5,586 | 2,000 | 48,000 | 0 | 4,850 |
| 468 J. Lewis Pendleton, | h | 389 | 95 | x60 | Lester C. Evans, | 56 | 117 | 21 | 26 | 63 | 46 | 19 | 11 | 359 | 0 | 45 | 4,350 | 1,800 | *35,000 | 0 | 8,000 |
| 469 C. E. M. Douglas, | h | 241 | 85 | 15 | Alfred H. Hines, | 155 | 130 | 30 | 37 | 91 | 65 | 28 | 10 | 546 | 150 | 67 | 4,740 | ‡2,500 | 50,000 | 0 | 7,500 |
| 470 Dean Peabody, | | 213 | 30 | 89 | Richard F. Churchill, | 75 | 173 | 20 | 20 | 53 | 40 | 22 | 10 | 413 | 119 | 330 | 4,106 | 2,200 | *48,000 | 0 | 0 |
| 471 | h | 395 | 77 | 0 | Dana F. Ward, | 121 | 40 | 5 | 0 | 0 | 7 | 0 | 0 | 173 | 114 | 352 | 3,718 | 1,500 | *26,000 | 0 | 5,650 |
| 472 Edward K. Parsons, | h | 143 | 30 | x40 | Henry G. Healey, | 135 | 100 | 22 | 25 | 102 | 77 | 20 | 14 | 495 | 110 | 30 | 1,300 | 800 | 12,000 | 7,000 | 0 |
| 473 Mrs. John T. Gibson, | h | 64 | 0 | 0 | Mrs. William Duncan, | 10 | 16 | 0 | 0 | 0 | 0 | 7 | 0 | 33 | 0 | 0 | 1,100 | 600 | 13,000 | 0 | 0 |
| 474 Mrs. H. M. Rogers, | | 47 | 0 | 0 | Calvin Chamberlain, | 0 | 0 | 0 | 4 | 5 | 0 | 0 | 0 | 9 | 0 | 0 | 653 | 350 | *4,000 | 0 | 0 |
| 475 Alva L. Hyde, | | 125 | 25 | 0 | Edwin S. Swift, | 41 | 29 | 13 | 16 | 27 | 33 | 14 | 7 | 180 | 85 | 76 | 2,867 | 1,200 | 25,000 | 2,000 | 0 |
| 476 Ellis R. Smith, | h | 301 | 83 | z8 | Mrs. Mary J. Smith, | 87 | 107 | 19 | 27 | 57 | 173 | 21 | 31 | 522 | 25 | 367 | 3,102 | 1,200 | 40,000 | 2,000 | 700 |
| 477 F. E. Whittemore, | h | 364 | 89 | 124 | Arthur N. Chapin, | 0 | 40 | 6 | 7 | 17 | 13 | 10 | 2 | 95 | 35 | 0 | 2,920 | 1,300 | 21,000 | 0 | 0 |
| 478 Mrs. C. A. Griffin, | h | 61 | 35 | 21 | Mrs. W. B. Harding, | 0 | 30 | 6 | 7 | 6 | 15 | 6 | 2 | 72 | 67 | 16 | 968 | 700 | 5,000 | 500 | 0 |
| 479 Frank W. Wilson, | | 305 | 53 | x165 | W. Harry Vernon, | 196 | 233 | 59 | 71 | 54 | 202 | 56 | 21 | 892 | 3 | 0 | 5,774 | 1,800 | 45,000 | 15,300 | 0 |
| 480 A. L. Brooks, | h | 684 | 101 | z75 | Herbert R. Wolcott, | 708 | 416 | 79 | 120 | 300 | 200 | 56 | 67 | 1,946 | 460 | 448 | 16096 | 5,000 | *250,000 | 18,000 | 0 |
| 481 A. Eugene Bates, | h | 350 | 70 | 65 | Ernest G. Bates, | 71 | 118 | 4 | 5 | 27 | 8 | 3 | 2 | 238 | 0 | 107 | 9,636 | 1,800 | *75,000 | 2,845 | 30,079 |
| 482 Emmett H. Naylor, | | 151 | 0 | 103 | Giles Blague, | 273 | 337 | 25 | 77 | 394 | 537 | 70 | 46 | 1,759 | 1,980 | 748 | 10655 | | *180,000 | 4,175 | 0 |
| 483 J. Elliott Bliss, | h | 259 | 40 | x75 | Dea. Daniel Burt, | 278 | 205 | 25 | 38 | 151 | 124 | 43 | 24 | 888 | 0 | 0 | | | *150,000 | 0 | 0 |
| 484 Harry Harring, | h | 290 | 57 | z30 | James Greenaway, | 1 | 15 | 0 | 0 | 0 | 0 | 0 | 0 | 16 | 0 | 39 | 2,233 | 1,000 | 15,000 | 0 | 1,700 |
| 485 Rev. G. V. Stryker, | h | 1009 | 80 | x242 | A. H. Hastings, | 455 | 320 | 60 | 77 | 280 | 150 | 56 | 21 | 1,419 | 260 | 405 | 12000 | 3,000 | 58,000 | 0 | 0 |
| 486 Carl M. Walker, | h | 350 | 83 | 85 | Roy C. Chapin, | 5 | 24 | 3 | 3 | 10 | 6 | 4 | 2 | 57 | 0 | 0 | 2,077 | †1,200 | *22,000 | 1,500 | 2,000 |
| 487 Richard T. Butler, | | 198 | 74 | x56 | Warren P. Underwood, | 155 | 60 | 32 | 41 | 102 | 86 | 30 | 12 | 518 | 55 | 87 | 5,431 | 2,000 | *23,000 | 0 | 0 |
| 488 William Peterson,[e] | | 170 | 88 | 0 | John A. Anderson, | 0 | 0 | 0 | 0 | 0 | 0 | 0 | 0 | 0 | 0 | 0 | 2,451 | 1,080 | *22,000 | 0 | 1,700 |
| 489 E. B. Haskins, | | 216 | 0 | 45 | Davis Jennings, | 5 | 5 | 1 | 2 | 12 | 8 | 1 | 1 | 35 | 0 | 35 | 15000 | †1,000 | 40,000 | 0 | 11,000 |

[a] Montville. [b] Greenbush. [c] Egypt. [d] Cambridge. [e] Agawam. † Missionary aid to salary. * No parsonage. ‡ Parsonage not free.

| CHURCHES | | Churches Erected | CLERKS | MINISTERS | | | MEMBERS | | | | ADMITTED | | | REMOVED | | | | BAPT. | | Fam. |
|---|---|---|---|---|---|---|---|---|---|---|---|---|---|---|---|---|---|---|---|---|
| Cities or Towns | Org. | | Names | Names | Ord. | C'd | Ma. | Fe. | To. | Ab. | C. | L. | To. | Di. | L. | R. | To. | Ad. | Inf. | |
| 490 Springfield, Faith, | 1894 | 1912 | George J. Wilson, | Frank W. Merrick, *i.* | '91 | '08 | 154 | 262 | 416 | 72 | 5 | 25 | 30 | 1 | 9 | 5 | 15 | 4 | 7 | 414 |
| 491 Sterling, | 1852 | 1840 | Mrs. A. S. Wilder,[a] | Evarts Kent, | '71 | '12 | 13 | 41 | 54 | 8 | 0 | 2 | 2 | 0 | 1 | 6 | 7 | 0 | 2 | |
| 492 Stockbridge, | 1734 | 1824 | John H. Knowles, | C. Williams Fisher, | '95 | '14 | 47 | 109 | 156 | 15 | 1 | 0 | 1 | 3 | 9 | 0 | 12 | 2 | 1 | 87 |
| 493 ,, **Interlaken,** | 1824 | 1825 | Mrs. George A. Thayer,[b] | John W. Hird, | '79 | '11 | 30 | 40 | 70 | 22 | 0 | 0 | 0 | 2 | 2 | 0 | 4 | 0 | 0 | 38 |
| 494 Stoneham, | 1729 | 1840 | Miss Alice S. Bell, | { William J. Batt, *p. em.* | '59 | '59 | 95 | 201 | 296 | 70 | 10 | 3 | 13 | 3 | 2 | 0 | 5 | 7 | 1 | 300 |
| | | | | { Arthur S. Beale, *i.* | '08 | '08 | | | | | | | | | | | | | | |
| 495 Stoughton, | 1822 | 1852 | Miss Lucy M. Standish, | F. T. Mayer-Oakes, *i.* | '08 | '13 | 27 | 88 | 115 | 27 | 1 | 14 | 15 | 2 | 2 | 8 | 12 | 0 | 6 | 280 |
| 496 Sturbridge, | 1736 | 1910 | Mrs. Mary A. Wight,[c] | William A. White, | '04 | '11 | 27 | 57 | 84 | 16 | 3 | 0 | 3 | 2 | 1 | 0 | 3 | 3 | 0 | 98 |
| 497 Sudbury, **South,** | 1640 | 1891 | Dea. Francis F. Walker, | Elbridge C. Whiting, | '91 | '04 | 49 | 89 | 138 | 22 | 0 | 0 | 0 | 3 | 2 | 0 | 5 | 0 | 1 | 86 |
| 498 Sunderland, | 1718 | 1836 | Miss Edith L. Warner, | Loring B. Chase, | '00 | '09 | 97 | 109 | 206 | 47 | 2 | 1 | 3 | 2 | 4 | 0 | 6 | 1 | 0 | 70 |
| 499 Sutton, | 1720 | 1830 | Mrs. Rena C. Putnam, | William J. McNeill, | '05 | '13 | 47 | 95 | 142 | 30 | 8 | 0 | 8 | 1 | 0 | 0 | 1 | 5 | 2 | 110 |
| 500 Swampscott, | 1846 | 1846 | Richard T. Harris, | Frederic W. Manning, *i.* | '91 | '12 | 70 | 181 | 251 | 42 | 7 | 11 | 18 | 5 | 4 | 0 | 9 | 7 | 9 | 255 |
| 501 Taunton, West, | 1637 | 1824 | Mrs. Whitman Chase, | | | | 7 | 21 | 28 | 7 | 0 | 0 | 0 | 4 | 0 | 0 | 4 | 0 | 0 | 30 |
| 502 ,, Trinitarian, | 1821 | 1852 | P. Byron Reid, | Lincoln B. Goodrich, *i.* | '93 | '05 | 115 | 218 | 333 | 62 | 6 | 0 | 6 | 5 | 5 | 0 | 10 | 0 | 5 | 281 |
| 503 ,, Winslow, | 1837 | 1897 | George H. MacKendrick, | Alfred V. Bliss, | '98 | '12 | 124 | 241 | 365 | 71 | 10 | 5 | 15 | 9 | 3 | 19 | 31 | 4 | 1 | 275 |
| 504 ,, **East,** | 1853 | 1898 | Mrs. Ella E. King, | | | | 12 | 41 | 53 | 8 | 4 | 0 | 4 | 0 | 6 | 8 | 14 | 4 | 3 | 80 |
| 505 ,, Union, | 1868 | 1873 | Walter M. Mason, | George A. Merrill, | '97 | '14 | 63 | 186 | 249 | 56 | 1 | 2 | 3 | 3 | 1 | 0 | 4 | 1 | 8 | 249 |
| 506 Templeton, | 1832 | 1833 | Dea. Moses A. Winch, | Edward G. Smith, | '71 | '04 | 14 | 33 | 47 | 11 | 0 | 1 | 1 | 2 | 2 | 0 | 4 | 0 | 0 | 60 |
| 507 ,, **Baldwinville,** | 1874 | 1883 | William P. Hawley, | Henry A. Coolidge, | '92 | '12 | 42 | 74 | 116 | 33 | 2 | 4 | 6 | 6 | 2 | 2 | 10 | 2 | 5 | 165 |
| 508 Tewksbury, | 1736 | 1824 | Joel F. Phelps, | Sarah A. Dixon, *i.* | '97 | '09 | 42 | 91 | 133 | | 2 | 2 | 4 | 0 | 0 | 0 | 0 | 1 | 1 | 155 |
| 509 Tolland, | 1797 | 1842 | Mrs. Theresa L. Hale, | | | | 15 | 19 | 34 | 13 | 0 | 0 | 0 | 0 | 0 | 0 | 0 | 0 | 0 | |
| 510 Topsfield, | 1663 | 1842 | Albert M. Dodge, | Arthur H. Gilmore, *i.* | '14 | '14 | 21 | 85 | 106 | 18 | 2 | 1 | 3 | 4 | 3 | 0 | 7 | 2 | 1 | 110 |
| 511 Townsend, | 1734 | 1830 | Mrs. Angie E. Lang, | Alfred L. Struthers, | '90 | '10 | 52 | 103 | 155 | 30 | 2 | 2 | 4 | 2 | 2 | 4 | 8 | 2 | 0 | 251 |
| 512 Truro, | 1711 | 1827 | Dea. John B. Dyer, | [Samuel F. Johnson, *Meth.*] | '90 | '12 | 6 | 8 | 14 | 6 | 0 | 0 | 0 | 2 | 0 | 0 | 2 | 0 | 0 | 22 |
| 513 ,, **North,** | 1842 | 1840 | Mrs. Zana B. Small, | [John S. Bridgford, *Meth.*] | '77 | '10 | 0 | 8 | 8 | 3 | 0 | 0 | 0 | 0 | 0 | 0 | 0 | 0 | 0 | 44 |
| 514 Tyngsboro, | 1868 | 1868 | Mrs. Sarah C. Swallow, | [John T. Alton, *Meth.*] | '13 | '12 | 32 | 57 | 89 | 29 | 0 | 0 | 0 | 0 | 0 | 13 | 13 | 0 | 0 | 66 |
| 515 Upton, | 1735 | 1848 | Miss Olive M. Johnson, | Osmond J. Billings, | '05 | '08 | 54 | 156 | 210 | 54 | 8 | 0 | 8 | 4 | 0 | 0 | 4 | 4 | 2 | 154 |
| 516 Uxbridge, | 1730 | 1833 | Mrs. Eva M. Coombs, | Alexander Wiswall, | '79 | '04 | 37 | 114 | 151 | 45 | 10 | 1 | 11 | 2 | 2 | 0 | 4 | 7 | 1 | 100 |
| 517 Wakefield, | 1644 | 1911 | Dea. John W. White, | Austin Rice, *i.* | '97 | '07 | 165 | 372 | 537 | 121 | 19 | 16 | 35 | 7 | 7 | 0 | 14 | 10 | 17 | 450 |
| 518 Walpole, | 1826 | 1827 | S. E. Bentley, | Alexander L. McKenzie, *i.* | '02 | '11 | 75 | 157 | 232 | 60 | 6 | 9 | 15 | 3 | 1 | 0 | 4 | 4 | 8 | 200 |
| 519 ,, **East,** | 1877 | 1883 | Miss Sarah E. Pettee, | Harry S. Lowd, | '12 | '12 | 16 | 55 | 71 | 13 | 5 | 6 | 11 | 0 | 2 | 0 | 2 | 2 | 15 | 135 |
| 520 Waltham, 1st, | 1820 | 1870 | Albert H. Rand, | Frederick H. Page, *i.* | '93 | '06 | 185 | 441 | 626 | 145 | 26 | 15 | 41 | 10 | 12 | 1 | 23 | 14 | 9 | 500 |
| 521 ,, *Swedish,* | 1888 | 1895 | Oscar Erikson, | Gustaf Wiman, | '98 | '09 | 25 | 45 | 70 | 1 | 2 | 3 | 5 | 0 | 3 | 2 | 5 | 0 | 3 | 45 |
| 522 Ware, 1st, | 1751 | 1800 | Miss M. E. Breckenridge, | Roland D. Sawyer, *i.* | '00 | '09 | 16 | 35 | 51 | 11 | 0 | 0 | 0 | 0 | 0 | 0 | 0 | 0 | 3 | 48 |
| 523 ,, East, | 1826 | 1826 | Silas A. Spooner, | { George B. Hatch, *i.* | '87 | '06 | 88 | 233 | 321 | 62 | 1 | 4 | 5 | 7 | 17 | 61 | 85 | 0 | 10 | 203 |
| | | | | { S. Allen Barrett, *asso.* | '87 | '12 | | | | | | | | | | | | | | |
| 524 Wareham, | 1739 | 1906 | Miss Harriet E. Smith, | Christian Groezinger, | '01 | '12 | 20 | 59 | 79 | 20 | 1 | 14 | 15 | 0 | 0 | 0 | 0 | 0 | 1 | 100 |
| 525 Warren, | 1743 | 1874 | D. L. K. Hathaway, | [Timothy C. Craig, *Sup.*] | '93 | '14 | 79 | 176 | 255 | 44 | 6 | 1 | 7 | 3 | 9 | 0 | 12 | 4 | 7 | 175 |
| 526 Warwick, | 1829 | 1833 | Mrs. Christine E. Delvey, | [Anson S. Buzzell, *Bapt.*] | '97 | '12 | 14 | 22 | 36 | 17 | 5 | 2 | 7 | 1 | 0 | 2 | 3 | 1 | 0 | 23 |
| 527 Watertown, | 1855 | 1861 | Edwin Stockin, | Edward C. Camp, *i.* | '94 | '06 | 129 | 262 | 391 | 69 | 10 | 8 | 18 | 3 | 7 | 0 | 10 | 6 | 2 | 260 |

[a] **Sterling Junction.** [b] **West Stockbridge.** [c] **Fiskdale.** Thorndike, *see* Palmer. Three Rivers, *see* Palmer. Turners Falls, *see* Montague. Waquoit, *see* Falmouth. Ward Hill, *see* Haverhill.

| SUNDAY SCHOOLS | | Y. P. S. Mem | Mens Org. | CHURCH TREASURERS | OFFERINGS FOR THE BENEVOLENT SOCIETIES | | | | | | | | | Other Cong'l Offerings | Unde-nom. Gifts | Home Exp. | SALARIES, VALUES, ETC. | | | |
|---|---|---|---|---|---|---|---|---|---|---|---|---|---|---|---|---|---|---|---|---|
| Superintendents | Mem | | | | A.B.C. F.M. | Wom's Bds. | C. E. Soc. | C.C.B. Soc. | C.H.M Soc. | A. M. A. | C.S.S. & P.S. | Min. Relief | Totals | | | | Salaries | Value Ch. Property | Invest. Funds | Amt. of Debt |
| 490 Charles H. DeForest, | 457 | 26 | x186 | Fred'k C. Stedman, | $225 | $75 | $32 | $41 | $112 | $101 | $27 | $17 | $630 | $30 | $95 | $8675 | $2,800 | *$85,000 | $0 | $36000 |
| 491 Dea. H. B. Jenks,[a] | 80 | 0 | 0 | Herbert Kneeland, | 33 | 21 | 11 | 33 | 20 | 17 | 7 | 15 | 157 | 24 | 46 | 829 | 500 | 5,600 | 2,900 | 0 |
| 492 Dea. Leroy Smith, | 65 | 18 | 0 | Adam Schilling, | 37 | 25 | 10 | 12 | 237 | 45 | 17 | 4 | 387 | 107 | 5 | 2,400 | 1,200 | 13,000 | 13,000 | 0 |
| 493 Percy Williams, | 50 | 0 | 0 | Mrs. Frank W. Heath, | 14 | 21 | 3 | 13 | 22 | 6 | 2 | 2 | 83 | 53 | 7 | 852 | 520 | 5,000 | 0 | 0 |
| 494 John W. Fisher, h | 282 | 0 | 93 | Myron P. Peffers, | 76 | 52 | 0 | 16 | 10 | 10 | 0 | 9 | 173 | 113 | 37 | 2,592 | 1,400 | *26,000 | 3,267 | 0 |
| 495 Rev. M. F. Macomber, h | 255 | 38 | z17 | Miss Myra Coffin, | 8 | 43 | 0 | 0 | 0 | 0 | 10 | 0 | 61 | 11 | 4 | 1,803 | 900 | 12,500 | 1,380 | 650 |
| 496 Harry Stone, h | 84 | 39 | 0 | John F. Hebard,[b] | 46 | 35 | 10 | 11 | 31 | 22 | 7 | 3 | 165 | 28 | 21 | 1,266 | 800 | 16,000 | 8,359 | 0 |
| 497 C. P. Ladd, | 86 | 62 | 0 | L. F. Richardson, | 7 | 3 | 7 | 6 | 7 | 6 | 2 | 1 | 39 | 5 | 35 | 2,134 | 1,000 | 15,500 | 13,629 | 500 |
| 498 A. W. Hubbard, h | 209 | 45 | z40 | Chester Warner, | 150 | 45 | 27 | 34 | 82 | 58 | 25 | 9 | 430 | 56 | 220 | 1,700 | 1,000 | 13,000 | 1,100 | 0 |
| 499 Dea. D. A. Brigham, | 110 | 55 | 0 | Fred L. Batcheller, | 20 | 10 | 10 | 21 | 12 | 8 | 5 | 2 | 88 | 78 | 111 | 1,579 | 1,000 | 9,000 | 6,180 | 0 |
| 500 James F. Graham, h | 290 | 28 | 40 | Dea. John H. Welch, | 61 | 71 | 13 | 17 | 36 | 58 | 19 | 6 | 281 | 310 | 285 | 3,350 | 1,500 | 25,000 | 15,768 | 0 |
| 501 Sanford L. Mann, h | 31 | 36 | 0 | Miss Z. M. Crane, | 10 | 0 | 0 | 0 | 17 | 2 | 0 | 0 | 29 | 0 | 2 | 623 | 260 | 5,000 | 1,440 | 0 |
| 502 Dea. Marcus Rhodes, h | 290 | 30 | 39 | Chester E. Walker, | 462 | 175 | 82 | 101 | 247 | 177 | 76 | 37 | 1,357 | 1,412 | 344 | 5,464 | 2,400 | *45,000 | 7,335 | 0 |
| 503 Louis W. Batten, | 391 | 113 | z28 | Fred'k A. Burbank, | 82 | 52 | 25 | 39 | 109 | 60 | 23 | 14 | 404 | 60 | 157 | 5,277 | 1,800 | *66,000 | 673 | 0 |
| 504 Edward Westcoat, | 80 | 20 | 39 | Miss H. A. Barstow,[c] | 8 | 11 | 2 | 3 | 9 | 6 | 5 | 2 | 46 | 0 | 0 | 1,020 | | 8,600 | 2,580 | 0 |
| 505 William P. Paine, h | 228 | 0 | 75 | George W. Read, | 20 | 34 | 3 | 4 | 11 | 7 | 3 | 1 | 83 | 0 | 57 | 2,861 | 1,200 | 24,000 | 1,707 | 0 |
| 506 F. E. Johnson, | 96 | 26 | x9 | Mrs. Eva G. Akers, | 7 | 26 | 0 | 0 | 6 | 5 | 0 | 0 | 44 | 125 | 0 | 1,385 | 600 | 14,000 | 15,000 | 0 |
| 507 William P. Hawley, | 156 | 89 | z32 | Mrs. M. J. Baker, | 7 | 2 | 2 | 2 | 4 | 3 | 2 | 0 | 22 | 12 | 40 | 1,850 | 1,000 | 12,500 | 2,500 | 0 |
| 508 Ray P. Dinsmore, h | 225 | 65 | 0 | William T. Lewis, | 63 | 15 | 2 | 2 | 5 | 21 | 14 | 1 | 123 | 125 | 19 | 2,343 | 1,100 | 11,200 | 8,000 | 0 |
| 509 | 0 | 20 | 0 | Dea. John R. Rogers, | 0 | 0 | 0 | 0 | 0 | 0 | 0 | 0 | 0 | 0 | 0 | 185 | 150 | *1,500 | 582 | 0 |
| 510 Leroy W. Gleason, | 70 | 0 | 0 | Benj. P. Edwards, | 50 | 22 | 1 | 12 | 31 | 22 | 9 | 4 | 151 | 159 | 10 | 5,298 | 1,060 | 14,800 | 15,400 | 0 |
| 511 Albert S. Howard, h | 353 | 53 | 0 | Julien W. Eastman, | 4 | 39 | 6 | 7 | 11 | 16 | 11 | 1 | 95 | 50 | 0 | 2,591 | 1,000 | 16,000 | 6,947 | 0 |
| 512 John B. Dyer, | 35 | 0 | 0 | John B. Dyer, | 0 | 0 | 0 | 0 | 0 | 0 | 0 | 0 | 0 | 0 | 10 | 225 | 169 | 2,500 | 3,400 | 0 |
| 513 Mrs. Sarah F. Smith, h | 80 | 0 | 0 | Mrs. Zana B. Small, | 5 | 2 | 2 | 1 | 3 | 2 | 1 | 0 | 16 | 0 | 0 | 964 | 468 | 5,000 | 0 | 0 |
| 514 Mrs. A. R. Harlow, h | 109 | 25 | 0 | Mrs. A. R. Harlow, | 19 | 0 | 0 | 0 | 0 | 2 | 4 | 0 | 25 | 0 | 14 | 1,505 | 800 | *7,000 | 4,836 | 0 |
| 515 A. P. Williams,[d] h | 220 | 66 | 0 | Dea. Benj. C. Wood, | 80 | 30 | 14 | 16 | 43 | 20 | 20 | 9 | 232 | 0 | 20 | 1,731 | 1,000 | *12,000 | 865 | 0 |
| 516 Rev. A. Wiswall, h | 128 | 47 | x63 | Mrs. Eva M. Coombs, | 53 | 31 | 7 | 8 | 20 | 20 | 6 | 2 | 147 | 0 | 20 | 1,678 | 900 | *12,000 | 0 | 0 |
| 517 Dea. A. D. Dimick, h | 563 | 62 | 127 | Arthur H. Boardman, | 333 | 169 | 219 | 90 | 249 | 242 | 91 | 15 | 1,408 | 31 | 175 | 6,073 | 2,500 | *125,000 | 7,000 | 26,000 |
| 518 John S. Allen, h | 220 | 70 | 133 | Harry A. Whiting, | 35 | 65 | 55 | 47 | 20 | 37 | 34 | 8 | 301 | 40 | 60 | 3,975 | 1,500 | 20,000 | 5,900 | 0 |
| 519 Herbert Harrison, h | 175 | 37 | 63 | W. J. W. Wheeler, | 6 | 5 | 2 | 3 | 0 | 3 | 2 | 2 | 23 | 32 | 0 | 900 | †800 | *8,000 | 0 | 2,500 |
| 520 Dea. G. W. Kimball, h | 572 | 70 | x100 | Charles F. Allen, | 195 | 149 | 36 | 38 | 97 | 97 | 38 | 13 | 663 | 340 | 281 | 6,770 | 2,500 | *61,000 | 6,643 | 0 |
| 521 David Anderson, | 65 | 30 | 0 | Axel Jakobson,[e] | 0 | 0 | 0 | 6 | 6 | 0 | 0 | 0 | 12 | 77 | 0 | 1,195 | 800 | *8,000 | 0 | 0 |
| 522 Dea. C. W. Howard, h | 75 | 19 | 0 | Miss J. A. Breckenridge, | 9 | 0 | 3 | 4 | 8 | 6 | 3 | 0 | 33 | 31 | 0 | 277 | †800 | 5,000 | 6,100 | 0 |
| 523 E. S. Plimpton, h | 215 | 61 | x80 | Thomas P. Studd, | 330 | 144 | 15 | 55 | 219 | 177 | 13 | 5 | 958 | 395 | 87 | 4,795 | 2,000 | 45,300 | 5,900 | 0 |
| 524 Dea. H. N. Knox, m | 140 | 67 | z22 | Dea. Almon H. Stone, | 55 | 10 | 12 | 13 | 35 | 25 | 10 | 5 | 165 | 0 | 5 | 1,718 | 1,200 | *10,500 | 3,000 | 0 |
| 525 Mrs. F. Spencer, h | 179 | 86 | 130 | Albert J. Chidester, | 162 | 37 | 36 | 33 | 83 | 69 | 40 | 17 | 477 | 196 | 55 | 3,190 | 1,200 | 26,000 | 3,413 | 0 |
| 526 Eugene E. Whipple,[aa] | 20 | 0 | 0 | Mrs. C. E. Delvey, | 8 | 0 | 2 | 2 | 5 | 3 | 2 | 1 | 23 | 0 | 1 | 396 | †600 | 2,000 | 4,000 | 0 |
| 527 B. T. Loring, M.D., | 328 | 62 | 166 | A. C. Eagleson, | 408 | 144 | 73 | 90 | 239 | 176 | 66 | 24 | 1,220 | 781 | 360 | 5,040 | 2,500 | 35,000 | 2,500 | 0 |

[a] Sterling Junction. [b] Southbridge. [c] Taunton. [d] West Upton. [e] West Newton. [aa] Orange.

† Missionary aid to salary. * No parsonage.

| CHURCHES | | Churches Erected | CLERKS | MINISTERS | | | MEMBERS | | | | ADMITTED | | | REMOVED | | | | BAPT. | | Fam. |
|---|---|---|---|---|---|---|---|---|---|---|---|---|---|---|---|---|---|---|---|---|
| Cities or Towns | Org. | | Names | Names | Ord. | C'd | Ma. | Fe. | To. | Ab. | C. | L. | To. | Di. | L. | R. | To. | Ad. | Inf. | |
| 528 Wayland, | 1828 | 1835 | Miss Margaret E. Wheeler, | [Joseph B. Seabury, *Sup.*] | '75 | '13 | 17 | 43 | 60 | 16 | 0 | 3 | 3 | 0 | 1 | 0 | 1 | 0 | 1 | 40 |
| 529 Webster, | 1838 | 1886 | Dea. Ralph T. Larcher, | Richard H. Bennett, | '11 | '11 | 61 | 159 | 220 | 39 | 31 | 7 | 38 | 3 | 3 | 0 | 6 | 8 | 4 | 250 |
| 530 Wellesley, | 1798 | 1872 | Dea. William S. Lyon, | William W. Sleeper, *i.* | '87 | '02 | 125 | 281 | 406 | 74 | 19 | 9 | 28 | 5 | 10 | 0 | 15 | 11 | 7 | 310 |
| 531 ,, **Hills,** | 1847 | 1902 | Dea. Ernest Mead, | Carl M. Gates, *i.* | '03 | '13 | 98 | 193 | 291 | 42 | 5 | 20 | 25 | 6 | 4 | 1 | 11 | 4 | 7 | 260 |
| 532 Wellfleet, | 1723 | 1850 | Miss Euna Rogers, | Prentice A. Canada, | '86 | '11 | 29 | 70 | 99 | 45 | 0 | 0 | 0 | 5 | 3 | 0 | 8 | 0 | 0 | 65 |
| 533 ,, **South,** | 1833 | 1833 | Isaac R. Paine, | Prentice A. Canada, | '86 | '11 | 11 | 23 | 34 | 17 | 0 | 0 | 0 | 0 | 0 | 0 | 0 | 0 | 0 | 42 |
| 534 Wendell, | 1774 | 1846 | Mrs. Effie L. Bowen, | George E. Allen, | '10 | '12 | 10 | 21 | 31 | 8 | 0 | 0 | 0 | 0 | 0 | 0 | 0 | 0 | 0 | 46 |
| 535 Wenham, | 1644 | 1843 | Benjamin H. Conant, | Frederick M. Cutler, *r.* | '98 | '12 | 21 | 58 | 79 | 17 | 0 | 3 | 3 | 3 | 0 | 0 | 3 | 0 | 1 | 200 |
| 536 Westboro, | 1724 | 1834 | W. H. Sanford, | Thomas C. Richards, *i.* | '90 | '11 | 102 | 245 | 347 | 76 | 10 | 8 | 18 | 12 | 5 | 0 | 17 | 6 | 2 | 301 |
| 537 West Boylston, | 1796 | 1903 | Dea. Herbert A. Holmes, | George H. Cummings, | '88 | '07 | 31 | 72 | 103 | 25 | 0 | 4 | 4 | 0 | 0 | 0 | 0 | 0 | 5 | 117 |
| 538 West Brookfield, | 1717 | 1881 | Edwin Wilbur, | John H. Hoffman, | '77 | '13 | 45 | 127 | 172 | 37 | 0 | 0 | 0 | 8 | 3 | 5 | 16 | 0 | 0 | 165 |
| 539 Westfield, 1st, | 1679 | 1860 | George L. Gaylord, | John H. Lockwood, *p. em.* | '71 | '79 | 183 | 351 | 534 | | 11 | 3 | 14 | 9 | 8 | 0 | 17 | 4 | 4 | 420 |
| | | | | Henry M. Dyckman, *i.* | '82 | '06 | | | | | | | | | | | | | | |
| 540 ,, 2d, | 1856 | 1861 | Dea. Clarence A. Brodeur, | Clement E. Holmes, *i.* | '94 | '11 | 172 | 373 | 545 | 87 | 21 | 17 | 38 | 9 | 6 | 4 | 19 | 13 | 21 | 546 |
| 541 Westford, | 1828 | 1829 | Leonard W. Wheeler, | David Wallace, | '94 | '10 | 20 | 69 | 89 | 18 | 0 | 9 | 9 | 2 | 0 | 0 | 2 | 0 | 6 | 98 |
| 542 Westhampton, | 1779 | 1829 | Dea. Fred D. Bridgman, | Henry S. Ives, | '86 | '05 | 80 | 122 | 202 | 44 | 5 | 1 | 6 | 4 | 4 | 1 | 8 | 1 | 0 | 88 |
| 543 Westminster, | 1742 | 1836 | Mrs. Grace C. Persons, | Charles N. Gleason, | '87 | '13 | 35 | 90 | 125 | 22 | 0 | 0 | 0 | 6 | 3 | 0 | 9 | 0 | 0 | 100 |
| 544 West Newbury, 1st, | 1698 | 1760 | Fred H. Poore, | [Henry S. Leitzel, *Meth.*] | '13 | '12 | 37 | 60 | 97 | 16 | 2 | 2 | 4 | 4 | 1 | 0 | 5 | 1 | 0 | 80 |
| 545 ,, 2d, | 1731 | 1910 | Miss Emily A. Bailey, | Richard B. Grover, | '81 | '11 | 22 | 94 | 116 | 29 | 4 | 6 | 10 | 2 | 2 | 2 | 6 | 4 | 1 | 200 |
| 546 Westport, | 1858 | 1855 | Mrs. Abbie L. Lawrence, | Hugh F. Graham, | '99 | '13 | 6 | 18 | 24 | 8 | 0 | 0 | 0 | 3 | 0 | 5 | 8 | 0 | 0 | 80 |
| 547 West Springfield, 1st, | 1698 | 1871 | Charles D. Baines, | Dempster D. Gorton, | '06 | '14 | 90 | 182 | 272 | 73 | 14 | 1 | 15 | 4 | 15 | 2 | 21 | 10 | 2 | 280 |
| 548 ,, **Mittineague,** | 1850 | 1879 | William J. Buffam, | Oliver B. Loud, *i.* | '05 | '13 | 74 | 147 | 221 | 51 | 6 | 0 | 6 | 8 | 1 | 0 | 9 | 1 | 7 | 120 |
| 549 West Stockbridge, Center,[a] | 1789 | 1789 | Dea. Charles W. Roberts, | [William L. Dubois, *Meth.*] | | '07 | 2 | 11 | 13 | 2 | 0 | 0 | 0 | 0 | 0 | 0 | 0 | 0 | 1 | 20 |
| 550 ,, Village, | 1833 | 1882 | Cyrus W. Sprague, | Walter W. Curtis, | '72 | '13 | 25 | 58 | 83 | 21 | 0 | 0 | 0 | 0 | 0 | 0 | 0 | 0 | 7 | 75 |
| 551 West Tisbury, | 1673 | 1833 | Ulysses E. Mayhew, | Thomas M. Davies, | '68 | '10 | 23 | 65 | 88 | 22 | 0 | 2 | 2 | 2 | 0 | 0 | 2 | 0 | 0 | 54 |
| 552 Westwood, **Islington,** | 1878 | 1882 | Edmund W. Cooke, | Harry S. Lowd, | '12 | '12 | 4 | 13 | 17 | 3 | 1 | 0 | 1 | 0 | 1 | 0 | 1 | 0 | 3 | 35 |
| 553 Weymouth, Heights, **East,** | 1635 | 1832 | Miss Mercy M. Hunt, | Edward J. Yaeger, | '06 | '06 | 22 | 59 | 81 | 21 | 0 | 2 | 2 | 2 | 2 | 0 | 4 | 0 | 0 | 50 |
| 554 ,, Old South, **South,** | 1723 | 1854 | Dea. Clarence W. Fearing, | Henry C. Alvord, *i.* | '79 | '86 | 35 | 116 | 151 | 27 | 2 | 0 | 2 | 2 | 3 | 0 | 5 | 2 | 0 | 195 |
| 555 ,, & Braintree, **East B.,** | 1811 | 1898 | Miss Jessie McGregor, | Albert P. Watson, | '00 | '14 | 37 | 106 | 143 | 30 | 4 | 0 | 4 | 4 | 4 | 0 | 8 | 2 | 3 | 200 |
| 556 ,, Union, **South,** | 1842 | 1872 | Alvan T. Reed, | Albert V. House, | '94 | '11 | 47 | 135 | 182 | 33 | 3 | 5 | 8 | 2 | 3 | 0 | 5 | 0 | 1 | 195 |
| 557 ,, Pilgrim, **North,** | 1852 | 1852 | Miss Cora L. Beard, | Charles Clark, *i.* | '94 | '12 | 23 | 63 | 86 | 21 | 1 | 6 | 7 | 2 | 1 | 0 | 3 | 1 | 3 | 200 |
| 558 ,, 1st, **East,** | 1860 | 1904 | William M. Reamy, | | | | 70 | 155 | 225 | 45 | 15 | 8 | 23 | 6 | 6 | 24 | 36 | 2 | 0 | 250 |
| 559 Whately, | 1771 | 1842 | Charles H. Waite, | John P. Manwell, | '96 | '07 | 36 | 82 | 118 | 40 | 1 | 2 | 3 | 1 | 2 | 0 | 3 | 0 | 0 | 60 |
| 560 Whitman, | 1807 | 1808 | George W. Knight, | William W. Dornan, *r.* | '94 | '12 | 102 | 230 | 332 | 70 | 10 | 9 | 19 | 9 | 10 | 2 | 21 | 7 | 7 | 404 |
| 561 Wilbraham, | 1741 | 1913 | Dea. Albert A. Phelps,[b] | Martin S. Howard, *p. em.* | '56 | '68 | 56 | 80 | 136 | 35 | 10 | 4 | 14 | 3 | 3 | 0 | 6 | 10 | 1 | 75 |
| | | | | [Howard F. Legg, *Meth.*] | | '12 | | | | | | | | | | | | | | |
| 562 ,, **North,** | 1886 | 1876 | Miss Gertrude A. Chase, | William L. Jennings, | '02 | '13 | 27 | 64 | 91 | 35 | 3 | 3 | 6 | 1 | 0 | 0 | 1 | 2 | 4 | 80 |
| 563 Williamsburg, | 1771 | 1836 | Dea. Henry W. Hill, | John Pierpont, *i.* | '88 | '98 | 43 | 111 | 154 | 26 | 6 | 9 | 15 | 1 | 4 | 0 | 5 | 2 | 1 | 130 |
| 564 ,, **Haydenville,** | 1851 | 1851 | William G. Loomis, | Robert H. Life, | '95 | '04 | 49 | 92 | 141 | 52 | 11 | 0 | 11 | 1 | 1 | 0 | 2 | 7 | 3 | 100 |
| 565 Williamstown, 1st, | 1765 | 1868 | Carleton G. Smith, | John De Peu, | '85 | '12 | 69 | 156 | 225 | 70 | 8 | 5 | 13 | 7 | 5 | 9 | 21 | 0 | 2 | 133 |

[a] **State Line.** [b] **Ludlow.** Waverley, *see* Belmont. West Roxbury, *see* Boston. West Wareham, *see* Rochester.

| SUNDAY SCHOOLS | | | Y. P. S. Mem | Mens Org. | CHURCH TREASURERS | OFFERINGS FOR THE BENEVOLENT SOCIETIES | | | | | | | | | Other Cong'l Offerings | Undenom. Gifts | Home Exp. | SALARIES, VALUES, ETC. | | | |
|---|---|---|---|---|---|---|---|---|---|---|---|---|---|---|---|---|---|---|---|---|---|
| Superintendents | | Mem | | | | A.B.C.F.M. | Wom's Bds. | C. E. Soc. | C.C.B. Soc. | C.H.M Soc. | A. M. A. | C.S.S. & P.S. | Min. Relief | Totals | | | | Salaries | Value Ch. Property | Invest. Funds | Amt. of Debt |
| 528 W. H. Moore, | h | 31 | 14 | 0 | Miss S. I. Russell, | $20 | $0 | $8 | $9 | $19 | $16 | $7 | $0 | $79 | $0 | $0 | $1050 | †$900 | *$6,150 | $1,500 | $0 |
| 529 Dea. William Dick, | h | 280 | 38 | 95 | Miss Evelyn Hastings, | 214 | 106 | 50 | 62 | 122 | 107 | 47 | 40 | 748 | 16 | 22 | 32744 | 1,300 | 54,000 | 2,525 | 1,000 |
| 530 G. G. S. Perkins, | h | 258 | 39 | z22 | Frank S. Farnham, | 512 | 123 | 9 | 57 | 137 | 172 | 31 | 17 | 1,058 | 755 | 491 | 5,096 | 2,400 | *10,000 | 3,170 | 0 |
| 531 Charles C. Ferris, | h | 247 | 0 | 166 | George W. Adams, | 555 | 208 | 99 | 114 | 309 | 241 | 72 | 34 | 1,632 | 1,425 | 1,573 | 5,686 | 2,000 | 55,000 | 241 | 6,000 |
| 532 Rev. P. A. Canada, | h | 90 | 25 | 0 | Miss Euna Rogers, | 30 | 20 | 0 | 0 | 0 | 30 | 5 | 0 | 85 | 0 | 0 | 951 | 600 | 10,000 | 0 | 0 |
| 533 Isaac Paine, | h | 15 | 0 | 0 | Isaac R. Paine, | 7 | 0 | 0 | 0 | 6 | 5 | 0 | 0 | 18 | 12 | 0 | 250 | †300 | *200 | 0 | 0 |
| 534 Arthur A. Glidden, | h | 105 | 0 | 0 | Mrs. Effie L. Bowen, | 9 | 0 | 2 | 3 | 7 | 4 | 2 | 1 | 28 | 2 | 9 | 570 | †600 | 4,500 | 4,250 | 0 |
| 535 Dea. G. W. Wilson, | h | 152 | 41 | z20 | Miss Helen E. Patch, | 88 | 17 | 10 | 10 | 55 | 16 | 7 | 7 | 210 | 34 | 29 | 2,440 | 1,000 | 14,000 | 2,000 | 0 |
| 536 C. A. Merrill, | h | 279 | 36 | 130 | Rev. S. I. Briant, | 101 | 61 | 53 | 48 | 77 | 133 | 27 | 19 | 519 | 190 | 40 | 3,591 | 1,600 | 33,000 | 7,244 | 150 |
| 537 Dea. H. A. Holmes, | h | 130 | 55 | 0 | Dea. John Jewell, | 116 | 42 | 22 | 25 | 53 | 52 | 25 | 9 | 344 | 10 | 133 | 2,085 | 800 | 25,000 | 3,290 | 0 |
| 538 Charles H. Bell, | h | 156 | 25 | x50 | Edwin Wilbur, | 69 | 32 | 14 | 11 | 48 | 28 | 8 | 3 | 213 | 123 | 102 | 2,026 | 1,000 | *20,000 | 3,500 | 0 |
| 539 J. August Wolf,[a] | | 325 | 0 | 115 | Harry L. Bradley, | 467 | 318 | 81 | 94 | 295 | 203 | 97 | 64 | 1,619 | 130 | 1,197 | 6,800 | 2,000 | 63,000 | 12,700 | 0 |
| 540 Dea. H. F. Moody, | h | 354 | 60 | x203 | James E. Martin, | 122 | 103 | 16 | 18 | 69 | 19 | 25 | 29 | 401 | 318 | 397 | 6,228 | 2,000 | 55,000 | 21,300 | 0 |
| 541 Houghton G. Osgood, | h | 115 | 27 | 0 | Miss L. B. Atwood, | 25 | 40 | 6 | 17 | 25 | 12 | 13 | 5 | 143 | 7 | 0 | 1,656 | 850 | 7,700 | 8,200 | 0 |
| 542 A. D. Montague, | | 134 | 36 | 0 | Edward H. Montague, | 62 | 130 | 20 | 19 | 49 | 70 | 43 | 6 | 399 | 92 | 88 | 1,720 | 800 | 15,000 | 1,950 | 0 |
| 543 Rev. C. N. Gleason, | h | 147 | 36 | 0 | Miss M. E. Dexter, | 32 | 0 | 7 | 8 | 19 | 15 | 6 | 2 | 89 | 83 | 113 | 1,500 | 850 | 7,500 | 9,200 | 0 |
| 544 John F. Hibbs, | h | 68 | 52 | 0 | Jarvis H. Gambrell, | 10 | 13 | 7 | 5 | 21 | 12 | 5 | 3 | 76 | 100 | 10 | 1,000 | 600 | 5,000 | 1,430 | 0 |
| 545 Charles F. Brown, | h | 208 | 97 | 33 | Dea. Fred Stultz, | 12 | 12 | 1 | 2 | 4 | 3 | 3 | 1 | 38 | 34 | 14 | 1,324 | 700 | 12,000 | 7,050 | 132 |
| 546 Mrs. A. D. Tripp, | h | 79 | 10 | 0 | Mrs. A. D. Tripp, | 17 | 8 | 0 | 0 | 0 | 8 | 0 | 0 | 33 | 25 | 0 | 975 | 700 | 5,000 | 9,750 | 0 |
| 547 Harry L. Brown, | h | 250 | 70 | 74 | Addison H. Smith, | 260 | 78 | 26 | 18 | 179 | 221 | 0 | 0 | 782 | 30 | 85 | 3,200 | 1,500 | *38,200 | 9,200 | 0 |
| 548 Harry A. Lamont, | | 200 | 15 | 0 | Rollin W. Hitt, | 55 | 97 | 25 | 29 | 71 | 54 | 24 | 9 | 364 | 9 | 0 | 2,700 | 1,200 | 15,000 | 400 | 0 |
| 549 Mrs. Carrie Kinne, | | 25 | 0 | 0 | Mrs. H. A. Roberts, | 5 | 0 | 3 | 5 | 5 | 0 | 3 | 1 | 22 | 10 | 5 | 299 | 260 | *1,000 | 4,733 | 0 |
| 550 W. W. Bartlett, | | 43 | 27 | 0 | Arthur W. Baldwin, | 17 | 45 | 0 | 0 | 14 | 8 | 0 | 0 | 84 | 35 | 0 | 1,100 | 600 | 6,000 | 1,000 | 0 |
| 551 G. G. Gifford, | h | 62 | 38 | 0 | Ulysses E. Mayhew, | 30 | 10 | 12 | 10 | 27 | 15 | 6 | 3 | 113 | 16 | 21 | 728 | †700 | 4,000 | 0 | 0 |
| 552 George A. Isaksen, | | 50 | 25 | z20 | Wm. H. Spokesfield, | 1 | 0 | 1 | 1 | 1 | 1 | 1 | 1 | 7 | 0 | 0 | 354 | †300 | *2,500 | 0 | 0 |
| 553 Rev. E. J. Yaeger, | h | 90 | 0 | 0 | Rufus Bates, | 0 | 72 | 0 | 10 | 24 | 2 | 0 | 18 | 126 | 80 | 50 | 1,541 | ‡950 | 8,800 | 10,000 | 0 |
| 554 Frank E. Loud, | h | 198 | 67 | 20 | Matthew R. Loud, | 86 | 68 | 16 | 19 | 49 | 35 | 24 | 5 | 302 | 23 | 45 | 2,800 | 1,200 | *25,000 | 8,175 | 0 |
| 555 G. Edward Mayo, | | 126 | 0 | 0 | Edgar H. Bolles, | 112 | 41 | 26 | 21 | 56 | 41 | 17 | 5 | 319 | 25 | 405 | 2,596 | 1,500 | *24,250 | 0 | 0 |
| 556 Henry S. Stowers, | h | 140 | 34 | 0 | C. S. Sinnett, | 27 | 152 | 5 | 6 | 14 | 10 | 4 | 2 | 220 | 0 | 21 | 2,300 | 1,400 | 30,000 | 35,000 | 1,300 |
| 557 R. S. Gilmore, | | 143 | 0 | 85 | Mrs. J. W. Thomas, | 27 | 69 | 3 | 4 | 15 | 8 | 26 | 4 | 156 | 0 | 16 | 2,319 | 1,200 | 21,000 | 10,300 | 0 |
| 558 | h | 194 | 34 | z70 | William M. Reamy, | 32 | 70 | 10 | 1 | 11 | 55 | 26 | 6 | 211 | 15 | 365 | 3,300 | 1,200 | 43,000 | 2,970 | 1,000 |
| 559 George B. McClellan, | h | 138 | 40 | z | Charles H. Waite, | 11 | 30 | 6 | 8 | 13 | 11 | 10 | 4 | 93 | 0 | 65 | 1,000 | 700 | 7,000 | 5,000 | 0 |
| 560 J. Lewis Tillson, | h | 670 | 108 | 87 | Harry R. Reed, | 139 | 43 | 25 | 43 | 100 | 89 | 18 | 25 | 482 | 117 | 31 | 4,045 | 1,500 | 33,000 | 7,174 | 1,826 |
| 561 Dea. Ethelbert Bliss,[b] | | 185 | 25 | 55 | Albert A. Phelps,[b] | 30 | 18 | 0 | 0 | 0 | 5 | 0 | 0 | 53 | 0 | 70 | 17700 | ‡1,200 | 18,000 | 9,700 | 375 |
| 562 Irving C. Greene, | | 68 | 39 | z12 | H. W. Cutler, | 26 | 64 | 8 | 6 | 22 | 14 | 8 | 2 | 150 | 0 | 0 | 1,304 | 800 | 6,000 | 2,500 | 0 |
| 563 Howard Baker, | | 155 | 67 | x53 | Dea. H. W. Hill, | 50 | 130 | 22 | 30 | 73 | 50 | 25 | 15 | 395 | 12 | 218 | 1,725 | 900 | 23,000 | 14,500 | 0 |
| 564 W. M. Purrington, | | 86 | 37 | x35 | W. M. Purrington, | 7 | 30 | 7 | 7 | 26 | 13 | 8 | 4 | 102 | 14 | 29 | 1,638 | 850 | 18,000 | 0 | 250 |
| 565 Carleton G. Smith, | h | 204 | 34 | 0 | E. Herbert Botsford, | 630 | 323 | 125 | 132 | 383 | 446 | 102 | 64 | 2,205 | 100 | 183 | 5,694 | 2,000 | 43,000 | 2,000 | 0 |

[a] Springfield. [b] Ludlow. † Missionary aid to salary. * No parsonage. ‡ Parsonage not free.

| CHURCHES | | | | CLERKS | MINISTERS | | | MEMBERS | | | | ADMITTED | | | REMOVED | | | | BAPT. | | Fam. |
|---|---|---|---|---|---|---|---|---|---|---|---|---|---|---|---|---|---|---|---|---|---|
| Cities or Towns | Org. | Churches Erected | | Names | Names | Ord. | C'd | Ma. | Fe. | To. | Ab. | C. | L. | To. | Di. | L. | R. | To. | Ad. | Inf. | |
| 566 Williamstown, 2d, South, | 1836 | 1874 | | Mrs. Alice H. Blair, | John M. MacLaren, *r.* | '13 | '12 | 15 | 33 | 48 | 7 | 9 | 7 | 16 | 1 | 2 | 0 | 3 | 6 | 0 | 59 |
| 567 ,, White Oaks, | 1868 | 1866 | | Mrs. Mary R. Hunter, | Thomas P. Haig, | '11 | '11 | 14 | 62 | 76 | 28 | 2 | 0 | 2 | 1 | 0 | 4 | 5 | 2 | 1 | 90 |
| 568 Wilmington, | 1733 | 1866 | | Chester W. Clark, | George J. Bloomfield, | '91 | '06 | 45 | 96 | 141 | 4 | 3 | 3 | 6 | 1 | 1 | 0 | 2 | 2 | 5 | 175 |
| 569 Winchendon, 1st, | 1762 | 1850 | | Mrs. Lizzie E. Jones, | Gustavus W. Jones, *i.* | '69 | '90 | 16 | 27 | 43 | 17 | 0 | 0 | 0 | 0 | 0 | 0 | 0 | 0 | 0 | 34 |
| 570 ,, North, | 1843 | 1843 | | Louis K. Cross, M.D., | Charles E. White, | '00 | '11 | 70 | 172 | 242 | 61 | 4 | 4 | 8 | 4 | 3 | 0 | 7 | 0 | 6 | 280 |
| 571 Winchester, 1st, | 1840 | 1854 | | Dea. Charles E. Swett, | Frank W. Hodgdon, *i.* | '97 | '11 | 203 | 391 | 594 | 193 | 5 | 6 | 11 | 8 | 7 | 0 | 15 | 1 | 6 | 348 |
| 572 ,, 2d, | 1906 | 1887 | | Harrison L. Parker, | William Fryling, | '91 | '12 | 32 | 62 | 94 | 2 | 1 | 2 | 3 | 0 | 0 | 7 | 7 | 1 | 2 | 68 |
| 573 Windsor, | 1773 | 1847 | | Mrs. Amos Ferry,[a] | [George H. Damon, *Sup.*] | | '13 | 20 | 21 | 41 | 14 | 1 | 0 | 1 | 0 | 3 | 0 | 3 | 1 | 1 | 25 |
| 574 Winthrop, | 1896 | 1860 | | Frank W. C. Schueler, | [William J. Sherman, *Meth.*] | | '14 | 23 | 64 | 87 | | 1 | 1 | 2 | 0 | 12 | 0 | 12 | 1 | 0 | |
| 575 Woburn, 1st, | 1642 | 1862 | | C. B. Strout, | Stephen A. Norton, *i.* | '81 | '02 | 197 | 399 | 596 | 85 | 15 | 13 | 28 | 7 | 13 | 0 | 20 | 0 | 7 | 507 |
| 576 ,, North, | 1849 | 1882 | | J. P. Bixby, M.D., | George H. Tilton, *r.* | '73 | '96 | 60 | 118 | 178 | 43 | 20 | 7 | 27 | 1 | 8 | 0 | 9 | 2 | 4 | 112 |
| 577 ,, *Scandinavian*, | 1884 | 1891 | | Gustave Olson, | Peter A. Mickels, | '00 | '09 | 41 | 63 | 104 | 5 | 1 | 2 | 3 | 0 | 5 | 0 | 5 | 0 | 0 | |
| 578 ,, Montvale, | 1892 | 1902 | | Dea. Wm. F. Greenough, | { Wolcott Calkins, *p. em.* | '62 | '98 | 23 | 48 | 71 | 6 | 4 | 0 | 4 | 1 | 1 | 0 | 2 | 0 | 6 | 100 |
| | | | | | { Arthur A. Simmons, | '12 | '12 | | | | | | | | | | | | | | |
| 579 Worcester, 1st, | 1719 | 1889 | | W. Virgil Spaulding, | { Edward P. Drew, *i.* | '98 | '06 | 488 | 909 | 1397 | 245 | 42 | 54 | 96 | 14 | 23 | 6 | 43 | 21 | 21 | 1000 |
| | | | | | { Charles M. Crooks, *asst.* | '97 | '13 | | | | | | | | | | | | | | |
| 580 ,, Central, | 1820 | 1885 | | Frank Colegrove, | { Shepherd Knapp, *i.* | '97 | '08 | 139 | 326 | 465 | 61 | 11 | 9 | 20 | 4 | 6 | 3 | 13 | 5 | 6 | 450 |
| | | | | | { Charles E. Stenman,‡ | '08 | '13 | | | | | | | | | | | | | | |
| 581 ,, Union, | 1836 | 1896 | | Elmer G. Tucker, | { Francis A. Poole, *i.* | '93 | '09 | 199 | 443 | 642 | 144 | 17 | 17 | 34 | 15 | 13 | 0 | 28 | 9 | 10 | 387 |
| | | | | | { E. W. Phillips, *asst.* | '91 | '12 | | | | | | | | | | | | | | |
| 582 ,, Memorial, | 1865 | 1855 | | William R. Vallance, | Edward Eells, | '83 | '08 | 17 | 27 | 44 | 4 | 5 | 0 | 5 | 1 | 1 | 6 | 8 | 1 | 0 | 27 |
| 583 ,, Plymouth, | 1869 | 1875 | | Prescott G. Kent, | Andrew B. Chalmers, *i.* | '90 | '03 | 337 | 583 | 920 | 216 | 28 | 22 | 50 | 22 | 19 | 0 | 41 | 14 | 2 | 657 |
| 584 ,, Piedmont, | 1872 | 1873 | | John P. Warren, | H. Stiles Bradley, *i.* | '93 | '09 | 307 | 565 | 872 | 142 | 41 | 42 | 83 | 10 | 19 | 1 | 30 | 14 | 16 | 589 |
| 585 ,, *Swedish*, 1st, | 1880 | 1848 | | Eric Ericsson, | Olaf P. Peterson, | '84 | '06 | 186 | 348 | 534 | | 12 | 2 | 14 | 2 | 3 | 20 | 25 | 16 | 4 | 140 |
| 586 ,, Pilgrim, | 1885 | 1887 | | Benjamin F. Joslyn, | | | | 257 | 543 | 800 | 186 | 7 | 14 | 21 | 8 | 19 | 0 | 27 | 0 | 5 | 600 |
| 587 ,, Park, | 1887 | 1892 | | Dea. William B. James, | C. F. Hill Crathern, *i.* | '86 | '10 | 80 | 167 | 247 | 19 | 8 | 24 | 32 | 7 | 11 | 0 | 18 | 0 | 7 | 250 |
| 588 ,, Hope, | 1889 | 1892 | | Wilfred A. Midgley,[b] | Frederick B. Kellogg, | '96 | '10 | 96 | 153 | 249 | 15 | 15 | 0 | 15 | 4 | 11 | 45 | 60 | 0 | 0 | 280 |
| 589 ,, Lake View, | 1890 | 1880 | | Mrs. Caroline F. Baker, | John L. Sewall, | '82 | '11 | 25 | 78 | 103 | 25 | 7 | 2 | 9 | 2 | 3 | 0 | 5 | 4 | 2 | 168 |
| 590 ,, Bethany, | 1891 | 1892 | | Theodore S. Stoughton, | Albert G. Todd, | '90 | '93 | 48 | 116 | 164 | 14 | 2 | 3 | 5 | 2 | 3 | 10 | 15 | 1 | 1 | 150 |
| 591 ,, *Armenian*, | 1892 | 1901 | | K. M. Nahikian, | Garabed M. Manavian, | '98 | '04 | 32 | 50 | 82 | 14 | 9 | 0 | 9 | 0 | 14 | 0 | 14 | 0 | 7 | 42 |
| 592 ,, *Swedish*, 2d, | 1894 | 1898 | | Philip Erikson, | Charles J. Holm, | '00 | '12 | 83 | 130 | 213 | 0 | 9 | 0 | 9 | 0 | 1 | 7 | 8 | 2 | 14 | 150 |
| 593 ,, Adams sq., | 1898 | 1898 | | William H. Bowman, | Percy H. Epler, *i.* | '98 | '05 | 116 | 183 | 299 | 30 | 20 | 22 | 42 | 2 | 5 | 0 | 7 | 10 | 17 | 350 |
| 594 ,, Tatnuck, | 1908 | | | Mrs. Laura I. Thurston, | Herbert E. Lombard, *i.* | '96 | '11 | 26 | 39 | 65 | 3 | 0 | 0 | 0 | 1 | 7 | 0 | 8 | 0 | 0 | 125 |
| 595 Worthington, | 1771 | 1888 | | Miss Elsie V. Bartlett, | Stephen Williams, | '96 | '13 | 34 | 80 | 114 | 35 | 0 | 5 | 5 | 5 | 4 | 0 | 9 | 0 | 0 | 116 |
| 596 Wrentham, | 1692 | 1834 | | Joseph F. Jenckes, M.D., | Melville A. Shafer, | '98 | '14 | 48 | 105 | 153 | 30 | 1 | 2 | 3 | 3 | 4 | 7 | 14 | 1 | 3 | 140 |
| 597 Yarmouth, | 1639 | 1870 | | Miss Sarah F. Macy, | Eugene E. Colburn, | '75 | '09 | 15 | 58 | 73 | 11 | 6 | 0 | 6 | 4 | 3 | 0 | 7 | 4 | 0 | 135 |
| 598 ,, West, | 1840 | 1835 | | Mrs. Abby K. Johnson, | Milo E. Pearson, | '13 | '13 | 3 | 7 | 10 | | 0 | 0 | 0 | 0 | 0 | 0 | 0 | 0 | 0 | 30 |

[a] **Dalton.** [b] **Auburn.** ‡ Pastor of Finnish Branch. Winter Hill, *see* Somerville.

| SUNDAY SCHOOLS | | | | | CHURCH TREASURERS | OFFERINGS FOR THE BENEVOLENT SOCIETIES | | | | | | | | | Other Cong'l Offerings | Undenom. Gifts | Home Exp. | SALARIES, VALUES, ETC. | | | |
|---|---|---|---|---|---|---|---|---|---|---|---|---|---|---|---|---|---|---|---|---|---|
| Superintendents | | Mem | Y. P. S. Mem | Mens Org. | | A.B.C.F.M. | Wom's Bds. | C. E. Soc. | C.C.B. Soc. | C.H.M Soc. | A. M. A. | C.S.S. & P.S. | Min. Relief | Totals | | | | Salaries | Value Ch. Property | Invest. Funds | Amt. of Debt |
| 566 Dea. S. A. Hickox, | | 55 | 30 | 0 | Mrs. Harriet J. Roys, | $0 | $0 | $0 | $0 | $2 | $0 | $1 | $37 | $40 | $0 | $0 | $703 | †$650 | $10,000 | $0 | $0 |
| 567 Frederic C. Lindley, | h | 68 | 23 | 0 | Frederic C. Lindley, | 7 | 2 | 0 | 3 | 4 | 0 | 3 | 0 | 19 | 15 | 4 | 422 | †650 | 5,400 | 0 | 0 |
| 568 Lewis C. Grossman,[a] | h | 211 | 50 | 0 | Dea. E. G. Shaw, | 69 | 2 | 7 | 9 | 31 | 17 | 7 | 2 | 144 | 0 | 61 | 2,026 | 1,200 | 15,000 | 8,100 | 0 |
| 569 Alvah M. Smith, | h | 50 | 17 | 0 | Mrs. Sarah M. Rice, | 27 | 0 | 4 | 5 | 13 | 9 | 4 | 43 | 105 | 60 | 10 | 375 | †500 | *2,500 | 4,800 | 0 |
| 570 Warren H. Prichard, | h | 325 | 40 | x28 | T. C. Sparhawk, | 158 | 221 | 36 | 48 | 123 | 95 | 44 | 16 | 741 | 20 | 34 | 2,480 | 1,200 | 25,000 | 6,250 | 2,500 |
| 571 Dea. G. S. Cabot, | h | 412 | 121 | x | Frank E. Rowe, | 1,370 | 381 | 102 | 187 | 660 | 422 | 190 | 122 | 3,434 | 590 | 538 | 10820 | 4,000 | 55,000 | 20,000 | 3,600 |
| 572 John A. McLean, | | 115 | 31 | z25 | Arthur A. Belville, | 27 | 17 | 3 | 5 | 17 | 12 | 1 | 3 | 85 | 265 | 12 | 1,365 | 1,200 | *4,000 | 0 | 0 |
| 573 Henry Barnes, | | 52 | 18 | 0 | Mrs. Amos Ferry,[b] | 0 | 5 | 0 | 0 | 0 | 0 | 0 | 0 | 5 | 0 | 0 | 293 | †550 | 5,500 | 0 | 0 |
| 574 Dea. A. Armstrong, | h | 115 | 27 | 0 | Wm. S. Hanson, | 0 | 7 | 3 | 4 | 30 | 0 | 0 | 0 | 44 | 5 | 0 | 2,178 | 1,000 | *6,200 | 0 | 0 |
| 575 Arthur F. Ray, | h | 578 | 87 | z45 | Carl W. Jaquith, | 700 | 149 | 90 | 90 | 335 | 250 | 85 | 30 | 1,729 | 76 | 0 | | ‡2,500 | 75,000 | 13,000 | 0 |
| 576 Dea. B. F. Kimball, | h | 282 | 90 | 0 | Dea. B. F. Kimball, | 45 | 14 | 17 | 17 | 74 | 61 | 13 | 0 | 241 | 195 | 40 | 2,035 | 1,100 | 18,000 | 0 | 1,000 |
| 577 Bernard Peterson, | | 94 | 53 | 0 | S. T. Madsen, | 0 | 0 | 0 | 0 | 0 | 0 | 0 | 0 | 0 | 95 | 10 | 1,067 | 660 | *10,000 | 0 | 0 |
| 578 F. Spencer Adams, | | 107 | 10 | z15 | Mrs. W. H. Cadwell, | 10 | 1 | 3 | 5 | 16 | 16 | 4 | 5 | 60 | 43 | 75 | 1,000 | †624 | *3,000 | 0 | 0 |
| 579 Rev. C. M. Crooks, | h | 1137 | 134 | 184 | Granby A. Bridges, | 960 | 234 | 197 | 245 | 587 | 495 | 186 | 108 | 3,012 | 774 | 3,011 | 19738 | 5,000 | *189,000 | 2,214 | 11,188 |
| 580 Edwin G. Norman, | | 444 | 128 | z60 | Geo. W. Mackintire, | 1,100 | 1,144 | 168 | 209 | 523 | 362 | 182 | 69 | 3,757 | 1,190 | 292 | 8,700 | 3,600 | 143,000 | 0 | 0 |
| 581 Thomas E. Babb, jr., | h | 480 | 50 | 73 | J. Orlando Bemis, | 35 | 254 | 52 | 77 | 244 | 172 | 47 | 19 | 900 | 420 | 199 | 11914 | 4,000 | *250,000 | 5,500 | 23,475 |
| 582 Rev. Edward Eells, | | 52 | 21 | z14 | Wm. R. Vallance, | 7 | 0 | 1 | 1 | 4 | 1 | 2 | 1 | 17 | 0 | 0 | 1,250 | ‡1,000 | 25,000 | 18,593 | 0 |
| 583 Irwin P. Dorward, | h | 474 | 47 | x63 | Frederick W. Chase, | 423 | 239 | 76 | 81 | 425 | 307 | 59 | 35 | 1,645 | 15 | 2,452 | 12702 | 5,000 | *150,000 | 26,000 | 0 |
| 584 Elmer C. Potter, | h | 412 | 108 | 202 | Walter H. Adams, | 2,000 | 638 | 261 | 327 | 782 | 409 | 239 | 87 | 4,743 | 1,623 | 1,176 | 27300 | 5,500 | 200,000 | 3,000 | 0 |
| 585 Adolf Ljungquist, | | 488 | 83 | 0 | August M. Berg, | 0 | 0 | 0 | 9 | 5 | 0 | 0 | 0 | 14 | 1,273 | 0 | 4,144 | 1,500 | *62,200 | 0 | 12,900 |
| 586 Prentiss C. Hoyt, | h | 695 | 163 | z25 | George E. Copeland, | 525 | 164 | 55 | 88 | 222 | 163 | 54 | 48 | 1,319 | 1,902 | 279 | 9,236 | 3,000 | *116,000 | 0 | 12,850 |
| 587 George S. Clarkson, | | 200 | 75 | 60 | Chas. E. Trumbull, | 104 | 26 | 14 | 16 | 48 | 31 | 13 | 10 | 262 | 50 | 20 | 22383 | 2,000 | *75,000 | 0 | 0 |
| 588 Winthrop G. Hall, | h | 460 | 130 | 85 | Albert E. Jewell, | 13 | 18 | 20 | 12 | 21 | 40 | 12 | 7 | 143 | 166 | 175 | 3,100 | 1,300 | 15,000 | 300 | 0 |
| 589 Rev. J. L. Sewall, | h | 324 | 58 | 65 | Miss C. E. Hamilton, | 33 | 19 | 6 | 8 | 18 | 13 | 6 | 2 | 105 | 0 | 52 | 4,221 | †1,200 | *9,000 | 0 | 0 |
| 590 Frederick L. Moore, | h | 242 | 47 | 0 | Mrs. Emma L. Hardy, | 67 | 30 | 12 | 16 | 30 | 6 | 12 | 10 | 183 | 235 | 19 | 2,089 | 1,200 | *13,000 | 0 | 0 |
| 591 V. K. Barakian, | | 80 | 32 | 0 | M. N. Nahigian, M.D., | 0 | 0 | 0 | 0 | 0 | 0 | 0 | 0 | 0 | 0 | 15 | 1,350 | †1,000 | *12,000 | 0 | 0 |
| 592 Magnus Olson, | | 239 | 55 | 0 | Adam Hult, | 0 | 0 | 0 | 0 | 11 | 0 | 0 | 0 | 11 | 0 | 0 | | †1,020 | *19,500 | 0 | 5,761 |
| 593 Eugene Van DeMark, | | 240 | 40 | 50 | Ernest A. Bickford, | 0 | 63 | 3 | 4 | 14 | 57 | 18 | 1 | 160 | 0 | 287 | 4,279 | 1,900 | 17,000 | 0 | 4,047 |
| 594 C. Harold Thurston, | h | 85 | 45 | 0 | Miss Cordelia Brown, | 0 | 53 | 0 | 0 | 0 | 0 | 0 | 0 | 53 | 0 | 17 | 5,850 | 1,200 | | 0 | 0 |
| 595 Alden Curtis, | | 36 | 0 | 0 | E. H. Stevens,[c] | 20 | 49 | 4 | 5 | 11 | 8 | 4 | 1 | 102 | 40 | 25 | 964 | 1,000 | 15,000 | 4,154 | 0 |
| 596 Alden D. White, | | 83 | 40 | 0 | Murray Winter, | 15 | 5 | 0 | 11 | 46 | 8 | 14 | 5 | 104 | 0 | 61 | 3,341 | ‡1,200 | 24,000 | 1,138 | 0 |
| 597 Miss Maria F. Bray,[d] | | 74 | 39 | 0 | Melvin B. Macy,[d] | 15 | 13 | 0 | 0 | 21 | 5 | 6 | 11 | 71 | 0 | 105 | 1,614 | 1,000 | 14,000 | 9,600 | 0 |
| 598 Mrs. Abby K. Johnson, | | 12 | 0 | 0 | Thomas S. Crowell,[d] | 7 | 3 | 1 | 1 | 3 | 2 | 1 | 0 | 18 | 0 | 0 | 281 | †450 | *3,000 | 690 | 0 |

[a] North Wilmington. [b] Dalton. [c] West Chesterfield. [d] Yarmouth Port. † Missionary aid to salary. * No parsonage. ‡ Parsonage not free.

## MASSACHUSETTS SUMMARY.

NAME OF STATE ORGANIZATION: MASSACHUSETTS CONGREGATIONAL CONFERENCE.

NAMES OF CHURCHES ADDED: Belmont, Payson Park; Maynard, *Finnish;* Norwood, *Swedish.*

NAMES OF CHURCHES DROPPED: Boston, Winthrop; Lowell, *French;* Worcester, Covenant.

CHURCHES: *Supplied by,*—Pastors installed, 188; pastors recognized, 33; pastors, 264; licentiates, 7; supplies, 42; vacant, 64. Total, 598.

MINISTERS: Pastors installed, 190; pastors recognized, 33; pastors, 261; supplying churches, 4. Total, 488. Without charge, 340. Total number of ministers, 828.

MEMBERSHIP: No. of males, 39,914; No. of females, 85,746. Total, 125,660. Absent, 21,998. *Additions,* — on confession, 3,944; by letter, 3,289. Total, 7,233. *Removals,* — death, 1,876; dismission, 2,687; revision, 2,016; in church dropped, 125. Total, 6,704.

BAPTISMS: Adults, 1,662; infants, 2,667.

FAMILIES: 106,831.

SUNDAY SCHOOLS: Members, 124,328.

YOUNG PEOPLE'S SOCIETIES: Societies, 452; members, 23,960.

MEN'S ORGANIZATIONS: Societies, 284; members, 20,944.

CONTRIBUTIONS: American Board (churches, 514), $93,176; Woman's Boards (458), $51,085; Congregational Education Society (470), $16,853; Congregational Church Building Society (500), $20,007; Congregational Home Missionary Society (530), $57,531; American Missionary Association (511), $38,788; Congregational Sunday-School and Publishing Society (490), $15,983; Ministerial Relief (451), $9,528. Total (575), $302,951. Other and special Congregational gifts (392), $107,756; undenominational gifts (433), $96,910. Grand total (583), $507,617.

HOME EXPENSES: No. of churches reporting, 571; amount, $1,852,243.

## MASSACHUSETTS SUMMARY.

INCREASE: Members, 529; Sunday School Members, 3,267; Young People's Societies, Members, 701; Societies, $8,703; Benevolence, total, $2,128; Home Expense, $106,304; Value of Property, $797,489; Amount of Debt, $138,647.

LEGACIES (75): Agawam, $250; Andover, Free, $1,100; Andover, Ballard Vale, $100; Attleboro, $1,000; Bedford, $500; Boston, Neponset, $1,300; Brockton, South, $4,000; Brookfield, $25; Cohasset, $675; Concord, $220; Dalton, $512; Danvers, 1st, $5,725; Danvers, Maple st., $500; Dedham, $2,000; Deerfield, $125; Deerfield, South, $2,500; Douglas, East, $500; Dracut, 1st, $6,272; Enfield, $500; Fall River, Central, $10,100; Grafton, $1,600; Groton, $300; Hadley, North, $637; Halifax, $950; Hampden, $500; Hingham, $1,700; Holden, $1,000; Holland, $159; Holyoke, 2d, $5,000; Lee, $1,200; Leicester, $2,500; Lenox, $6,000; Lowell, 1st, $8,530; Lynn, North, $50; Manchester, $1,200; Marblehead, $500; Merrimac, $493; Milford, $13,000; New Bedford, North, $2,000; New Braintree, $500; Newburyport, Central, $950; New Salem, $480; Northbridge, Whitinsville, $17,200; North Reading, $700; Norton, $475; Norwood, $950; Oakham, $50; Orange, North, $50; Pittsfield, 1st, $2,000; Pittsfield, Pilgrim Memorial, $6,500; Randolph, $1,500; Rockport, Pigeon Cove, $250; Royalston, 1st, $500; Salem, Tabernacle, $1,000; Sheffield, $960; Somerville, 1st, $1,000; Springfield, Olivet, $1,203; Springfield. Emmanuel, $325; Stoneham, $200; Stoughton, $150; Templeton, $10,000; Topsfield, $200; Upton, $100; Westford, $500; Westhampton, $50; West Newbury, 1st, $500; Weymouth, Heights, $50; Weymouth, Old South, $200; Winchendon, 1st, $2,900; Winchendon, North, $1,100; Woburn, 1st, $1,000; Worcester, 1st, $1,040; Worcester, Union, $500; Worcester, Lake View, $500; Wrentham, $100. Total, $140,906.

For Fifth-Year Statistics see General Summaries.

# MICHIGAN.

Congregational Conference. Organized Oct. 11, 1842. Officers: Rev. Edwin W. Bishop, Grand Rapids, moderator; Rev. J. W. Sutherland, Lansing, registrar and superintendent; L. P. Haight, Lansing, treasurer. Session of 1915: Traverse City, May 18–20.

| Churches | | | Clerks | Ministers | | | Members | | | | Admitted | | | Removed | | | | Bapt. | | Fam. |
|---|---|---|---|---|---|---|---|---|---|---|---|---|---|---|---|---|---|---|---|---|
| Cities or Towns | Org. | Churches Erected | Names | Names | Ord. | C'd | Ma. | Fe. | To. | Ab. | C. | L. | To. | Di. | L. | R. | To. | Ad. | Inf. | |
| 1 Ada, 1st, | 1849 | 1871 | Mrs. Jerome Cramton, | [M. E. Remmele, *Wes. M.*] | '00 | '13 | 23 | 37 | 60 | 12 | | | | 1 | 2 | 5 | 8 | | | |
| 2 ,, 2d, | 1875 | 1882 | | | | | 8 | 12 | 20 | | | | | | | | | | | |
| 3 Addison, | 1884 | 1886 | Miss Florence Bickford, | [J. D. Livingstone, *Bapt.*] | '09 | '12 | 13 | 45 | 58 | 10 | 4 | 10 | 14 | 2 | 1 | 1 | 4 | 2 | | 60 |
| 4 Alamo, | 1867 | 1869 | Mrs. Martha A. Peck, | C. D. Banister,[a] | '86 | '11 | 13 | 42 | 55 | 13 | 2 | 5 | 7 | 1 | | | 1 | 2 | | 30 |
| 5 Alba, | 1879 | 1884 | John Westervelt, | [T. H. Jones, *Lic.*] | | '13 | 18 | 31 | 49 | 10 | | | | | 1 | | 1 | | | 28 |
| 6 Algansee, | 1886 | 1903 | Mrs. Rhoda Casteel, [b] | [Ree. Anderson, *Pres.*][c] | | '13 | 12 | 5 | 17 | 1 | 3 | | 3 | | | | | | | 8 |
| 7 Allegan, | 1858 | 1864 | Ernest N. Hulley, | Samuel E. Kelley, | '94 | '10 | 34 | 85 | 119 | 11 | 30 | 4 | 34 | 2 | | 1 | 3 | 20 | | 200 |
| 8 Allendale, | 1871 | 1874 | John J. Wolbrink, | Harold Heafield,[d] | '13 | '12 | 23 | 43 | 66 | 18 | | 2 | 2 | 2 | 4 | 1 | 7 | | 1 | 50 |
| 9 Allenville, | 1892 | 1895 | Mrs. B. McCauley, | [A. A. Graves, *M. E.*] | | '13 | 10 | 13 | 23 | 9 | | 2 | 2 | | 1 | | 1 | | | 7 |
| 10 Almont, | 1838 | 1875 | Miss Sarah Durham, | George P. Endy, | '02 | '09 | 62 | 121 | 183 | 42 | 30 | 4 | 34 | | | | | 19 | 7 | 125 |
| 11 Alpena, | 1862 | 1892 | Charles W. McLean, | Irving W. Stuart, | '94 | '08 | 145 | 272 | 417 | 59 | 25 | 4 | 29 | 7 | 5 | 9 | 21 | 7 | 20 | 310 |
| 12 Alpine, Trinity, | 1909 | 1871 | Mrs. E. H. Rogers,[e] | Chester C. Omans,[e] | '91 | '11 | 32 | 53 | 85 | 12 | 3 | | 3 | | 3 | | 3 | 2 | | 56 |
| 13 Ann Arbor, | 1847 | 1875 | G. Claude Drake, | Frank M. Sheldon, | '01 | '12 | 210 | 310 | 520 | 93 | 32 | 51 | 83 | 22 | 27 | 115 | 164 | 7 | 4 | 274 |
| 14 Armada, | 1838 | 1845 | Charles F. Lathrop, | Rolph J. Duff, | '73 | '13 | 29 | 88 | 117 | | | | | 1 | 4 | | 5 | | | 150 |
| 15 Athens, | 1878 | 1879 | Wm. A. Prudden, | W. W. Gadd, | '88 | '11 | 33 | 61 | 94 | 7 | 5 | 3 | 8 | 2 | | 3 | 5 | 5 | 1 | 50 |
| 16 Atlanta, | 1896 | 1913 | Elmer G. Smith, | George W. Kinney, | '86 | '13 | 4 | 5 | 9 | 4 | | 1 | 1 | | | | | | | 40 |
| 17 Au Gres, *German*, | 1911 | 1913 | Christian Johannes, | Rudolf Wilken, | '13 | '12 | 40 | 40 | 80 | | | | | | | | | | 13 | 27 |
| 18 Augusta, | 1849 | 1852 | Miss Francis Field, | | | | 5 | 17 | 22 | 4 | | | | | | 2 | 2 | | | 30 |
| 19 Baldwin, | 1879 | 1883 | Miss Maud C. Townsend, | [Ira E. Kinney, *Lic.*] | | '12 | 5 | 13 | 18 | | | | | | | 9 | 9 | | 8 | 45 |
| 20 Bancroft, | 1880 | 1886 | Mrs. Helen G. Parker, | Wm. H. Shannon, | '81 | '12 | 21 | 58 | 79 | | | | | | 1 | 44 | 45 | | | 50 |
| 21 Bangor, 1st, | 1883 | 1885 | James D. Ferguson, | Lawrence G. Kent, [aa] | '02 | '10 | 20 | 30 | 50 | | 10 | 4 | 14 | 1 | | 9 | 10 | 10 | | 65 |
| 22 ,, West, | 1873 | 1879 | Miss Etta Wilcox,[bb] | Lawrence G. Kent,[aa] | '02 | '10 | 17 | 27 | 44 | 11 | | | | | 3 | | 3 | | | 30 |
| 23 Baroda, | 1892 | 1895 | Wm. E. Hogue, | [Henry Wm. W. Allen, *Lic.*] | | '12 | 28 | 57 | 85 | 3 | 6 | 7 | 13 | 1 | 1 | 2 | 4 | 1 | | 130 |
| 24 Bass River, | 1892 | 1893 | Wm. J. Bosch,[cc] | Harold Heafield,[dd] | '13 | '12 | 6 | 8 | 14 | 1 | | | | | | | | | 2 | 7 |
| 25 Batavia, | 1887 | 1890 | | | | | 7 | 7 | 14 | | | | | | | | | | | 20 |
| 26 Bay City, | 1875 | 1876 | Dr. H. N. Bradley, | Victor F. Brown, | '93 | '10 | 119 | 183 | 302 | | 16 | 13 | 29 | 1 | 3 | | 4 | 14 | | 450 |
| 27 Beacon Hill, | 1902 | 1903 | James Jilbert,[ee] | [Stephen J. Paul, *Lic.*][aaa] | | '12 | 1 | 8 | 9 | 1 | 3 | 4 | 7 | | | | | 1 | 9 | 23 |
| 28 Bedford, | 1848 | 1893 | Harold Manby,[bbb] | [J. H. Rogers, *Lic.*] | | '13 | 30 | 58 | 88 | 28 | | 1 | 1 | | 1 | | 1 | | | 75 |
| 29 Belding, | 1892 | 1879 | E. B. Lapham, | | | | 19 | 56 | 75 | 23 | 2 | 3 | 5 | | | | | | | 100 |
| 30 Belford, | 1896 | 1897 | Miss Minnie A. Belford, | | | | | | | | | | | | | | | | | 5 |
| 31 Bellaire, | 1883 | 1885 | Miss Minnie E. Young, | [Frank H. Bridgewater, *Lic.*] | | '12 | 27 | 76 | 103 | 25 | | | | | 4 | 12 | 16 | | | 100 |
| 32 Benton Harbor, | 1866 | 1913 | J. D. McKellar, | Arthur C. Diefenbach, | '03 | '08 | 130 | 291 | 421 | 75 | 14 | 10 | 24 | | | | | 4 | 11 | 180 |
| 33 Benzonia, | 1860 | 1887 | F. B. Waters, | Harlow S. Mills,<br>[R. T. Caldwell, *Asst., Lic.*]<br>[Wm. Huck, *Asst., Lic.*] | '77<br>'13<br>'13 | '96 | 115 | 182 | 297 | 27 | 46 | 12 | 58 | 7 | 45 | | 52 | 27 | | 150 |
| 34 Bethel, | 1890 | 1891 | Mrs. Sadie Osborn,[ccc] | F. S. Hurlburt,[ccc] | '84 | '13 | 7 | 15 | 22 | 15 | | | | | | 1 | 1 | | | 15 |

[a] **Kendall.** [b] **Quincy, R.D. 4.** [c] **Ray, Ind.** [d] **Jenison, R.D. 1.** [e] **Grand Rapids, R.D. 14.** [aa] **Kibbie.** [bb] **South Haven, R.D.**
[cc] **Grand Haven, R.D. 3.** [dd] **Jenison, R.D. 1.** [ee] **Freda.** [aaa] **Redridge.** [bbb] **Battle Creek, R.D. 7.** [ccc] **Bronson, R.D.**

| SUNDAY SCHOOLS | | | | | OFFERINGS FOR THE BENEVOLENT SOCIETIES | | | | | | | | | | | | SALARIES, VALUES, ETC. | | | |
|---|---|---|---|---|---|---|---|---|---|---|---|---|---|---|---|---|---|---|---|---|
| Superintendents | Members | Young People's Societies. Mem. | Men's Organizations | CHURCH TREASURERS | A. B. C. F. M. | Woman's Boards | Congl. Ed. Soc. | Congl. Church Bldg. Society | Congl. Home Miss. Soc. | Am. Miss. Association | Congl. S. S. and Pub. Soc. | Ministerial Relief | Totals | Other Congregational Offerings | Undenominational Gifts | Home Expenses | Salaries | Value Church Property | Investment Funds | Amount of Debt. |
| 1 Miss Nellie Smith, | 130 | 35 | | Merle Cramton, | $ | $3 | $ | $5 | $25 | $ | $6 | $ | $39 | $30 | $10 | $850 | $600 | *$1,600 | $ | $ |
| 2 | | | | | | | | | | | | | | | | | | * | | |
| 3 Rev. J. D. Livingstone, | 50 | | | Alfred K. Dean, | 5 | 5 | 1 | 2 | 28 | 3 | 5 | 1 | 50 | | | 872 | 624 | *3,000 | | |
| 4 A. A. Hopkins, | 50 | | | Theodore Boman, | 2 | 10 | | | 22 | | | 2 | 36 | | | 600 | 400 | 1,900 | | |
| 5 Mrs. F. Myers, | 50 | 12 | | Agnes Anderson, | | 10 | | 3 | 23 | | 4 | | 40 | | | 614 | †600 | 2,500 | | |
| 6 Perry Tift,[a] | 30 | | | L. G. Casteel,[b] | | | | | | | | | | | | 200 | 200 | *1,500 | | |
| 7 I. A. Kroft, | 140 | | | Mrs. Ray Perrigo, | | 13 | 1 | 1 | 61 | 7 | 1 | 1 | 85 | | | 2,150 | 1,200 | 8,000 | 5,000 | |
| 8 John J. Wolbrink, | 50 | 16 | | Mrs. Nettie Parm,[c] | | 5 | 1 | 2 | 31 | 5 | 10 | 1 | 55 | 45 | | 603 | †500 | 3,000 | | |
| 9 John Summerby, | 40 | 14 | | Mrs. J. D. Erskine, | | | | | 18 | | | | 18 | | | 150 | †275 | *800 | | |
| 10 Rev. Geo. P. Endy, | 115 | | | Ralph P. Harris, | | | | | 68 | | | | 68 | 88 | 5 | 1,669 | 800 | 20,000 | | |
| 11 Willard T. Warren, | 360 | 90 | 265 | John F. Wilkinson, | 145 | 91 | 25 | 35 | 270 | 50 | 30 | 25 | 671 | 175 | | 5,914 | 1,600 | 26,500 | | |
| 12 Clara L. Johnston,[d] | 141 | 37 | x35 | Kenneth Hankinson,[d] | 5 | 33 | | 4 | 25 | 2 | 6 | 5 | 80 | 82 | 52 | 1,379 | 800 | 6,000 | | |
| 13 W. D. Moriarty, h | 293 | 83 | 108 | F. E. Royce, | 208 | 376 | 42 | 42 | 549 | 128 | 41 | 27 | 1,413 | 127 | | 6,135 | 3,000 | *60,000 | | |
| 14 H. J. Barrows, | 119 | | x50 | George A. True, | | 10 | | | | | 7 | | 17 | | | 1,486 | 800 | 3,500 | 825 | |
| 15 Miss Josie Stimson, | 105 | 20 | | Mahlan Gould, | | | | 5 | 20 | | | | 25 | 25 | | 800 | 600 | 4,500 | | 250 |
| 16 G. W. Kinney, | 35 | | | Edward Cameron, | | | | | | | | | | | | 400 | †600 | 5,500 | | |
| 17 Rev. R. Wilken, | 45 | | | George Dittenbir, | | | | 8 | 14 | | | | 22 | 19 | | | †628 | 2,500 | | 200 |
| 18 | | | | Mrs. E. Moore, | | | | | | | | | | | | 19 | | *2,500 | | |
| 19 Rev. Ira E. Kinney, | 135 | 18 | | Miss May Roberts, | | | | | 13 | | | | 13 | 17 | | 450 | †550 | 2,700 | | |
| 20 Otto B. Euler, | 85 | | | H. B. Shane, | | | | | 35 | | 14 | | 49 | | | 1,107 | 800 | 5,000 | | |
| 21 James M. Brown, | 75 | 30 | | Wm. D. Taylor, | 15 | | | | 21 | | | | 36 | | | 1,200 | 424 | 6,500 | | |
| 22 Eugene I. Wilcox, h | 75 | | | Mrs. Sarah Hubbard, | 5 | | | 3 | 14 | | 4 | | 26 | | | 362 | 226 | *800 | | |
| 23 Charles Nye, | 164 | 55 | | H. K. Nold, | 15 | 2 | | 6 | 27 | | 8 | 1 | 59 | | 40 | 812 | †700 | 3,000 | | |
| 24 John Van Huizen, | 25 | | | Peter McMillan, | | | | | 3 | | | | 3 | 6 | | 125 | †100 | *600 | | 300 |
| 25 | | | | | | | | | | | | | | | | | | | | |
| 26 E. B. Perry, | 366 | 60 | | W. B. Perry, | | 60 | | | 11 | 4 | | | 75 | | 134 | 5,612 | 1,600 | 17,500 | | 1,950 |
| 27 Rev. S. J. Paull,[e] | 35 | | z10 | M. H. Cunningham,[aa] | 1 | 1 | 1 | | 2 | 1 | | | 6 | | | 290 | †390 | *2,000 | | 600 |
| 28 E. W. Jordan, | 55 | | | E. W. Jordan, | | | | | 10 | | | | 10 | 10 | | 566 | 500 | 4,000 | | |
| 29 H. A. Smith, | 90 | | | Carrie Reed, | | | | | 15 | | | | 15 | | | 2,250 | 1,000 | 12,000 | | 1,200 |
| 30 | | | | | | | | | | | | | | | | | | | | |
| 31 Wm. Robinson, | 65 | | | Mrs. Nellie Deevy, | | | | | 28 | | | | 28 | | | 139 | 400 | 4,500 | | |
| 32 H. C. Baster, h | 567 | 25 | x65 | E. C. Bowlby, | 153 | 60 | 72 | | 279 | 90 | 55 | 27 | 736 | 150 | | 58128 | 1,800 | *65,000 | | 25,000 |
| 33 W. D. Carpenter, h | 225 | 40 | | E. T. Huntington, | | 288 | | 12 | 200 | 77 | | | 577 | | | 2,000 | 800 | 7,000 | | 1,000 |
| 34 Howard Harris, | 35 | | | Fraucis Keyes,[bb] | | | | | | | 2 | | 2 | | | 250 | 150 | *2,000 | | |

[a] Montgomery. [b] Quincy, R.D. 4. [c] Jenison, R.D. 1. [d] Grand Rapids, R.D. 14. [e] Redridge. [aa] Freda. [bb] Bronson.

† Missionary aid to salary. * No parsonage.

| CHURCHES | | | CLERKS | MINISTERS | | | MEMBERS | | | | ADMITTED | | | REMOVED | | | | BAPT. | | Fam. |
|---|---|---|---|---|---|---|---|---|---|---|---|---|---|---|---|---|---|---|---|---|
| Cities or Towns | Org. | Churches Erected | Names | Names | Ord. | C'd | Ma. | Fe. | To. | Ab. | C. | L. | To. | Di. | L. | R. | To. | Ad. | Inf. | |
| 35 Big Prairie, | 1887 | 1894 | Miss Della Johnson,[a] | | | | 4 | 20 | 24 | 2 | | | | | 6 | 5 | 11 | | | 25 |
| 36 Big Rapids, 1st, | 1876 | 1907 | H. J. Heydenburg, | W. A. Hutchinson, | '92 | '11 | 60 | 122 | 182 | 32 | 38 | 3 | 41 | 1 | 4 | 15 | 20 | | 20 | 95 |
| 37 ,, Township, | 1893 | 1909 | Mrs. Georgia Massey,[b] | W. A. Hutchinson, | '92 | '11 | 9 | 21 | 30 | 3 | 4 | 1 | 5 | 2 | 1 | 5 | 8 | | | 13 |
| 38 Big Rock, | 1887 | 1897 | John J. Henderson, | George W. Kinney,[c] | '86 | '13 | 6 | 3 | 9 | 3 | | | | 1 | | | 1 | | | 56 |
| 39 Bostwick Lake, | 1846 | 1906 | Thomas W. Clark,[d] | Arthur H. Sturgis,[e] | '89 | '08 | 36 | 53 | 89 | | | 1 | 1 | 3 | 4 | | 7 | | | 40 |
| 40 Bradley, | 1879 | 1879 | Mrs. Grace L. Stromberg, | [Reuben L. Wintz, *Lic.*][aa] | | '13 | 13 | 25 | 38 | 4 | | | | | 1 | 2 | 3 | | 1 | 40 |
| 41 Breckenridge, | 1881 | 1886 | Dr. L. A. Howe, | Eugene F. Gray, | '11 | '13 | 34 | 73 | 107 | 17 | | | | 1 | 4 | | 5 | | 6 | 100 |
| 42 Bridgeport, | 1868 | 1868 | Lyman Perry, | Tilden Sloan,[bb] | '08 | '12 | 10 | 27 | 37 | 5 | 6 | | 6 | | | 1 | 1 | | 8 | 50 |
| 43 Bridgman, | 1879 | 1881 | C. E. Whitten, | [A. J. Strait, *M. E.*] | | '13 | 4 | 21 | 25 | 4 | 3 | 1 | 4 | | 1 | 4 | 5 | 3 | | 25 |
| 44 Brimley, | 1879 | 1913 | Mrs. Estelle Scribner, | | | | 6 | 22 | 28 | 10 | | | | 1 | | 1 | 2 | | | 50 |
| 45 Bronson, | 1868 | 1888 | Mrs. J. W. Chapman, | F. S. Hurlburt, | '84 | '13 | 14 | 24 | 38 | 11 | | 3 | 3 | 2 | | | 2 | | | 60 |
| 46 Buckley, | 1906 | 1906 | Mrs. Mary Nelson, | Isaac B. Lillie, | '86 | '13 | 10 | 14 | 24 | | | 2 | 2 | 1 | 2 | | 3 | | | 60 |
| 47 Butternut, | 1892 | 1900 | Walter Huyck, | Norman L. Otis, | '59 | '12 | 27 | 33 | 60 | | | 1 | 1 | | 3 | | 3 | | | 25 |
| 48 Cadillac, | 1883 | 1883 | Casper Ramsby, | Anthony S. Donat, | '08 | '12 | 75 | 135 | 210 | 17 | 13 | 2 | 15 | 2 | 2 | | 4 | 1 | 1 | 148 |
| 49 Calumet, | 1873 | 1873 | E. S. Grierson, | Luther K. Long, | '83 | '05 | 131 | 234 | 365 | 66 | 9 | | 9 | 5 | 7 | | 12 | | 4 | 225 |
| 50 Cannonsburg, | 1875 | | E. E. Tuttle,[ee] | Arthur H. Sturgis, | '89 | '12 | 3 | 8 | 11 | 4 | | | | 1 | | | 1 | | 5 | 9 |
| 51 Carmel, | 1883 | 1884 | Mrs. Ida Cole,[dd] | [H. H. Van Auken, *Pres.*] | '64 | '12 | 15 | 32 | 47 | 23 | | | | | | | | | | 26 |
| 52 Carson City, | 1872 | 1873 | George Knowles, | [Wade L. Frost, *Lic.*] | | '13 | 25 | 60 | 85 | 10 | 20 | | 20 | 1 | 1 | 44 | 46 | 20 | | 58 |
| 53 Carsonville, | 1887 | 1887 | Miss Elizabeth Graham, | George E. Brown, | '08 | '11 | 9 | 29 | 38 | | 3 | | 3 | | | | | | 2 | 30 |
| 54 Cedar, | 1902 | 1904 | F. A. Dago, | | | | 5 | 9 | 14 | | | | | | | | | | | |
| 55 Cedar Springs, | 1870 | 1876 | George A. Link, | | | | 8 | 14 | 22 | | | | | | | | | | | |
| 56 Central Lake, | 1884 | 1901 | Mrs. Ella Wallbrecht, | [Frank H. Bridgewater, *Lic.*] | | '12 | 14 | 28 | 42 | | | 1 | 1 | | 1 | 2 | 3 | | 2 | 60 |
| 57 Champion Hill, | 1912 | 1912 | Wm. Graves,[ee] | [Raymond T. Caldwell, *Lic.*] | | '13 | 12 | 17 | 29 | 1 | 13 | | 13 | | | | | 3 | | 27 |
| 58 Charlevoix, | 1882 | 1884 | Mrs. H. S. Harsha, | Charles E. Taggart, | '84 | '12 | 41 | 98 | 139 | 8 | 4 | 3 | 7 | 2 | 4 | 10 | 16 | 2 | | 108 |
| 59 Charlotte, | 1851 | 1873 | Herbert M. Williams, | | | | 41 | 104 | 145 | 6 | | 1 | 1 | 5 | 7 | 27 | 39 | | | 200 |
| 60 Chase, | 1873 | 1874 | Mrs. O. J. Caldwell, | | | | 3 | 20 | 23 | | | | | | | | | | | 25 |
| 61 Chassell, | 1890 | 1893 | Miss Ethel Robinson, | [Rowland E. Hankin, *Lic.*] | | '13 | 11 | 21 | 32 | 12 | | | | | | 2 | 2 | | | 55 |
| 62 Cheboygan, | 1872 | 1901 | George A. Hugill, | Jonathan Turner, | '95 | '12 | 52 | 121 | 173 | 12 | 42 | 4 | 46 | 3 | 7 | 43 | 53 | 15 | 3 | 150 |
| 63 Chelsea, | 1849 | 1894 | J. George Webster, | Charles J. Dole, | '90 | '12 | 86 | 146 | 232 | 55 | 9 | | 9 | | 6 | 24 | 30 | 1 | 4 | 150 |
| 64 Chesterfield, | 1847 | 1856 | Robert E. Knight,[aaa] | [E. M. Salter, *Lic.*] | | '13 | 11 | 23 | 34 | 3 | 1 | | 1 | 1 | | | 1 | | | 15 |
| 65 Chester Station, | 1884 | 1885 | | | | | | | | | | | | | | | | | | |
| 66 Chippewa Lake, | 1885 | 1885 | Mrs. Harry Dodge, | [Burton D. Snook, *Lic.*] | | '13 | 5 | 15 | 20 | 2 | 1 | 2 | 3 | 1 | 2 | 8 | 11 | 1 | | 40 |
| 67 Clare, | 1872 | 1909 | Miss Edyth Lyford, | George D. Lyford, | '12 | '12 | 20 | 69 | 89 | 14 | | | | 1 | 6 | | 7 | | 1 | 80 |
| 68 Clarksville, | 1893 | 1894 | Mrs. Lena McCormack, | Edwin Woolley,[bbb] | '12 | '13 | 11 | 27 | 38 | | | | | 2 | 1 | 20 | 23 | | | 37 |
| 69 Clinton, | 1843 | 1844 | C. M. Halladay, | Ernest R. Latham, | '92 | '10 | 78 | 150 | 228 | 30 | 2 | 4 | 6 | 8 | 2 | | 10 | 2 | 1 | 125 |
| 70 Coloma, | 1853 | 1854 | Mrs. Clara M. Ball, | W. H. Fuller, | '95 | '12 | 9 | 26 | 35 | 9 | | | | | 3 | | 3 | | | 60 |
| 71 Columbus, | 1851 | 1854 | George Porrett,[ccc] | Gilbert H. Bacheler,[ddd] | '99 | '11 | 58 | 61 | 119 | 34 | | | | 2 | 2 | 1 | 5 | | 5 | 45 |
| 72 Conklin, | 1896 | 1896 | Mrs. Mary Maycroft, | Fred Pinch, | '09 | '11 | 23 | 35 | 58 | 14 | | 1 | 1 | | 3 | | 3 | | | 150 |
| 73 Constantine, | 1888 | 1889 | Charles T. Stears, | Wilmot E. Stevens, | '00 | '08 | 46 | 89 | 135 | 8 | 5 | 2 | 7 | | 6 | | 6 | 2 | 7 | 125 |
| 74 Cooks, | 1897 | 1898 | Mrs. Ida Phillips, | | | | 5 | 12 | 17 | 5 | | 1 | 1 | | 3 | 17 | 20 | | | 35 |

[a] White Cloud, R.D. [b] Big Rapids, R.D. [c] Atlanta. [d] Rockford, R.D. 26. [e] Cannonsburg. [aa] Wayland. [bb] Saginaw.
[cc] Cannonsburg, R.D. 67. [dd] Charlotte, R.D. [ee] Beulah, R.D. 1. [aaa] New Baltimore. [bbb] Saranac. [ccc] Lenox, R.D. [ddd] Richmond.

| SUNDAY SCHOOLS | | | | CHURCH TREASURERS | OFFERINGS FOR THE BENEVOLENT SOCIETIES | | | | | | | | | Other Cong'l Offerings | Undenom. Gifts | Home Exp. | SALARIES, VALUES, ETC. | | | |
|---|---|---|---|---|---|---|---|---|---|---|---|---|---|---|---|---|---|---|---|---|
| Superintendents | Mem | Y. P. S. Mem | Mens Org. | | A.B.C. F.M. | Wom's Bds. | C. E. Soc. | C.C.B. Soc. | C.H.M Soc. | A. M. A. | C.S.S. & P.S. | Min. Relief | Totals | | | | Salaries | Value Ch. Property | Invest. Funds | Amt. of Debt |
| 35 Charles Scadden,[a] | 45 | | | Charles Scadden,[a] | $ | $ | $ | $3 | $1 | $ | $ | $ | $4 | $ | $ | $40 | †$80 | *$1,000 | $ | $ |
| 36 C. H. Kratz, | 200 | 60 | z24 | L. B. Hanchett, | 30 | 3 | | 8 | 45 | 15 | 10 | 5 | 116 | 80 | 20 | 1,242 | 1,000 | *13,000 | | 1,200 |
| 37 George Harter, | 40 | | | Wm. Westfall,[b] | 3 | | | 5 | 5 | 3 | 3 | | 19 | 5 | 3 | 238 | 150 | *2,000 | | |
| 38 C. A. Rice,[c] | 35 | | | Mrs. A. R. Henderson, | | | | | | | 3 | | 3 | | | 175 | †300 | *1,000 | | |
| 39 Thomas W. Clark,[d] | 75 | | | J. Monroe Ladner,[e] | 14 | | 2 | | 40 | 3 | 11 | | 70 | 54 | 40 | 200 | 500 | 4,000 | | |
| 40 Joseph Bowman, | 60 | | | Mrs. Clara Norton, | | | | 2 | 15 | | 4 | 2 | 23 | | | 360 | 250 | *2,000 | | |
| 41 Irwin Doty, h | 150 | 35 | x65 | Elmer Kean, | 11 | 11 | 4 | 5 | 40 | 6 | 2 | 2 | 81 | 81 | | 1,100 | 700 | 6,000 | | |
| 42 Lynn Perry, | 40 | | | Mrs. Allie Griffin, | | | | | 5 | | | | 5 | 5 | 5 | 400 | 300 | 2,000 | | |
| 43 Dr. David Littlejohn, | 106 | | | | | | | | 10 | | | | 10 | | | 400 | †520 | 3,500 | | |
| 44 Mrs. Estelle Scribner, | 100 | 25 | | Mrs. J. P. Drum, | | | | | 12 | | | | 12 | 5 | 10 | 1,700 | †425 | 6,000 | | 1,500 |
| 45 | 40 | | | Arthur D. Lindsay, | | | | 5 | | | 2 | | 7 | | | 779 | 500 | 5,500 | | |
| 46 L. A. Skinner, | 215 | | | Mrs. Nellie Gray, | | | | | 21 | | | | 21 | | | 630 | †425 | 5,000 | | 610 |
| 47 Eli Boyer, h | 75 | 20 | | Richard Neuman,[aa] | | | | 3 | 13 | | 5 | 1 | 22 | 19 | | 345 | 156 | *2,600 | | 100 |
| 48 J. E. Porter, | 192 | 40 | 120 | Mrs. M. Stocking, | 5 | 40 | 15 | | 195 | 70 | 31 | 30 | 386 | | | 3,616 | 1,800 | 18,500 | | |
| 49 L. W. Kilmar, | 200 | | | N. B. Vivian, | 106 | 81 | 35 | 44 | 248 | 82 | 39 | 29 | 664 | 125 | 240 | 3,387 | 1,650 | 14,000 | | 100 |
| 50 C. J. Armstrong,[bb] | 35 | | | C. J. Armstrong,[bb] | 1 | 1 | 1 | 11 | 3 | 1 | 1 | 1 | 20 | | | 125 | 100 | 2,000 | 100 | |
| 51 Mrs. James Clay,[cc] | 45 | | | Mrs. Laura Wilton,[dd] | | | 5 | 5 | 10 | | 3 | 2 | 25 | 25 | | 352 | 230 | *2,000 | 50 | 350 |
| 52 W. T. Hill, | 102 | 34 | | Mrs. Jane Tennant, | | | | | | | | | | | | 765 | 800 | *4,000 | | 500 |
| 53 G. E. Houghtby, | 61 | | | John Matheson, | | | | | 15 | | 5 | | 20 | | | 600 | †470 | 3,300 | | |
| 54 Elmer Billman, | 70 | | | Elmer Billman, | | | | | | | | | | | | | | *2,000 | | 400 |
| 55 | | | | | | | | | 10 | | | | 10 | | | | | 3,000 | | |
| 56 Mrs. Nellie Gill, | 58 | | | Mrs. Flora Lincoln, | | | 4 | | 14 | | 4 | | 22 | | | 1,027 | 600 | 3,000 | | |
| 57 Sam V. Maddock,[ee] | 40 | | | Sam V. Maddock,[ee] | | | | | | | | 1 | 1 | | | 200 | †250 | *1,000 | | |
| 58 James Wilkinson, | 115 | 35 | z24 | F. E. Frazier, | 15 | 45 | | 12 | 125 | 10 | 20 | 5 | 232 | 232 | 10 | 2,823 | 1,100 | 12,000 | | 1,000 |
| 59 H. A. Hamilton, | 200 | | | Vaughn G. Griffith, | 10 | 25 | | 5 | 62 | 5 | 8 | 5 | 120 | 19 | 10 | 2,706 | 1,200 | 42,000 | | |
| 60 | | | | | | | | | 1 | | | | 1 | | | | | 1,200 | | |
| 61 Rev. R. E. Hankin, | 125 | 30 | | Geo. F. Fesing, | 17 | | | 4 | 10 | | 12 | | 43 | | | 1,429 | 720 | 5,000 | | 459 |
| 62 David A. Hastings, | 125 | | xz42 | G. A. Hugill, | | 40 | | | 118 | | 11 | 3 | 172 | 188 | | 2,387 | 1,200 | 13,000 | | 1,075 |
| 63 Mrs. J. Bacon, | 240 | 25 | x70 | D. H. Wurster, | | 60 | 7 | 7 | 77 | 16 | 16 | 11 | 194 | | | 1,700 | 1,000 | 15,000 | | |
| 64 Robert E. Knight,[aaa] | 40 | 20 | | Frank L. Hart,[aaa] | | | | | 13 | | 3 | | 16 | 15 | | 250 | 200 | *2,000 | | |
| 65 | | | | | | | | | | | | | | | | | | *1,000 | | |
| 66 Mrs. I. N. Best, | 30 | | | Mrs. Eliza Best, | | | | | 15 | | 2 | | 17 | | | 470 | †400 | *1,000 | | |
| 67 James S. Bicknell, | 110 | 50 | | L. E. Davy, | | 5 | | 9 | 31 | | 5 | 3 | 53 | | | 1,200 | 900 | 8,000 | | 1,100 |
| 68 M. A. Harvey, | 65 | | z15 | Carl Hunt, | | | | | 25 | | | | 25 | 25 | | 279 | 400 | *3,000 | | |
| 69 M. E. Olds, h | 185 | | x25 | C. M. Halladay, | 65 | 75 | 15 | 25 | 175 | 40 | 30 | 15 | 440 | 50 | 86 | 1,500 | 1,000 | 7,000 | | |
| 70 Mrs. W. H. Ball, | 137 | 20 | z22 | E. C. Corrigan, | 6 | 6 | 1 | 2 | 18 | 3 | 3 | 1 | 40 | | 20 | 390 | 200 | *2,000 | | |
| 71 H. J. Vogt,[bbb] | 50 | | | H. J. Vogt,[bbb] | 18 | 18 | 5 | 10 | 75 | 12 | 30 | 2 | 170 | 77 | 20 | 450 | 260 | 2,000 | | |
| 72 R. O. Brevitz, h | 580 | 47 | 100 | George W. Haas, | 50 | | | | 45 | | 16 | 3 | 114 | | 27 | 1,072 | †625 | 4,600 | | 180 |
| 73 B. F. Harbster, | 140 | | z26 | Walter E. Wilson, | 27 | 20 | 8 | 3 | 92 | 22 | 19 | 3 | 194 | 20 | | 1,881 | 800 | 17,000 | 2,000 | |
| 74 Mrs. Ella Messenger, | 40 | | | Mrs. Ida Williams, | | | | | 5 | | 1 | | 6 | 6 | 4 | 60 | †250 | *1,500 | | |

[a] White Cloud. [b] Big Rapids, R.D. 1. [c] Atlanta. [d] Rockford, R.D. 26. [e] Belmont. [aa] Vickeryville. [bb] Belmont, R.D. 16. [cc] Charlotte, R.D. 5. [dd] Charlotte, R.D. [ee] Honor. [aaa] New Baltimore. [bbb] Richmond, R.D. 2. † Missionary aid to salary. * No parsonage.

| Churches: Cities or Towns | Org. | Churches Erected | Clerks: Names | Ministers: Names | Ord. | C'd | Members: Ma. | Fe. | To. | Ab. | Admitted: C. | L. | To. | Removed: Di. | L. | R. | To. | Bapt.: Ad. | Inf. | Fam. |
|---|---|---|---|---|---|---|---|---|---|---|---|---|---|---|---|---|---|---|---|---|
| 75 Cooper, | 1843 | 1855 | Cyrus A. Walker,[a] | [E. Rushbrook, *Bapt.*] | | | 22 | 58 | 80 | 28 | | | | | | | | | | 60 |
| 76 Coral, | 1872 | 1872 | Dr. E. W. Bolio, | | | | 12 | 35 | 47 | 10 | | | | 2 | 3 | | 5 | | | 50 |
| 77 Corinth, | 1893 | 1893 | Mrs. F. M. King,[b] | Robert Gordon,[c] | '85 | '12 | 6 | 9 | 15 | 2 | | | | 1 | 2 | 6 | 9 | | | 25 |
| 78 Covert, | 1870 | 1879 | Mrs. Laura E. Spelman, | Fred Harrison, | '13 | '12 | 39 | 76 | 115 | 22 | 1 | 4 | 5 | 1 | 1 | 41 | 43 | | 4 | 150 |
| 79 Crystal, | 1877 | 1877 | Mrs. Mabel M. Marcy, | [Walter E. Lyon, *Lic.*] | | '09 | 28 | 47 | 75 | 20 | | 2 | 2 | | 2 | | 2 | | | 40 |
| 80 Custer, | 1879 | 1889 | Miss Margaret Chisholm, | Frank M. Woodmansee, | '99 | '11 | 3 | 14 | 17 | 4 | | | | 1 | | | 1 | | 1 | 45 |
| 81 Deerfield, | 1900 | | | | | | | | | | | | | | | | | | | |
| 82 Detroit, 1st, | 1844 | 1892 | Joseph A. Richrath,[d] | J. Percival Huget, *i.* | '03 | '10 | 402 | 638 | 1040 | 95 | 30 | 20 | 50 | 5 | 15 | | 20 | 8 | 18 | 700 |
| | | | | [Paul Kozielek, *Pol.* Br.] | '05 | '05 | | | | | | | | | | | | | | |
| 83 ,, North Woodward av., | 1866 | 1911 | Fred W. Chamberlin,[e] | Chester Burge Emerson, *i.* | '09 | '13 | 273 | 456 | 729 | 105 | 25 | 15 | 40 | 4 | 14 | 36 | 54 | | | 600 |
| 84 ,, Fort st., | 1881 | 1902 | F. Albert Ebeling,[aa] | M. Lee Grant, | '01 | '11 | 121 | 236 | 357 | | 14 | 10 | 24 | 4 | 48 | | 52 | 4 | 19 | 425 |
| 85 ,, Mt. Hope, | 1888 | 1889 | Charles J. Weber,[bb] | [J. C. Hageman, *Sup.*] | '97 | | 48 | 77 | 125 | | 7 | 1 | 8 | 1 | 7 | | 8 | | | 82 |
| 86 ,, Brewster, | 1894 | 1906 | E. S. Stringer,[cc] | Mac H. Wallace, | '88 | '94 | 194 | 270 | 464 | 35 | 9 | 8 | 17 | 1 | 10 | | 11 | 5 | 7 | 465 |
| 87 ,, Boulevard, | 1897 | 1913 | Reginald L. Blomfield,[dd] | Wm. J. Jacobs, *r.* | '96 | '99 | 125 | 225 | 350 | | 28 | 12 | 40 | 2 | 16 | 8 | 26 | 5 | 18 | 350 |
| 88 ,, Highland Park, | 1908 | 1909 | J. H. Hillis,[ee] | Charles C. Lowther, | '11 | '11 | 72 | 70 | 142 | 3 | 18 | 10 | 28 | | | | | 6 | 15 | 100 |
| 89 ,, Oakwood, | 1913 | 1901 | Wm. J. Spurr,[aaa] | | | | 13 | 27 | 40 | 6 | 1 | 1 | 2 | | | | | | | 100 |
| 90 Dexter, | 1839 | 1883 | Mrs. O. V. Matteson, | | | | 16 | 43 | 59 | 10 | | | | | | | | | | 40 |
| 91 Douglas, | 1882 | 1884 | Mrs. Frank W. Wade,[bbb] | [John George Peters, *Lic.*] | | '12 | 18 | 45 | 63 | 17 | 2 | | 2 | 1 | | 8 | 9 | | | 40 |
| 92 Dover, | 1887 | 1888 | | | | | | | | | | | | | | | | | | |
| 93 Dowagiac, | 1850 | 1855 | Miss Elma Kinsey, | Ulysses G. Rich, | '89 | '11 | 21 | 96 | 117 | 19 | 10 | 6 | 16 | 2 | 7 | 9 | 18 | 3 | 7 | 50 |
| 94 Drummond, | 1893 | 1901 | Mrs. E. S. McAdam, | George D. Strickland, | '89 | '93 | 5 | 4 | 9 | 2 | | | | | | | | | | 40 |
| 95 Dundee, | 1837 | 1901 | Mrs. Jessie V. Libbey, | [O. L. Stilson, *M. P.*] | '03 | '13 | 11 | 48 | 59 | 11 | 2 | | 2 | 3 | 4 | | 7 | | 1 | 75 |
| 96 Durand, | 1896 | 1894 | John G. Show, | M. F. Scouten, | '86 | '11 | 36 | 74 | 110 | 25 | 3 | 4 | 7 | | | | | 1 | 2 | 60 |
| 97 East Gilead, | 1865 | 1881 | Emory W. Hilton,[ccc] | [Oscar S. Martin, *Bapt.*][ddd] | | '12 | 25 | 36 | 61 | 18 | 1 | | 1 | | | | | 1 | | 20 |
| 98 East Lake, | 1882 | 1901 | Miss Jessie Dailey, | | | | | | | | | | | | | | | | | |
| 99 East Lansing, | 1907 | 1910 | E. H. Ryder, | Wm. S. Steensma, | '10 | '12 | 75 | 89 | 164 | 33 | 4 | 11 | 15 | 1 | 8 | | 9 | 3 | 3 | 150 |
| 100 East Nelson, | 1888 | 1889 | W. D. Benjamin,[eee] | [A. C. Parson, *M. E.*][aaaa] | | '12 | 5 | 23 | 28 | 9 | | | | 3 | | 1 | 4 | | 3 | 50 |
| 101 East Paris, | 1860 | 1887 | Miss Jennie M. Patterson,[bbbb] | | | | 8 | 19 | 27 | 14 | | | | | | | | | | |
| 102 Eastport, | 1885 | | Mrs. Eunice Johnson,[cccc] | C. T. Miller, | '82 | '10 | 10 | 18 | 28 | 4 | | 2 | 2 | | | | | | | 16 |
| 103 Eaton Rapids, | 1843 | 1877 | Miss Janette Hosler, | John Claflin, | '86 | '08 | 17 | 77 | 94 | 22 | | | | | 2 | | 2 | | | 100 |
| 104 Echo, | 1903 | | Mrs. B. L. Caukin,[dddd] | Ephraim M. Corey,[eeee] | '72 | '03 | 4 | 11 | 15 | 5 | | | | | | | | | | 150 |
| 105 Eden, | 1913 | | Mrs. L. T. Clark,[aaaaa] | [Raymond T. Caldwell, *Lic.*] | | '13 | 26 | 26 | 52 | 3 | | 1 | 1 | | | | | | | 32 |
| 106 Edmore, | 1879 | 1880 | Miss Evia A. Giles, | Byron H. Pelton, | '94 | '13 | 11 | 30 | 41 | 13 | | | | | 4 | | 4 | | | 80 |
| 107 Ellsworth, | 1888 | 1900 | Mrs. Fannie Patterson, | [Frank H. Bridgewater, *Lic.*] | | '12 | 4 | 9 | 13 | 2 | | | | | | | | | | |
| 108 Elmdale, | 1910 | 1910 | Mrs. Honor Chambers, | Wm. Parker, | '12 | '11 | 6 | 15 | 21 | | 2 | 1 | 3 | | | 3 | 3 | 1 | | 15 |
| 109 Essexville, | 1879 | 1879 | Mrs. Estelle G. Linsea, | [Henry Kreulen, *Lic.*] | | '13 | 7 | 26 | 33 | 9 | 7 | 2 | 9 | 2 | | | 2 | | 10 | |
| 110 Farwell, | 1872 | 1876 | Mrs. W. C. Fuller, | [Henry Mosley, *Sup.*] | | '13 | 16 | 32 | 48 | | | | | 1 | | | 1 | | | 100 |
| 111 Fayette, | 1887 | 1911 | W. Roy Columbus,[bbbbb] | [W. Roy Columbus, *Lic.*][bbbbb] | | '12 | 1 | 4 | 5 | | | | | | | 4 | 4 | | 5 | 10 |
| 112 Fenwick, | 1894 | 1893 | T. W. Worden, | | | | 7 | 11 | 18 | | | | | 1 | | | 1 | | | 30 |

[a] **Kalamazoo, R.D. 12.** [b] **Ross, R.D. 61.** [c] **Moline.** [d] 150 Merrick av. [e] 400 Majestic bldg. [aa] 17 Casgrain. [bb] 753 McGraw av. [cc] 408 Lincoln av. [dd] 1246 24th st. [ee] 164 E. Grand. [aaa] **Navarre.** [bbb] **Fenville, R.D. 2.** [ccc] **Kinderhook, R.D. 1.** [ddd] **Coldwater.** [eee] **Sand Lake, R.D. 38.** [aaaa] **Cedar Springs.** [bbbb] **Grand Rapids, R.D.** [cccc] **Central Lake, R.D. 2.** [dddd] **Chestonia.** [eeee] **Bellaire.** [aaaaa] **Beulah, R.D.** [bbbbb] **Garden.**

| SUNDAY SCHOOLS | | Y. P. S. Mem | Mens Org. | CHURCH TREASURERS | OFFERINGS FOR THE BENEVOLENT SOCIETIES | | | | | | | | | Other Cong'l Offerings | Undenom. Gifts | Home Exp. | SALARIES, VALUES, ETC. | | | |
|---|---|---|---|---|---|---|---|---|---|---|---|---|---|---|---|---|---|---|---|---|
| Superintendents | Mem | | | | A.B.C. F.M. | Wom's Bds. | C. E. Soc. | C.C.B. Soc. | C.H.M Soc. | A. M. A. | C.S.S. & P.S. | Min. Relief | Totals | | | | Salaries | Value Ch. Property | Invest. Funds | Amt. of Debt |
| 75 Mrs. Florence Sleman,[a] | 70 | | | Cyrus A. Walker,[a] | $ | $ | $ | $ | $30 | $ | $5 | $ | $35 | $30 | $ | $425 | $600 | $3,000 | $ | $ |
| 76 Geo. McCloskey, | 25 | | | Thomas Hill, | | | | | | | 6 | | 6 | | | | | 2,500 | | |
| 77 Frank Dean,[b] | 50 | | | Mrs. John Burgess,[b] | 3 | 1 | | 3 | 20 | | | | 27 | 30 | 10 | 200 | 150 | *2,500 | | |
| 78 Robert J. Hartman, | 144 | | | Henry Wilson, | | 22 | 4 | | 45 | 8 | 5 | | 84 | | | 913 | 700 | 6,000 | 600 | |
| 79 Alvah Lascelle, h | 125 | 30 | | J. M. Lascelle, | 5 | | | | 3 | | | | 8 | | | 725 | †550 | 2,700 | | 300 |
| 80 Wm. French, | 60 | | | Mrs. R. E. Brayman, | | | | | 18 | | 4 | | 22 | | | 596 | †550 | 2,400 | | |
| 81 | | | | | | | | | | | | | | | | | | | | |
| 82 Jas. Schermerhorn, hm | 680 | 55 | x250 | George M. Lane, | 2,204 | 522 | 377 | 181 | 2,234 | 622 | 210 | 156 | 6,506 | 3,735 | 1,396 | 13793 | 5,000 | *200,000 | 6,922 | |
| 83 P. O. Pennington, | 500 | | z25 | John C. Shaw, | 38 | 428 | 22 | 78 | 2,187 | 148 | 150 | 6 | 3,057 | 1,829 | 232 | 12490 | 3,000 | *160,000 | | 10,000 |
| 84 F. A. Eberling, | 455 | 76 | xz90 | F. W. Huson, | 70 | 50 | 20 | 20 | 150 | 40 | 31 | 15 | 396 | 150 | 10 | 3,678 | 1,500 | *36,000 | | |
| 85 Henry J. Stecker, | 108 | | | James Bell, | 5 | | | | 40 | | 14 | 3 | 62 | | | 1,194 | | *10,000 | | |
| 86 Arthur Z. Mitchell, | 440 | 58 | 210 | Charles E. Wisner, | 12 | 95 | | | 160 | | 26 | 25 | 318 | 740 | | 8,531 | 2,400 | *50,000 | | 4,500 |
| 87 John Lemon, | 575 | 121 | | Obidiah Roszel, | | 41 | | | 145 | | 25 | 6 | 217 | 76 | 62 | 10075 | 1,500 | *28,000 | | 2,000 |
| 88 J. H. Hillis, | 160 | 60 | z32 | R. M. Sutherland, | | | | | 25 | | 5 | 2 | 32 | 52 | 10 | 1,200 | †1,500 | *30,000 | | 800 |
| 89 Levi Clark,[c] | 101 | | x12 | Joseph W. Payton,[c] | | | | | | | | | | | | | | *2,000 | | |
| 90 Mrs. O. V. Matteson, | 30 | | | Alonzo Olsaver, | | 5 | | | 20 | | | 20 | 45 | | | 302 | | 5,000 | 3,000 | |
| 91 Hubert White,[d] | 60 | | | Miss Grace Taylor, | 17 | | | 5 | 22 | 4 | 7 | 3 | 58 | | | 800 | 600 | 2,000 | | |
| 92 | | | | | | | | | | | | | | | | | | 1,200 | | |
| 93 Wm. Murphy, | 204 | | z39 | Mrs. Robert Wiley, | | | 5 | 10 | 88 | 10 | 20 | 5 | 138 | 86 | 28 | 1,505 | 1,000 | 10,000 | 500 | |
| 94 G. D. Strickland, | 27 | | | Mrs. G. D. Strickland, | 3 | | | | | | | | 3 | | 22 | | | *900 | | |
| 95 O. J. McBride, | 90 | | | Miss Clara L. Carr, | | 26 | | | 35 | | | | 61 | | | 715 | 400 | 8,000 | | |
| 96 Phillip Cline, | 133 | | | F. N. Conn, | 2 | 2 | 2 | 16 | 27 | 2 | 3 | 2 | 56 | 16 | 7 | 2,419 | 736 | 7,800 | | 300 |
| 97 Curtis Maybry,[e] | 45 | | | John Hardinger,[aa] | | | | | | | | | | 16 | | 300 | 175 | *1,600 | | |
| 98 | | | | | | | | | | | | | | | | | | 1,500 | | |
| 99 E. A. Bessy, h | 300 | | xz84 | C. W. Brown, | 55 | | | | 36 | | | | 91 | 65 | 183 | 2,400 | 1,600 | *17,500 | | 2,400 |
| 100 Mrs. Anna Newman, | 40 | | | Mrs. M. Newman,[bb] | | | | | | 2 | 3 | | 5 | | | 200 | 150 | *800 | | |
| 101 | | | | | | | | | 28 | | | | 28 | | | | | *1,000 | | |
| 102 Mrs. Eunice Johnson,[cc] | 40 | | | Mrs. M. Chamberlain, | 1 | 1 | | 1 | 4 | | 1 | | 8 | | | 104 | †404 | *500 | | |
| 103 Mrs. M. Rushton, | 73 | | | W. Scott Munn, | | 6 | | | 45 | | | | 51 | | | 1,412 | 850 | 8,000 | 2,900 | |
| 104 | | | | | | | | | 4 | | | | 4 | | | | | | | |
| 105 Chancey J. Call, | 65 | 35 | | Leroy Clark,[dd] | | | | | | | | | | | | 280 | †300 | | | |
| 106 Evia A. Giles, | 40 | | | Miss Lefa B. Giles, | 8 | | | | 4 | | 2 | | 14 | | | 237 | †450 | *2,500 | | |
| 107 | | | | | | | | | | | | | | | | | | *1,200 | | |
| 108 | 30 | | | | | | | | 5 | | | | 5 | | | 354 | †250 | *500 | | 150 |
| 109 Mrs. E. Linsea, | 80 | | | Mrs. Bessie Garber, | | | | | 4 | | 2 | | 6 | | | 400 | †600 | 2,400 | | |
| 110 Fabian Hinkle, | 50 | | | John Day, | | | | | 5 | | | | 5 | | | 496 | | 3,200 | | |
| 111 | | | | | | | | | 7 | | | | 7 | | | 160 | †300 | *1,200 | | 100 |
| 112 W. G. Wolverton, | 31 | | | | | | | | 2 | | | | 2 | 3 | | 99 | | *2,500 | | |

[a] Kalamazoo, R.D. [b] Ross, 61. [c] Navarre. [d] Saugatuck. [e] Bronson, R.D. 7. [aa] Kinderhook, R.D. 1. [bb] Sand Lake, 38.
[cc] Central Lake, R.D. 2. [dd] Beulah, R.D.
† Missionary aid to salary. * No parsonage.

| CHURCHES | | | CLERKS | MINISTERS | | | MEMBERS | | | | ADMITTED | | | REMOVED | | | | BAPT. | | Fam. |
|---|---|---|---|---|---|---|---|---|---|---|---|---|---|---|---|---|---|---|---|---|
| Cities or Towns | Org. | Churches Erected | Names | Names | Ord. | C'd | Ma. | Fe. | To. | Ab. | C. | L. | To. | Di. | L. | R. | To. | Ad. | Inf. | |
| 113 Fern, | 1902 | 1908 | Herman Bedker,[a] | Frank M. Woodmansee,[b] | '99 | '09 | 2 | 3 | 5 | | | | | | | | | | | 3 |
| 114 Filer City, | 1883 | 1884 | Mrs. R. Balsam, | | | | 2 | 3 | 5 | | | | | | | | | | | |
| 115 Flat Rock, | 1858 | 1901 | Mrs. Welthea Stoflet, | Robert Houston, | '91 | '12 | 40 | 76 | 116 | | 1 | 5 | 6 | | 6 | 20 | 26 | | 4 | 50 |
| 116 Flint, | 1867 | 1900 | Miss Mary Andrews, | Ernest Evans, | '95 | '07 | 49 | 151 | 200 | 16 | 2 | 8 | 10 | | 3 | | 3 | | 8 | 135 |
| 117 Frankfort, | 1868 | 1870 | Mrs. R. M. Woodward, | Stephen Vaughan, | '95 | '10 | 20 | 54 | 74 | 9 | 6 | 6 | 12 | 1 | 4 | 1 | 6 | | 12 | 80 |
| 118 Fredonia, | 1861 | 1911 | Mrs. Charles J. Fox,[c] | | | | 6 | 10 | 16 | 6 | | | | | | | | | | 25 |
| 119 Freeland, | 1891 | 1894 | Floyd W. Lewis, | W. C. Bowins, | '12 | '14 | 17 | 38 | 55 | 6 | 5 | 4 | 9 | 2 | | | 2 | 2 | 1 | 40 |
| 120 Freeport, | 1877 | 1877 | I. E. Moore, | Wm. Parker, | '12 | '11 | 15 | 28 | 43 | 6 | 4 | | 4 | 1 | 2 | 9 | 12 | 3 | | 35 |
| 121 Fremont, | 1875 | 1911 | Mrs. F. H. Marsh, | Ralph W. Paul, | '12 | '11 | 32 | 93 | 125 | 16 | 14 | 8 | 22 | | 5 | | 5 | 8 | 7 | 110 |
| 122 Fruitport, | 1873 | 1873 | Mrs. Frank Bowles, | F. W. Ollis,[d] | '06 | '13 | 1 | 5 | 6 | | | | | | | | | | | |
| 123 Galesburg, | 1842 | 1861 | Miss Louise Mack, | [Prof. M. Bailey, *Bapt., Sup.*][e] | | '10 | 18 | 64 | 82 | 2 | 3 | | 3 | 5 | | | 5 | 3 | | 88 |
| 124 Garden, | 1890 | 1900 | W. R. Columbus, | [W. Roy Columbus, *Lic.*] | | '12 | 3 | 7 | 10 | | | 4 | 4 | | | 4 | 4 | | 2 | 14 |
| 125 Gaylord, | 1877 | 1879 | Mrs. Hannah E. French, | Albert A. Allington, | '06 | '11 | 38 | 67 | 105 | 4 | 35 | 2 | 37 | 1 | | | 1 | 28 | 13 | 190 |
| 126 Gilmore, | 1885 | 1888 | Mrs. Sarah E. Gaines,[aa] | [Wm. Huck, *Lic.*][bb] | | '13 | 7 | 25 | 32 | 6 | 9 | | 9 | 2 | 2 | | 4 | | | 12 |
| 127 Gladstone, | 1887 | 1901 | | | | | 8 | 13 | 21 | | | | | | | | | | | |
| 128 Grand Blanc, | 1833 | 1885 | I. E. Parsons, | George Benford, | '81 | '10 | 34 | 58 | 92 | 12 | | | | 1 | | 4 | 5 | | | 80 |
| 129 Grand Haven, | 1858 | 1871 | Mrs. Elsie Sheff, | Fred W. Ollis, | '06 | '13 | 18 | 60 | 78 | 11 | 4 | 8 | 12 | 1 | 1 | | 2 | 1 | 5 | 55 |
| 130 Grand Junction, | 1881 | 1881 | Mrs. E. E. Shaw, | A. D. Blakeslee, | '75 | '13 | 14 | 23 | 37 | 4 | 1 | 1 | 2 | | 6 | | 6 | | 5 | 50 |
| 131 Grand Ledge, | 1864 | 1904 | George W. Little, | James E. Foote, | '97 | '10 | 67 | 146 | 213 | 52 | 7 | 15 | 22 | 3 | 4 | | 7 | 1 | 1 | 250 |
| 132 Grand Rapids, Park, | 1836 | 1868 | Mrs. Geo. T. Bemis, | Edwin W. Bishop, | '98 | '09 | 335 | 612 | 947 | 161 | 37 | 45 | 82 | 14 | 12 | | 26 | 17 | 9 | 590 |
| 133 ,, 2d, | 1870 | 1890 | R. F. Underdown, | Samuel T. Morris, | '90 | '14 | 160 | 297 | 457 | 57 | 18 | 8 | 26 | 7 | 15 | 4 | 26 | 8 | 12 | 314 |
| 134 ,, South, | 1878 | 1886 | Jesse D. Fry, | Charles O. Grieshaber, | '97 | '09 | 99 | 251 | 350 | 32 | 18 | 19 | 37 | 7 | 6 | 2 | 15 | 9 | 11 | 350 |
| 135 ,, Smith Memorial, | 1888 | 1912 | Ehlert A. Meves, | Herbert McConnell, | '98 | '07 | 50 | 148 | 198 | 19 | 17 | 10 | 27 | 3 | 4 | 4 | 11 | 5 | 27 | 230 |
| 136 ,, Plymouth, | 1892 | 1893 | Miss Anna M. Kellog, | John M. MacLeod, | '11 | '13 | 91 | 160 | 251 | 55 | 18 | 13 | 31 | 2 | 11 | 7 | 20 | 7 | 14 | 300 |
| 137 ,, East, | 1894 | 1911 | Arthur B. Cross, | Frank Fulkerson, | '02 | '12 | 68 | 114 | 182 | 14 | 16 | 20 | 36 | | 7 | | 7 | 10 | | 350 |
| 138 ,, Wallin Memorial, | 1896 | 1907 | Mrs. E. M. Denison, | John T. Husted, | '68 | '08 | 27 | 100 | 127 | | 6 | 1 | 7 | 2 | 3 | | 5 | 5 | 25 | 110 |
| 139 ,, Comstock park, | 1910 | | Mrs. Fred Jebb,[cc] | Samuel T. Morris, | '90 | '12 | 23 | 37 | 60 | 4 | 2 | | 2 | | 1 | | 1 | 2 | | 33 |
| 140 Grandville, | 1839 | 1856 | Miss Helen L. Henshaw, | Leonard E. Hague, | '03 | '11 | 25 | 51 | 76 | 3 | 23 | 5 | 28 | | | 2 | 2 | 13 | 5 | 160 |
| 141 Grass Lake, | 1835 | 1873 | Edmund L. Cooper, | Walter A. Cutler, | '95 | '13 | 45 | 85 | 130 | 44 | 4 | | 4 | 4 | 5 | | 9 | 3 | 7 | 40 |
| 142 Greenville, | 1852 | 1880 | Fred W. Wiese, | St. Clare Parsons, | '08 | '11 | 125 | 222 | 347 | 77 | | 2 | 2 | 5 | 4 | | 9 | | 10 | 280 |
| 143 Hamburg, | 1876 | 1877 | Wheeler Martin,[dd] | Lincoln Ostrander,[ee] | '97 | '13 | 13 | 30 | 43 | 12 | | | | 1 | | | 1 | | | 26 |
| 144 Hancock, | 1862 | 1870 | Warren M. Bell, | | | | 120 | 214 | 334 | 50 | 3 | | 3 | 3 | 5 | | 8 | 1 | 2 | 210 |
| 145 Harrison, | 1887 | 1887 | Miss Emily Cleveland, | | | | 12 | 22 | 34 | | | 2 | 2 | | | | | | | 75 |
| 146 Hart, | 1868 | 1887 | Mrs. Ella G. Hubbard, | George H. Hancock, | '86 | '12 | 39 | 116 | 155 | 21 | 17 | 12 | 29 | 2 | | | 2 | 10 | 5 | 250 |
| 147 Hartford, | 1857 | 1874 | Mrs. Charles Mortimer, | James S. Hamilton, | '03 | '13 | 15 | 32 | 47 | 5 | | 3 | 3 | | | 16 | 16 | | | 60 |
| 148 Hartland, | 1844 | 1858 | Mrs. H. W. Clark,[aaa] | | | | 6 | 10 | 16 | 5 | | | | | | | | | | 14 |
| 149 Helena, | 1889 | 1889 | Wm. H. Fyfe,[bbb] | | | | 5 | 6 | 11 | | | | | | | | | | | 20 |
| 150 Hersey, | 1870 | 1872 | O. D. Hilderley, | Clement Upham, | '06 | '11 | 10 | 42 | 52 | 9 | 1 | | 1 | | | 6 | 6 | 1 | 2 | 75 |
| 151 Hetherton, | 1886 | 1898 | Mrs. Clyde Gibbs, | | | | 1 | 5 | 6 | | | | | 1 | | | 1 | | | 25 |
| 152 Highland, | 1884 | 1887 | C. H. Adams, | | | | 11 | 24 | 35 | 21 | | 2 | 2 | | 7 | 2 | 9 | | 1 | 28 |

[a] Custer, R.D. 2. [b] Custer. [c] Marshall. [d] Grand Haven. [e] Kalamazoo. [aa] Elberta. [bb] Benzonia. [cc] Grand Rapids, R.D. 7.
[dd] Chilson. [ee] Pinckney. [aaa] Brighton, R.D. [bbb] Harbor Beach.

| SUNDAY SCHOOLS | | | | CHURCH TREASURERS | OFFERINGS FOR THE BENEVOLENT SOCIETIES | | | | | | | | | | | Home Exp. | SALARIES, VALUES, ETC. | | | |
|---|---|---|---|---|---|---|---|---|---|---|---|---|---|---|---|---|---|---|---|---|
| Superintendents | Mem | Y. P. S. Mem | Mens Org. | | A.B.C. F.M. | Wom's Bds. | C. E. Soc. | C.C.B. Soc. | C.H.M Soc. | A. M. A. | C.S.S. & P.S. | Min. Relief | Totals | Other Cong'l Offerings | Undesign. Gifts | | Salaries | Value Ch. Property | Invest. Funds | Amt. of Debt |
| 113 | | | | | $ | $ | $ | $ | $ | $ | $ | $ | $ | $ | $ | $. | †$100 | *$1,200 | $ | $159 |
| 114 | | | | | | | | | | | | | | | | | | *800 | | |
| 115 Frank S. Peters, | 95 | | | James I. Pinch, | 10 | | | 4 | 25 | 6 | 9 | | 54 | | | 900 | 550 | 7,000 | | |
| 116 Dr. E. C. Williams, | 125 | 70 | x25 | C. H. W. Conover, | | 29 | 3 | 3 | 75 | | 4 | 3 | 117 | | | 2,446 | 1,200 | 25,000 | | |
| 117 Walter C. Osborne, | 190 | 30 | | Geo. G. Woodward, | | 10 | | 5 | 20 | 10 | 5 | 5 | 55 | 45 | | 1,150 | 800 | 8,000 | | |
| 118 | | | | | | | | | | | | | | | | | | *1,500 | | |
| 119 Floyd W. Lewis, h | 90 | 20 | | Mrs. Eunice Lewis, | 2 | | 1 | 7 | 20 | 1 | 5 | 2 | 38 | 36 | 10 | 602 | 500 | 2,500 | | 300 |
| 120 Rev. Wm. Parker, | 45 | | | Mrs. Clara King, | 2 | 2 | | | | | 8 | 1 | 13 | | | 450 | 450 | 3,000 | | 400 |
| 121 A. R. Shigley, | 150 | | z48 | F. H. Smith, | 5 | 20 | 3 | 5 | 70 | 7 | 4 | 2 | 116 | | | 1,571 | 1,000 | 12,000 | | 975 |
| 122 Charles Seibert, | 50 | | | | | 1 | | 3 | 4 | | 1 | | 9 | | | | 150 | *600 | | |
| 123 Frank Ford, | 190 | 30 | | Wm. Joy, | 9 | 10 | 2 | 3 | 45 | 5 | 4 | 1 | 79 | 79 | | 1,408 | 658 | 7,600 | | 300 |
| 124 Claude Comfort, h | 40 | | | W. Roy Columbus, | | | | | 10 | | | | 10 | | | 260 | †325 | 2,000 | | |
| 125 Sanford W. Buck, h | 210 | | z64 | H. E. Blodgett, | 3 | | | 8 | 46 | | 5 | 2 | 64 | | | 1,500 | 800 | 6,000 | | |
| 126 Levi Gray,[a] | 37 | | | John L. Chandler,[a] | | | | | 5 | | | | 5 | | | 150 | †250 | *900 | | |
| 127 Miss Empson, | 76 | | | | | | | | | | | | | | | | | 2,000 | | |
| 128 Walter Parker, | 91 | | | Walter Parker, | 15 | 16 | 4 | 6 | 45 | 8 | 5 | 2 | 101 | 100 | 25 | 1,040 | 600 | 7,000 | 180 | |
| 129 Charles N. Dickenson, | 137 | 45 | x25 | Peter De Boe, | 5 | 10 | 1 | 1 | 30 | 2 | 5 | 1 | 55 | 10 | 7 | 1,315 | 720 | 40,000 | 6,000 | |
| 130 Rev. A. D. Blakeslee, | 64 | 20 | | W. R. Siggins, | | | | | 20 | | 3 | | 23 | 30 | | 483 | †500 | 2,200 | | |
| 131 Seymour Eldridge, | 225 | | | Andrew Niles, | | 1 | | | 60 | | | | 61 | 74 | | 2,670 | 1,040 | 17,600 | | |
| 132 Thomas D. Perry, | 514 | | x100 | Joseph E. Coulter, | 493 | 580 | 105 | 100 | 1,380 | 175 | 84 | 65 | 2,982 | 1,887 | | 16230 | 5,000 | *80,000 | 7,100 | |
| 133 Lewis Landauer, | 270 | 54 | z30 | Arthur E. Luther, | 100 | 25 | 8 | 29 | 100 | 22 | 14 | 10 | 308 | 36 | 60 | 2,500 | 1,600 | *18,000 | | |
| 134 W. G. Stenger, h | 504 | 43 | | Adrian Otte, | 56 | 40 | 10 | 25 | 180 | 25 | 25 | 10 | 371 | 135 | 133 | 3,231 | 1,500 | *13,300 | | 500 |
| 135 A. B. Cooper, | 400 | 35 | z20 | R. A. Burson, | 45 | 10 | 5 | 8 | 40 | 35 | 10 | 8 | 161 | 164 | 58 | 1,891 | †1,300 | *14,000 | | |
| 136 J. B. Wells, h | 287 | 40 | xz70 | Charles Dregge, | | 20 | | | 92 | 5 | 9 | 2 | 128 | | 55 | 2,410 | 1,200 | *12,000 | | |
| 137 E. C. Apsey, | 325 | 48 | x60 | Carlton Austin, | 10 | 5 | | | 10 | | | | 25 | | | 3,215 | †1,375 | *15,000 | | 7,600 |
| 138 Mrs. N. E. Waterman, h | 200 | 63 | | Mrs. Jennie Evarts, | 34 | 3 | | 5 | 40 | | 7 | | 89 | 50 | 16 | 1,450 | †1,100 | *12,950 | | 2,000 |
| 139 Chas. G. Marshall,[b] | 100 | | | Martin Timmerman,[b] | | | | 8 | 22 | | 6 | 3 | 39 | 74 | | 668 | 260 | | | |
| 140 John M. De Graff, h | 197 | 90 | xz35 | Mrs. Allen Hartman, | 10 | 10 | 2 | 4 | 46 | 5 | 7 | 2 | 86 | 17 | 37 | 1,188 | †700 | 4,000 | | 1,259 |
| 141 George M. Dorr, | 73 | | | E. L. Cooper, | 5 | 30 | 1 | 3 | 75 | 3 | 12 | 5 | 134 | 132 | | 1,212 | 1,000 | 15,000 | | |
| 142 C. M. Miller, | 285 | 50 | z20 | E. A. Kemp, | 5 | 43 | | 5 | 174 | 12 | 27 | 5 | 271 | 37 | 67 | 2,700 | 1,400 | 35,000 | | |
| 143 Willard Hendrick, | 39 | | | Ralph Bennett,[c] | | | | | 5 | | 7 | | 12 | 5 | | | 200 | *2,000 | | |
| 144 A. F. Macdonald, | 191 | | | John M. Wagner, | 155 | 130 | 18 | 31 | 122 | 76 | 8 | 10 | 550 | | 21 | 3,750 | 1,500 | 20,000 | | |
| 145 F. W. Weatherhead, | 60 | 35 | | F. W. Weatherhead, | | | | | 20 | | 5 | | 25 | 20 | | 392 | | 4,500 | | |
| 146 Algernon Whalley, | 370 | 40 | x170 | Henry J. Palmiter, | 17 | 25 | 6 | 10 | 70 | 15 | 20 | 4 | 167 | 42 | 100 | 1,947 | 1,200 | 9,000 | | |
| 147 E. W. Hainer, | 60 | | | Mrs. Chas. Warren, | | | | | | | | 1 | 1 | | | 291 | 400 | *1,400 | | |
| 148 | | | | | | | | | 12 | | 1 | | 13 | 14 | | †300 | | *2,700 | | |
| 149 Milo Smith,[d] | 80 | | | John G. Rueks,[d] | | | | | | | 2 | | 2 | 2 | 3 | 3 | | *800 | | 150 |
| 150 Clement Upham, h | 104 | 35 | xz35 | Mrs. John Leamen, | | | | | 9 | | 5 | 3 | 17 | 16 | 25 | 1,050 | 700 | *3,000 | | 25 |
| 151 | | | | | | | | | | | | | | | | | | *2,000 | | |
| 152 C. H. Adams, | 40 | | | Mrs. M. J. Leonard, | | 14 | | 5 | 20 | | 4 | 5 | 48 | | | 255 | †325 | 2,600 | | 500 |

[a] Benzonia. [b] Grand Rapids, R.D. 6. [c] Chilson. [d] Harbor Beach. † Missionary aid to salary. * No parsonage.

| CHURCHES | | Churches Erected | CLERKS | MINISTERS | | | MEMBERS | | | | ADMITTED | | | REMOVED | | | | BAPT. | | Fam. |
|---|---|---|---|---|---|---|---|---|---|---|---|---|---|---|---|---|---|---|---|---|
| Cities or Towns | Org. | | Names | Names | Ord. | C'd | Ma. | Fe. | To. | Ab. | C. | L. | To. | Di. | L. | R. | To. | Ad. | Inf. | |
| 153 Hilliards, | 1882 | 1892 | Mason E. Parmelee, | Joseph F. Bacon,[a] | '81 | '12 | 13 | 22 | 35 | 11 | | | | 1 | | | 1 | | | 15 |
| 154 Homestead, | 1864 | 1891 | Wm. Reimer,[b] | W. H. Sargent,[c] | '99 | '12 | 18 | 26 | 44 | 11 | | | | | 1 | | 1 | | | 25 |
| 155 Honor, | 1895 | 1897 | Miss Florence Hardy, | W. H. Sargent, | '99 | '12 | 18 | 45 | 63 | 15 | 16 | | 16 | 1 | 1 | 1 | 3 | 13 | | 175 |
| 156 Hopkins, 1st, | 1857 | 1860 | Mrs. Lucy Parmelee, | [R. L. Wintz, *Lic.*][d] | | '13 | 10 | 23 | 33 | 8 | | | | 1 | | | 1 | | | 50 |
| 157 ,, 2d, | 1878 | 1886 | David B. Kidder, | Joseph F. Bacon, | '81 | '12 | 30 | 68 | 98 | 18 | | 3 | 3 | 1 | 1 | 16 | 18 | | | 40 |
| 158 Howard City, | 1890 | 1893 | Edward E. Laws, | | | | 17 | 35 | 52 | 17 | 1 | 4 | 5 | | | 12 | 12 | | | 15 |
| 159 Hubbell, | 1893 | 1893 | George E. Johnson, | Frederick Bagnall,[e] | '86 | '12 | 25 | 43 | 68 | 3 | 16 | 4 | 20 | 1 | | | 1 | 3 | 8 | 70 |
| 160 Hudson, | 1836 | 1871 | C. B. Stowell, | James Hyslop, | '85 | '12 | 74 | 170 | 244 | 58 | 2 | 8 | 10 | 7 | 5 | 4 | 16 | 1 | | 200 |
| 161 Hudsonville, | 1877 | 1878 | B. L. Alward, | James Fryer,[aa] | '99 | '12 | 19 | 56 | 75 | 18 | | | | | | | | | 2 | 40 |
| 162 Imlay City, | 1872 | 1875 | Robert A. McRoy, | Edrie Collins, | '09 | '13 | 25 | 62 | 87 | 5 | 2 | | 2 | 1 | 4 | 2 | 7 | 2 | | 80 |
| 163 Ironton, | 1886 | 1886 | Mrs. Anna McMulkin, | Charles E. Taggart,[bb] | '86 | '12 | 9 | 25 | 34 | | | 1 | 1 | | | | | | 1 | 30 |
| 164 Ironwood, | 1908 | 1909 | | | | | | | | | | | | | | | | | | |
| 165 Isabella, | 1900 | 1909 | Mrs. Emma Peterson, | | | | 2 | 5 | 7 | | | | | 1 | | 1 | 2 | | | 10 |
| 166 Jackson, 1st, | 1841 | 1859 | Harry Holton, | Bastian Smits, | '84 | '01 | 87 | 214 | 301 | 38 | 2 | 13 | 15 | 5 | 4 | | 9 | 2 | 9 | 200 |
| 167 ,, Plymouth, | 1892 | 1907 | George H. Clissold, | Allan J. Blair, | '99 | '07 | 45 | 106 | 151 | 11 | 2 | 4 | 6 | | 1 | | 1 | 1 | 2 | 200 |
| 168 Jefferson, | 1894 | 1895 | Mrs. Charles H. Tucker,[cc] | I. E. Crites, | '82 | '13 | 11 | 15 | 26 | 10 | | | | | | | | | | 13 |
| 169 Jenison, | 1903 | 1904 | Miss Bessie Balkema,[dd] | Leonard E. Hague,[ee] | '03 | '11 | 5 | 14 | 19 | 3 | 3 | | 3 | | 1 | | 1 | 1 | 1 | 35 |
| 170 Johannesburg, | 1904 | 1905 | Mrs. Lucy A. Gingell, | Clement J. Strang, | '01 | '12 | 13 | 17 | 30 | 1 | 2 | 6 | 8 | 1 | | | 1 | 1 | 8 | 50 |
| 171 Johnstown and Barry, | 1865 | 1893 | | | | | 4 | 22 | 26 | | | | | | | | | | | |
| 172 Kalamazoo, | 1835 | 1889 | Miss Anna M. Cobb, | Wm. J. Campbell, | '06 | '13 | 178 | 317 | 495 | 35 | 9 | 8 | 17 | 5 | 19 | 1 | 25 | 3 | 6 | 400 |
| 173 Kalkaska, | 1875 | 1875 | Mrs. Margaret Childs, | | | | 12 | 50 | 62 | 15 | | | | 2 | | | 2 | | | 30 |
| 174 Kendall, | 1888 | 1889 | Mrs. Alice Kingsley, | Charles D. Banister, | '86 | '11 | 10 | 25 | 35 | 18 | | | | 1 | | | 1 | | | 25 |
| 175 Kenton, | 1895 | 1895 | | | | | | | | | | | | | | | | | | |
| 176 Laingsburg, | 1864 | 1871 | R. W. Bailey, | John F. Hutchinson, | '93 | '12 | 34 | 67 | 101 | 23 | 8 | | 8 | | 3 | | 3 | 1 | 5 | 59 |
| 177 Lake Ann, | 1892 | 1892 | Bion Maker, | [Charles N. Babcock, *M. E.*] | '92 | '13 | 12 | 18 | 30 | 8 | 2 | | 2 | | | | | 2 | | 40 |
| 178 Lake Linden, | 1884 | 1887 | J. A. Paton, | Frederick Bagnall, | '86 | '11 | 52 | 104 | 156 | 45 | 17 | | 17 | | 1 | 6 | 7 | 4 | | 75 |
| 179 Lake Odessa, | 1892 | 1892 | Mrs. T. W. Avis, | Wm. J. Prestidge, | '02 | '06 | 24 | 73 | 97 | | 13 | | 13 | | 1 | | 1 | 11 | | 50 |
| 180 Lakeview, | 1892 | 1894 | Mrs. Mary Corrigan, | [Edwin Humphrey, *Lic.*] | | '12 | 12 | 43 | 55 | 6 | | | | | 7 | | 7 | | 3 | 40 |
| 181 Lamont, | 1842 | 1849 | | | | | | | | | | | | | | | | | | |
| 182 Lansing, Plymouth, | 1864 | 1876 | T. H. Wallace, | James S. Williamson, *i.* | '90 | '10 | 149 | 334 | 483 | 68 | 6 | 31 | 37 | 5 | 8 | 1 | 14 | 4 | 3 | 230 |
| 183 ,, Pilgrim, | 1893 | 1899 | Miss Margaret Esler, | Ray M. Hardy, | '11 | '12 | 165 | 274 | 439 | 89 | 11 | 9 | 20 | 7 | 12 | 15 | 34 | 6 | | 510 |
| 184 ,, Mayflower, | 1903 | 1910 | Frank W. Carpenter, | George Henry Coman, | '10 | '13 | 25 | 36 | 61 | 7 | | 5 | 5 | 1 | 7 | 8 | 16 | | | 200 |
| 185 Lawrence, | 1837 | 1858 | James A. Brokaw, | Henry C. Snyder, | '88 | '12 | 19 | 50 | 69 | 15 | | 6 | 6 | 2 | | | 2 | | | 65 |
| 186 Leonidas, | 1885 | 1885 | Mrs. Orcelia Addison, | W. W. Gadd,[aaa] | '88 | '11 | 14 | 40 | 54 | 12 | 4 | 1 | 5 | 1 | 1 | | 2 | 3 | | 30 |
| 187 Leroy, | 1837 | 1879 | C. Inglehardt,[bbb] | Frederick P. Sprague,[bbb] | '96 | '12 | 21 | 46 | 67 | | 3 | | 3 | | 2 | | 2 | 2 | 1 | 40 |
| 188 Leslie, | 1865 | 1884 | J. Russel Baggerley, | Wm. C. Allen, | '73 | '08 | 17 | 62 | 79 | 16 | 5 | 4 | 9 | 1 | 1 | 5 | 7 | | 5 | 90 |
| 189 Lewiston, | 1892 | 1895 | Mrs. D. W. Wheeler, | [Albert Dawe, *Lic.*] | | '12 | 9 | 16 | 25 | | | 1 | 1 | 1 | | | 1 | | | 50 |
| 190 Linden, | 1887 | 1887 | Miss Nettie R. Chapin, | | | | 6 | 16 | 22 | | | | | | 2 | 25 | 27 | | | 35 |
| 191 Litchfield, | 1839 | 1869 | Mrs. Jennie Gibbs, | | | | 60 | 114 | 174 | 38 | | 2 | 2 | | 11 | | 11 | | | 180 |
| 192 Long Rapids, | 1909 | 1910 | James R. Brown,[ccc] | | | | 10 | 22 | 32 | 4 | | | | | | | | | | 15 |

[a] Hopkins. [b] Thompsonville, R.D. 1. [c] Honor. [d] Wayland. [e] Lake Linden. [aa] Grandville, R.D. [bb] Charlevoix.
[cc] Osseo. [dd] Grandville, R.D. 66. [ee] Grandville. [aaa] Athens. [bbb] East Leroy. [ccc] Leer.

| Sunday Schools | | Y. P. S. Mem | Mens Org. | Church Treasurers | Offerings for the Benevolent Societies | | | | | | | | | Other Cong'l Offerings | Undenom. Gifts | Home Exp. | Salaries, Values, etc. | | | |
|---|---|---|---|---|---|---|---|---|---|---|---|---|---|---|---|---|---|---|---|---|
| Superintendents | Mem | | | | A.B.C.F.M. | Wom's Bds. | C. E. Soc. | C.C.B. Soc. | C.H.M Soc. | A. M. A. | C.S.S. & P.S. | Min. Relief | Totals | | | | Salaries | Value Ch. Property | Invest. Funds | Amt. of Debt |
| 153 H. E. Parmelee, | 40 | | | Mason E. Parmelee, | $5 | $ | $ | $3 | $8 | $ | $ | $ | $16 | $15 | $30 | $260 | $208 | *$1,000 | $ | $ |
| 154 Walter Smith,[a] | 45 | 13 | | Lucius Smith,[a] | 1 | | | 1 | 1 | 1 | 2 | 1 | 7 | 5 | | 325 | †250 | *1,500 | | |
| 155 Leslie Edmonds, | 156 | 34 | | Miss Florence Hardy, | 1 | | | 2 | 23 | 1 | 2 | 2 | 31 | | | 775 | †475 | 3,500 | | 500 |
| 156 Wayne Parmelee, | 50 | | | Mrs. Edna Wise, | 6 | | | | 12 | 8 | 6 | | 32 | 23 | 5 | 316 | 250 | *1,500 | | |
| 157 D. B. Kidder, h | 110 | 35 | | John H. Hoffmaster, | 21 | 18 | 5 | 8 | 57 | | 10 | 14 | 133 | 141 | 100 | 800 | 492 | 7,000 | 100 | |
| 158 Frank Hinks, | 51 | | | John A. Herold, | | | | | 18 | | | | 18 | | | 440 | | *6,500 | | 770 |
| 159 D. K. MacDonald, | 91 | 45 | | Mrs. Richard Hawk, | | 5 | | 4 | 20 | 4 | 10 | | 43 | 43 | | 1,280 | 600 | *4,000 | | |
| 160 Geo Tallman, | 202 | 25 | xz50 | George Tripp, | 28 | 150 | 13 | 10 | 103 | 13 | 5 | 5 | 327 | | | 1,858 | 1,000 | 22,000 | 1,000 | |
| 161 E. J. Deismore, | 75 | 25 | | Joe Padmos, | | | | | 34 | 3 | 6 | | 43 | 39 | | 600 | †520 | 2,500 | | 250 |
| 162 Nelson Haskin, h | 107 | | | Harry E. Palmer, | 31 | 3 | | | 67 | 21 | 20 | | 142 | | | 1,038 | 1,000 | 5,000 | | |
| 163 Wm. Sanderson,[b] | 56 | | | Wm. L. Bird,[c] | | 5 | | | 18 | | | | 23 | | | 375 | †300 | *1,000 | | |
| 164 | | | | | | | | | | | | | | | | | | | | |
| 165 Mrs. F. R. McClellan, | 10 | | | Mrs. H. McClellan, | | | | | | | | | | | | 24 | †210 | *1,000 | | 400 |
| 166 B. J. Glasgow, | 332 | 125 | x45 | Frank McLean, | 120 | 202 | 21 | 30 | 405 | 68 | 45 | 10 | 901 | 68 | 138 | 5,542 | 2,000 | 50,000 | 500 | |
| 167 H. H. Hoffman, | 225 | 80 | z10 | Charles Clissold, | 15 | 82 | 5 | 15 | 67 | 15 | 15 | 5 | 219 | 207 | 104 | 1,450 | 850 | *8,000 | | 500 |
| 168 Frank Thomas,[d] | 38 | | | Cynthia Spotts,[e] | | | | | 7 | | 1 | | 8 | 8 | | 91 | 100 | *800 | | |
| 169 L. E. Hague,[aa] | 36 | | | Miss Angie Moody, | | 2 | 1 | 1 | 4 | | 1 | | 9 | 5 | | 346 | 250 | *3,000 | | |
| 170 Sim Lewis, | 40 | | | Christian Freiberg, | 10 | | 3 | 20 | 25 | 5 | 6 | 2 | 71 | 1 | 65 | 836 | 650 | 5,250 | | |
| 171 | | | | | | | | | | | | | | | | | | | | |
| 172 S. O. Hartwell, | 375 | 130 | x75 | Walter J. Bristol, | 120 | 154 | 9 | 10 | 297 | 10 | 8 | 28 | 636 | 30 | 300 | 5,000 | 2,800 | *70,000 | 1,000 | |
| 173 H. B. Whalley, | 40 | | | H. B. Whalley, | | | | | 10 | | | | 10 | | | 870 | 700 | 4,000 | | |
| 174 Alice Kingsley, | 40 | | | H. L. Root, | 5 | | | | 14 | 2 | 2 | | 23 | 30 | | 470 | 400 | 4,000 | | |
| 175 | | | | | | | | | | | | | | | | | | | | |
| 176 J. W. Gleason, | 69 | 42 | z18 | Wm. H. Hunt, | | 15 | | | 50 | | 5 | | 70 | 100 | 30 | 927 | 700 | 5,500 | | |
| 177 Frank B. Sinclair, | 90 | | | Mrs. Chas. Foster, | | | | | 7 | | 4 | 1 | 12 | 11 | | 450 | †200 | *1,700 | | 500 |
| 178 J. A. Paton, | 123 | | | Neil M. Gillies, | 30 | | 6 | 6 | 37 | 8 | | 5 | 92 | | | 1,625 | 600 | 12,300 | | 800 |
| 179 Sherman I. Strong, | 100 | | x20 | T. J. Justice, | | | | | 20 | | 4 | | 24 | | | 1,500 | 900 | 8,000 | | 1,000 |
| 180 E. H. Kierstead, | 114 | | | C. M. Northrope, | | | | | 9 | | | | 9 | 19 | 2 | 1,011 | 700 | 6,000 | | |
| 181 | | | | | | | | | | | | | | | | | | | | |
| 182 D. E. Scull, | 380 | | 160 | Mrs. D. B. Ainger, | 60 | 10 | 70 | 50 | 450 | 47 | 50 | 25 | 762 | 300 | | 7,135 | 2,500 | 80,000 | | 2,000 |
| 183 Vern J. Brown, | 332 | 64 | | C. W. Kemper, | 15 | 15 | 4 | 10 | 52 | | 5 | 3 | 104 | 110 | 101 | 3,572 | 1,500 | *25,000 | | |
| 184 Geo. W. Kempton, | 125 | 40 | | Mrs. E. J. Gorham, | | | | | 15 | | 6 | | 21 | | | 582 | †1,100 | *12,000 | | 6,500 |
| 185 Fred H. Stoddart, | 80 | 20 | | Jesse W. Cobb, | 2 | | | | 11 | | 8 | | 21 | | 6 | 1,030 | 700 | *2,000 | | |
| 186 Benj. S. Longnecker, | 35 | 20 | | B. S. Longnecker, | | | | 2 | 22 | | | | 24 | | | 1,050 | 400 | *2,000 | | |
| 187 Earl Dir,[bb] | 115 | 40 | xz44 | Earl Dir,[bb] | | 6 | | | 22 | 7 | 8 | 2 | 45 | | 3 | 780 | 600 | 4,000 | | |
| 188 J. Russel Baggerley, | 103 | 31 | | Charles T. Brown, | 6 | | | 6 | 34 | | 7 | 4 | 57 | 53 | | 940 | 700 | 5,500 | | |
| 189 Rev. A. Dawe, | 70 | 24 | z8 | Miss Floy Parsons, | | | | | 18 | | | | 18 | | | 500 | †600 | 2,000 | | |
| 190 Miss Nettie Chapin, | 35 | | | Mrs. E. L. Langworthy, | | | | | 6 | | | | 6 | | | | | 2,000 | | |
| 191 Mrs. Geo. Hutchings, h | 180 | | | Grant M. Sherbon, | | 80 | 10 | 15 | 75 | 25 | 15 | 5 | 225 | 30 | | 1,100 | 800 | 12,000 | | |
| 192 Mrs. F. Monroe,[cc] | 48 | | | Miss Kittie Busby, | 3 | | | | | | | 2 | 5 | | | 175 | †650 | *4,000 | | 450 |

[a] Benzonia, R.D. 2. [b] East Jordan. [c] East Jordan, R.D. 1. [d] Osseo. [e] Hillsdale, R.D. [aa] Glandville. [bb] East Leroy. [cc] Leer.

† Missionary aid to salary. * No parsonage.

| | CHURCHES | | Churches Erected | CLERKS | MINISTERS | | | MEMBERS | | | | ADMITTED | | | REMOVED | | | | BAPT. | | Fam. |
|---|---|---|---|---|---|---|---|---|---|---|---|---|---|---|---|---|---|---|---|---|---|
| | Cities or Towns | Org. | | Names | Names | Ord. | C'd | Ma. | Fe. | To. | Ab. | C. | L. | To. | Di. | L. | R. | To. | Ad. | Inf. | |
| 193 | Lowell, | 1856 | 1860 | Miss Martha M. Perry, | Adam Murrman, | '95 | '13 | 51 | 128 | 179 | 50 | 8 | 7 | 15 | | 1 | | 1 | 7 | 2 | 91 |
| 194 | Ludington, | 1870 | 1882 | Alfred Russell, | Holden A. Putnam, *i.* | '86 | '12 | 80 | 196 | 276 | 48 | | 3 | 3 | 2 | 10 | 16 | 28 | | 4 | 228 |
| 195 | Mackinac Island, | 1900 | 1905 | S. B. Poole, | [Alfred G. Walton, *Lic.*] | | '12 | 3 | 9 | 12 | | | | | | 1 | | 1 | | 1 | 16 |
| 196 | Mancelona, | 1874 | 1881 | Miss Amelia Lyon, | John H. Butler, | '85 | '13 | 16 | 53 | 69 | 6 | 1 | 2 | 3 | 3 | 4 | 51 | 58 | | | 90 |
| 197 | Manistee, | 1862 | 1892 | Mrs. P. R. L. Carl, | John J. Staley, | '94 | '02 | 67 | 152 | 219 | 25 | 7 | 6 | 13 | 3 | 7 | 1 | 11 | 1 | 25 | 150 |
| 198 | Maple City, | 1887 | 1889 | Mrs. Russel Fisher, | | | | 6 | 11 | 17 | 4 | | | | | | | | | | |
| 199 | Mattawan, | 1867 | 1868 | Mrs. Libbie Glidden, | | | | 22 | 53 | 75 | 23 | | 1 | 1 | | 2 | | 2 | | | 80 |
| 200 | Matteson, | 1889 | 1889 | Sylvester L. Carter, | | | | 5 | 15 | 20 | 2 | | | | | | | | | | |
| 201 | Maybee, | 1880 | 1882 | Mrs. Eliza Collins, | [F. J. McKnight, *M. P.*] | | '14 | 15 | 40 | 55 | 9 | 1 | 1 | 2 | 1 | 1 | | 2 | | 2 | 30 |
| 202 | Memphis, | 1840 | 1894 | Miss Edna Asquith, | Edward H. Eppens, | '98 | '98 | 27 | 84 | 111 | 32 | | 1 | 1 | 2 | 1 | | 3 | | | 95 |
| 203 | Merrill, | 1886 | 1887 | E. H. Messecar, | W. D. J. Stevenson, | '85 | '12 | 16 | 52 | 68 | 12 | 3 | 4 | 7 | | | | | 3 | 2 | 85 |
| 204 | Metamora, | 1878 | 1878 | Mrs. C. J. Rhodes, | Lewis J. Frost, | '95 | '10 | 8 | 29 | 37 | 14 | 3 | 2 | 5 | 1 | | | 1 | 3 | 1 | 40 |
| 205 | Michigan Center, | 1869 | 1911 | Miss Effie M. Turner,[a] | [John M. Orwick, *M. E.*][b] | '82 | '04 | 8 | 16 | 24 | 1 | | | | 1 | | | 1 | | | 60 |
| 206 | Middleville, | 1846 | 1910 | Mrs. Judson Stark, | Ernest C. Chevis, | '90 | '11 | 25 | 64 | 89 | 27 | 1 | | 1 | | 3 | 1 | 4 | 2 | 5 | 100 |
| 207 | Milletts, | 1887 | 1892 | Mrs. J. E. Graham,[c] | George Henry Coman,[d] | '10 | '13 | 4 | 6 | 10 | 5 | | | | | | 5 | 5 | | | 20 |
| 208 | Moline, | 1857 | 1876 | Walter F. Rose, | Robert Gordon, | '86 | '12 | 68 | 92 | 160 | 34 | 4 | 5 | 9 | 2 | 2 | | 4 | | | 78 |
| 209 | Morenci, | 1858 | 1873 | Fred A. Keefer, | J. H. Ashby, | '78 | '13 | 40 | 138 | 178 | 19 | 72 | 6 | 78 | 2 | 7 | 25 | 34 | 52 | 5 | 120 |
| 210 | Mulliken, | 1890 | 1886 | Mrs. Olive Merrit, | James Davies, | '76 | '13 | 8 | 26 | 34 | 3 | | 2 | 2 | 1 | 5 | 9 | 15 | | | 70 |
| 211 | Muskegon, 1st, | 1859 | 1884 | Edward B. Dana, | Archibald Hadden, | '80 | '93 | 158 | 373 | 531 | 66 | 19 | 15 | 34 | 5 | 9 | | 14 | 3 | 10 | 325 |
| 212 | ,, Jackson st., | 1891 | 1891 | Mrs. Ruth Pattenger, | A. L. Allison, | '03 | '13 | | 5 | 5 | | | | | | | | | | 1 | 75 |
| 213 | ,, Highland Park, | 1899 | 1899 | Mrs. Arthur Masser, | A. L. Allison, | '03 | '13 | 10 | 18 | 28 | 2 | | | | 1 | | | 1 | | | 50 |
| 214 | Nevins Lake, | 1906 | 1903 | Mrs. Elsie Goodell,[e] | Wm. Wiedenhoeft,[aa] | '89 | '07 | 6 | 11 | 17 | 3 | | | | | | | | | | 25 |
| 215 | Newaygo, | 1855 | 1888 | Roswell M. Hall, | Daniel Truman, | '88 | '08 | 12 | 40 | 52 | 12 | | | | 1 | 2 | | 3 | | | 60 |
| 216 | New Baltimore, | 1856 | 1856 | Miss Harriet Dorell, | [J. Whitfield Green, *Lic.*] | | '13 | 23 | 38 | 61 | | | 1 | 1 | | | 9 | 9 | | | 65 |
| 217 | New Haven, | 1868 | 1874 | Roy D. Carl, | [E. M. Salter, *Lic.*] | | '13 | 14 | 40 | 54 | 14 | 9 | 2 | 11 | 2 | 5 | | 7 | 2 | | 60 |
| 218 | Newport, | 1887 | 1887 | Mrs. Ollie M. Matteson,[bb] | Robert Houston,[cc] | '92 | '12 | 14 | 24 | 38 | 3 | 5 | | 5 | | | 1 | 1 | | 1 | 18 |
| 219 | North Adams, | 1847 | 1853 | Mrs. Lida Kempton, | E. J. Sipes, | '12 | '12 | 27 | 51 | 78 | 6 | | 4 | 4 | | 3 | | 3 | | | 105 |
| 220 | Northport, | 1863 | 1870 | Mrs. W. C. Braman, | [Percy L. Perry, *Lic.*] | | '13 | 59 | 81 | 140 | 20 | 1 | 6 | 7 | 1 | | 7 | 8 | | 1 | 125 |
| 221 | Nunica, | 1874 | 1888 | Mrs. Ettie Greene, | Fred W. Ollis,[dd] | '06 | '13 | 16 | 22 | 38 | 2 | | | | | | | | | | 20 |
| 222 | Old Mission, | 1879 | 1891 | E. H. Wilcox, | | | | 15 | 29 | 44 | 1 | | 1 | 1 | | | | | | | 42 |
| 223 | Olivet, | 1845 | 1893 | R. A. Wrisley, | | | | 120 | 225 | 345 | 145 | 1 | 5 | 6 | 6 | 22 | 7 | 35 | 1 | 3 | 200 |
| 224 | Omena, | 1886 | 1897 | Miss Hattie Joynt, | [Percy L. Perry, *Lic.*][ee] | | '13 | 15 | 14 | 29 | | | | | 1 | | 14 | 15 | | 6 | 28 |
| 225 | Onekama, | 1882 | 1886 | Mrs. T. O. Telford, | [Edson J. Baker, *Lic.*] | | '13 | 17 | 30 | 47 | 17 | | | | | | | | | | 25 |
| 226 | Onondaga, | 1877 | 1877 | Mrs. Dora Eldred, | Peter Schermerhorn, | '84 | '08 | 14 | 21 | 35 | | | | | | | 7 | 7 | 1 | | 20 |
| 227 | Orion, | 1853 | | | | | | | | | | | | | | | | | | | |
| 228 | Otsego, | 1837 | 1908 | Mrs. Ethel Van Horne, | Frank Davis, | '07 | '11 | 29 | 90 | 119 | 33 | 37 | 9 | 46 | 3 | 11 | | 14 | | 2 | 100 |
| 229 | Ovid, | 1872 | 1872 | George G. Hunter, | Francis W. Bates, | '87 | '13 | 57 | 112 | 169 | 30 | 36 | 6 | 42 | 1 | 6 | 49 | 56 | 16 | | 100 |
| 230 | Owosso, | 1840 | 1892 | E. H. Holmes, | Carlos H. Hanks, | '88 | '99 | 246 | 467 | 713 | 150 | 29 | 7 | 36 | 1 | 3 | | 4 | 7 | 6 | 450 |
| 231 | Oxford, | 1877 | 1879 | C. L. Randall, | J. M. Turner, | '11 | '13 | 13 | 41 | 54 | | 2 | | 2 | | | | | 2 | 3 | 50 |
| 232 | Perry, | 1879 | 1884 | Will Strong, | Malcolm G. Powley, *i.* | '97 | '08 | 24 | 69 | 93 | 14 | | | | | 4 | | 4 | | 1 | 96 |

[a] Jackson, R.D. 9. [b] Jackson. [c] Lansing, R.D. 6. [d] Lansing. [e] Sidney. [aa] Stanton. [bb] Monroe, R.D. 4. [cc] Flat Rock. [dd] Grand Haven. [ee] Northport.

| SUNDAY SCHOOLS | | | Y. P. S. Mem | Mens Org. | CHURCH TREASURERS | OFFERINGS FOR THE BENEVOLENT SOCIETIES | | | | | | | | | Other Cong'l Offerings | Undenom. Gifts | Home Exp. | SALARIES, VALUES, ETC. | | | |
|---|---|---|---|---|---|---|---|---|---|---|---|---|---|---|---|---|---|---|---|---|---|
| Superintendents | | Mem | | | | A.B.C. F.M. | Wom's Bds. | C. E. Soc. | C.C.B. Soc. | C.H.M Soc. | A. M. A. | C.S.S. & P.S. | Min. Relief | Totals | | | | Salaries | Value Ch. Property | Invest. Funds | Amt. of Debt |
| 193 Harvey J. Taylor, | | 180 | 68 | | Harvey J. Taylor, | $20 | $20 | $ | $5 | $30 | $8 | $ | $21 | $104 | $13 | $27 | $1587 | $1,100 | *$4,000 | $ | $ |
| 194 H. L. Haskell, | | 237 | 66 | x75 | E. L. Edwards, | 94 | 103 | 2 | 3 | 193 | 63 | 19 | 1 | 478 | 30 | 65 | 2,103 | 1,600 | 15,000 | | |
| 195 S. B. Poole, | | 40 | | | John D. Davis, | 6 | 6 | 1 | 20 | 20 | 3 | 3 | | 59 | 1,028 | | | 400 | *10,945 | | 100 |
| 196 Chas. W. Benton, | | 108 | 13 | | John Hollinger, | | | | | 13 | | | | 13 | 10 | | 496 | 800 | 7,500 | | 800 |
| 197 Frank W. White, | | 306 | 75 | | A. U. Mauzy, | | 265 | | | 140 | | 31 | 10 | 446 | 57 | 18 | 3,800 | 1,500 | 60,000 | 2,000 | |
| 198 | | | | | | | | | | | | | | | | | | | 1,500 | | |
| 199 O. B. Wheeler, | h | 101 | 40 | | Miss Fannie Bockins, | | 5 | | | 8 | | | | 13 | 15 | 11 | 768 | 550 | *2,000 | | |
| 200 | | | | | | | | | | | | | | | | | | | 2,000 | | |
| 201 John Lentz, | | 75 | | | Leonard Reiser, | 10 | | | 5 | 17 | | 10 | 5 | 47 | | | 650 | 375 | *1,200 | | |
| 202 Geo. W. Bartlett, | | 50 | | | George W. Bartlett, | 7 | 7 | 2 | 3 | 21 | 4 | 5 | 1 | 50 | | | 1,122 | 800 | 5,000 | | 900 |
| 203 A. A. McBride, | | 120 | | | Ray T. Maynard, | 16 | | 2 | 5 | 27 | 6 | 9 | 6 | 71 | | | 610 | †600 | 3,500 | | |
| 204 W. E. King, | | 32 | | | Miss S. Ella Kelley, | | | | | 11 | | | | 11 | 10 | | 662 | 600 | *5,000 | | |
| 205 J. D. Ballard,[a] | | 54 | | | J. D. Ballard,[a] | | | | | 4 | | 2 | | 6 | | | 230 | 200 | *4,000 | | |
| 206 Mrs. M. Dietrich, | | 80 | 40 | | Mrs. Kittie Otto, | 4 | | | 7 | 8 | 4 | 3 | 7 | 33 | 34 | 5 | 1,175 | 700 | 8,000 | | |
| 207 Mrs. Ada Hunter,[b] | | 25 | | | Mrs. Ada Hunter,[b] | | | | | | | | | | | | | 120 | *1,200 | | |
| 208 Clarence Bisby, | | 90 | 32 | | Timothy B. Rose, | 8 | 13 | | | 58 | | | | 79 | | | 850 | 600 | 4,000 | | |
| 209 H. V. Smith, | h | 179 | | | C. R. Kellogg, | | 13 | 1 | 4 | 26 | | 5 | 1 | 50 | | | 1,400 | 1,000 | 7,400 | | |
| 210 Mrs. Mary Boyer, | | 45 | 21 | | Mrs. Mary W. Smith, | | | | | 20 | | 6 | | 26 | | | 683 | †700 | *4,000 | | |
| 211 Francis Dyer, | | 344 | 40 | x60 | Harry D. Thompson, | 190 | 252 | | 50 | 411 | 70 | 50 | 50 | 1,073 | 142 | 242 | 5,896 | 2,400 | 40,000 | 37,500 | |
| 212 Joseph F. Skinner, | | 103 | | | Mrs. John Stark, | | | | | | | | | | | 4 | 79 | †375 | *2,000 | | |
| 213 Henry Borgerding, | h | 189 | | z20 | Mrs. M. Fairchilds, | 6 | 5 | 2 | 3 | 16 | 3 | 1 | 2 | 38 | | 15 | 169 | †375 | 5,000 | | |
| 214 John A. Nelson,[e] | | 45 | | | Fred Puffpaff,[e] | | | | | | | | | | | | 145 | | 1,000 | | |
| 215 Rev. Daniel Truman, | | 75 | | | Mrs. Mary J. Fry, | 1 | | | | | | | | 1 | | | 810 | 500 | 5,500 | | |
| 216 E. D. W. LaForge, | | 80 | 56 | | Mrs. L. A. Barnum, | | 7 | | | 3 | | | | 10 | | | 641 | 600 | *5,000 | | |
| 217 George Pohly, | h | 84 | 55 | | Mrs. Elias Parker, | | | | | 24 | 6 | 15 | | 45 | 51 | | 606 | 450 | 3,000 | | |
| 218 Wirt Whitlock, | | 54 | | | Sextus Flint, | 10 | | | 3 | 10 | 4 | | | 27 | | | 150 | 150 | 3,000 | | |
| 219 Lucien W. Hersh,[d] | | 100 | | x35 | Arthur L. Stevens, | | 30 | | | 40 | | 10 | 5 | 85 | | | 850 | 550 | 1,700 | | |
| 220 Leonard Rogers, | | 226 | 33 | | Mrs. W. J. Thomas, | 10 | 10 | 5 | 8 | 60 | 12 | 10 | 5 | 120 | 123 | | 765 | 700 | 5,000 | 1,100 | 175 |
| 221 E. Brook, | | 84 | 50 | | Mrs. Louisa Gleason, | | | | 4 | 3 | | | | 7 | | | 238 | †175 | *1,200 | | |
| 222 W. G. Tompkins, | | 50 | | | Charles Hoberg, | | 6 | | | 6 | | | | 12 | 17 | | 692 | | 2,000 | | |
| 223 Rex O. Holman, | h | 120 | 25 | z10 | Mrs. Eliza Gage, | 62 | 76 | 10 | 19 | 121 | 40 | 13 | 7 | 348 | 56 | 135 | 1,520 | | *30,000 | 4,000 | |
| 224 H. M. Powell, | | 45 | | | L. H. Wheeler, | 3 | 3 | | 2 | 14 | 3 | 9 | 2 | 36 | | 15 | 435 | 300 | *3,000 | | |
| 225 George L. House, | | 112 | 36 | | Mrs. E. J. Baker, | | | | | 14 | | | | 14 | | | 108 | | *3,000 | | |
| 226 Charles Porter, | | 56 | | | Don Rossman,[e] | | | | 4 | 17 | | 6 | 1 | 28 | 23 | | 300 | †450 | 3,000 | | 450 |
| 227 | | | | | | | | | | | | | | | | | | | 1,200 | | |
| 228 Miss Marcia Hall, | | 357 | 15 | x15 | A. W. De Lano, | 20 | 15 | 5 | 8 | 37 | 5 | 9 | 3 | 102 | | | 1,100 | 1,100 | 10,000 | | |
| 229 W. R. Shaw, | | 80 | 48 | | John H. Robson, | | 17 | | 3 | 60 | 5 | 11 | 3 | 99 | | 62 | 1,040 | 900 | 9,000 | | 1,500 |
| 230 H. B. Sturtevant, | | 400 | | x50 | E. P. Van Dewater, | 5 | 48 | | | 106 | | 21 | | 180 | 260 | 275 | 5,200 | 2,000 | 50,000 | | |
| 231 C. A. Merriam, | | 85 | | | C. L. Randall, | | | | | 30 | | 4 | | 34 | 34 | | 1,280 | 800 | 4,500 | | |
| 232 George Dutton, | | 78 | | | L. C. Watkins, | 10 | | 2 | 3 | 34 | 4 | 6 | 1 | 60 | | | 1,071 | 900 | 6,000 | | |

[a] Jackson, R.D. 9. [b] Lansing, R.D. 6. [c] Stanton, R.D. 3. [d] Moscow. [e] Eaton Rapids, R.D. † Missionary aid to salary. * No parsonage.

| CHURCHES | | | CLERKS | MINISTERS | | | MEMBERS | | | | ADMITTED | | | REMOVED | | | | BAPT. | | Fam. |
|---|---|---|---|---|---|---|---|---|---|---|---|---|---|---|---|---|---|---|---|---|
| Cities or Towns | Org. | Churches Erected | Names | Names | Ord. | C'd | Ma. | Fe. | To. | Ab. | C. | L. | To. | Di. | L. | R. | To. | Ad. | Inf. | |
| **233** Pinckney, | 1855 | 1855 | Mrs. H. Swarthout, | Lincoln Ostrander, | '97 | '13 | 25 | 59 | 84 | 10 | 15 | | 15 | 2 | 4 | 52 | 58 | 4 | | 75 |
| **234** Pine Grove, | 1880 | 1882 | Mrs. Ella Soden,[a] | N. Skidmore,[a] | '13 | '11 | 1 | 17 | 18 | 3 | | | | | | 1 | 1 | | 4 | 25 |
| **235** Pittsford, | 1893 | 1895 | Mrs. Frank Kedzie, | John E. Courter, | '83 | '08 | 35 | 101 | 136 | 15 | 3 | | 3 | 1 | 2 | 15 | 18 | | | 100 |
| **236** Pleasanton, | 1866 | 1893 | Mrs. Mary Taylor, | | | | 7 | 22 | 29 | 7 | | | | | | | | | | |
| **237** Pontiac, | 1831 | 1911 | Miss Mary Herrington, | Milo J. Sweet, | '00 | '12 | 86 | 235 | 321 | 24 | 47 | 17 | 64 | 5 | 4 | 74 | 83 | 20 | 10 | 250 |
| **238** Port Huron, 1st, | 1840 | 1858 | N. Cawthorne, | Thomas R. McRoberts, | '91 | '13 | 204 | 474 | 678 | | 12 | 2 | 14 | 2 | 4 | | 6 | | | 350 |
| **239** ,, 24th st., | 1894 | 1903 | Mrs. Lee Snover,[b] | John Lambrecht, | '00 | '11 | 10 | 23 | 33 | 7 | 1 | 2 | 3 | | | | | | 2 | 40 |
| **240** ,, Rose Mem'l, | 1896 | 1897 | Fred Chambers, | John Lambrecht, | '00 | '10 | 20 | 30 | 50 | | 8 | | 8 | 1 | | 2 | 3 | | 5 | 140 |
| **241** ,, Sturgis Mem'l, | 1901 | | Frank B. Sturgis, | Thomas Cooke, | '12 | '07 | 28 | 43 | 71 | 3 | 4 | 4 | 8 | 1 | | | 1 | 2 | 3 | 40 |
| **242** Portland, | 1848 | 1853 | Mrs. J. A. Webber, | | | | 18 | 66 | 84 | 21 | 1 | 2 | 3 | 2 | 3 | 3 | 8 | 1 | | 135 |
| **243** Port Sanilac, | 1854 | 1854 | Foy Burgess, | George E. Brown,[c] | '08 | '11 | 8 | 24 | 32 | | 7 | 1 | 8 | | | 3 | 3 | 1 | | 30 |
| **244** Prattville, | 1875 | 1874 | C. F. Emens, | [A. B. Lucas, *Lic.*] | | '12 | 9 | 24 | 33 | 7 | | 3 | 3 | | | 3 | 3 | | | 72 |
| **245** Ransom, | 1848 | 1854 | O. W. Thompson, | Isaiah E. Crites, | '82 | '13 | 16 | 23 | 39 | 5 | 2 | 3 | 5 | 1 | 2 | | 3 | | | 22 |
| **246** Rapid River, | 1888 | 1890 | Mrs. R. Baker, | Thomas Ainslie, | '13 | '10 | 16 | 56 | 72 | 10 | 2 | | 2 | 1 | | 1 | 2 | 3 | | 48 |
| **247** Red Jacket, | 1887 | 1892 | Wm. H. Craig,[d] | | | | 36 | 103 | 139 | 15 | | | | 1 | 6 | 18 | 25 | | 2 | 60 |
| **248** Redridge, | 1901 | 1901 | Thomas H. Austin, | [Stephen J. Paull, *Lic.*] | | '12 | 7 | 19 | 26 | 7 | 1 | 2 | 3 | | 4 | | 4 | | 4 | 17 |
| **249** Reed City, | 1872 | 1907 | Mrs. C. D. Francisco, | [E. J. Millington, *Sup.*] | | | 25 | 50 | 75 | | 7 | 2 | 9 | 1 | 8 | 11 | 20 | 2 | | 60 |
| **250** Richmond, | 1872 | 1887 | A. E. Fuller, | Gilbert H. Bacheler, | '99 | '11 | 34 | 107 | 141 | 23 | 4 | 2 | 6 | 3 | 1 | 16 | 20 | 3 | 5 | 130 |
| **251** Rochester, | 1827 | 1874 | Dr. C. S. Strain, | Albro G. Gates, | '07 | '11 | 14 | 56 | 70 | | 2 | 8 | 10 | 2 | 2 | | 4 | 2 | 6 | 50 |
| **252** Rockford, | 1847 | 1874 | Jonathan Somerby, | Clarence Finster, | '78 | '08 | 8 | 29 | 37 | 9 | 1 | 3 | 4 | | | | | 1 | | 50 |
| **253** Rock Lake, | 1912 | | Miss Adelaide Brown,[e] | B. H. Pelton,[aa] | '94 | '13 | 7 | 7 | 14 | | | | | | | | | | | |
| **254** Rockwood, | 1887 | 1887 | Seward Woodruff, | Robert Houston,[bb] | '91 | '12 | 13 | 25 | 38 | 9 | | | | | 1 | | 1 | | | 30 |
| **255** Rodney, | 1888 | 1884 | L. C. Lardner, | [Burton D. Snook, *Lic.*] | | '13 | 6 | 10 | 16 | 8 | 1 | | 1 | | | 4 | 4 | | 3 | 23 |
| **256** Romeo, | 1828 | 1876 | Miss Agnes L. Fessenden, | Ralph Hall Ferris, | '06 | '12 | 33 | 115 | 148 | 29 | | | | 7 | | | 7 | | 6 | 150 |
| **257** Rondo, | 1885 | 1885 | | | | | 1 | 5 | 6 | 2 | | | | | | | | | | |
| **258** Roscommon, | 1875 | 1880 | Mrs. Jennie M. Price, | Wm. Etheridge, | '97 | '07 | 3 | 23 | 26 | | 1 | | 1 | 1 | | | 1 | | | 28 |
| **259** Rosedale, | 1882 | 1884 | Mrs. Wm. Lines, | Nathaniel Skidmore,[a] | '13 | '11 | | 8 | 8 | 2 | 3 | | 3 | | | 6 | 6 | | | 20 |
| **260** Royal Oak, | 1842 | 1912 | George W. Blackmon,[cc] | W. I. St. John, | '10 | '05 | 16 | 40 | 56 | 9 | 2 | | 2 | 1 | 5 | 3 | 9 | | | 50 |
| **261** Saginaw, 1st, | 1857 | 1867 | Edward W. Glynn, | Nelson S. Bradley, | '89 | '01 | 157 | 381 | 538 | 190 | 11 | 8 | 19 | 13 | 6 | | 19 | 8 | 12 | 400 |
| **262** ,, Genesee, | 1899 | 1899 | Mrs. Amos Lewless, | Tilden Sloan, | '08 | '12 | 9 | 25 | 34 | | 12 | 1 | 13 | 1 | 5 | | 6 | 4 | 3 | 100 |
| **263** St. Clair, | 1833 | 1880 | Miss May Coppernoll, | Wm. M. Todd, | '90 | '12 | 64 | 178 | 242 | 91 | | 7 | 7 | 4 | 9 | | 13 | | 7 | 150 |
| **264** St. Johns, | 1860 | 1900 | P. E. Walsworth, | Matthew Mullen, | '00 | '10 | 74 | 186 | 260 | 50 | 11 | 3 | 14 | 2 | 3 | | 5 | 2 | | 150 |
| **265** St. Joseph, | 1854 | 1859 | E. M. Plumb, | John H. Bushnell, | '11 | '13 | 78 | 161 | 239 | 19 | 9 | 6 | 15 | 4 | 8 | 14 | 26 | 1 | 5 | 200 |
| **266** Salem, 1st, | 1867 | 1848 | Irving W. Hamilton,[dd] | Matthew Knowles, | '89 | '08 | 13 | 17 | 30 | 2 | | | | 2 | | | 2 | | | 20 |
| **267** ,, 2d, | 1851 | 1886 | Mrs. Emma Buers, | Matthew Knowles, | '89 | '08 | 14 | 38 | 52 | 13 | | 1 | 1 | 4 | 2 | 1 | 7 | | | 23 |
| **268** Sandstone, | 1835 | 1872 | H. B. Snow,[ee] | Allan J. Blair,[aaa] | '99 | '07 | 26 | 47 | 73 | 16 | | | | | | 5 | 5 | | | 50 |
| **269** Saranac, | 1870 | 1873 | Miss Louise Wallington, | Edwin Woolley, | '12 | '13 | 10 | 31 | 41 | | | 4 | 4 | 1 | 4 | 6 | 11 | 1 | | 25 |
| **270** Saugatuck, | 1860 | 1860 | James A. Aliber, | Abraham H. Lash, | '97 | '12 | 15 | 36 | 51 | | 1 | | 1 | 1 | 4 | 8 | 13 | | 1 | 40 |

[a] S. S. Marie, R.D. 2. [b] Upton Works. [c] Carsonville. [d] Calumet. [e] Vestaburg, R.D. 2. [aa] Edmore. [bb] Flat Rock.
[cc] Birmingham, R.D. [dd] Salem, R.D. 1. [ee] Parma. [aaa] Jackson.

| SUNDAY SCHOOLS | | | | CHURCH TREASURERS | OFFERINGS FOR THE BENEVOLENT SOCIETIES | | | | | | | | | | | | SALARIES, VALUES, ETC. | | | |
|---|---|---|---|---|---|---|---|---|---|---|---|---|---|---|---|---|---|---|---|---|
| Superintendents | Mem | Y. P. S. Mem | Mens Org. | | A.B.C. F.M. | Wom's Bds. | C. E. Soc. | C.C.B. Soc. | C.H.M Soc. | A. M. A. | C.S.S. & P.S. | Min. Relief | Totals | Other Cong'l Offerings | Undenom. Gifts | Home Exp. | Salaries | Value Ch. Property | Invest. Funds | Amt. of Debt |
| 233 Mrs. Jennie Barton, | 50 | | | W. S. Swarthout, | $1 | $ | $ | $ | $20 | $ | $2 | $ | $23 | $20 | $ | $850 | $600 | $5,000 | $ | $ |
| 234 Mrs. Ella Soden,[a] h | 35 | 14 | z14 | Mrs. John Hoornstra,[a] | 4 | 4 | 1 | 2 | 21 | 2 | 3 | 1 | 38 | 33 | | 450 | †375 | 1,800 | | |
| 235 Wm. H. Scott, | 150 | | | O. D. Andrews, | 5 | 5 | 2 | 5 | 30 | 6 | 5 | 2 | 60 | | 10 | 1,000 | 650 | 6,000 | | |
| 236 | 24 | | | | | | | 2 | | | | | 2 | | | | | 1,200 | | |
| 237 Fred Ebner, | 240 | 25 | xz60 | Dr. Elmer Charles, | 25 | 50 | 5 | 10 | 100 | 10 | 10 | 10 | 220 | | | 6,480 | 1,800 | 30,000 | | 8,400 |
| 238 E. J. Monsell, | 300 | 120 | | W. S. McFadzean, | 200 | | 40 | 60 | 450 | 75 | 50 | 20 | 895 | 53 | 19 | 5,550 | 1,500 | 35,000 | 13,600 | |
| 239 Rev. J. Lambrecht, | 40 | | z8 | Mrs. Wm. Koepfgen,[b] | | | | | 9 | 3 | 3 | 1 | 16 | 17 | | 463 | †350 | 6,500 | | |
| 240 Rev. J. Lambrecht, | 120 | | xz54 | Charles Weishler, | | | | | | | | | | 23 | 5 | 450 | †650 | *5,000 | | 600 |
| 241 Edward Quinn,[b] | 105 | | | Mrs. Charles Brown, | 4 | | | | 10 | | | 3 | 17 | 3 | | 500 | 350 | *2,500 | | |
| 242 Mrs. Geo. Buck, | 115 | 25 | | Lorenzo Webber, | 15 | 20 | 1 | 1 | 30 | 6 | 2 | 1 | 76 | | | 2,550 | 650 | 10,000 | | 1,350 |
| 243 Mrs. H. Schlichting, | 62 | | | Mrs. H. Schlichting, | | | | | 10 | | | | 10 | | | 850 | †180 | *1,000 | | |
| 244 L. W. Porter, | 100 | | | S. P. Downer, | | | | | | | | | | | | 700 | 500 | 1,700 | | |
| 245 O. W. Thompson, | 60 | | | Frank Burtt,[c] | | | | | 22 | 3 | 4 | | 29 | 18 | 2 | 530 | 300 | 2,600 | | |
| 246 Rev. T. Ainslie, | 125 | 50 | | Miss Julia H. Ames, | | | | | 40 | | 10 | | 50 | | | 716 | †600 | 2,600 | | |
| 247 Mrs. Robert Grierson,[d] | 166 | | | Wm. R. Sincock,[d] | | 63 | | | 50 | 13 | | | 126 | | 17 | 1,200 | 1,200 | *5,000 | | |
| 248 Thomas J. Bice, | 36 | 24 | | Thomas H. Austin, | 6 | 5 | 2 | 3 | 18 | 4 | 2 | 2 | 42 | | | 275 | †540 | 2,400 | | 30 |
| 249 Carl Tiffany, | 68 | | | L. G. Hammond, | | 27 | | | 25 | | 7 | | 59 | 100 | | 1,500 | 1,000 | 5,000 | | |
| 250 Miss Ella Hunt, | 110 | 50 | x25 | | 15 | | 4 | 6 | 45 | 8 | | 3 | 81 | 101 | | 1,125 | 800 | 9,500 | | |
| 251 Howard Cannon, | 50 | | | H. J. Taylor, | | | | | | | 4 | | 4 | | | 1,100 | 800 | 6,000 | | |
| 252 Wm. J. Haskell, | 122 | | | Dwight F. Beverley, | 15 | | | 3 | 25 | 4 | 5 | 2 | 54 | 54 | 50 | 1,940 | | 6,000 | | 200 |
| 253 Wm. E. Ward,[e] | 60 | 37 | | H. Norton,[e] | | | | | 3 | | | | 3 | 2 | | | †250 | | | |
| 254 Mrs. S. Woodruff, | 25 | | | Fred A. Butler, | 3 | | | | 10 | 2 | 5 | | 20 | 10 | | 350 | 250 | *2,500 | | |
| 255 | | | | Mrs. Edd Carr, | | | | | 10 | | | | 10 | | | 182 | †230 | *1,000 | | |
| 256 Charles B. Sikes, | 130 | | | Mrs. J. J. Brewer, | 73 | 23 | 10 | 14 | 97 | 20 | 12 | 7 | 256 | 10 | 25 | 2,318 | 1,200 | 35,000 | 1,500 | |
| 257 | | | | | | | | 1 | | | | | 1 | | | | | 400 | | |
| 258 Rev. Wm. Etheridge, | 49 | | | | | | | | 20 | | 4 | | 24 | | | 350 | †500 | 1,500 | | |
| 259 Rev. N. Skidmore,[a] | 37 | | | Mrs. D. McIntyre,[aa] | | | | | 8 | | | | 8 | 8 | | 150 | †225 | *400 | | |
| 260 S. Lee Pack, m | 145 | 26 | | Wm. H. Blackmon,[bb] | 5 | | | | 3 | | 1 | 1 | 10 | 10 | 12 | 1,290 | 600 | 9,000 | | 3,500 |
| 261 Rev. N. S. Bradley, | 200 | 25 | 140 | A. L. Button, | | 411 | | 10 | 440 | 22 | 25 | | 908 | 1,050 | 400 | 6,050 | 3,000 | *50,000 | | |
| 262 David J. Baty, | 150 | 30 | | Miss E. A. McVety, | 5 | 5 | 1 | 2 | 20 | 3 | 3 | 1 | 40 | 25 | | 553 | †600 | *2,000 | | |
| 263 Reuben R. Moore, h | 240 | | | Benj. R. Whipple, | 135 | 143 | 36 | 30 | 262 | 63 | 35 | 25 | 729 | | 30 | 3,826 | 1,300 | 19,500 | | |
| 264 Clarence Silsbury, | 160 | | | Alfred S. Fildew, | | 35 | | | 112 | | | | 147 | | | 2,144 | 1,300 | *30,000 | | |
| 265 John L. Rice, h | 250 | 35 | 43 | Nelson C. Rice, | 150 | 50 | | 25 | 200 | 30 | 25 | 10 | 490 | 30 | 125 | 2,800 | 1,300 | 25,000 | 1,000 | 3,500 |
| 266 Irving W. Hamilton,[cc] h | 35 | 20 | | Irving W. Hamilton,[cc] | | 5 | | | 27 | | | | 32 | 58 | 5 | 272 | 200 | *1,000 | | |
| 267 Mrs. Lillie Hartman,[dd] | 57 | | | Roy A. Waterman,[dd] | | | | | 14 | | 3 | | 17 | 24 | | 545 | 400 | 4,000 | | |
| 268 L. L. Wheeler,[ee] | 110 | | | F. C. Sacrider,[aaa] | | 28 | | | 39 | | 5 | 2 | 74 | 63 | | 255 | 350 | *2,000 | | |
| 269 Chester Shafer, | 75 | | | Hiram Boice, | | | | 3 | 25 | | | | 28 | 25 | | 736 | 500 | 4,500 | | |
| 270 Edwin H. House, | 70 | | | Edwin H. House, | | | | | 10 | | | | 10 | 15 | | 1,000 | 700 | 8,000 | | |

[a] S. S. Marie, R.D. 2. [b] Upton Works. [c] Pittsford. [d] Calumet. [e] Vestaburg, R.D. 2. [aa] S. S. Marie, R.D. 2. [bb] Birmingham.
[cc] Salem, R.D. 1. [dd] Salem, R.D. [ee] Parma. [aaa] Jackson. † Missionary aid to salary. * No parsonage.

| CHURCHES | | | CLERKS | MINISTERS | | | MEMBERS | | | | ADMITTED | | | REMOVED | | | | BAPT. | | Fam. |
|---|---|---|---|---|---|---|---|---|---|---|---|---|---|---|---|---|---|---|---|---|
| Cities or Towns | Org. | Churches Erected | Names | Names | Ord. | C'd | Ma. | Fe. | To. | Ab. | C. | L. | To. | Di. | L. | R. | To. | Ad. | Inf. | |
| 271 Sawyer, | 1888 | 1890 | Mrs. E. K. Baker, | [J. O. Walton, *Chr.*][a] | | '13 | 5 | 15 | 20 | 4 | | | | 1 | | | 1 | | | 15 |
| 272 Shaftsburg, | 1898 | 1908 | Miss Gladys McClelland, | Malcolm G. Powley,[b] | '97 | '08 | 10 | 18 | 28 | 13 | | | | 1 | | | 1 | | 2 | 33 |
| 273 Shelby, | 1864 | 1875 | Mrs. Abba Field, | Gordon C. Speer, | '11 | '13 | 63 | 130 | 193 | 32 | 3 | 9 | 12 | 2 | 6 | 2 | 10 | 1 | | 200 |
| 274 Sheridan, | 1877 | 1886 | Miss Tena B. Hoover, | George H. Alexander, | '12 | '11 | 14 | 67 | 81 | 15 | 5 | 4 | 9 | 2 | 1 | | 3 | 1 | | 85 |
| 275 Sherman, | 1872 | 1874 | Mrs. S. B. Nieswander, | Isaac B. Lillie,[c] | '86 | '13 | 4 | 20 | 24 | 4 | | 1 | 1 | | | | | | | 9 |
| 276 Shiloh, | 1896 | | | | | | 6 | 13 | 19 | | | | | | | | | | | |
| 277 Sidney, | 1890 | 1888 | Mrs. A. B. Courter, | George H. Alexander,[d] | '12 | '11 | 2 | 10 | 12 | | | | | | | | | | | 32 |
| 278 Six Lakes, | 1889 | 1891 | Avery Gaffield, | [A. R. Merrill, *Wes. Meth.*] | '02 | '14 | 13 | 20 | 33 | 5 | 1 | 2 | 3 | | | | | | | 50 |
| 279 Somerset, | 1858 | 1861 | Frank R. Smith, | [M. G. Van Buskirk, *Bapt.*] | '11 | '13 | 22 | 55 | 77 | 18 | | | | 1 | 1 | 1 | 3 | | | 50 |
| 280 South Boston, | 1891 | 1878 | Mrs. Nellie Young,[e] | Adam Murrmann,[aa] | '95 | '13 | 15 | 30 | 45 | 15 | | | | | 1 | 1 | 2 | | | 22 |
| 281 South Haven, | 1856 | 1877 | Mrs. G. J. Wicksall, | Augustine Jones, | '08 | '12 | 99 | 184 | 283 | 40 | 6 | 3 | 9 | 4 | 8 | | 12 | 1 | 2 | 250 |
| 282 Standish, | 1878 | 1882 | | | | | | | | | | | | | | | | | | |
| 283 Stanton, | 1874 | 1875 | John W. S. Pierson, | Wm. Wiedenhoeft, | '89 | '07 | 22 | 90 | 112 | 35 | 3 | 7 | 10 | 4 | 2 | | 6 | 1 | 1 | 64 |
| 284 Suttons Bay, | 1896 | 1899 | Marcus Hoyt, | [Percy L. Perry, *Lic.*][bb] | | '13 | 5 | 16 | 21 | | | | | 1 | | | 1 | | 2 | 40 |
| 285 Texas, | 1900 | 1900 | James J. Steele,[cc] | | | | 9 | 8 | 17 | | 3 | | 3 | | | 2 | 2 | | | 8 |
| 286 Thompsonville, | 1892 | 1892 | Charles H. Chadsey, | J. S. Beers, | '01 | '12 | 26 | 73 | 99 | | | 1 | 1 | 2 | | 7 | 9 | | | 125 |
| 287 Three Oaks, | 1844 | 1869 | James L. Sheldon, | Henry W. Hunt, | '84 | '12 | 64 | 112 | 176 | 40 | | 7 | 7 | | 4 | 14 | 18 | | 1 | 117 |
| 288 Tipton, | 1852 | 1860 | Arthur R. Joseph. | Walter T. Hinzman, | '04 | '11 | 13 | 41 | 54 | 9 | | | | | | | | | | 40 |
| 289 Traverse City, 1st, | 1863 | 1905 | S. E. Waite, | Demas Cochlin, | '89 | '89 | 104 | 196 | 300 | 15 | 39 | 8 | 47 | 3 | 14 | 20 | 37 | 14 | 12 | 300 |
| 290 ,, Oak Park, | 1907 | 1912 | Mrs. Rollo St. John, | Arthur E. Fraser, | '99 | '13 | 12 | 36 | 48 | 10 | 12 | 6 | 18 | 1 | 3 | | 4 | 3 | | 125 |
| 291 Tyrone, | 1876 | 1878 | Burton Street,[dd] | | | | 12 | 29 | 41 | 7 | | | | | | 1 | 1 | | | 20 |
| 292 Union City, | 1837 | 1862 | Mrs. S. B. Corbin, | Percy V. Dawe, | '12 | '12 | 51 | 133 | 184 | 35 | 5 | 5 | 10 | 3 | 9 | 44 | 56 | 5 | | 150 |
| 293 Utica, | 1856 | | Miss Cleo A. Green, | Marion Snook, | '92 | '12 | 4 | 36 | 40 | 16 | 6 | 2 | 8 | 1 | 1 | | 2 | 4 | 6 | 50 |
| 294 Vanderbilt, | 1881 | 1898 | John Yuill, | H. J. L. Wooley, | '12 | '13 | 17 | 46 | 63 | 4 | | 3 | 3 | | 3 | | 3 | | | 40 |
| 295 Vermontville, | 1838 | 1864 | Frank E. Hay, | Robert Dalzell, | '12 | '12 | 29 | 89 | 118 | 24 | 3 | 4 | 7 | 2 | 1 | 21 | 24 | | | 90 |
| 296 Vernon, | 1851 | 1863 | Miss Stella Davenport, | Thomas E. Bennett, | '07 | '10 | 29 | 61 | 90 | 19 | 1 | | 1 | 1 | | | 1 | 2 | 1 | 40 |
| 297 Vicksburg, | 1865 | 1868 | John H. Rayner, | | | | 26 | 64 | 90 | 21 | | | | 1 | | 4 | 5 | | | 100 |
| 298 Victor, | 1845 | 1886 | Mrs. Edith Green,[ee] | J. F. Hutchinson,[aaa] | '93 | '13 | 35 | 54 | 89 | 18 | | | | 1 | 1 | | 2 | | | 50 |
| 299 Wacousta, | 1862 | 1875 | Mrs. Alice L. Andrus, | James E. Foote,[bbb] | '97 | '13 | 9 | 21 | 30 | 6 | | | | | | | | | | 54 |
| 300 Watervliet, | 1885 | 1886 | Mrs. W. A. Godfrey, | W. H. Fuller,[ccc] | '95 | '12 | 24 | 71 | 95 | 34 | 1 | 8 | 9 | | | | | 3 | | 40 |
| 301 Wayland, | 1858 | 1896 | W. H. Schuh, | [Reuben L. Wintz, *Lic.*] | | '13 | 11 | 18 | 29 | 12 | | | | | 4 | 3 | 7 | | | |
| 302 Wayne, | 1848 | 1849 | Mrs. Sarah Steers Collier, | Charles I. Taylor, | '86 | '13 | 38 | 83 | 121 | 15 | | 1 | 1 | 2 | 1 | | 3 | | 1 | 150 |
| 303 Webster, | 1860 | 1834 | Dwight B. Sears,[ddd] | [Herbert A. McGoon, *Sup.*][ddd] | | '14 | 35 | 49 | 84 | 13 | 3 | | 3 | 2 | 7 | | 9 | | 5 | 50 |
| 304 Wells, | 1905 | 1900 | C. U. Woolpert, | | | | 17 | 28 | 45 | 15 | | | | | | | | | | |
| 305 West Adrian, | 1867 | 1869 | H. N. Hood,[eee] | [Jacob W. Skinner, *M. P.*] | | '13 | 42 | 54 | 96 | 28 | 6 | | 6 | | 3 | | 3 | 4 | | 25 |
| 306 Wheatland, | 1843 | 1874 | Charles M. Fuller,[aaaa] | Clarence D. Oberlin,[bbbb] | '13 | '11 | 53 | 90 | 143 | 23 | 8 | 9 | 17 | 2 | 14 | 8 | 24 | 7 | | 60 |
| 307 White Cloud, | 1877 | 1877 | Louis W. Fuller, | | | | 8 | 12 | 20 | | | | | | | | | | | |
| 308 Whitehall, | 1876 | 1876 | A. B. Linquist, | Andrew B. Imrie, | '06 | '09 | 25 | 38 | 63 | | 2 | | 2 | | | | | 1 | 2 | 75 |
| 309 White Rock, | 1879 | | | | | | | | | | | | | | | | | | | |
| 310 Williamston, | 1879 | 1878 | Mrs. L. Carpenter, | Wm. Mitchell, | '10 | '14 | 15 | 44 | 59 | 5 | | | | 1 | 2 | | 3 | | | 100 |

[a] Bridgman. [b] Perry. [c] Buckley. [d] Sheridan. [e] Clarksville, R.D. 42. [aa] Lowell. [bb] Northport. [cc] Kalamazoo, R.D. 8. [dd] Fenton, R.D. 3.
[ee] Merlebeach, R.D. [aaa] Laingsburg. [bbb] Grand Ledge. [ccc] Coloma. [ddd] Ann Arbor. R.D. [eee] Adrian, R.D. 2. [aaaa] Hudson. [bbbb] Pittsford.

| SUNDAY SCHOOLS | | Y. P. S. Mem | Mens Org. | CHURCH TREASURERS | OFFERINGS FOR THE BENEVOLENT SOCIETIES | | | | | | | | | Other Cong'l Offerings | Undenom. Gifts | Home Exp. | SALARIES, VALUES, ETC. | | | |
|---|---|---|---|---|---|---|---|---|---|---|---|---|---|---|---|---|---|---|---|---|
| Superintendents | Mem | | | | A.B.C. F.M. | Wom's Bds. | C. E. Soc. | C.C.B. Soc. | C.H.M Soc. | A. M. A. | C.S.S. & P.S. | Min. Relief | Totals | | | | Salaries | Value Ch. Property | Invest. Funds | Amt. of Debt |
| 271 J. A. Merchant,[a] | 40 | | | Walter J. Ziegler, | $ | $ | $ | $ | $ | $ | $ | $ | $ | $ | $ | $550 | $500 | *$1,500 | $ | $137 |
| 272 Howard B. Edwards, | 31 | | | Mrs. J. Van Dewarker, | | | | 2 | 8 | | | | 10 | | | 274 | 240 | *3,500 | 200 | |
| 273 F. S. Bulkley, | 200 | 100 | x100 | Mrs. J. D. Buskirk, | | 10 | | 10 | 15 | 20 | 4 | | 59 | | | 2,731 | 900 | 6,000 | | |
| 274 R. A. Cutler, | 142 | 20 | | Mrs. F. C. Brackett, | 6 | | | 4 | 23 | | 6 | | 39 | 30 | 4 | 800 | 416 | 4,000 | | |
| 275 Rev. I. B. Lillie, | 55 | 58 | | Mrs. R. D. Frederick, | | | | | | | | | | 7 | | 202 | 275 | 1,800 | | |
| 276 | | | | | | | | | | | | | | | | | | *2,500 | | |
| 277 Walter B. Andrews, | 40 | | | Walter B. Andrews, | | | | | | | | | | | | 170 | 150 | *1,000 | | |
| 278 Mrs. Kate Gaffield, | 75 | | | Charles Friend, | | | | | | | | | | | | 104 | 104 | *2,000 | | |
| 279 Frank R. Smith, | 100 | 15 | xz35 | E. H. Ballard, | | 17 | 2 | | 45 | | 6 | | 70 | | | 900 | 700 | 3,000 | | 100 |
| 280 N. W. Stuart,[b] | 50 | | | N. W. Stuart,[b] | | | | | 10 | | 7 | | 17 | 17 | | 288 | 250 | *2,000 | | |
| 281 C. O. Monroe, | 250 | 57 | | S. H. Wilson, | 75 | 60 | 16 | 20 | 118 | 20 | 9 | 6 | 324 | | 41 | 3,400 | 1,500 | 10,000 | | 500 |
| 282 | 79 | | | | | | | | | | | | | | | | | 3,000 | | |
| 283 Harland D. Vaughan, | 123 | | x42 | M. H. Bachman, | 25 | 14 | | 10 | 73 | 15 | | 10 | 147 | 25 | 1 | 1,343 | 960 | 8,500 | | |
| 284 Marcus Hoyt, | 50 | | | Marcus Hoyt, | | | | | 5 | | | | 5 | 12 | | 400 | 300 | 2,700 | | |
| 285 W. W. Allen,[c] | 34 | | | Mrs. S. Middleton,[c] | 1 | 1 | | 1 | 5 | 1 | 1 | 1 | 11 | 17 | 5 | 260 | 175 | 1,400 | | |
| 286 W. J. Fish, | 98 | 49 | | C. L. Bennett, | | | | | 38 | | | | 38 | 23 | | 708 | 600 | 4,800 | | 160 |
| 287 E. K. Warren, h | 201 | 35 | x14 | Mrs. E. L. Kelley, | 149 | 292 | 35 | 40 | 355 | 93 | 15 | 25 | 1,004 | 773 | | 2,157 | 1,200 | 10,000 | | |
| 288 Mrs. A. Billington, | 50 | | | Herbert Munger,[d] | | | | | | | | | | | | 900 | 800 | 3,200 | | |
| 289 Frank Hamilton, | 384 | | 165 | Frank Hamilton, | 6 | 145 | | | 60 | 28 | | 6 | 245 | 50 | 200 | 5,308 | 1,650 | *30,000 | | 3,300 |
| 290 Jas. MacCollister, | 175 | | x36 | J. J. Burden, | | | | 2 | 4 | | | | 6 | 5 | | 793 | †720 | *2,600 | | 500 |
| 291 | 35 | | | | 4 | | | 5 | | 3 | 7 | | 19 | | | 300 | | *2,500 | | |
| 292 Louis W. Main, h | 255 | 50 | 55 | R. A. Culver, | 11 | 50 | 5 | | 88 | 14 | 10 | | 178 | 200 | 25 | 1,806 | 1,000 | 15,000 | 2,900 | 400 |
| 293 Rev. M. Snook, | 54 | | z17 | Mrs. Maude McCabe, | | | | | 8 | | 3 | 1 | 12 | | 5 | 576 | 550 | 3,000 | 2,400 | |
| 294 Thomas Yuill, | 100 | 30 | | Rev. A. Van Auken, | 2 | | | | 42 | | | | 44 | 44 | | 900 | 700 | 3,000 | | 400 |
| 295 Frank E. Hay, | 75 | | zS | Charles A. Stiles, | 5 | 30 | | 3 | 87 | 2 | 3 | 3 | 133 | 127 | 5 | 895 | 700 | 6,000 | | |
| 296 Wm. Straugh,[e] | 66 | 21 | | P. E. Kirkham, | 3 | | 1 | 2 | 22 | 2 | 5 | 1 | 36 | | 4 | 960 | 720 | 6,000 | | |
| 297 | 70 | | | | | | | | | | | | | | | | 800 | 7,500 | | 1,400 |
| 298 L. H. Allen,[aa] | 56 | | | Mrs. F. B. Jones,[bb] | | 10 | 1 | 2 | 22 | 2 | 3 | 1 | 41 | | | 365 | 250 | *1,000 | | |
| 299 | | | | | | | | | 6 | | | | 6 | | | | †400 | 1,500 | | |
| 300 Willis Emerson, | 174 | 43 | z25 | C. I. Monroe, | 4 | 25 | 9 | 6 | 47 | 8 | 4 | 4 | 107 | | | 786 | 450 | 6,600 | 1,500 | |
| 301 W. H. Schuh, | 50 | | | Mrs. G. Stockdale, | | | | | 2 | | 6 | | 8 | | | 250 | 250 | *3,000 | | |
| 302 C. S. Sikes, | 165 | | xz49 | Mrs. A. Robinson, | | | | | | | | | | | 45 | 2,544 | 900 | 8,000 | | 895 |
| 303 Ralph Whitney,[cc] | 37 | 30 | | Dwight B. Sears,[dd] | | 14 | | | 15 | | 4 | | 33 | | | 525 | | *3,000 | 800 | |
| 304 | 85 | | | | | | | | | | | | | | | | | *3,000 | | |
| 305 W. H. Knight, jr.,[ee] | 135 | 40 | | Edgar Smith,[ee] | | | | | 42 | 9 | 3 | 1 | 55 | 50 | | 400 | 275 | *2,000 | | |
| 306 Henry Reusink,[aaa] | 246 | | | Earl Bates,[bbb] | 21 | 32 | | 6 | 75 | 12 | 10 | | 156 | 107 | 23 | 1,061 | 600 | 5,000 | | |
| 307 A. G. Clark, | 40 | | | | | | | | | | 4 | | 4 | | | 50 | | 2,000 | | |
| 308 Frank D. Glazier, | 150 | 40 | | Miss Eunice Raine, | 10 | 5 | | | 23 | | 10 | | 48 | | | 1,334 | 700 | 8,000 | | |
| 309 | | | | | | | | | | | | | | | | | | | | |
| 310 Mrs. Cora Case, | 65 | | | Glenn Carpenter, | | | | | 20 | | 2 | | 22 | | | 1,001 | 800 | 5,500 | 1,300 | 175 |

[a] Bridgman. [b] Clarksville. [c] Kalamazoo, R.D. 8. [d] Clinton. [e] Durand, R.D. [aa] Merlebeach, R.D. [bb] Laingsburg, R.D.
[cc] Ann Arbor, R.D. 7. [dd] Ann Arbor, R.D. 1. [ee] Adrian, R.D. 4. [aaa] Pittsford, R.D. 30. [bbb] Hudson. † Missionary aid to salary. * No parsonage.

| CHURCHES | | Churches Erected | CLERKS | MINISTERS | | | MEMBERS | | | | ADMITTED | | | REMOVED | | | | BAPT. | | Fam. |
|---|---|---|---|---|---|---|---|---|---|---|---|---|---|---|---|---|---|---|---|---|
| Cities or Towns | Org. | | Names | Names | Ord. | C'd | Ma. | Fe. | To. | Ab. | C. | L. | To. | Di. | L. | I. | To. | Ad. | Inf. | |
| 311 Wolverine, | 1883 | 1885 | John E. Wiggins, | G. Henry Cole, | '09 | '12 | 15 | 41 | 56 | | | | | 1 | | | 1 | | 16 | 65 |
| 312 Wyandotte, | 1892 | 1902 | F. E. Welch, | Charles W. Jones, | '95 | '08 | 45 | 116 | 161 | 18 | 3 | | 3 | 1 | | | 1 | | 2 | 100 |
| 313 Ypsilanti, | 1881 | 1900 | Charles J. Becker, | O. Lloyd Morris, | '94 | '12 | 80 | 153 | 233 | 10 | 20 | 14 | 34 | 2 | 8 | 11 | 21 | 9 | 4 | 165 |

NAME OF STATE ORGANIZATION: MICHIGAN CONGREGATIONAL CONFERENCE.
NAMES OF CHURCHES ADDED: Au Gres, *German;* Eden; Rock Lake.
NAME OF CHURCH CHANGED: Cannon to Bostwick Lake.
CHURCHES: *Supplied by,* — Pastors installed, 5; pastors recognized, 1; pastors, 194; licentiates, 35; supplies, 22; vacant, 56. Total, 313.
MINISTERS: Pastors installed, 5; pastors recognized, 1; pastors, 155; supplying churches, 52. Total, 213. Without charge, 83. Total number of ministers, 296.

MEMBERSHIP: No. of males, 10,542; No. of females, 21,862. Total, 32,404. Absent, 4,865. *Additions,* — on confession, 1,500; by letter, 867. Total, 2,367. *Removals,* — death, 392; dismission, 835; revision, 1,295. Total, 2,522.
BAPTISMS: Adults, 616; infants, 717.
FAMILIES: 27,544.
SUNDAY SCHOOLS: Members, 37,300.*
YOUNG PEOPLE'S SOCIETIES: Societies, 113; members, 4,781.

* Includes 48 Branch, Mission and Outstation Sunday-schools with enrolment of 1,873.

## CHURCHES IN MICHIGAN UNITED IN SUPPORT OF A PASTOR.

| Church. | United with |
|---|---|
| Alamo | Kendall. |
| Allendale | Bass River. |
| Allenville | Brimley. |
| Athens | Leonidas. |
| Atlanta | Big Rock. |
| Bangor, 1st | Bangor, West. |
| Beacon Hill | Redridge. |
| Belford | Grand Blanc. |
| Benzonia | Champion Hill, Eden, Gilmore. |
| Bethel | Bronson. |
| Big Prairie | White Cloud. |
| Big Rapids, 1st | Big Rapids, Township. |
| Bostwick Lake | Cannonsburg. |
| Bradley | Hopkins, 1st, and Wayland. |
| Bridgeport | Saginaw, Genesee st. |
| Buckley | Sherman. |
| Carsonville | Port Sanilac. |
| Cedar | Lake Ann and Maple City. |
| Central Lake | Ellsworth. |
| Charlevoix | Ironton. |
| Chesterfield | New Haven. |
| Chippewa Lake | Rodney. |
| Clarksville | Saranac. |
| Coloma | Watervliet. |
| Columbus | Richmond. |
| Cooks | Isabella. |
| Coral | Howard City. |
| Corinth | Moline. |
| Custer | Fern. |
| Edmore | Rock Lake. |

| Sunday Schools | | Y. P. S. Mem | Mens Org. | Church Treasurers | Offerings for the Benevolent Societies | | | | | | | | | Other Cong'l Offerings | Undenom. Gifts | Home Exp. | Salaries, Values, etc. | | | |
|---|---|---|---|---|---|---|---|---|---|---|---|---|---|---|---|---|---|---|---|---|
| Superintendents | Mem | | | | A.B.C.F.M. | Wom's Bds. | C. E. Soc. | C.C.B. Soc. | C.H.M Soc. | A. M. A. | C.S.S. & P.S. | Min. Relief | Totals | | | | Salaries | Value Ch. Property | Invest. Funds | Amt. of Debt |
| 311 John E. Wiggins, | 110 | | | Harry W. Sowton, | $ | $ | $ | $ | $26 | $ | $ | $11 | $37 | $ | $ | $1315 | $600 | $3,000 | | $ |
| 312 M. E. Stiles, | 165 | 47 | | E. N. Clark, | | 16 | 2 | 2 | 27 | 2 | 10 | 2 | 61 | 20 | | 2,000 | 960 | 35,000 | | 2,700 |
| 313 H. Z. Wilbur, | 168 | | 65 | George Holmes, | 73 | 47 | | 30 | 150 | 32 | 12 | 12 | 356 | 364 | 194 | 3,058 | 1,500 | 30,000 | | |

$2,400 from Three Oaks not included in totals as a personal gift. Offerings from mission Sunday-schools from local associations and state conference included in totals.

Men's Organizations: Societies, 73; members, 4,160.

Contributions: American Board (churches, 125), $6,360; Woman's Boards (127), $6,920; Congregational Education Society (78), $1,197; Congregational Church Building Society (130), $1,563; Congregational Home Missionary Society (250), $19,010; American Missionary Association (114), $2,918; Congregational Sunday-School and Publishing Society (184), $2,224; Ministerial Relief (126), $1,363. Total (269), $41,555. Other and special Congregational gifts (141), $18,406; undenominational gifts (90), $6,296. Grand total (269), $66,257.

Home Expenses: No. of churches reporting, 270; amount, $434,607.

Increase: Churches, 3; Sunday School Members, 1,414; Men's and Boys Organizations, 748; Benevolence, $5,710; Home Expense, $18,898; Value of Property, $132,350; Amount of Debt, $21,679.

Decrease: Members, 155; Young People's Societies, Members, 116.

Legacies: Fenwick, $100; Hopkins, 2d, $100; Hudson, $167; Long Rapids, $50; Mackinac Island, $2,500; St. Joseph, $1,000; Watervliet, $1,500; Williamston, $1,300. Total, $6,717.

For Fifth-Year Statistics see General Summaries.

## CHURCHES IN MICHIGAN UNITED IN SUPPORT OF A PASTOR. — *Continued.*

| Church. | United with |
|---|---|
| Elmdale | Freeport. |
| Fayette | Garden. |
| Flat Rock | Newport and Rockwood. |
| Fruitport | Grand Haven and Nunica. |
| Grand Rapids, 2d | Grand Rapids, Comstock Park. |
| Grandville | Jenison. |
| Hamburg | Pinckney. |
| Hartland | Highland. |
| Hetherton | Johannesburg. |
| Hilliards | Hopkins, 2d. |
| Homestead | Honor. |
| Hubbell | Lake Linden. |
| Jackson, Plymouth | Sandstone. |
| Jefferson | Ransom. |
| Laingsburg | Victor. |
| Lansing, Mayflower | Millets. |
| Lowell | South Boston. |
| Muskegon, Jackson st. | Muskegon, Highland Park. |
| Nevins Lake | Stanton. |
| Northport | Omena and Suttons Bay. |
| Perry | Shaftsburg. |
| Pine Grove | Rosedale. |
| Port Huron, 24th st. | Port Huron, Ross Memorial. |
| Salem, 1st | Salem, 2d. |
| Sheridan | Shiloh and Sidney. |
| Tyrone | Deerfield |
| Wacousta | Grand Ledge. |

# MINNESOTA.

General Congregational Conference of: Organized Oct. 22, 1856. Officers: Hon. Lowell E. Jepson, Minneapolis, moderator; Maurice B. Morris, St. Paul, statistical secretary and treasurer. Session of 1914: Wadena, Oct. 6–8.

| Churches | | | Clerks | Ministers | | | Members | | | | Admitted | | | Removed | | | | Bapt. | | Fam. |
|---|---|---|---|---|---|---|---|---|---|---|---|---|---|---|---|---|---|---|---|---|
| Cities or Towns | Org. | Churches Erected | Names | Names | Ord. | C'd | Ma. | Fe. | To. | Ab. | C. | L. | To. | Di. | L. | R. | To. | Ad. | Inf. | |
| 1 Ada, | 1882 | 1900 | Charles R. Andrews, | Horatio H. Symons, | '07 | '06 | 27 | 64 | 91 | 24 | 0 | 0 | 0 | 1 | 0 | 1 | 2 | 0 | 5 | 40 |
| 2 Aitkin, | 1883 | 1883 | A. L. Hamilton, | William E. Hammond, | '13 | '13 | 10 | 31 | 41 | 0 | 0 | 0 | 0 | 0 | 5 | 20 | 25 | | 1 | |
| 3 Akeley, | 1901 | 1901 | Mrs. C. B. Davis, | Allen Clark, | '68 | '13 | 7 | 16 | 23 | 3 | 1 | 1 | 2 | 1 | 2 | 0 | 3 | 0 | 0 | 40 |
| 4 Alberta, | 1911 | | | | | | 17 | 23 | 40 | | | | | | | | | | | 20 |
| 5 Alexandria, 1st, | 1867 | 1893 | Dea. Geo. L. Treat, | Frederick Osten-Sacken, | '92 | '13 | 61 | 129 | 190 | 35 | 5 | 0 | 5 | 3 | 4 | 44 | 51 | 2 | 0 | 150 |
| 6 Aldrich, **Verndale,** | 1905 | 1905 | Mrs. Charly Ham,[a] | Edwin E. Lindsley, **Bertha,** | '06 | | 14 | 14 | 28 | 5 | 0 | 4 | 4 | 0 | 1 | 0 | 1 | 0 | 0 | 15 |
| 7 Anoka, | 1855 | 1866 | Dea. E. L. Curial, | | | | 61 | 112 | 173 | 30 | 0 | 3 | 3 | 1 | 4 | 0 | 5 | 0 | 0 | 135 |
| 8 Appleton, 1st, | 1878 | 1891 | | Frederick S. Wheeler, | '97 | '12 | 9 | 32 | 41 | | | | | | | | | | | 30 |
| 9 Arco, | 1880 | | Mrs. Edward Blegan, | [E. C. Nelson, *Bapt.*] | | | 12 | 13 | 25 | 2 | 6 | 2 | 8 | 1 | 0 | 0 | 1 | 2 | 0 | 15 |
| 10 Argyle, | 1907 | 1913 | W. S. Robertson, | Avedis M. Asadoorian, | '98 | '10 | 19 | 37 | 56 | 4 | 0 | 0 | 0 | 0 | 0 | 0 | 0 | 0 | 4 | 50 |
| 11 Austin, | 1857 | 1892 | Mrs. Flora C. Connor, | Frank E. Knopf, | '89 | '05 | 189 | 277 | 466 | 160 | 14 | 13 | 27 | 1 | 14 | 0 | 15 | 1 | 0 | 250 |
| 12 Backus, | 1903 | 1907 | Moses Zaffke, | Richard Jones, *r.* | '85 | '13 | 12 | 18 | 30 | 4 | 0 | 2 | 2 | 1 | 0 | 0 | 1 | 0 | 1 | 9 |
| 13 Bagley, | 1898 | 1900 | Leroy J. Robinson, | | | | 9 | 18 | 27 | 5 | 0 | 2 | 2 | 0 | 4 | 0 | 4 | 0 | 6 | 15 |
| 14 Barnesville, | 1885 | 1887 | John Atkins, | Andrew Erickson, | '99 | '11 | 28 | 40 | 68 | 10 | 4 | 1 | 5 | 0 | 6 | 0 | 6 | 1 | 13 | 60 |
| 15 Beard, | 1906 | | Mrs. Ella Haney, | Geo. F. Morton,[b] | '92 | '11 | 14 | 14 | 28 | 2 | 1 | 0 | 1 | 0 | 0 | 0 | 0 | 0 | 1 | 13 |
| 16 Braudette, | 1905 | 1911 | Mrs. Catherine Dundas, | Francis D. White, | '02 | '13 | 10 | 32 | 42 | 4 | 15 | 6 | 21 | 3 | 1 | 0 | 4 | 0 | 4 | 60 |
| 17 Belgrade,[c] | 1880 | 1892 | Mrs. F. E. Jefferson,[c] | Geo. E. Brown,[c] | '01 | '13 | 27 | 33 | 60 | 23 | 0 | 2 | 2 | 5 | 11 | 7 | 23 | 0 | 3 | 40 |
| 18 Belview, | 1896 | 1896 | Mrs. Ina Adsit, | William J. Conard, | '89 | | 18 | 19 | 37 | 9 | 8 | 13 | 21 | 0 | 0 | 6 | 6 | 0 | 0 | 25 |
| 19 Benson, Pilgrim, | 1876 | 1882 | Miss Emma B. Jensen, | Squire Heath, | '96 | '00 | 36 | 81 | 117 | 17 | 10 | 2 | 12 | 1 | 1 | 0 | 2 | 2 | 8 | 70 |
| 20 Bertha, | 1889 | 1897 | M. B. Will, | Edwin E. Lindsley, | '06 | '10 | 10 | 13 | 23 | 2 | 8 | 0 | 8 | 0 | 1 | 2 | 3 | 0 | 0 | 30 |
| 21 Big Lake, | 1884 | 1884 | | | | | 29 | 29 | 58 | | | | | | | | | | | 60 |
| 22 Birchdale, | 1905 | 1913 | Russell Ball, | Thomas W. Howard, | '83 | '03 | 17 | 20 | 37 | 2 | 16 | 0 | 16 | 0 | 0 | 0 | 0 | 0 | 6 | 40 |
| 23 Biwabik, | 1892 | 1912 | Dr. C. W. Bray, | Harry R. Harris, | '02 | '08 | 20 | 27 | 47 | 6 | 7 | 0 | 7 | 0 | 0 | 1 | 1 | 4 | 8 | 50 |
| 24 Brainerd, 1st, | 1872 | 1881 | Percy W. Donovan, | George Phil Sheridan, | '09 | '11 | 33 | 96 | 129 | 29 | 9 | 3 | 12 | 1 | 2 | 0 | 3 | 0 | 8 | 65 |
| 25 ,, People's, | 1884 | 1884 | Mrs. Alice J. Green, | David F. Jenkins, **Staples,** | '84 | '13 | 6 | 21 | 27 | 2 | 0 | 0 | 0 | 0 | 0 | 0 | 0 | 0 | 0 | 0 |
| 26 Brownton, | 1875 | 1886 | Mrs. John S. West, | John L. Martin, | '88 | '13 | 18 | 32 | 50 | 0 | 11 | 0 | 11 | 0 | 0 | 0 | 0 | 12 | 0 | 35 |
| 27 Burtrum, | 1891 | 1891 | Mrs. Jessie A. Krausey, | Herman G. Krausey, | '04 | '08 | 10 | 14 | 24 | 3 | 0 | 0 | 0 | 1 | 1 | 0 | 2 | 0 | 4 | 75 |
| 28 Cable, | 1886 | 1888 | | | | | 8 | 14 | 22 | | | | | | | | | | | 16 |
| 29 Callaway, | 1912 | | Dr. W. D. Leach, | Anders O. Kraas, | '13 | '13 | 2 | 3 | 5 | 0 | 0 | 0 | 0 | 0 | 0 | 0 | 0 | 0 | 1 | 18 |
| 30 Cambria, Salem,[d] | 1855 | 1871 | E. L. Harris,[d] | William O. Jones,[d] | '13 | '13 | 36 | 58 | 94 | 5 | 6 | 3 | 9 | 0 | 3 | 0 | 3 | 1 | 1 | 35 |
| 31 Campbell, Union, | 1886 | 1888 | Mrs. C. C. Macchler, | William H. Johnson, | '01 | | 27 | 50 | 77 | 13 | 16 | 4 | 20 | 0 | 3 | 0 | 3 | | 1 | 60 |
| 32 Cannon Falls, 1st, | 1856 | 1908 | Mrs. Mary C. Clifford, | Horace S. Wiley, | '01 | '11 | 55 | 76 | 131 | 40 | 3 | 8 | 11 | 2 | 7 | 0 | 9 | 1 | 4 | 70 |
| 33 ,, *Swedish,* | 1878 | 1902 | John A. Warn, | A. Bryngelson, | | | 11 | 18 | 29 | 0 | 0 | 0 | 0 | 0 | | 6 | 6 | | 2 | 9 |
| 34 Cass Lake; | 1899 | 1909 | Robert W. Henry, | [George M. Peacock, *Lic.*] | | '14 | 32 | 11 | 43 | 20 | 0 | 0 | 0 | 0 | 0 | 0 | 0 | 0 | 0 | 47 |
| 35 Center Chain, **Fairmont,** | 1900 | 1900 | | | | | 4 | 14 | 18 | | | | | | | | | | | 35 |
| 36 Ceylon, | 1900 | 1901 | | | | | 4 | 14 | 18 | | | | | | | | | | | 15 |

[a] **Verndale.** [b] **Lake Itaska.** [c] **Mankato, R.F.D. 6.** [d] **New Ulm, R.D. 5.**

| SUNDAY SCHOOLS | | | | | OFFERINGS FOR THE BENEVOLENT SOCIETIES | | | | | | | | | | | | SALARIES, VALUES, ETC. | | | |
|---|---|---|---|---|---|---|---|---|---|---|---|---|---|---|---|---|---|---|---|---|
| Superintendents | Members | Young People's Societies, Mem. | Men's Organizations | CHURCH TREASURERS | A. B. C. F. M. | Woman's Boards | Congl. Ed. Soc. | Congl. Church Bldg. Society | Congl. Home Miss. Soc. | Am. Miss. Association | Congl. S. S. and Pub. Soc. | Ministerial Relief | Totals | Other Congregational Offerings | Undenominational Gifts | Home Expenses | Salaries | Value Church Property | Investment Funds | Amount of Debt. |
| 1 C. R. Andrews, | 90 | 50 | 0 | Charles R. Andrews, | $47 | $20 | $8 | $10 | $ | $20 | $6 | $6 | $117 | $20 | $200 | $189 | $1,100 | *$6,000 | $0 | $0 |
| 2 Ernest Hall, | 56 | 0 | 0 | Elmer C. Boeck, | | | | | | | 4 | | 4 | 0 | 125 | 800 | †1,200 | *18,000 | 5,500 | 2,500 |
| 3 Mrs. Allen Clark, | 9 | 0 | 0 | Mrs. Maggie Hanson, | | | | | | | | | | 0 | 0 | 235 | †600 | 3,500 | 0 | 0 |
| 4 | | | | | | | | | | | | | | | | | | | | |
| 5 Ezra E. McCrea, h | 196 | 27 | 0 | J. A. Kinney, | 161 | 105 | 44 | 46 | 266 | 52 | 60 | 12 | 746 | 427 | 125 | 2,271 | 1,200 | 40,000 | 1,000 | 0 |
| 6 Wm. Heart, Verndale, | 42 | 0 | 0 | C. H. Ham, Verndale, | | | | | | | | | 0 | 0 | 0 | 150 | 100 | (Lot) 50 | 0 | 0 |
| 7 Geo. H. Goodrich, | 150 | 30 | 0 | George F. Eldrich, | 14 | 30 | 7 | 5 | 27 | 8 | 6 | 3 | 100 | 0 | 0 | 1,432 | 1,150 | 14,000 | 0 | 75 |
| 8 | 100 | 15 | | | | | | | 10 | 1 | 3 | | 14 | | | | | 5,600 | | 30 |
| 9 Peter A. D. Jensen,[a] | 50 | | | Miss Janet Fowlds, | | | | | 5 | | 3 | | 8 | 15 | 9 | 400 | 144 | *1,870 | 0 | 500 |
| 10 Rev. A. M. Asadoorian, | 114 | 50 | 0 | B. S. Buckingham, | | | | | 15 | | 0 | | 15 | 0 | 225 | 2,810 | 1,100 | 5,000 | 0 | 2,000 |
| 11 Paul C. Knopf, | 200 | 25 | 0 | Dr. A. M. Lewis, | 101 | 145 | 4 | 2 | 98 | 24 | 21 | 2 | 397 | ‡536 | 100 | 3,600 | 1,800 | 30,000 | 0 | 1,500 |
| 12 Mrs. A. L. Miller, h | 90 | 0 | 0 | Robert Matthews, | 2 | | | | | | 2 | | 4 | 0 | 0 | 675 | †600 | *600 | 300 | 0 |
| 13 Leroy J. Robinson, | 70 | 25 | 0 | C. O. Gurnsey, | | | | | | | 0 | | 0 | 0 | 2 | 465 | 460 | 3,400 | 0 | 0 |
| 14 Mrs. Isaac Bird, m | 150 | 30 | z15 | Walter Lindquist, | | | | | 12 | 8 | 11 | | 31 | 38 | 10 | 1,100 | 800 | 4,000 | 0 | 0 |
| 15 Val McGriff,[b] | 50 | 0 | 0 | | | | | | | | 0 | | 0 | 1 | 8 | 368 | 300 | 0 | 0 | 0 |
| 16 Mrs. M. Carrol, m | 60 | 10 | 0 | Mrs. T. J. Williams, | 4 | 2 | 1 | 2 | 11 | 1 | 1 | | 22 | 28 | 0 | 1,585 | 1,200 | 6,000 | 0 | 0 |
| 17 Wm. G. Clark,[c] h | 55 | 25 | 0 | Mrs. Chas. Loucks,[c] | | | | 4 | | | 7 | | 11 | 0 | 81 | 673 | 600 | 3,500 | 500 | 0 |
| 18 Mr. Dreyer, | 60 | 12 | 0 | Mrs. B. Simpson, | | | | 4 | 30 | 1 | 5 | | 40 | 17 | 0 | 249 | 0 | 1,500 | 0 | 0 |
| 19 F. C. Robins, | 140 | 70 | 0 | F. C. Robins, | 14 | 36 | 6 | 5 | 40 | 8 | 18 | 1 | 12 | 0 | 110 | 2,400 | 900 | 6,500 | 0 | 0 |
| 20 Miss Panthon, | 55 | 0 | 0 | Edward Thompson, | 1 | | | | | | 0 | | 1 | 0 | 0 | | 400 | 1,200 | 0 | 0 |
| 21 | | | | | | 10 | 1 | 1 | | 2 | 1 | | 15 | | | | | | | |
| 22 Mrs. T. W. Howard, | 60 | 20 | 0 | Clarence Ruberg, | | | | | | | 0 | | 0 | 25 | 5 | 1,200 | †800 | *4,000 | 0 | 0 |
| 23 Mary R. Harris, | 150 | 0 | 0 | Alfred A. Kulvander, | 12 | 9 | 5 | 7 | 18 | 4 | 4 | 6 | 65 | 10 | 0 | 1,900 | 1,000 | 8,000 | 0 | 770 |
| 24 Rev. G. Phil Sheridan, h | 152 | 20 | z17 | D. E. Whitney, | | | | | 29 | | 4 | | 33 | 0 | 31 | 4,894 | 1,200 | 14,000 | | 650 |
| 25 Mrs. Alice J. Green, | 92 | 0 | 0 | Mrs. J. B. Laurence, | | | | | | | 0 | | 0 | 0 | 0 | 0 | 400 | 3,000 | 0 | 0 |
| 26 John Thom, | 54 | 32 | | John Thom, | 3 | 2 | 2 | 2 | 5 | 2 | 1 | 1 | 18 | 20 | 0 | 368 | †227 | 2,000 | | |
| 27 Mrs. Alice Allison, | 75 | 0 | 0 | Mrs. M. A. Barrett, | | 2 | | | 13 | | 4 | | 19 | 20 | 11 | 225 | 140 | 2,700 | 0 | 0 |
| 28 | 40 | | | | 0 | 1 | | | 2 | 1 | 0 | | 3 | | | | | | | |
| 29 | | | | Mrs. H. B. Hansen, | | | | | 0 | | 0 | | 0 | 0 | 0 | 100 | 75 | | 0 | 0 |
| 30 W. C. Harris,[d] | 65 | 0 | 0 | Wm. D. Harris,[e] | | | | | 5 | 0 | 0 | | 5 | 13 | 12 | 638 | 600 | 1,450 | 150 | 300 |
| 31 Orlo Giddings, | 89 | 40 | 0 | S. N. Dawson, | | 2 | | | 16 | 1 | 4 | | 23 | 0 | | 1,000 | 900 | 5,000 | 0 | 0 |
| 32 George T. Valentine, h | 80 | 0 | 0 | Dr. S. Lewis Conley, | 23 | 6 | 6 | 8 | 52 | 5 | 10 | 2 | 112 | 39 | 5 | 1,398 | 900 | 20,000 | 0 | 0 |
| 33 Gustaf Johnson, | | | | C. O. Johnson, | | | | | | | 0 | | 0 | 4 | 0 | 265 | †200 | *2,000 | 0 | 0 |
| 34 E. D. Boyce, | 63 | 0 | 0 | Ernest D. Boyce, | | | | | 11 | | 16 | | 27 | 0 | 0 | 278 | †1,000 | *8,000 | | 1,000 |
| 35 | 35 | | | | | | | | | | | | 0 | | | | | | | |
| 36 | 40 | 14 | | | | | | | | | | | 0 | | | | | 3,000 | | |

[a] Arco, R.D. [b] Clearbrook. [c] Mankato, R.D. 6. [d] Cambria. [e] Lake Crystal, R.D. 4. ‡ Missionary box, $200.

† Missionary aid to salary. * No parsonage.

| CHURCHES | | | CLERKS | MINISTERS | | | MEMBERS | | | | ADMITTED | | | REMOVED | | | | BAPT. | | Fam. |
|---|---|---|---|---|---|---|---|---|---|---|---|---|---|---|---|---|---|---|---|---|
| Cities or Towns | Org. | Churches Erected | Names | Names | Ord. | C'd | Ma. | Fe. | To. | Ab. | C. | L. | To. | Di. | L. | R. | To. | Ad. | Inf. | |
| 37 Claremont, **Dodge Center,** | 1860 | 1878 | | Colin Baine,[a] | '98 | '09 | 3 | 6 | 9 | | | | | | | | | | | 9 |
| 38 Clarissa, | 1890 | 1890 | Mrs. G. T. Morey, | [James Carter, *M.E.*][b] | '06 | | 9 | 10 | 19 | 1 | 5 | 3 | 8 | 0 | 0 | 0 | 0 | 1 | 0 | 27 |
| 39 Clearwater, | 1859 | 1860 | Mrs. Carrie M. Finch, | Paul Winter, | '97 | '08 | 12 | 61 | 73 | 24 | 5 | 0 | 5 | 0 | 7 | 0 | 7 | 3 | 0 | 50 |
| 40 Comfrey, | 1906 | 1906 | | Owen M. Snyder,[c] | '97 | | 8 | 7 | 15 | | | | | | | | | | | 15 |
| 41 Cornish, **Winthrop,** | 1907 | 1908 | C. W. Anderson,[d] | Orville A. Barnes,[e] | '03 | '08 | 4 | 4 | 8 | 1 | 0 | 0 | 0 | 0 | 0 | 0 | 0 | 0 | 0 | 3 |
| 42 Cornell, | 1896 | 1897 | | Frederick S. Wheeler,[aa] | '97 | '12 | 3 | 11 | 14 | | | | | | | | | | | 23 |
| 43 Cottage Grove, | 1858 | 1868 | | Herbert J. Taylor, | '02 | '12 | 15 | 45 | 60 | | | | | | | | | | | 30 |
| 44 Crookston, 1st, | 1878 | 1882 | H. L. Marsh, | Paul B. Albert, *r.* | '13 | '13 | 38 | 78 | 116 | 19 | 12 | 5 | 17 | 1 | 2 | 0 | 3 | 2 | 6 | 200 |
| 45 Culdrum, **Flensburg,** | 1896 | 1896 | | | | | 15 | 12 | 27 | | | | | | | | | | | 15 |
| 46 Custer, **Garvin, R.D.,** | 1875 | 1876 | | James P. Varner, **Garvin,** | '83 | '13 | 18 | 17 | 35 | | | | | | | | | | | 50 |
| 47 Dawson, | 1886 | 1905 | John W. Dale, | | | | 28 | 52 | 80 | 14 | 2 | 0 | 2 | 0 | 5 | 0 | 5 | 0 | 0 | 125 |
| 48 Detroit, | 1872 | 1893 | Miss Bessie L. Furbur, | La Roy Austin Lippitt, | '11 | '12 | 60 | 95 | 155 | 16 | 22 | 1 | 23 | 0 | 2 | 0 | 2 | 6 | 8 | 113 |
| 49 Dexter, | 1877 | 1877 | F. L. Woodford, | John A. Hughes,[bb] | '99 | '10 | 12 | 24 | 36 | 6 | 0 | 0 | 0 | 0 | 0 | 0 | 0 | 0 | 1 | 40 |
| 50 Dodge Center, | 1858 | 1903 | Miss Anna E. Stockman, | Colin Baine, | '98 | '09 | 19 | 60 | 79 | 17 | 3 | 4 | 7 | 1 | 2 | 0 | 3 | 1 | 3 | 70 |
| 51 Duluth, Pilgrim, | 1871 | 1887 | Brewer Mattocks, jr., | Charles N. Thorp, | '97 | '12 | 170 | 302 | 472 | 100 | 47 | 17 | 64 | 7 | 15 | 0 | 22 | 5 | 15 | 200 |
| 52 ,, West, Plymouth, | | | | | | | 14 | 17 | 31 | | | | | | | | | | | 21 |
| 53 Edgerton, | 1880 | 1880 | Mrs. L. A. Gullick, | [George C. Lee, *M.E.*] | '13 | '11 | 33 | 49 | 82 | 27 | 0 | 4 | 4 | 1 | 3 | 0 | 4 | 0 | 3 | 46 |
| 54 Eldorado, | 1912 | | P. C. Sumner,[cc] | Hiram P. Long,[dd] | '12 | '13 | 13 | 14 | 27 | 0 | 0 | 0 | 0 | 5 | 0 | 0 | 5 | 0 | 1 | 9 |
| 55 Elk River, Union, | 1874 | 1881 | [No report.] | Wilbur M. Evans, | | '06 | 44 | 96 | 140 | | | | | | | | | | | 75 |
| 56 Ellsworth, | 1890 | 1892 | Mrs. Lulu Barnes, | Ellen Petty Cox, *r.* | '12 | '11 | 6 | 13 | 19 | 4 | 0 | 1 | 1 | 0 | 2 | 0 | 2 | 1 | 2 | 50 |
| 57 Elmdale, South, *Slovak*,[ee] | 1897 | 1899 | John Pangracz, | Andrew J. Moncol,[ee] | '10 | '06 | 34 | 29 | 63 | 0 | 10 | 0 | 10 | 0 | 0 | 0 | 0 | 0 | 6 | 17 |
| 58 Elmore, | | | | | | | 16 | 23 | 39 | | | | | | | | | | | |
| 59 Excelsior, | 1853 | 1872 | Miss Ella M. Stratton, | Anton M. Hanson, | '04 | '13 | 85 | 134 | 219 | 36 | 6 | 23 | 29 | 0 | 9 | 0 | 9 | 0 | 4 | 160 |
| 60 Fairmont, | 1868 | 1897 | Mrs. Allan Burdick, | Thomas W. Barbour, | '92 | '12 | 69 | 145 | 214 | 14 | 0 | 1 | 1 | 1 | 5 | 0 | 6 | 1 | 7 | 150 |
| 61 Fair Oaks, **Anoka, R.D. 4,** | 1895 | 1895 | Mrs. F. A. Blanchard,[aaa] | | | | 3 | 3 | 6 | | | | | | | | | | | 3 |
| 62 Faribault, | 1856 | 1867 | Dr. James J. Dow, | Lewis F. John, | '90 | '13 | 147 | 265 | 412 | 130 | 16 | 15 | 31 | 4 | 11 | 47 | 62 | 6 | 5 | 230 |
| 63 Felton, | 1898 | 1898 | Mrs. O. Jones, | | | | 4 | 4 | 8 | | | | | | | | | | | 12 |
| 64 Fergus Falls, | 1872 | 1888 | O. M. Leonard, | [Archibald J. Herries, *Pres.*] | | '11 | 23 | 44 | 67 | 0 | 1 | 1 | 2 | 1 | 0 | 0 | 1 | 0 | 0 | 75 |
| 65 Fertile, | 1888 | 1888 | Gustave J. De Mars, | | | | 4 | 6 | 10 | | 0 | 0 | 0 | 0 | 0 | 0 | 0 | 0 | 0 | 15 |
| 66 Fond du Lac, **West Duluth,** | 1912 | | James W. Russell, | | | | 10 | 14 | 24 | | 1 | 2 | 3 | 0 | 2 | 0 | 2 | 1 | | 16 |
| 67 Fontenac, **Schoolcraft,** | 1904 | 1904 | | | | | 3 | 4 | 7 | | | | | | | | | | | 3 |
| 68 Franconia, **Shafer,** | 1895 | 1895 | | | | | 5 | 4 | 9 | | | | | | | | | | | 5 |
| 69 Freeborn, | 1873 | 1905 | Mrs. Abby Olson, | Rufus P. Upton, | '97 | '12 | 39 | 38 | 77 | 15 | 3 | 3 | 6 | 0 | 0 | 0 | 0 | 3 | 1 | 28 |
| 70 Freedom, **Pemberton,** | | | Mrs. William Griffiths, | Leslie Fordham,[bbb] | '08 | | 3 | 4 | 7 | 0 | 0 | 0 | 0 | 0 | 0 | 3 | 3 | | 2 | 2 |
| 71 French Lake, *Swedish,* | 1908 | 1909 | John Hedlund,[c] | Andrew Alfred Lionstone,[ccc] | '13 | '13 | 12 | 9 | 21 | 0 | 0 | 0 | 0 | 2 | 0 | 1 | 3 | 0 | 0 | 16 |
| 72 Garvin, | 1891 | 1899 | Par O. Anderson, | James P. Varner, | '83 | '13 | 34 | 32 | 66 | 7 | 0 | 1 | 1 | 0 | 7 | 0 | 7 | 0 | 0 | 17 |
| 73 Gaylord, | 1889 | 1902 | C. O. Gaylord, | W. H. Hill, *i.* | '13 | '12 | 22 | 29 | 51 | 0 | 11 | 0 | 11 | 1 | 0 | 0 | 1 | 1 | 8 | 19 |
| 74 Glencoe, 1st, | 1857 | 1890 | L. W. Gilbert, | Langdon W. Sowles, | '84 | '13 | 58 | 88 | 146 | 34 | 4 | 3 | 7 | 0 | 3 | 30 | 33 | 1 | 7 | 75 |
| 75 Glenwood, | 1885 | 1907 | Mrs. Alice Grant, | Alfred E. Secord,[ddd] | '00 | '13 | 36 | 91 | 127 | 27 | 9 | 0 | 9 | 1 | 5 | 1 | 7 | 8 | 1 | 125 |
| 76 Glyndon, | 1872 | 1883 | Robert Shelby Brown, | | | | 20 | 36 | 56 | 20 | | | 0 | 1 | 2 | 0 | 3 | 0 | 0 | 42 |

[a] **Dodge Center, R.D. 3.** [b] **Eagle Bend.** [c] **Springfield.** [d] **Gibbon, R.D.** [e] **Winthrop,** [aa] **Appleton.** [bb] **Grand Meadow.** [cc] **Chokio.**
[dd] **Graceville.** [ee] **Holdingford, R.D. 1.** [aaa] **Anoka, R.D. 4.** [bbb] **Pemberton.** [ccc] **South Haven, R.D. 1.** [ddd] **Alexandria.**

| SUNDAY SCHOOLS | | | Y. P. S. Mem | Mens Org. | CHURCH TREASURERS | OFFERINGS FOR THE BENEVOLENT SOCIETIES | | | | | | | | | Other Cong'l Offerings | Undenom. Gifts | Home Exp. | SALARIES, VALUES, ETC. | | | |
|---|---|---|---|---|---|---|---|---|---|---|---|---|---|---|---|---|---|---|---|---|---|
| Superintendents | | Mem | | | | A.B.C. F.M. | Wom's Bds. | C. E. Soc. | C.C.B. Soc. | C.H.M Soc. | A. M. A. | C.S.S. & P.S. | Min. Relief | Totals | | | | Salaries | Value Ch. Property | Invest. Funds | Amt. of Debt |
| | | | | | | $ | $ | $ | $ | $ | $ | $ | $ | $0 | $ | $ | $ | $ | $ | $ | $ |
| 37 | | 20 | | | | | | | | | | | | | | | | | | | |
| 38 Mrs. L. D. Thayer, | h | 90 | 0 | 0 | Charles Godding, | | | | | 8 | | 3 | | 11 | 6 | 0 | 800 | 200 | 2,000 | | 400 |
| 39 W. B. Pinneo, | | 60 | 29 | | Mrs. E. M. Collins, | 6 | 11 | 2 | 7 | 9 | 7 | 10 | 7 | 59 | 0 | 0 | 413 | 350 | 3,000 | | |
| 40 | | 40 | 11 | | | 7 | 22 | | 1 | | 1 | 5 | 1 | 37 | | | | | | | |
| 41 [No Sunday-school.] | | 0 | 0 | 0 | [No treasurer.] | | | | | | | | | 0 | | | | | 700 | | |
| 42 | | 45 | | | | | | | | | | 5 | | 5 | | | | | | | |
| 43 | | 36 | | | | | 15 | 3 | | 19 | 3 | 2 | | 42 | | | | | | | |
| 44 H. L. Marsh, | h | 150 | 0 | 0 | W. E. Slocum, | | 21 | 3 | 1 | 7 | 4 | 23 | 1 | 60 | 0 | 0 | 3,000 | 1,500 | 15,000 | 0 | 0 |
| 45 | | | | | | | | | 3 | 7 | | | | 10 | | | | | | | |
| 46 | | 40 | 35 | | | | | | | | | | | 0 | | | | | | | |
| 47 Albert J. Peterson, | | 90 | 0 | 0 | Albert J. Peterson, | | 20 | | | 2 | | | | 22 | 65 | 25 | 1,255 | 800 | 5,200 | 0 | 0 |
| 48 Miss Lenora Bauer, | h | 192 | 20 | xz44 | Dr. L. C. Weeks, | 31 | | 6 | 7 | 31 | 8 | 16 | 4 | 103 | 8 | 0 | 1,914 | 1,100 | 9,000 | 0 | 474 |
| 49 T. L. Woodford, | | 45 | 0 | 0 | Asa S. Chase, | | | | 4 | | | 6 | 5 | 15 | | 2 | 585 | 450 | *1,000 | 0 | 0 |
| 50 H. A. Way, | h | 100 | 15 | 0 | Clyde M. Cooper, | 2 | 13 | 1 | 3 | 10 | 6 | 3 | 1 | 39 | 7 | 0 | 1,100 | 900 | *8,000 | 0 | 100 |
| 51 Albert Baldwin, | h | 300 | 50 | x125 | Henry W. Nichols, | 342 | 362 | 94 | 164 | 450 | 113 | 110 | 39 | 1,674 | 500 | 50 | 9,300 | 3,000 | 60,000 | 0 | 1,500 |
| 52 | | 66 | | | | 10 | 7 | 1 | | | 1 | 3 | | 22 | | | | | *4,000 | | |
| 53 Frank B. Shurr, | | 170 | 73 | 0 | James McGlashen, | 15 | 18 | 6 | 16 | 22 | 5 | 6 | 6 | 79 | 0 | 29 | 1,302 | 990 | 6,000 | 0 | 0 |
| 54 P. C. Sumner,[a] | | 40 | 0 | 0 | W. B. Bronknow,[a] | | | | | | | 0 | | | 0 | 0 | 0 | †200 | *0 | 0 | 0 |
| 55 | | 170 | 20 | | | 25 | 12 | 2 | 1 | 5 | 8 | 2 | | 55 | | | | | 10,000 | | |
| 56 F. Hanson, | | 61 | 0 | 0 | Mrs. Lulu Barnes, | | | 1 | | 37 | 1 | 1 | | 40 | 10 | 27 | 958 | 600 | 3,000 | 0 | 0 |
| 57 Mrs. Mary Moncol,[b] | | 60 | 0 | 0 | John Solstis, sr.,[b] | | | | 8 | 15 | | | | 23 | 9 | 2 | 316 | 150 | 1,800 | 0 | 0 |
| 58 | | | | | | | | | | | | | | 0 | | | | | | | |
| 59 C. M. Peck, | | 167 | 60 | z30 | Harry B. Wistrand, | | 62 | 2 | | 15 | 12 | 2 | 1 | 94 | 61 | 50 | 2,363 | 1,200 | 8,500 | 847 | 0 |
| 60 Wilbur G. Brown, | | 206 | 35 | 0 | Arza R. Fancher, | 13 | 33 | 7 | 7 | 34 | 15 | 29 | 3 | 141 | 0 | 0 | 2,600 | 1,200 | 14,000 | 0 | 2,000 |
| 61 | | 12 | | | | | | | | 2 | | 0 | | 2 | | | | | 450 | | |
| 62 Dr. Clayton Clark, | h | 250 | 110 | 0 | William Wachlin, | | 288 | 21 | 12 | 81 | 30 | 20 | 7 | 459 | 197 | 87 | 4,133 | 1,800 | *40,000 | 0 | 0 |
| 63 | | 25 | | | | | | | | 1 | 1 | 0 | | 2 | | | | | | | |
| 64 Robert E. Lincoln, | | 200 | 40 | 0 | Mrs. F. H. Lake, | 21 | 42 | 8 | 15 | 36 | 18 | 25 | 2 | 167 | 0 | 0 | | 2,000 | 5,000 | | |
| 65 Gustave J. DeMars, | | 40 | 6 | 0 | Mrs. J. F. Hanson, | | | | | | | 12 | 0 | 12 | 0 | 0 | 106 | | 1,150 | 0 | 0 |
| 66 James W. Russell, | | 46 | 23 | | Miss Helena Peterson, | | | | | | | 2 | | 2 | | | 147 | | | | |
| 67 | | | | | | | | | | | | 0 | | 0 | | | | | | | |
| 68 | | | | | | | | | | | | 0 | | 0 | | | | | | | |
| 69 Dea. Allan D. Scovill, | h | 85 | 0 | 0 | Sidney H. Seath,[c] | 11 | 20 | 5 | 11 | 22 | 11 | 7 | 5 | 92 | 0 | 0 | 1,250 | 480 | 6,500 | 0 | 0 |
| 70 Rev. Leslie Fordham, | | 6 | | 43 | George E. Geary,[d] | | | | | | | 0 | | 0 | 0 | 0 | 875 | †800 | 1,800 | 0 | 800 |
| 71 Rev. A. Alf Lionstone,[e] | | 24 | 0 | 0 | Louis J. Hedlund,[e] | | | | 4 | 5 | | 0 | | 9 | 15 | 0 | 675 | 450 | *2,000 | 0 | 300 |
| 72 Sam Jones, | | 75 | 26 | 0 | Frank D. Pinkney, | | | | | | | | | 0 | 5 | 0 | 430 | 467 | 4,000 | 0 | 186 |
| 73 W. H. Dunwell, | | 50 | 0 | 0 | S. J. Maurer, | 8 | 5 | 2 | 3 | 9 | 3 | 2 | 1 | 33 | 33 | 0 | 800 | 1,000 | 3,000 | 0 | 500 |
| 74 Luther B. Gilbert, | h | 80 | 0 | | John Luiten, | | 20 | 3 | 11 | 9 | 3 | 3 | 6 | 55 | 75 | 60 | 1,920 | 900 | 8,000 | 0 | |
| 75 H. D. Caley, | h | 276 | 60 | 0 | W. S. Toombs, | 4 | 50 | 5 | 16 | 19 | 6 | 41 | 1 | 142 | 0 | 75 | 3,882 | 1,000 | 25,000 | 0 | 2,100 |
| 76 Halbert L. Webb, | | 65 | 65 | 13 | Walter Shave, | | | | | 19 | | | | 19 | 68 | 0 | 700 | | 5,000 | 0 | 0 |

[a] Chokio. [b] Holdingford, R. 1. [c] Hartland, R. 1. [d] Pemberton. [e] South Haven, R.D. 1. † Missionary aid to salary. * No parsonage.

| CHURCHES | | Churches Erected | CLERKS | MINISTERS | | | MEMBERS | | | | ADMITTED | | | REMOVED | | | | BAPT. | | Fam. |
|---|---|---|---|---|---|---|---|---|---|---|---|---|---|---|---|---|---|---|---|---|
| Cities or Towns | Org. | | Names | Names | Ord. | C'd | Ma. | Fe. | To. | Ab. | C. | L. | To. | Di. | L. | R. | To. | Ad. | Inf. | |
| 77 Graceville, | 1885 | 1886 | Mrs. C. J. Oliver, | Hiram P. Long, *i.* | '12 | '13 | 12 | 8 | 20 | 8 | 0 | 2 | 2 | 0 | 4 | 10 | 14 | 1 | 9 | 14 |
| 78 Graceton, **Cedar Spur,** | 1908 | 1913 | Mrs. J. B. Ferguson, | [Walter B. Beach, *Lic.*][a] | | '13 | 3 | 7 | 10 | 4 | 0 | 0 | 0 | 0 | 0 | 5 | 5 | 0 | 0 | 0 |
| 79 Granada, | 1892 | 1895 | Mrs. Sarah E. Rice, | John Imlay, | '90 | '11 | 13 | 29 | 42 | 6 | 0 | 0 | 0 | 0 | 1 | 1 | 2 | 0 | 1 | 35 |
| 80 Grand Marais, | 1907 | | [Nothing to report.] | | | | 5 | 12 | 17 | | | | | | | | | | | 50 |
| 81 Grand Meadow, | 1878 | 1885 | E. J. Von Bronkjorst, | John Arthur Hughes, *r.* | '99 | '10 | 13 | 49 | 62 | 16 | 0 | 3 | 3 | 1 | 1 | 1 | 3 | 0 | 0 | 40 |
| 82 Granite Falls, | 1872 | 1899 | Miss Carie D. Barnes, | | | | 8 | 29 | 37 | | | | | | | | | | | |
| 83 Groveland,[b] | 1883 | 1883 | Lillian A. Alger,[b] | Horatio C. Payne,[c] | '12 | '12 | 9 | 23 | 32 | 2 | 4 | 6 | 10 | 0 | 0 | 0 | 0 | 0 | 0 | 40 |
| 84 Hackensack, | 1908 | 1908 | W. E. Bodenhoffer, | Richard Jones, | '85 | '13 | 5 | 6 | 11 | 0 | 0 | 0 | | 0 | 1 | 0 | 1 | 0 | 0 | 0 |
| 85 Hancock, | 1873 | 1883 | Mrs. C. E. Fritcher, | George E. Hughes, | '08 | '13 | 26 | 79 | 105 | 17 | 23 | 3 | 26 | 0 | 4 | 1 | 5 | 7 | 2 | 100 |
| 86 Hasty, **Clearwater,** | 1889 | 1891 | Mrs. E. D. Sheldon,[d] | Paul Winter, **Clearwater,** | '97 | '08 | 19 | 28 | 47 | 4 | 20 | 0 | 20 | 0 | 4 | 2 | 6 | 10 | 5 | 50 |
| 87 Hawley, Union, | 1873 | 1889 | Dea. Adna Colburn, | William H. Ripon, | '10 | '13 | 30 | 40 | 70 | 25 | 0 | 0 | 0 | 0 | 10 | 0 | 10 | 0 | 0 | 36 |
| 88 Hill City, | | | | | | | | | | | | | | | | 13 | 13 | | | |
| 89 Hutchinson, | 1870 | 1884 | Mrs. Bert B. Farber, | Charles L. Hill, | '06 | '10 | 25 | 80 | 105 | 5 | 4 | 0 | 4 | 0 | 12 | 36 | 48 | 0 | 5 | 125 |
| 90 International Falls,[e] | 1913 | 1913 | Albert E. Anderson, | Edgar Loring Heermance, | '02 | '13 | 4 | 8 | 12 | 0 | 3 | 9 | 12 | 0 | 0 | 0 | 0 | | 5 | 40 |
| 91 Kasota, *Swedish,* | 1889 | 1889 | John F. Olin,[aa] | Andrew W. Nordin, | '11 | '13 | 16 | 32 | 48 | 0 | 1 | 1 | 2 | 0 | 1 | 1 | 2 | 0 | 2 | 25 |
| 92 Kragness, Plymouth, | 1891 | 1896 | Earnest Nelson,[bb] | Fred A. Stever,[cc] | '12 | '11 | 12 | 12 | 24 | 0 | 0 | 0 | 0 | 0 | 0 | 4 | 4 | 0 | 2 | 12 |
| 93 Lake Benton, | 1880 | 1887 | Amos Porter, | | | | 9 | 20 | 29 | 1 | 0 | 0 | 0 | 1 | 3 | 2 | 6 | 0 | 0 | 17 |
| 94 Lake City, 1st, | 1856 | 1881 | Mrs. C. E. Dutcher, | William C. A. Waller, | '89 | '11 | 69 | 159 | 228 | 0 | 6 | 5 | 11 | 3 | 6 | 0 | 9 | 3 | 4 | 150 |
| 95 ,, *Swedish,* | 1889 | 1907 | | | | | 15 | 30 | 45 | | | | | | | | | | | 28 |
| 96 Lake Itaska, | | | | Geo. F. Morton, | | | | | | | | | | | | | | | | |
| 97 Lakeland, | 1868 | 1868 | Miss Anna Rockstroh, | Alonzo D. Maes, | '99 | '11 | 2 | 6 | 8 | 0 | 0 | | | | 0 | 1 | 1 | | | 3 |
| 98 Lake Park, | 1891 | 1891 | | | | | 10 | 17 | 27 | | | | | | | | | | | |
| 99 Lake Stay, **Arco,** | | | | | | | | | | | | | | | | | | | | |
| 100 Lamberton, | 1889 | 1890 | | W. B. Godsall, | '11 | | 11 | 26 | 37 | | | | | | | | | | | |
| 101 Little Falls, | 1872 | 1893 | Miss Sadie Fuller, | Frank Atkinson, | '08 | '12 | 59 | 145 | 204 | 55 | 0 | 0 | 0 | 2 | 8 | 0 | 10 | | | 150 |
| 102 ,, *Swedish,* | 1889 | 1907 | Jacob A. Peterson,[dd] | J. Albert Peterson,[dd] | '12 | | 16 | 14 | 30 | 2 | 3 | 0 | 3 | 0 | 0 | 0 | 0 | | 4 | 12 |
| 103 ,, *Scand. Miss'y,* | '02 | 1907 | Ernest Rosene, | J. Albert Peterson,[dd] | '12 | | 7 | 4 | 11 | 1 | | 11 | 11 | | | | | | 2 | 5 |
| 104 Lyle, | 1886 | 1887 | William Nordland, | Samuel Johnson, | '12 | '12 | 29 | 34 | 63 | 20 | 0 | 3 | 3 | 0 | 2 | 0 | 2 | 0 | 0 | 60 |
| 105 McIntosh, | 1892 | 1892 | Dea. Everett Southmayd, | William W. Dale, | '13 | '13 | 4 | 5 | 9 | 0 | 0 | 1 | 1 | 0 | 1 | 0 | 1 | 0 | 0 | 35 |
| 106 Madison, 1st, | 1886 | 1906 | A. C. Ruude, | Joseph H. Slaney, | '91 | '12 | 27 | 52 | 79 | 0 | 2 | 3 | 5 | 1 | 3 | 58 | 62 | 2 | 4 | 62 |
| 107 Mahnomen, | 1905 | 1907 | Mrs. L. G. Sanders, | Anders O. Kraas, | '05 | '07 | 8 | 6 | 14 | 2 | 0 | 8 | 8 | 0 | 0 | 9 | 9 | 0 | 0 | 30 |
| 108 Mankato, 1st, | 1870 | 1871 | Mrs. Thomas Hughes, | Edward Constant, | '83 | '13 | 46 | 134 | 180 | 49 | 17 | 6 | 23 | 1 | 7 | 0 | 8 | 12 | 5 | 95 |
| 109 ,, *Swedish,* | 1889 | 1895 | C. J. Bengtson,[ee] | Carl Leonard Anderson, | '07 | '12 | 23 | 35 | 58 | 1 | 0 | 0 | 0 | 0 | 3 | 3 | 6 | 0 | 2 | 35 |
| 110 Mantorville, | 1856 | 1860 | Mrs. Geo. H. Parker, | Albert C. Woodcock, | '03 | '11 | 31 | 68 | 99 | 17 | 4 | 1 | 5 | 1 | 0 | 0 | 1 | 2 | 1 | 125 |
| 111 Maple Bay, | 1887 | 1887 | | | | | 1 | 6 | 7 | | | | | | | | | | | |
| 112 Mapleton, | 1882 | 1883 | Mrs. L. W. Krueger, | Arthur G. Young, | '95 | '12 | 33 | 73 | 106 | 14 | 18 | 2 | 20 | 1 | 3 | 1 | 5 | 2 | 8 | 50 |
| 113 Marietta, | 1887 | 1902 | Mrs. A. C. Miller, | [Bert L. Richardson, *Lic.*] | | '13 | 21 | 31 | 52 | 7 | 1 | 7 | 8 | 0 | 3 | 0 | 3 | 1 | 2 | 15 |
| 114 Marine Mills, | 1858 | 1858 | | | | | 2 | 6 | 8 | | | | | | | | | | | |
| 115 Marshall, | 1873 | 1902 | Miss F. S. Harrington, | William A. Bockoven, *r.* | '92 | '11 | 82 | 128 | 210 | 57 | 11 | 13 | 24 | 0 | 0 | 0 | 0 | 5 | 4 | 140 |
| 116 Matawan, 1st, **Wells,** | 1909 | 1909 | Mrs. Edward Weise, **Wells,** | Rufus P. Upton,[aaa] | '97 | '12 | 18 | 17 | 35 | 1 | 11 | 3 | 14 | 0 | 0 | 0 | 0 | 3 | 0 | 10 |

[a] **Cedar Spur.** [b] **Hopkins, R. 2.** [c] **Wayzata, R. 3.** [d] **Clearwater.** [e] **Bethlehem.** [aa] **State Hospital, St. Peter.**
[bb] **Moorhead, R.D. 1.** [cc] 923 11th av., N., Fargo, No. Dak. [dd] **Little Falls, R.D. 2.** [ee] **Mankato.** [aaa] **Freeborn.**

| SUNDAY SCHOOLS | | | | CHURCH TREASURERS | OFFERINGS FOR THE BENEVOLENT SOCIETIES | | | | | | | | | | | | SALARIES, VALUES, ETC. | | | |
|---|---|---|---|---|---|---|---|---|---|---|---|---|---|---|---|---|---|---|---|---|
| Superintendents | Mem | Y. P. S. Mem | Mens Org. | | A.B.C. F.M. | Wom's Bds. | C. E. Soc. | C.C.B. Soc. | C.H.M Soc. | A. M. A. | C.S.S. & P.S. | Min. Relief | Totals | Other Cong'l Offerings | Undenom. Gifts | Home Exp. | Salaries | Value Ch. Property | Invest. Funds | Amt. of Debt |
| 77 Mrs. P. D. Catlin, | 40 | 0 | 0 | | $ | $ | $ | $5 | $ | $ | $ | $ | $5 | $0 | $0 | $856 | †$750 | $3,500 | $0 | $500 |
| 78 Mrs. W. E. Rowley, | 3 | 0 | 0 | Mrs. Mary Johnson, | | | | | 7 | | | | 7 | | | | †800 | *1,045 | 0 | 0 |
| 79 B. L. Eglin, | 82 | 0 | 0 | Mrs. Louise Lasby, | 10 | | | | 6 | | | | 16 | 16 | 3 | 768 | 600 | 2,500 | 0 | 0 |
| 80 | | | | | | | | | | | | | | | | | | | | |
| 81 Miss Ruby Burrington, | 75 | 40 | 0 | Edgar F. Greeniog, | | 15 | 2 | 1 | 6 | 3 | 4 | 1 | 32 | 0 | 0 | 1,100 | 600 | 3,400 | 0 | 0 |
| 82 | 60 | | | | | 20 | 3 | 2 | 5 | 3 | 3 | | 36 | | | | | 4,000 | 0 | 0 |
| 83 A. L. Bean,[a] | 35 | 14 | | Bertha M. Whipple,[a] | 8 | 5 | 2 | 2 | | 2 | 2 | 1 | 22 | 26 | 0 | 1,745 | 500 | 1,400 | 0 | 595 |
| 84 Mrs. B. B. Bartlett, | 50 | 0 | 0 | Bert Gallop, | 5 | | | | | | 0 | | 5 | 0 | 0 | 50 | 300 | 0 | 0 | 0 |
| 85 George Messner, h | 150 | 40 | z14 | Mrs. A. Ray, | | 53 | 3 | | 5 | 4 | 4 | 5 | 74 | 117 | 79 | 1,190 | 850 | *2,800 | 600 | 0 |
| 86 E. D. Sheldon,[b] hm | 60 | | | R. T. Furgeson, | | | 1 | 5 | 7 | 1 | 1 | | 15 | 10 | 0 | 400 | 350 | 11,000 | | |
| 87 W. Geo. Hammett, | 80 | 20 | z18 | | 6 | 13 | 1 | | 2 | 1 | 6 | | 29 | 10 | 0 | 964 | 700 | 4,000 | 0 | 0 |
| 88 | | | | | | | | | | | | | 0 | | | | | | | |
| 89 Bert B. Farbar, | 135 | 20 | 0 | A. B. Sowle, | 25 | 30 | 6 | 11 | 54 | 10 | 19 | 5 | 160 | 7 | 0 | 1,150 | 900 | 6,000 | 0 | 0 |
| 90 Miss Annie E. Shelland, | 30 | 0 | 0 | Geo. N. Millard, | 1 | | | | 2 | | 0 | | 3 | 5 | 0 | 277 | 1,200 | *15,000 | 4,500 | |
| 91 Frank Carlson, | 40 | 12 | 0 | Frank Carlson, | | | | | 3 | | 2 | | 5 | 20 | 20 | 700 | 600 | *2,000 | 0 | 0 |
| 92 | 20 | | | George Boulton,[c] | | | | | 1 | | 0 | | 1 | | | | 300 | *2,000 | 0 | 0 |
| 93 Reuben W. Taylor, | 36 | 0 | 0 | W. F. Mann, | | | | | | | 0 | | 0 | 0 | 0 | 0 | 0 | 1,800 | 0 | 0 |
| 94 Dr. J. G. Connolly, h | 156 | 18 | 0 | Martin L. Collins, | 33 | 111 | 17 | 9 | 14 | 37 | 31 | 19 | 271 | 38 | 106 | 2,900 | 1,300 | 12,000 | 0 | 0 |
| 95 | 50 | | | | 2 | | | 3 | 3 | | | | 8 | | | | | | | |
| 96 | | | | | | | | | | | | | 0 | | | | | | | |
| 97 Mrs. A. A. Davis, | | | | | | | | | | | | | 0 | | | | | | | |
| 98 | | | | | | | | | | | | | 0 | | | | | | | |
| 99 | | | | | | | | 4 | | | | | 4 | | | | | | | |
| 100 | 175 | 25 | | | | | | | | | | | 0 | | | | | 4,000 | 0 | 0 |
| 101 R. L. Cochrane, | 175 | 25 | z40 | Mark Millspaugh, | 14 | 9 | 4 | 4 | 18 | 5 | 5 | 2 | 61 | 60 | 64 | 1,800 | 1,200 | 21,000 | 0 | 500 |
| 102 J. P. Johnson,[d] | 30 | | 16 | Fred. Bergstrom,[d] | | | | 4 | 6 | | 0 | | 10 | 0 | 35 | 200 | 100 | 2,100 | | |
| 103 | | | | Arthur Levin, | | | | | | | | | 0 | | | 115 | 50 | *1,000 | 0 | 500 |
| 104 John A. Carter, m | 108 | 9 | z10 | Mrs. W. Nordland,[e] | | | 1 | | | | 0 | | 1 | | 11 | 1,290 | 900 | 3,000 | 400 | 0 |
| 105 Rev. Wm. W. Dale, | 67 | 0 | z12 | A. W. Burt, | 4 | 2 | 2 | 2 | 2 | 1 | 6 | 1 | 20 | 10 | 0 | 474 | †1,200 | *1,800 | 0 | 0 |
| 106 Mrs. John Jones, h | 106 | 27 | 0 | James H. Chalmers, | | 13 | 2 | 1 | 41 | 2 | 2 | 1 | 62 | 50 | 35 | 1,250 | 900 | 10,000 | | 450 |
| 107 O. G. Jackson, | 60 | 0 | 0 | Henry S. Frazer, | | | | | 2 | | 2 | | 4 | 0 | 0 | 300 | 200 | 3,000 | 0 | 0 |
| 108 Thomas Hughes, | 120 | 24 | 0 | H. F. Blomquist, | 7 | 7 | 2 | 2 | 9 | 9 | 2 | 2 | 40 | 40 | 20 | 1,570 | | 18,000 | | 915 |
| 109 Alfred Anderson, | 45 | 25 | | William Anderson, | | | | 2 | 4 | | | | 6 | 0 | 26 | 1,020 | 600 | 4,000 | 12 | |
| 110 Rev. A. C. Woodcock, | 125 | 20 | 0 | C. C. Crawford, | 11 | 17 | 8 | 8 | 11 | 8 | 10 | | 73 | 0 | 0 | 1,415 | 800 | 3,500 | 0 | 0 |
| 111 | | | | | | | | | | | 0 | | 0 | | | | | | | |
| 112 W. G. Argetsinger, | 80 | 0 | 0 | Thomas M. Hamp, | 9 | 6 | 3 | 3 | 19 | 3 | 21 | 1 | 65 | 0 | 0 | 2,765 | 800 | 6,000 | 0 | 479 |
| 113 Mrs. B.L.Richardson, h | 120 | | | Mrs. G. C. Lewis, | 13 | 7 | 3 | 9 | 10 | 5 | 4 | 1 | 52 | 0 | 5 | 800 | †800 | *3,200 | 0 | 1,000 |
| 114 | | 30 | | | | | | | | | 0 | | 0 | | | | | 2,000 | 0 | 0 |
| 115 A. G. Bumford, | 140 | 40 | 0 | Abner G. Bumford, | 20 | 88 | 16 | 8 | 54 | 23 | 17 | 8 | 234 | 400 | 175 | 3,500 | 1,500 | 20,000 | 0 | 0 |
| 116 L. W. Cochrane, | 92 | 33 | 0 | E. J. Paulsen, | 3 | 4 | 1 | 2 | 5 | 4 | 8 | 2 | 29 | 11 | 7 | 0 | 350 | 1,300 | 1,100 | 0 |

[a] Hopkins, R. 2. [b] Clearwater. [c] Moorehead, R.D. 1. [d] Little Falls, R.D. 2. [e] Long Prairie. † Missionary aid to salary. * No parsonage.

| CHURCHES | | Churches Erected | CLERKS | MINISTERS | | | MEMBERS | | | | ADMITTED | | | REMOVED | | | | BAPT. | | Fam. |
|---|---|---|---|---|---|---|---|---|---|---|---|---|---|---|---|---|---|---|---|---|
| Cities or Towns | Org. | | Names | Names | Ord. | C'd | Ma. | Fe. | To. | Ab. | C. | L. | To. | Di. | L. | R. | To. | Ad. | Inf. | |
| **117** Mazeppa, | 1860 | 1869 | Mrs. J. W. Kingsley, | [M. E. supply.] | | | 9 | 22 | 31 | | | | | | | | | | | |
| **118** Medford, | 1856 | 1864 | Daniel A. McKinlay, | [Paul R. Mueller, *Ger. Evan.*] | '11 | '13 | 24 | 44 | 68 | 15 | 0 | 2 | 2 | 1 | 1 | 0 | 2 | 2 | 0 | 34 |
| **119** Mentor, | 1882 | 1884 | | William W. Dale,[a] | '13 | '13 | 1 | 0 | 1 | 1 | 0 | 0 | 0 | 0 | 0 | 0 | 0 | 0 | 0 | 20 |
| **120** Milaca, | 1903 | 1905 | | | | | 8 | 29 | 37 | | | | | | | | | | | 25 |
| **121** Minneapolis, 1st, | 1851 | 1886 | C. F. Smith, | Henry Deiman, | '11 | '13 | 112 | 211 | 323 | 17 | 0 | 7 | 7 | 4 | 16 | 117 | 137 | 0 | 1 | 108 |
| **122** ,, Plymouth, | 1859 | 1908 | George W. Wakefield, | Harry P. Dewey, *i.* | '87 | '07 | 425 | 750 | 1175 | 236 | 35 | 62 | 97 | 19 | 36 | 5 | 60 | 10 | 12 | 600 |
| **123** ,, Park av., | 1867 | 1889 | George W. Teitsworth, | Alvin C. Bacon, | '07 | '14 | 274 | 475 | 749 | 132 | 23 | 23 | 46 | 10 | 21 | 0 | 31 | 8 | 12 | 350 |
| **124** ,, Pilgrim, | 1873 | 1884 | E. C. Scarborough, | John P. Miller, | '75 | '08 | 194 | 360 | 554 | 92 | 14 | 13 | 27 | 6 | 15 | 54 | 75 | 5 | 13 | 500 |
| **125** ,, Vine, | 1882 | 1911 | J. Winn Parsons, | Kimball K. Clark, | '95 | '13 | 36 | 75 | 111 | 23 | 2 | 6 | 8 | 1 | 7 | 2 | 10 | 0 | 7 | 48 |
| **126** ,, Como av., | 1882 | 1886 | Miss Alice Silloway, | Hobart K. Painter, | '80 | '05 | 76 | 109 | 185 | 10 | 12 | 7 | 19 | 2 | 8 | 6 | 16 | 5 | 1 | 150 |
| **127** ,, Union, **St. Louis Park,** | 1883 | 1899 | Mrs. Sarah F. Hamilton, | William J. Warner, | '78 | '13 | 36 | 63 | 99 | 32 | 0 | 0 | 0 | 2 | 0 | 0 | 2 | 0 | 0 | 43 |
| **128** ,, Open Door, | 1884 | 1833 | | | | | 10 | 48 | 58 | | | | | | | | | | | |
| **129** ,, Lyndale, | 1884 | 1887 | B. F. Coffin, | Reuben J. Goddard, | '01 | '14 | 165 | 318 | 483 | 58 | 17 | 7 | 24 | 10 | 37 | 84 | 131 | 0 | 0 | 450 |
| **130** ,, Fremont av., | 1885 | 1886 | Frank J. Cadwell, | Edward A. Drake, | '97 | '10 | 98 | 126 | 224 | 7 | 30 | 15 | 45 | 1 | 10 | 54 | 65 | 9 | 9 | 178 |
| **131** ,, Fifth av., | 1886 | 1908 | L. R. Whiting, | Perry Alfred Sharpe, | '98 | '11 | 157 | 269 | 426 | 20 | 18 | 39 | 57 | 4 | 37 | 8 | 49 | 6 | 15 | 350 |
| **132** ,, Mizpah, **Hopkins,** | 1888 | 1889 | Mrs. Belle F. Gowe, | Hawly B. Bastel, | '99 | '14 | 16 | 28 | 44 | 0 | 0 | 1 | 1 | 0 | 5 | 0 | 5 | 0 | 0 | 35 |
| **133** ,, Bethany, | 1889 | 1890 | Joseph Riach, | James W. Morehouse, | '12 | '12 | 28 | 58 | 86 | 15 | 5 | 13 | 18 | 0 | 3 | 0 | 3 | 1 | 3 | 125 |
| **134** ,, Robbinsdale, | 1889 | 1890 | H. A. Morse, | James E. Ball, | '03 | '09 | 46 | 73 | 119 | 19 | 5 | 0 | 5 | 1 | 5 | 0 | 6 | 1 | 10 | 138 |
| **135** ,, Lowry Hill, | 1890 | 1901 | Adelbert A. Taylor, | | | | 136 | 239 | 375 | 59 | 14 | 16 | 30 | 4 | 14 | 0 | 18 | 3 | 1 | 175 |
| **136** ,, Oak Park, | 1891 | 1892 | Miss Edna Harvey, | Clement C. Campbell, | '85 | '12 | 29 | 60 | 89 | 1 | 6 | 6 | 12 | 1 | 1 | 0 | 2 | 4 | 1 | 50 |
| **137** ,, Forest Heights, | 1894 | 1908 | Miss C. Monica Ralph, | Geo. Plumer Merrill, *i.* | '00 | '11 | 97 | 185 | 282 | 37 | 24 | 23 | 47 | 1 | 12 | 0 | 13 | 16 | 19 | 360 |
| **138** ,, Temple, *Swedish,* | 1897 | 1895 | | | | | 240 | 137 | 377 | | | | | | | | | | | 100 |
| **139** ,, 38th st., | 1897 | 1903 | Harlan M. Smith, | William L. Meinzer, | '99 | '11 | 42 | 62 | 104 | 6 | 7 | 11 | 18 | 2 | 7 | 4 | 13 | 5 | 7 | 36 |
| **140** ,, Edina, | 1902 | 1902 | Frances Irene Kell, | Edward W. Hale, | '13 | '12 | 14 | 29 | 43 | 12 | 0 | 0 | 0 | 0 | 0 | 0 | 0 | 0 | 2 | 29 |
| **141** ,, Linden Hills, | 1902 | 1908 | J. Frank Campbell, | Ernest Ellsworth Day, | '99 | '12 | 149 | 226 | 375 | 67 | 14 | 36 | 50 | 0 | 12 | 0 | 12 | 4 | 13 | 350 |
| **142** ,, Minnehaha, | 1904 | 1910 | Mrs. Earl M. Birdsall, | Eli C. Lyons, | '93 | '07 | 24 | 41 | 65 | 17 | 12 | 0 | 12 | 1 | 0 | 0 | 1 | 3 | 7 | 100 |
| **143** ,, Lynnhurst, | 1910 | 1911 | Clarence R. Chaney, | James W. Cool, *r.* | '02 | '10 | 62 | 181 | 243 | 32 | 16 | 12 | 28 | 2 | 16 | 24 | 42 | 9 | 62 | 200 |
| **144** ,, Morningside, | 1911 | 1909 | B. F. Emerson, | Edward W. Hale, | '13 | '12 | 13 | 22 | 35 | 2 | 1 | 2 | 3 | 0 | 0 | 0 | 0 | 0 | 1 | 75 |
| **145** Minnewashta, **Eureka,** | 1909 | 1909 | Clarence R. Empey,[b] | | | | 19 | 24 | 43 | | | | | | | | | | | |
| **146** Montevideo, | 1872 | 1887 | Andrew M. Parks, | Walter M. Swann, | '02 | '10 | 58 | 91 | 149 | 27 | 10 | 10 | 20 | 0 | 0 | 10 | 10 | 5 | 7 | 100 |
| **147** Monticello, | 1856 | 1856 | B. M. Barker, | Henry Holmes, **Big Lake,** | '92 | '09 | 32 | 60 | 92 | 40 | 3 | 1 | 4 | 0 | 0 | 0 | 0 | 0 | 0 | 30 |
| **148** Moorhead, | 1894 | 1900 | Frederic Stalley, | | | | 76 | 112 | 188 | 30 | 12 | 2 | 14 | 1 | 5 | 0 | 6 | 2 | 5 | 125 |
| **149** Morris, | 1874 | 1879 | Dea. D. T. Wheaton, | James E. Parker, | '09 | '12 | 37 | 75 | 112 | 18 | 10 | 11 | 21 | 1 | 3 | 0 | 4 | 2 | 2 | 55 |
| **150** Morristown, | 1874 | 1878 | | | | | 10 | 29 | 39 | | | | | | | | | | | 18 |
| **151** Nassau, | 1898 | 1901 | | | | | 8 | 8 | 16 | | | | | | | | | | | |
| **152** New Brighton, | 1890 | 1892 | Shirley W. Reasoner, | James W. Morehouse, | '12 | '13 | 12 | 11 | 23 | 0 | 0 | 0 | 0 | 0 | 1 | 7 | 8 | 0 | 8 | 21 |
| **153** New Richland, | 1887 | 1887 | Mrs. Gertrude Gage, | Edmund Larke, *r.* | '03 | '14 | 12 | 47 | 59 | 18 | 0 | 0 | 0 | 3 | 0 | 0 | 3 | 0 | 0 | 70 |
| **154** New Ulm, | 1883 | 1883 | Herman Held, | Edward F. Wheeler, | '90 | '05 | 28 | 50 | 78 | 0 | 3 | 3 | 6 | 0 | 3 | 1 | 4 | 0 | 7 | 45 |
| **155** New York Mills, | 1893 | 1903 | | Edwin E. Lindsley, **Bertha,** | '05 | | | 5 | 5 | | | | | | | | | | | 12 |
| **156** North Branch, | 1883 | 1883 | | [J. E. Schuler, *Lic.*] | | '12 | 6 | 8 | 14 | | | | | | | | | | | |

[a] **McIntosh.** [b] **Eureka.**

| SUNDAY SCHOOLS | | | | CHURCH TREASURERS | OFFERINGS FOR THE BENEVOLENT SOCIETIES | | | | | | | | | Other Cong'l Offerings | Undenom. Gifts | Home Exp. | SALARIES, VALUES, ETC. | | | |
|---|---|---|---|---|---|---|---|---|---|---|---|---|---|---|---|---|---|---|---|---|
| Superintendents | Mem | Y. P. S. Mem | Mens Org. | | A.B.C. F.M. | Wom's Bds. | C. E. Soc. | C.C.B. Soc. | C.H.M Soc. | A. M. A. | C.S.S. & P.S. | Min. Relief | Totals | | | | Salaries | Value Ch. Property | Invest. Funds | Amt. of Debt |
| 117 | | | | | $ | $ | $ | $ | $ | $ | $ | $ | $0 | $ | $ | $ | $ | $4,000 | $0 | $0 |
| 118 Ralph Hayes, | 65 | 0 | 0 | Ezra L. Beardsley,[a] | 6 | 4 | 2 | 2 | 9 | 2 | 14 | | 39 | 0 | 0 | 950 | 800 | 2,700 | 1,100 | 0 |
| 119 Victoria Nyquist, [Un.] | 70 | 0 | 0 | | | | | | | | | | | 0 | 0 | 29 | | 1,000 | 0 | 0 |
| 120 | 80 | | | | | | | | | | | | | | | | | | | |
| 121 Prof. E. T. Critchett, | 200 | 30 | 0 | H. R. Weesner, | 196 | 298 | 42 | 55 | 178 | 126 | 72 | 18 | 985 | 1,325 | 0 | 3,913 | 2,000 | *75,000 | 0 | 0 |
| 122 Charles B. Newton, | 425 | | 270 | B. H. Woodworth, | 2,067 | 1,320 | 277 | 246 | 2,383 | 586 | 695 | 340 | 7,914 | 11483 | 518 | 19652 | 8,200 | *250,000 | 0 | 0 |
| 123 H. L. Robinson, | 328 | 60 | xz94 | Ernest L. Robinson, | 204 | 645 | 91 | 78 | 327 | 102 | 132 | 64 | 1,643 | 625 | 314 | 8,037 | 2,600 | *100,000 | 0 | 0 |
| 124 Lowell E. Jepson, | 460 | 170 | 0 | H. V. Leighton, | 136 | 116 | 37 | 37 | 142 | 44 | 44 | 11 | 567 | 2,110 | 500 | 4,477 | 2,000 | *30,000 | 0 | 0 |
| 125 J. W. Parsons, | 225 | 61 | 0 | Arthur L. Martinson, | 0 | 0 | | 25 | 22 | 8 | 11 | 0 | 66 | 0 | 0 | 1,500 | 1,200 | *10,000 | 0 | 1,500 |
| 126 A. C. Stevens, | 175 | 47 | 0 | Geo. W. Furber, | 0 | 44 | 7 | 2 | 22 | 9 | 7 | 2 | 93 | 0 | 146 | 3,806 | 1,500 | *23,000 | 0 | 1,200 |
| 127 L. W. Fuller, h | 110 | 60 | 0 | Geo. W. Whipple, | 23 | 23 | 7 | 7 | 37 | 8 | 14 | 3 | 122 | | | 1,500 | 1,100 | 5,000 | 0 | 0 |
| 128 | 43 | | | | 0 | 12 | 1 | 1 | 10 | 0 | 3 | 1 | 28 | | | | | 6,000 | 0 | 0 |
| 129 Prof. C. D. Siehl, | 300 | 125 | 0 | George O. Brown, | 115 | 151 | 24 | 27 | 124 | 57 | 65 | 9 | 572 | 0 | 0 | 6,148 | | *30,000 | 0 | 0 |
| 130 D. F. Moody, h | 435 | 35 | 45 | A. M. Weise, | 118 | 84 | 32 | 34 | 121 | 37 | 35 | 11 | 472 | 20 | 53 | 3,084 | 1,200 | 15,000 | 0 | 800 |
| 131 A. M. Burch, | 478 | 55 | 130 | | 216 | 300 | 50 | 58 | 243 | 63 | 64 | 21 | 1,015 | 250 | 350 | 6,880 | 2,400 | *35,000 | | 4,600 |
| 132 H. Hollister, | 58 | 0 | 0 | Miss Lottie Anderson, | 0 | 3 | | | 2 | | 4 | 0 | 9 | 0 | 9 | | †700 | 6,000 | 0 | 0 |
| 133 Eugene Runyon, | 120 | 20 | x12 | Gilbert B. Townsend, | 0 | 5 | | | | | 0 | 0 | 5 | 0 | 0 | 1,100 | 900 | *2,500 | 0 | 0 |
| 134 George S. Nash, h | 252 | 32 | z15 | W. A. Farr, | 7 | 21 | 5 | 2 | 23 | 16 | 6 | 2 | 82 | 60 | 0 | 1,690 | 1,000 | 10,000 | 0 | 900 |
| 135 E. J. Davenport, | 175 | 0 | x45 | Joseph W. Goldsbury, | 222 | 258 | 63 | 78 | 221 | 71 | 78 | 22 | 1,013 | 287 | 179 | 8,511 | 4,600 | *25,000 | | 4,450 |
| 136 R. B. Montgomery, | 100 | 0 | z15 | William Ure, | 25 | 0 | 0 | 14 | 18 | | 5 | 0 | 62 | 0 | 0 | 868 | 600 | *16,000 | 0 | 1,700 |
| 137 Arthur J. Hubbard, | 500 | 177 | 0 | Robert A. Porter, | 99 | 39 | 20 | 21 | 18 | 23 | 26 | 0 | 246 | 100 | 125 | 3,250 | †1,500 | *15,000 | 0 | 0 |
| 138 | 1 | 144 | 144 | | | | | | | | 6 | 6 | 12 | | | | | | | |
| 139 F. W. Funk, h | 192 | 31 | 0 | Henry E. Roettger, | | 7 | | | | | 12 | 0 | 19 | 75 | 3 | 1,255 | †1,000 | *6,000 | | 500 |
| 140 Preston Cooper,[b] | 60 | 0 | 0 | Preston Cooper,[b] | 0 | 0 | 0 | 0 | 0 | 0 | 0 | 0 | 0 | 16 | 0 | | †1,000 | *1,600 | | 350 |
| 141 C. F. Williams, | 508 | 35 | z25 | George A. Moore, | 138 | 67 | 42 | 39 | 167 | 52 | 36 | 14 | 555 | 2 | 0 | 4,449 | | *25,500 | 0 | 2,700 |
| 142 Mrs. A. H. Kelly, | 125 | 0 | 0 | Earle M. Birdsall, | 4 | | | 4 | 4 | | 2 | 0 | 14 | | | 461 | †600 | *1,500 | 0 | 0 |
| 143 Claude W. Rossman, | 275 | 0 | 64 | Frank C. Blodgett, | 27 | 16 | 4 | 6 | 28 | 6 | 5 | 3 | 95 | 0 | 60 | 3,800 | 2,100 | *16,000 | 0 | 2,000 |
| 144 E. A. Ravey,[c] | 47 | 24 | | B. F. Emerson,[d] | 0 | 0 | 0 | 0 | 0 | 0 | 0 | 0 | 0 | 0 | 0 | 499 | †1,000 | *2,000 | 0 | 300 |
| 145 | 80 | | | | | | | | | | 5 | | 5 | | | | | | | |
| 146 Edgar H. Crandall, h | 200 | 30 | 0 | Lycurgus R. Moyer, | 54 | 40 | 13 | 15 | 45 | 15 | 15 | 4 | 201 | 0 | 50 | 2,600 | 1,300 | *5,500 | 0 | 0 |
| 147 Dr. A. L. Hill, | 100 | 0 | 0 | E. A. Williams, | | | | | | | 7 | | 7 | 60 | 0 | 1,200 | 800 | 4,500 | 0 | 0 |
| 148 C. B. Wilson, | 130 | 75 | 110 | John Costain, | 41 | 62 | 9 | 13 | 44 | 22 | 16 | 3 | 210 | 62 | 0 | 3,130 | 1,800 | 17,000 | 0 | 0 |
| 149 A. A. Stone, | 110 | 23 | xz30 | Herbert C. Hulburd, | 33 | 35 | 7 | 10 | 55 | 11 | 11 | 4 | 166 | 0 | 50 | 1,862 | 1,000 | 9,000 | 0 | 0 |
| 150 | 40 | | | | 5 | | | 4 | 5 | 0 | 0 | | 14 | | | | | | | |
| 151 | 28 | | | | | | | 5 | | | 3 | | 8 | | | | | | | |
| 152 Charles S. Espenett, | 40 | 0 | 0 | Jacob M. Reasoner, | | | 1 | | 1 | 1 | 5 | | 8 | 0 | 0 | 672 | 260 | *1,850 | 0 | 0 |
| 153 Rev. Edmund Larke, | 50 | 0 | 0 | H. E. Johnson, | | 15 | 2 | 1 | 6 | 3 | 2 | 1 | 30 | 0 | 0 | 1,000 | 800 | 3,500 | 0 | 1,450 |
| 154 C. W. Miller, | 105 | 42 | x52 | F. H. Crook, | 18 | 37 | 4 | 6 | 42 | 15 | 19 | 1 | 142 | 54 | 0 | 2,251 | 1,200 | 8,000 | 0 | 0 |
| 155 | 50 | 12 | | | | | | | 3 | 1 | 0 | 1 | 5 | | | | | 2,500 | | |
| 156 | | 15 | | | | | | | | 0 | 0 | 0 | 0 | | | | | | | |

[a] Clinton Falls. [b] Hopkins, R.D. 1. [c] 2422 France av., S. [d] 4314 Grimes av., S. † Missionary aid to salary. * No parsonage.

| Churches | | Churches Erected | Clerks | Ministers | | | Members | | | | Admitted | | | Removed | | | | Bapt. | | Fam. |
|---|---|---|---|---|---|---|---|---|---|---|---|---|---|---|---|---|---|---|---|---|
| Cities or Towns | Org. | | Names | Names | Ord. | C'd | Ma. | Fe. | To. | Ab. | C. | L. | To. | Di. | L. | R. | To. | Ad. | Inf. | |
| 157 Northfield, | 1856 | 1881 | Miss Mary L. Southworth, | Edwin B. Dean, *r.* | '93 | '05 | 209 | 428 | 637 | 203 | 38 | 8 | 46 | 7 | 15 | 0 | 22 | 13 | 11 | 300 |
| 158 Nymore, | 1906 | 1904 | Mrs. Dan Billadoe, | [Geo. M. Peacock, *Lic.*] | | '14 | | 2 | 2 | | 0 | 0 | 0 | 0 | 0 | 0 | 0 | | 0 | 30 |
| 159 Orrock, Union, | 1892 | 1892 | Grace Craig, **Big Lake,** | | | | 0 | 1 | 1 | | | | | | | | | | | |
| 160 Ortonville, | 1870 | 1870 | | | | | 31 | 59 | 90 | | | | | | | | | | | |
| 161 Owatonna, | 1857 | 1869 | Dr. R. F. Weeks, | Alfred E. Gregory, | '04 | '04 | 95 | 182 | 277 | 69 | 7 | 4 | 11 | 6 | 3 | 2 | 11 | 4 | 0 | 121 |
| 162 Ogema, | 1912 | | Mrs. J. K. Ball, | Anders Kraas, | '13 | '13 | 5 | 7 | 12 | 0 | 0 | 12 | 12 | 0 | 0 | 0 | 0 | 0 | 0 | 20 |
| 163 Park Rapids, | 1911 | 1888 | | | | | 13 | 16 | 29 | | | | | | | | | | | 35 |
| 164 Paynesville, | 1867 | 1868 | | | | | 15 | 31 | 46 | | | | | | | | | | | 36 |
| 165 Pelican Rapids, | 1882 | 1882 | Fred J. Cocking, | Thomas A. Hawkes, | '09 | | 19 | 37 | 56 | 3 | 3 | 2 | 5 | 0 | 2 | 6 | 8 | 2 | 1 | 75 |
| 166 Pillsbury, | | | | Herman T. Krausey, | | | 3 | 6 | 9 | | | | | | | | | | | 15 |
| 167 Plainview, | 1863 | 1863 | Eugene Wedge, | Henry Clay Todd, | '83 | '09 | 35 | 68 | 103 | 40 | 0 | 0 | 0 | 1 | 1 | 0 | 2 | 0 | 1 | 100 |
| 168 Princeton, | 1856 | 1873 | Mrs. Anna Christopher, | James O. Fisher, *r.* | '08 | '09 | 46 | 96 | 142 | 28 | 0 | 3 | 3 | 2 | 0 | 0 | 2 | 0 | 0 | 125 |
| 169 Plummer, Bethlehem, *Scand.*, | '12 | | Mrs. O. P. Mykelby, | Olaf A. Anderson,[a] | '10 | | 3 | 4 | 7 | | 0 | 0 | 0 | 0 | 0 | 0 | 0 | 0 | 2 | 10 |
| 170 Remer, 1st, | 1913 | | Mrs. C. A. Lewis, | Omer G. Mason, | '07 | | 6 | 10 | 16 | 0 | 5 | 11 | 16 | 0 | 0 | 0 | 0 | 0 | 1 | 25 |
| 171 Rochester, | 1858 | 1864 | Mrs. Burt W. Eaton, | Manders Barrett, | '91 | '13 | 103 | 189 | 292 | 90 | 1 | 6 | 7 | 0 | 0 | 0 | 0 | 0 | 2 | 182 |
| 172 Rose Creek, | 1872 | 1873 | Mrs. C. V. Lynde, | James B. Thompson, | '85 | '06 | 11 | 13 | 24 | 6 | 0 | 4 | 4 | 1 | 0 | 0 | 1 | | 2 | 20 |
| 173 Rosewood, *Scandinavian*, | 1910 | | Mrs. O. A. Anderson, | Olaf A. Anderson, | '10 | | 4 | 4 | 8 | 0 | 0 | 0 | 0 | 0 | 0 | 0 | 0 | 0 | 0 | 15 |
| 174 Round Prairie, | 1893 | 1893 | | | | | 25 | 24 | 49 | | | | | | | | | | | |
| 175 St. Charles, | 1859 | 1904 | Dea. L. A. Warming, | W. Walter Blair, | '98 | '11 | 22 | 60 | 82 | 18 | 2 | 3 | 5 | 0 | 2 | 0 | 2 | 1 | 2 | 120 |
| 176 St. Clair, | | | | Leslie Fordham,[b] | '08 | | | | | | | | | | | | | | | |
| 177 St. Cloud, *Swed.*, Ch. of God, | '83 | 1887 | Emil Satterberg, | Ernst V. Bjorklund, | '96 | | 41 | 50 | 91 | 0 | 0 | 0 | 0 | 0 | 1 | 0 | 1 | 0 | 3 | |
| 178 St. Paul, Plymouth, | 1858 | 1873 | Howard L. Collins, | Parley Paul Womer, *r.* | '95 | | 163 | 324 | 487 | 53 | 8 | 4 | 12 | 2 | 40 | 0 | 42 | 6 | 2 | 216 |
| 179 ,, Pacific, | 1882 | 1882 | Roy B. Million, | Elmer H. Meyers, | '05 | '11 | 66 | 103 | 169 | 28 | 0 | 4 | 4 | 0 | 13 | 0 | 13 | 0 | 5 | 150 |
| 180 ,, Atlantic, | 1883 | 1883 | H. D. Chapman, | William J. Robb, *i.* | '08 | '08 | 125 | 175 | 300 | 0 | 20 | 19 | 39 | 2 | 6 | 0 | 8 | 2 | 10 | 350 |
| 181 ,, St. Anthony Park, | 1886 | 1898 | Henry L. Hunter, | George W. Davis, | '81 | '09 | 59 | 120 | 179 | 15 | 6 | 23 | 29 | 3 | 4 | 6 | 13 | 11 | 13 | 75 |
| 182 ,, Bethany, | 1887 | 1887 | Edward Hyde, | | | | 27 | 78 | 105 | 14 | 0 | 0 | 0 | 0 | 5 | 0 | 5 | 0 | 0 | 35 |
| 183 ,, Olivet,[c] | 1888 | 1908 | Dea. William R. Nicoll, | G. Mahlon Miller, | '04 | | 141 | 215 | 356 | 73 | 2 | 14 | 16 | 2 | 2 | 12 | 16 | 0 | 4 | 385 |
| 184 ,, South Park, | 1888 | 1887 | Mrs. Mamie L. Moulton, | [Maurice B. Morris, *Sup.*] | '79 | '07 | 12 | 28 | 40 | 10 | 0 | 0 | 0 | 1 | 0 | 0 | 1 | 0 | 6 | 26 |
| 185 ,, People's, | 1888 | 1901 | Leonard A. Straight, | Samuel G. Smith,‡ | '74 | '88 | 210 | 415 | 625 | 40 | 12 | 12 | 24 | 3 | 6 | 48 | 57 | 10 | 16 | 500 |
| 186 ,, People's, *German*, | 1895 | 1895 | August Luedemann, | Emil L. F. Warkentien, | '05 | '11 | 50 | 68 | 118 | 0 | 33 | 0 | 33 | 2 | 0 | 0 | 2 | 0 | 5 | 100 |
| 187 ,, University av., | 1895 | 1908 | Lewis Griffith, sr., | Orville C. Clark, | '76 | '07 | 48 | 80 | 128 | 21 | 7 | 5 | 12 | 1 | 2 | 9 | 12 | 0 | 9 | 125 |
| 188 ,, Hazel Park, | 1895 | | | G. R. Gilbreth Fisher, | '93 | '13 | 0 | 0 | 0 | 0 | | | 0 | | 0 | | 0 | | 0 | 50 |
| 189 ,, Forest st., | 1907 | 1908 | | [Elmer H. Meyers, *Sup.*] | | | 2 | 4 | 6 | 0 | | | | | | 15 | 15 | | | |
| 190 ,, Cyril, | 1906 | 1887 | Miss A. B. Vanicky, | Charles J. Treka, | '96 | '96 | 15 | 28 | 43 | 3 | 7 | 0 | 7 | 2 | 0 | 7 | 9 | 0 | 5 | 50 |
| 191 ,, Immanuel,§ | 1913 | | F. C. Long, | Wilbur N. Payne, | '99 | '13 | 33 | 49 | 82 | 0 | 15 | 67 | 82 | 0 | 0 | 0 | 0 | 2 | 0 | 175 |
| 192 Sandstone, *Swedish*, | 1880 | | August Walden, | | | | 5 | 4 | 9 | 0 | 0 | 0 | 0 | 0 | 0 | 0 | 0 | 0 | 0 | 20 |
| 193 Sauk Center, | 1866 | 1904 | Dea. James A. Norris, | William J. Brown, | '91 | '11 | 38 | 102 | 140 | 10 | 0 | 0 | 0 | 4 | 1 | 43 | 48 | 0 | 0 | 100 |
| 194 Sauk Rapids, 1st, | 1855 | 1891 | Mrs. Jennie Hodgin, | William H. Gimblett, | '91 | '13 | 17 | 29 | 46 | 2 | 1 | 9 | 10 | 0 | 4 | 0 | 4 | 1 | 0 | 30 |
| 195 Seaforth, | 1902 | | | | | | 1 | 6 | 7 | | | | | | | | | | | |
| 196 Selma, **Comfrey, R.D. 1,** | 1891 | 1900 | David Anderson, **Comfrey,** | Owen M. Snyder,[d] | '97 | '12 | 13 | 17 | 30 | 5 | 0 | 1 | 1 | 0 | 0 | 0 | 0 | 0 | 2 | 9 |

[a] **Rosewood.** [b] **Pemberton.** [c] **Merriam Park.** [d] **Springfield.** ‡ Thomas A. Dungan, *asst.*, '05. § Bell, merged Immanuel, 1913.

| SUNDAY SCHOOLS | | Y. P. S. Mem | Mens Org. | CHURCH TREASURERS | OFFERINGS FOR THE BENEVOLENT SOCIETIES | | | | | | | | | Other Cong'l Offerings | Undenom. Gifts | Home Exp. | SALARIES, VALUES, ETC. | | | |
|---|---|---|---|---|---|---|---|---|---|---|---|---|---|---|---|---|---|---|---|---|
| Superintendents | Mem | | | | A.B.C. F.M. | Wom's Bds. | C. E. Soc. | C.C.B. Soc. | C.H.M Soc. | A. M. A. | C.S.S. & P.S. | Min. Relief | Totals | | | | Salaries | Value Ch. Property | Invest. Funds | Amt. of Debt |
| 157 William H. Lee, jr., hm | 493 | 54 | 154 | Harlan W. Page, | $717 | $438 | $74 | $84 | $458 | $134 | $115 | $29 | $2,049 | $521 | $369 | $7779 | $2,000 | $45,000 | $600 | $0 |
| 158 Mrs. H. Bridgeman, | 50 | 0 | 0 | Mrs. S. S. Scott, | | | | 1 | | | 2 | 0 | 3 | 0 | 0 | 300 | | 600 | 0 | 0 |
| 159 Grace Craig, | 104 | | | | | 1 | | | | | 7 | 1 | 9 | | | | | | | |
| 160 | | | | | | | | | | | 0 | 0 | 0 | | | | | 5,000 | | |
| 161 Paul Evans, h | 160 | 0 | 0 | Paul Evans, | 40 | 107 | 9 | 13 | 150 | 18 | 64 | 3 | 404 | 0 | 0 | 2,126 | 1,300 | 16,000 | 500 | 121 |
| 162 Fred Baker, | | | | Edward Lane, | | 2 | | | | | | | 2 | | | 100 | 75 | 0 | 0 | 0 |
| 163 | 30 | | | | | 5 | 1 | | 2 | 1 | 7 | | 16 | | | | | 2,000 | | |
| 164 | | | | | | | | | | 0 | | | 0 | | | | | 6,500 | | |
| 165 E. L. Peterson, | 128 | 59 | 0 | E. L. Peterson, | 5 | 10 | 1 | 10 | 9 | 12 | 1 | 1 | 49 | 53 | 17 | 1,186 | 1,044 | 4,300 | 0 | 0 |
| 166 | 25 | | | | | | | | | 0 | | | 0 | | | | | | | |
| 167 Rev. Henry C. Todd, h | 150 | 16 | z18 | George A. Lyon, | 24 | 14 | 6 | 6 | 16 | 6 | 6 | 3 | 81 | 2 | 0 | 1,746 | 900 | 8,000 | 0 | 0 |
| 168 J. O. Fisher, | 8 | 0 | 0 | John F. Petterson, | | | | | | 5 | 7 | 3 | 15 | 6 | 12 | | 1,000 | 1,376 | 0 | 583 |
| 169 Mrs. T. Gustafson, | 20 | 0 | 0 | Carsten Christensen, | | | | | | 0 | 0 | | 0 | 0 | 0 | 0 | 120 | 0 | 0 | 0 |
| 170 Charles A. Graham, | 35 | 0 | 0 | Mrs. W. A. Wickland, | | | | | | | | | | 0 | 0 | 690 | 500 | 0 | 0 | 0 |
| 171 Mrs. F. E. Gooding, | 97 | 0 | 0 | W. W. Ireland, | 54 | 53 | 24 | 16 | 106 | 60 | 25 | 10 | 348 | 0 | 40 | 2,347 | 1,800 | 15,000 | | 1,230 |
| 172 A. W. Wheelock, | 26 | 0 | 0 | Mrs. F. G. Ray, | 4 | | | 3 | | 0 | 4 | 2 | 13 | | | 325 | 250 | 1,500 | | |
| 173 O. A. Anderson, | 23 | | | F. Mellen, | | | | | | | | | | 0 | 15 | 743 | 120 | 1,200 | 0 | 0 |
| 174 | | | | | | | | 5 | | 0 | 0 | | 5 | | | | | 1,000 | | |
| 175 W. Walter Blair, | 118 | 0 | 0 | Peter Yust, | 17 | 12 | 4 | 11 | 5 | 22 | 0 | 5 | 76 | | | 5,177 | 1,100 | 12,000 | | 100 |
| 176 | | | | | | | | | | | | 0 | | 0 | | 0 | | | | |
| 177 Oscar Bostrom,[a] | 120 | 35 | 0 | Nels E. Hemming, | | | | | | 10 | | | 10 | 0 | 293 | 2,362 | 660 | 5,500 | 0 | 0 |
| 178 Harriett D. Moore, | 130 | 0 | xz55 | William B. Geery, | | 211 | 27 | 3 | 101 | 36 | 23 | 2 | 403 | 850 | 0 | 8,728 | 4,000 | *75,000 | 0 | 3,000 |
| 179 Roy B. Million, | 205 | 0 | 0 | Mrs. George Pierce, | 7 | 43 | 13 | 8 | 32 | 8 | 14 | 12 | 137 | 132 | 15 | 2,096 | 1,000 | *10,000 | 0 | |
| 180 H. D. Chapman, | 316 | 40 | x50 | R. D. West, | 10 | 15 | 0 | 25 | 0 | 0 | 0 | 0 | 50 | 35 | 50 | 5,000 | 1,500 | *17,500 | 0 | 0 |
| 181 Clarence S. Howard, | 211 | 33 | 0 | Daniel L. Dawley, | 81 | 50 | 21 | 22 | 101 | 55 | 39 | 8 | 377 | 100 | 15 | 3,269 | 1,800 | *10,000 | 500 | 0 |
| 182 Edward Hyde, | 60 | | | Miss Kate Tuchelt, | | | 0 | | 0 | 0 | 0 | 0 | | 0 | 0 | 0 | 0 | *7,000 | 0 | 1,550 |
| 183 W. A. Buchanan, h | 599 | 50 | 97 | George F. Nebelung, | 252 | 157 | 60 | 69 | 237 | 96 | 79 | 16 | 966 | 1,250 | 133 | 5,470 | 2,500 | *35,000 | 0 | 0 |
| 184 Charles W. Clark, | 118 | 27 | 0 | George Knoefel, | | 8 | | | 4 | 2 | 6 | 5 | 25 | | 3 | 500 | 350 | *1,500 | 0 | 0 |
| 185 Rev. G. R. G. Fisher, | 625 | 50 | 250 | Levi T. Jones,[b] | 165 | | | | 175 | | 20 | | 360 | 5,000 | 7,000 | 11000 | 4,400 | *150,000 | 100633 | 0 |
| 186 C. Ackermann, | 90 | 18 | 0 | Rudolph Zelzer, | 3 | | | | | | | 4 | 7 | 24 | 31 | 825 | †750 | 7,000 | 0 | 0 |
| 187 Frank Benson, | 241 | 25 | 0 | Elmer E. Herrick, | 7 | 8 | 2 | 22 | 10 | 3 | 17 | 0 | 69 | 40 | 30 | 1,730 | †1,000 | 14,000 | 0 | 0 |
| 188 Ed. T. Lindebre, | 40 | 20 | | | | | | | | | | 0 | | 10 | | 100 | | 800 | | |
| 189 | | | | | | | | | | | | | | | | | | | | |
| 190 Miss M. A. Strnad, | 60 | 25 | 25 | John L Bisek, | 10 | | 3 | 4 | 18 | 3 | 5 | 2 | 45 | 43 | 16 | 405 | †900 | *1,000 | 300 | 0 |
| 191 E. C. Kuehl, h | 150 | 25 | 0 | Henry Hockemeyer, | | | 1 | | 1 | 1 | | 1 | 4 | 25 | 30 | 1,145 | 1,200 | *8,000 | 0 | 3,000 |
| 192 August Walden, | 40 | 0 | 0 | Mat Hawkinson, | | | | 4 | | | | | 4 | 0 | 0 | 0 | 0 | *1,500 | | |
| 193 Rev. Wm. J. Brown,[c] | 100 | 50 | 0 | Mrs. Orpha Nutting, | 10 | 23 | 1 | 7 | 14 | 6 | 6 | | 67 | 0 | 15 | 1,500 | 1,000 | 12,500 | 0 | 0 |
| 194 James P. Carpenter, h | 125 | 15 | z9 | James P. Carpenter, | | 9 | 1 | 4 | 10 | 1 | 12 | | 37 | 0 | 0 | 732 | 900 | 4,500 | 0 | 300 |
| 195 | | | | | | | 1 | | | | | | 1 | | | | | | | |
| 196 David Kennedy,[d] | 48 | 32 | 0 | H. W. Anthony,[d] | | | | | 2 | 1 | 6 | | 10 | 0 | 17 | 308 | 250 | *1,800 | 0 | 0 |

[a] Sauk Rapids. [b] Crocus Hill. [c] Mora. [d] Comfrey. † Missionary aid to salary. * No parsonage.

| CHURCHES | | Churches Erected | CLERKS | MINISTERS | | | MEMBERS | | | | ADMITTED | | | REMOVED | | | | BAPT. | | Fam. |
|---|---|---|---|---|---|---|---|---|---|---|---|---|---|---|---|---|---|---|---|---|
| Cities or Towns | Org. | | Names | Names | Ord. | C'd | Ma. | Fe. | To. | Ab. | C. | L. | To. | Di. | L. | R. | To. | Ad. | Inf. | |
| **197** Sherburn, 1st, | 1879 | 1892 | William F. Brundage, | William J. Hoare, *r.* | '13 | '12 | 18 | 24 | 42 | 19 | 0 | 10 | 10 | 0 | 3 | 0 | 3 | 0 | 5 | 40 |
| **198** Shevlin, | 1899 | 1901 | | | | | 3 | 3 | 6 | | | | | | | | | | | |
| **199** Silver Lake, *Bohemian*, | 1891 | 1910 | Josef Uherka, | Edmund Wrbitzky, | '88 | '08 | 49 | 64 | 113 | 12 | 0 | 1 | 1 | 1 | 1 | 0 | 2 | 0 | 0 | 35 |
| **200** Sleepy Eye, Union, | 1873 | 1902 | Dr. W. Rounds, | Cecil S. Sparkes, | '12 | '11 | 45 | 75 | 120 | 14 | 11 | 0 | 11 | 0 | 0 | 0 | 0 | 3 | 5 | 52 |
| **201** Spencer Brook, *Swed. Evan.*, | 1888 | 1892 | Andrew Dunder,[a] | H. Martin Olson,[b] | '03 | '08 | 19 | 19 | 38 | 0 | 0 | 0 | 0 | 0 | 3 | 2 | 5 | 0 | 2 | |
| **202** Spooner, *Swedish*, | 1912 | | | | | | 3 | 4 | 7 | | | | | | | | | | | |
| **203** Springfield, Union, | 1876 | 1891 | F. H. Specht, | Owen M. Snyder, | '97 | '12 | 16 | 18 | 34 | 0 | 0 | 0 | 0 | 1 | 2 | 0 | 3 | 0 | 3 | 30 |
| **204** Spring Valley, | 1856 | 1868 | Dea. W. Kellog, | John Hayes Barnett, | '03 | '13 | 53 | 123 | 176 | 33 | 11 | 6 | 17 | 9 | 5 | 4 | 18 | 8 | 1 | 100 |
| **205** Staples, | 1890 | 1907 | Mrs. T. J. Sharkey, | David I. Jenkins, | '84 | '12 | 17 | 72 | 89 | 10 | 6 | 11 | 17 | 0 | 1 | 0 | 1 | 0 | 0 | 40 |
| **206** Stewart, | 1887 | 1887 | | | | | 4 | 14 | 18 | | | | | | | | | | | 8 |
| **207** Stewartville, | 1880 | 1892 | Jackson G. Cussons, | Claude E. Sayre, | '08 | '14 | 32 | 48 | 80 | 10 | 0 | 0 | 0 | 1 | 4 | 0 | 5 | 0 | 0 | |
| **208** Stillwater, Grace, | 1883 | 1884 | Mrs. Chester A. Parker, | [Henry B. Beard, *Sup.*] | '76 | '13 | 11 | 54 | 65 | 0 | 0 | 2 | 2 | 1 | 1 | 4 | 6 | 0 | 0 | 24 |
| **209** Swanville, | 1892 | 1902 | | Herman T. Krausey, | '04 | '09 | 2 | 9 | 11 | | | | | | | | | | | 17 |
| **210** ,, *Swedish*, | 1900 | 1902 | | | | | 5 | 8 | 13 | | | | | | | | | | | 10 |
| **211** ‡Strip, *Scand.*, **Bethlehem**, | 1910 | | | | | | 4 | 4 | 8 | | | | | | | | | | | 16 |
| **212** Taopi, | 1890 | 1890 | Dr. Wilbur F. Davis, | James B. Thompson,[c] | '85 | '06 | 5 | 5 | 10 | 5 | 0 | 0 | 0 | 0 | 0 | 0 | 0 | 1 | 1 | 20 |
| **213** Tintah, | 1891 | 1891 | Mrs. Addie Ritter, | William R. McClane, | '05 | '12 | 9 | 11 | 20 | | 0 | 2 | 2 | 0 | 0 | 0 | 0 | 0 | 3 | 18 |
| **214** Tyler, | 1880 | 1883 | | | | | 9 | 10 | 19 | | | | | | | | | | | 25 |
| **215** Ulen, | 1903 | | | | | | 4 | 6 | 10 | | | | | | | | | | | |
| **216** Upsala, | 1888 | | | | | | 49 | 52 | 101 | | | | | | | | | | | |
| **217** Villard, 1st, | 1883 | 1886 | Daniel W. Shear, | [No preaching.] | | | 18 | 54 | 72 | | | | | | | | | | | |
| **218** Wabasha, | 1857 | 1884 | | [Merged with M. E.] | | | 40 | 102 | 142 | | | | | | | | | | | 100 |
| **219** Wadena, | 1880 | 1882 | Daniel E. Wagner, | Bertram A. G. Willoughby, | '05 | '12 | 45 | 114 | 159 | 38 | 2 | 0 | 2 | 0 | 0 | 0 | 0 | 0 | 4 | 79 |
| **220** Walker, | 1896 | 1896 | Rev. George Michael, | George Michael, | '74 | '11 | 5 | 17 | 22 | 10 | 0 | 0 | 0 | 0 | 1 | 0 | 1 | 0 | 5 | 50 |
| **221** Walnut Grove, | 1874 | | | Walter B. Godsall, | '11 | '12 | 26 | 41 | 67 | | | | | | | | | | | 37 |
| **222** Waseca, | 1868 | 1882 | J. A. Erickson, | William E. Griffith, | '97 | '14 | 39 | 63 | 102 | 13 | 0 | 3 | 3 | 3 | 15 | 0 | 18 | 0 | 0 | 0 |
| **223** Waterville, | 1870 | 1872 | Mrs. R. C. St. Germaine, | Herbert E. Chapman, *i.* | '08 | '08 | 18 | 33 | 51 | 16 | 10 | 0 | 10 | 0 | 0 | 0 | 0 | 6 | 4 | 18 |
| **224** Waubun, | 1910 | 1913 | Mrs. H. A. Krostue, | Anders O. Kraas, | '13 | '13 | 2 | 16 | 18 | 0 | 3 | 0 | 3 | 0 | 0 | 0 | 0 | 2 | 1 | 24 |
| **225** Wayzata, | 1881 | 1912 | Mrs. J. Milton Davies, | Peter Cool, | '74 | '13 | 32 | 61 | 93 | 15 | 6 | 3 | 9 | 3 | 4 | 0 | 7 | 8 | 2 | 100 |
| **226** Winona, 1st, | 1854 | 1880 | Dea. Geo. Baumgartner, | Theo. S. Devitt, *i.* | '91 | '09 | 137 | 293 | 430 | 0 | 17 | 14 | 31 | 7 | 10 | 0 | 17 | 3 | 4 | 275 |
| **227** ,, *Scand.*, **Lakeside**, | 1894 | 1896 | | Christian Kjeldgard, | '10 | '12 | 14 | 27 | 41 | | | | | | | | | | | 20 |
| **228** Winthrop, | 1889 | 1890 | John W. Merhoff, | Orville A. Barnes, | '03 | '08 | 31 | 53 | 84 | 9 | 6 | 2 | 8 | 1 | 4 | 14 | 19 | 0 | 4 | 65 |
| **229** Wondell Brook, | 1905 | 1906 | Manuel Ekstrand,[d] | Samuel Arnquist, **Milaca**, | '10 | '12 | 12 | 13 | 25 | 0 | 0 | 0 | 0 | 0 | 0 | 10 | 10 | 0 | 2 | 12 |
| **230** Worthington, Union, | 1873 | 1909 | Dea. George O. Moore, | Andrew W. Ross, | '77 | '11 | 37 | 54 | 91 | 22 | 13 | 2 | 15 | 1 | 2 | 2 | 5 | 9 | 3 | 100 |
| **231** Zumbro Falls, | 1890 | 1890 | Miss Nellie Disney, | [A. B. Gould, *M. E.*] | '92 | | 0 | 14 | 14 | 5 | 0 | 2 | 2 | 0 | 0 | 0 | 0 | 0 | 3 | 20 |
| **232** Zumbrota, | 1857 | 1862 | Mrs. Lettie McIntyre, | Jacobus L. Countermine, | '89 | '13 | 27 | 47 | 74 | 0 | 0 | 2 | 2 | 0 | 1 | 0 | 1 | 0 | 3 | 25 |

[a] **Isanti, R.D. 2.** [b] **Cambridge, R.D. 3.** [c] **Rose Creek.** [d] **Milaca, R.D. 4.** ‡ Strip is now called Rosewood.

| SUNDAY SCHOOLS | | Y. P. S. Mem | Mens Org. | CHURCH TREASURERS | OFFERINGS FOR THE BENEVOLENT SOCIETIES | | | | | | | | | Other Cong'l Offerings | Undenom. Gifts | Home Exp. | SALARIES, VALUES, ETC. | | | |
|---|---|---|---|---|---|---|---|---|---|---|---|---|---|---|---|---|---|---|---|---|
| Superintendents | Mem | | | | A.B.C. F.M. | Wom's Bds. | C. E. Soc. | C.C.B. Soc. | C.H.M Soc. | A. M. A. | C.S.S. & P.S. | Min. Relief | Totals | | | | Salaries | Value Ch. Property | Invest. Funds | Amt. of Debt |
| 197 Prof. Arnold Gloor, | 58 | 18 | 0 | Charles E. Landin, | $0 | $0 | $2 | $1 | $6 | $3 | $2 | $1 | $14 | $0 | $7 | $1339 | $700 | $4,500 | $0 | $0 |
| 198 | 38 | | | | | | | | 0 | | 0 | | | | | | | | | |
| 199 Edmund Wrbitzky, | 125 | 70 | 0 | Frank Totusek, | 34 | 21 | 10 | | 51 | 12 | 12 | 5 | 145 | 95 | 15 | 1,383 | 900 | 8,000 | 0 | 0 |
| 200 C. Fobes, h | 176 | 0 | z22 | M. G. Hanson, | | | 2 | 2 | 12 | 4 | 2 | 1 | 23 | 0 | 0 | 1,800 | 1,000 | 16,000 | 0 | 160 |
| 201 P. B. Peterson,[a] | | 0 | 0 | Olaf Sandberg,[b] | | | | | 0 | | | | | 7 | 75 | 430 | 300 | 3,700 | 0 | 0 |
| 202 | | | | | | | | | 0 | | | | | | | | | | | |
| 203 Rev. Owen M. Snyder, | 70 | 25 | 0 | John S. Watson, | 11 | 10 | 1 | 1 | 4 | 2 | 5 | 1 | 35 | 29 | 17 | 625 | †350 | 3,500 | | |
| 204 John W. Barber, | 116 | 22 | 0 | Miss Nellie Grant, | 27 | 64 | 10 | 9 | 129 | 13 | 42 | 3 | 297 | 10 | 10 | 1,615 | 950 | 5,000 | 0 | 0 |
| 205 Mrs. H. E. Barrett, | 50 | 25 | | Mrs. D. Kirchgessner, | | 8 | | 7 | 8 | 2 | 2 | | 27 | 0 | 0 | 1,000 | †720 | *6,000 | | 320 |
| 206 | 30 | | | | 1 | | | | 1 | 1 | 0 | | 3 | | | | | | | |
| 207 Robert A. Starmer, | 85 | 0 | 0 | F. Avery Tows, | | 48 | 5 | 1 | 13 | 5 | 3 | 2 | 77 | 0 | 0 | 1,157 | 900 | 4,000 | 0 | 0 |
| 208 Mrs. A. Harper, | 75 | 0 | 0 | Mrs. J. J. O'Neill, | | | | | | | | | 0 | 0 | 0 | 600 | | 0 | 0 | 0 |
| 209 | 52 | | | | | | | | | | | | 0 | | | | | 6,000 | | |
| 210 | | | | | | | | | 5 | | | | 5 | | | | | | | |
| 211 | 25 | | | | | | | | 9 | | | | 9 | | | | | | | |
| 212 Dr. Wilbur F. Davis, | 35 | 0 | 0 | Mrs. W. F. Davis, | | | | 1 | | | | | 0 | 0 | 0 | 150 | 0 | 2,000 | 0 | 0 |
| 213 Erik Bergeman, | 70 | 0 | 0 | Mrs. Ida M. Putnam, | | | | 5 | | | 7 | | 12 | 0 | 0 | 884 | 800 | *1,200 | 0 | 0 |
| 214 | 82 | | | | | | | | | | 7 | | 7 | | | | | | | |
| 215 | | | | | | 3 | | | 2 | | 5 | | 10 | | | | | | | |
| 216 | | | | | | | | | | | 0 | | 0 | | | | | | | |
| 217 | | | | | | | | | | | 2 | | 2 | 0 | 0 | 0 | 0 | *1,500 | 0 | 0 |
| 218 | 85 | 26 | | | 6 | | | 5 | 16 | 5 | 11 | | 43 | | | | | | | |
| 219 Eugene Boss, h | 157 | 57 | 0 | Eugene Boss, | 11 | 36 | 6 | 3 | 19 | 10 | 6 | 2 | 93 | 0 | 10 | 15000 | 1,350 | 25,000 | 0 | 5,000 |
| 220 George Michael, | 65 | 20 | 0 | Harry Lapham, | | | | 1 | 3 | 2 | 4 | | 10 | 12 | 0 | 405 | 300 | 3,000 | 0 | 0 |
| 221 | 44 | 35 | | | | | | | | | 0 | | 0 | | | | | | | |
| 222 Mrs. Charles Leuthold, | 131 | 28 | 0 | W. A. Zetterberg, | | 29 | 4 | | 7 | 4 | 9 | | 53 | 4 | 0 | 1,250 | 900 | 12,000 | 0 | 0 |
| 223 Miss Fannie Worlein, h | 85 | 45 | | Miss Fannie Worlein, | 5 | | | 2 | 5 | | 3 | | 15 | 18 | 0 | 565 | 360 | 3,500 | 0 | 0 |
| 224 Thomas Moore, | 60 | 0 | 0 | Mrs. L. D. Davis, | | | | | | | 1 | | 1 | | | 1,500 | 145 | 3,700 | 0 | 0 |
| 225 Frank H. Snure, h | 150 | 27 | xz60 | Frank H. Snure, | | 49 | 5 | 6 | 64 | 9 | 11 | 6 | 150 | 40 | 0 | 2,035 | 1,200 | 14,500 | | 4,000 |
| 226 Joseph V. Voorhees, | 200 | 30 | 150 | Scott Laird, | 80 | 450 | 64 | 41 | 185 | 91 | 72 | 39 | 1,022 | 1,940 | 710 | 7,915 | 3,000 | 52,000 | 17,750 | 0 |
| 227 | 60 | 22 | | | | | | | 5 | | | | 5 | | | | | | | |
| 228 O. A. Barnes, | 70 | 0 | 0 | Mrs. William Klossner, | 10 | 3 | 1 | 1 | 15 | 1 | 6 | | 37 | 0 | 10 | 1,375 | 800 | 5,000 | 0 | 0 |
| 229 Manuel Esktrand,[c] h | 35 | 0 | 0 | John Nyquist,[c] | | 2 | | | | | 0 | | 2 | 37 | 0 | 440 | 125 | *1,700 | 1,200 | 0 |
| 230 M. P. Mann, | 56 | 30 | | A. W. Fagerstrom, | 23 | 22 | 8 | 7 | 34 | 9 | 9 | 2 | 114 | 127 | [illegible] | 1,630 | 1,200 | *6,500 | 0 | 500 |
| 231 Miss L. W. Disney, | 57 | 0 | 0 | Miss B. W. Disney, | 18 | | | 11 | 8 | 0 | 0 | | 37 | 0 | 0 | 595 | †400 | 1,500 | 18 | 200 |
| 232 Abel Anderson, | 60 | 12 | 0 | | | 17 | 2 | 2 | 8 | 3 | 2 | | 34 | 0 | 0 | 1,175 | 900 | 6,000 | 0 | 0 |

[a] St. Francis, R. 2. [b] Isanti, R. 2. [c] Milaca, R.D. 4. † Missionary aid to salary. * No parsonage.

## MINNESOTA SUMMARY.

Name of State Organization: General Congregational Conference of Minnesota.

Names of Churches added: Callaway; Little Falls, *Scand.;* Ogema; Remer.

Names of Churches changed: St. Paul, Park, to St. Paul, Plymouth; St. Paul, Bell, to St. Paul, Immanuel; Strip to Rosewood.

Names of Churches dropped: Audubon; Hill City; Sunrise; Turtle River.

Churches: *Supplied by,* — Pastors installed, 7; pastors recognized, 11; pastors, 146; licentiates, 5; supplies, 10; vacant, 53. Total, 232.

Ministers: Pastors installed, 7; pastors recognized, 11; pastors, 147; supplying churches, 5. Total, 170. Missionaries, without charge and retired, 57. Total number of ministers, 227.

Membership: No. of males, 8,157; No. of females, 14,486. Total, 22,643. Absent, 3,270. *Additions,* — on confession, 958; by letter, 965. Total, 1,923. *Removals,* — death, 200; dismission, 682; revision, 928. Total, 1,810.

Baptisms: Adults, 296; infants, 494.

Families: 14,887.

## CHURCHES IN MINNESOTA UNITED IN SUPPORT OF A PASTOR.

| Church. | United with |
|---|---|
| Aldrich | New York Mills and Bertha. |
| Appleton | Correll. |
| Backus | Hackensack. |
| Brainerd, People's | Staples. |
| Brownton | Stewart. |
| Burtrum | Swanville. |
| Cable | Sauk Rapids. |
| Ceylon | Federated with M. E. |
| Clearwater | Hasty. |
| Callaway | Ogema, Mahnomen and Waubun. |
| Cass Lake | Nymore. |
| Cedar Spur | Graceton. |
| Comfrey | Springfield and Selma. |
| Correll | Appleton. |
| Cornish | Winthrop. |
| Custer | Garvin. |
| Culdrum | Little Falls, *Swedish.* |
| Dexter | Grand Meadow. |
| Fergus Falls | Federated with Presb. Church. |
| Edina Mills | Morning Side. |
| Ellsworth | Kamaranze Station. |
| Eldorado | Graceville. |
| Freeborn | Matawan. |
| Freedom | St. Clair. |
| Groveland | Deephaven and Minnetonka Mills. |
| Hackensack | Backus. |

## MINNESOTA SUMMARY.

Sunday Schools:* Members, 22,373.
Young People's Societies: Societies, 91; members, 3,844.
Men's Organizations: Societies, 49; members, 1,844.
Contributions: American Board (churches, 87), $7,437; Woman's Board (106), $7,320; Congregational Education Society (106), $1,441; Congregational Church Building Society (117), $1,695; Congregational Home Missionary Society (147), $8,212; American Missionary Association (113), $2,449; Congregational Sunday-School and Publishing Society (155), $2,816; Ministerial Relief (75), $882. Total (180), $32,252. Other and special Congregational gifts (84), $32,891; undenominational gifts (72), $13,364. Grand total (187), $78,507.
Home Expenses: No. of churches reporting, 145; amount, $303,313.
Increase: Members, 113; Sunday School Members, 1,089; Home Expense, $36,949; Value of Property, $1,026,941.
Decrease: Churches, 0; Benevolence, $18,673; Young People's Societies, Members, 86; Amount of Debt, $5,355.
Legacies: Northfield, $3,000.

* Sunday-schools from which no reports received represent membership of more than 2,000.

For Fifth-Year Statistics see General Summaries.

## CHURCHES IN MINNESOTA UNITED IN SUPPORT OF A PASTOR.—*Continued.*

| Church. | United with |
|---|---|
| Hasty | Clearwater. |
| Lamberton | Walnut Grove. |
| Little Falls, *Swedish* | Culdrum. |
| McIntosh | Mentor. |
| Matawan | Freeborn. |
| Mentor | McIntosh. |
| Minneapolis, Bethany | New Brighton. |
| Morning Side | Edina Mills. |
| Mahnomen | Callaway, Ogema and Waubun. |
| Marietta | Nassau. |
| Milaca | Wondell Brook. |
| Nassau | Marietta. |
| New York Mills | Aldrich and Bertha. |
| Rose Creek | Taopi. |
| Rosewood | Plummer. |
| Sauk Rapids | Cable. |
| Staples | Brainerd, People's. |
| Springfield | Selma and Comfrey. |
| Selma | Comfrey and Springfield. |
| Stewart | Brownton. |
| Swanville | Burtrum. |
| Taopi | Rose Creek. |
| Walnut Grove | Lamberton. |
| Winthrop | Cornish. |
| Wondell Brook | Milaca. |

# MISSISSIPPI.

THE MISSISSIPPI CONGREGATIONAL CONFERENCE: Organized March 31, 1883. OFFICERS: Dr. William T. Holmes, Tougaloo, moderator; C. S. Ledbetter, Meridian, statistical secretary and treasurer. SESSION OF 1914: Tougaloo, December, 1914.

| CHURCHES | | | CLERKS | MINISTERS | | | MEMBERS | | | | ADMITTED | | | REMOVED | | | | BAPT. | | Fam. |
|---|---|---|---|---|---|---|---|---|---|---|---|---|---|---|---|---|---|---|---|---|
| Cities or Towns | Org. | Churches Erected | Names | Names | Ord. | C'd | Ma. | Fe. | To. | Ab. | C. | L. | To. | Di. | L. | R. | To. | Ad. | Inf. | |
| 1 Caledonia, Piney Grove,[a] | 1832 | 1910 | John Lewis Thomas, | Silas A. Gambleton, | '99 | '97 | 36 | 47 | 83 | 10 | 11 | 0 | 11 | 7 | 2 | 0 | 9 | 8 | 3 | 25 |
| 2 ,, Woods Chapel, | 1904 | 1904 | Rev. Eli Vaughn, | Silas A. Gambleton, | '99 | '97 | 6 | 9 | 15 | 0 | 2 | 1 | 3 | 2 | 0 | 0 | 2 | 3 | 2 | 15 |
| 3 Meridian, 1st, | 1882 | | Dea. Lewis W. Barron, | Mark W. Alexander, | '00 | '11 | 22 | 25 | 47 | 9 | 10 | 0 | 10 | 1 | 0 | 12 | 13 | 10 | 0 | 17 |
| 4 Orangeville, 1st, **Clinton**, | 1903 | 1908 | [Not reported.] | | | | 6 | 9 | 15 | | | | | | | | | | | |
| 5 Tougaloo, Union, | 1871 | 1900 | Miss Lillyebell Wilson, | William T. Holmes, | '97 | '13 | 51 | 59 | 110 | 87 | 4 | 0 | 4 | 1 | 1 | 0 | 2 | 0 | 1 | 14 |

[a] **R.F.D. 4.**

NAME OF STATE ORGANIZATION: MISSISSIPPI CONGREGATIONAL CONFERENCE.
CHURCHES: *Supplied by*, — Pastors, 4. Total, 4.
MINISTERS: Pastors, 4. Total, 4.
MEMBERSHIP: No. of males, 121; No. of females, 149. Total, 270. Absent, 106. *Additions*, — on confession, 27; by letter, 1. Total, 28. *Removals*, — death, 11; dismission, 3; revision, 12. Total, 26.
BAPTISMS: Adults, 21; infants, 6.
FAMILIES: 71.
SUNDAY SCHOOLS: Members, 370.
YOUNG PEOPLE'S SOCIETIES: Societies, 4; members, 225.
MEN'S ORGANIZATIONS: Societies, 2; members, 39.
CONTRIBUTIONS: American Board (churches, 1), $20; Congregational Education Society (1), $2; Congregational Church Building Society (1), $2; Congregational

| SUNDAY SCHOOLS | | | | | OFFERINGS FOR THE BENEVOLENT SOCIETIES | | | | | | | | | | | | SALARIES, VALUES, ETC. | | | |
|---|---|---|---|---|---|---|---|---|---|---|---|---|---|---|---|---|---|---|---|---|
| Superintendents | Members | Young People's Societies. Mem. | Men's Organizations | CHURCH TREASURERS | A. B. C. F. M. | Woman's Boards | Congl. Ed. Soc. | Congl. Church Bldg. Society | Congl. Home Miss. Soc. | Am. Miss. Association | Congl. S. S. and Pub. Soc. | Ministerial Relief | Totals | Other Congregational Offerings | Undenominational Gifts | Home Expenses | Salaries | Value Church Property | Investment Funds | Amount of Debt. |
| 1 Bulah Thomas, | 155 | 25 | 19 | Wm. Bell, | $ | $ | $ | $ | $ | $2 | $2 | | $4 | $ | $5 | $90 | $235 | $800 | $ | $50 |
| 2 Rev. Eli Vaughn, | 80 | 15 | 20 | | | | | | | | | | | | | 40 | 235 | 300 | | 25 |
| 3 Rev. C. S. Ledbetter, | 40 | 35 | 0 | Mrs. M. R. Clark, | | | | | | 5 | | | 5 | | | 185 | †552 | 1,200 | | |
| 4 | | | | | | | | | | | | | | | | | | | | |
| 5 Rev. W. T. Holmes, | 195 | 150 | 0 | Geo. W. Donald, | 20 | | 2 | 2 | 2 | 15 | 2 | 2 | 45 | 139 | | 30 | †200 | 15,000 | | |

† Missionary aid to salary.

Home Missionary Society (1), $2; American Missionary Association (3), $30; Congregational Sunday-School and Publishing Society (2), $4; Ministerial Relief (1), $2. Total, $62. Other and special Congregational gifts (1), $139; undenominational gifts (1), $5. Grand total, $206.

Home Expenses: No. of churches reporting, 4; amount, $345.

Increase: Members, 2; Sunday School Members, 51; Benevolence, $40; Amount of Debt, $25.

Decrease: Young People's Societies, Members, 45; Home Expense, $90.

For Fifth-Year Statistics see General Summaries.

# MISSOURI.

Congregational Conference. Organized Oct. 27, 1865. Officers: Rev. Horace F. Holton, St. Louis, moderator; Rev. A. H. Armstrong, superintendent, 618 Wainwrigt Bldg., St. Louis; Rev. Dwight S. Bayley, 2851 Laclede Road, Maplewood, St. Louis, statistical secretary; P. A. Griswold, St. Louis, treasurer. Session of 1914: St. Louis, Sept. 29–30.

| Churches | | | Clerks | Ministers | | | Members | | | | Admitted | | | Removed | | | | Bapt. | | Fam. |
|---|---|---|---|---|---|---|---|---|---|---|---|---|---|---|---|---|---|---|---|---|
| Cities or Towns | Org. | Churches Erected | Names | Names | Ord. | C'd | Ma. | Fe. | To. | Ab. | C. | L. | To. | Di. | L. | R. | To. | Ad. | Inf. | |
| 1 Amity, | 1871 | 1895 | | | | | 10 | 15 | 25 | | | | | | | | | | | |
| 2 Aurora, | 1888 | 1888 | James H. Grier, | John A. Schmink, | '08 | '12 | 58 | 100 | 158 | 17 | 14 | 17 | 31 | 4 | 6 | 0 | 10 | 5 | 4 | 75 |
| 3 Bevier, *Welsh*, | 1864 | 1864 | Wm. J. Jones, | James J. Evans, | '87 | '10 | 11 | 44 | 55 | 0 | 0 | 2 | 2 | 3 | 0 | 9 | 12 | 0 | 2 | 30 |
| 4 ,, 1st, | 1865 | 1901 | T. D. Thomas, | | | | 27 | 89 | 116 | 17 | 0 | 0 | 0 | 0 | 11 | 0 | 11 | 0 | 0 | 120 |
| 5 Billings, | 1877 | 1872 | Elijah Osborn, | | | | 6 | 4 | 10 | 3 | 0 | 0 | 0 | 1 | 0 | 0 | 1 | 0 | 0 | 6 |
| 6 Bonne Terre, | 1878 | 1909 | W. J. Conway, | H. Linwood Hartwell, | '95 | '08 | 45 | 102 | 147 | 39 | 0 | 5 | 5 | 1 | 1 | 0 | 2 | 0 | 4 | 100 |
| 7 Cameron, | 1866 | 1866 | H. M. Ensign, | Alfred W. Ayers, | '90 | '08 | 37 | 64 | 101 | 23 | 0 | 0 | 0 | 1 | 1 | 0 | 2 | 0 | 0 | 30 |
| 8 Carthage, | 1870 | 1881 | Miss Lotta B. Putnam, | Elmer Willis Serl, | '02 | '10 | 33 | 60 | 93 | | 5 | 1 | 6 | 1 | 11 | 0 | 12 | 0 | 0 | 60 |
| 9 Cole Camp, | 1885 | 1913 | Mrs. Maude G. Berry, | David Leyshon, | '10 | '09 | 37 | 92 | 129 | 27 | 0 | 3 | 3 | 0 | 5 | 0 | 5 | 0 | 1 | 100 |
| 10 Dawn, *Welsh*, | 1868 | 1889 | John J. Griffith, | John G. Evans, | '75 | '12 | 43 | 41 | 84 | 0 | 13 | 7 | 20 | 2 | 2 | 0 | 4 | 0 | 4 | 30 |
| 11 De Soto, | 1881 | 1889 | Kirkwood Jones, | William G. Milarr, | '92 | '13 | 34 | 53 | 87 | 10 | 4 | 2 | 6 | 1 | 2 | 67 | 70 | 0 | 0 | 40 |
| 12 Duval, **Purcell,** | 1908 | 1909 | John C. Ross, | Jesse E. Weaver, | '08 | '10 | 25 | 33 | 58 | 6 | 11 | 2 | 13 | 1 | 2 | 0 | 3 | 2 | | 20 |
| 13 Eldon, | 1883 | 1897 | Mrs. F. W. Austin, | Hugh Carson Garvin, *r.* | '98 | '07 | 26 | 51 | 77 | 11 | 3 | 6 | 9 | 0 | 4 | 0 | 4 | 0 | 0 | 57 |
| 14 Granby, | 1900 | 1902 | | | | | 2 | 9 | 11 | | | | | | | | | | | |
| 15 Grandin, | 1895 | 1895 | Miss Mary A. Johnston, | [A. R. McClelland, *Pres.*] | | '10 | 26 | 34 | 60 | 30 | 0 | 0 | 0 | 0 | 0 | 0 | 0 | 0 | 0 | |
| 16 Green Ridge, | 1871 | 1879 | Chas. K. Proctor, | David E. Jones, | '13 | '11 | 35 | 74 | 109 | 29 | 3 | 0 | 3 | 2 | 2 | 0 | 4 | 0 | 1 | 38 |
| 17 Hamilton, | 1869 | 1901 | Miss Sarah W. Tuttle, | Frederic J. Hart, | '10 | '12 | 29 | 43 | 72 | 10 | 1 | 1 | 2 | 0 | 0 | 0 | 0 | 0 | 0 | 31 |
| 18 Hannibal, | 1880 | 1891 | Miss Anna L. Sherman, | Benjamin M. Southgate, | '93 | '12 | 38 | 77 | 115 | 8 | 9 | 0 | 9 | 3 | 1 | 0 | 4 | 4 | 1 | 46 |
| 19 Honey Creek, **Kahoka,** | 1877 | 1886 | Dea. Reuben A. Lehman, | [R. L. Layman, *Cumb. Pres.*] | | '14 | 16 | 20 | 36 | 3 | 3 | 1 | 4 | 0 | 2 | 4 | 6 | 0 | 0 | 10 |
| 20 Iberia, | 1871 | 1879 | Mrs. Belle Thompson, | | | | 24 | 42 | 66 | 9 | 2 | 0 | 2 | 1 | 2 | 0 | 3 | 0 | 0 | 25 |
| 21 Joplin, 1st, | 1900 | 1903 | L. W. Tatum, | John Garretson, | '09 | '12 | 84 | 122 | 206 | 35 | 21 | 11 | 32 | 2 | 7 | 0 | 9 | 13 | 0 | 135 |
| 22 ,, East, | 1908 | 1908 | Mrs. Ella H. Daniels, | L. G. Reser, | '98 | '13 | 36 | 69 | 105 | 32 | 3 | 0 | 3 | 1 | 11 | 0 | 12 | 3 | 0 | |
| 23 ,, Royal Heights, | 1912 | 1911 | Joe W. Thomas, | L. G. Reser, | '98 | '13 | 7 | 16 | 23 | 0 | 0 | 0 | 0 | 0 | 3 | 10 | 13 | 0 | 0 | 1 |
| 24 Kansas City, 1st, | 1866 | 1907 | Theodore B. Prescott, | Frank G. Smith, *i.* | '92 | '13 | 319 | 485 | 804 | 144 | 34 | 21 | 55 | 8 | 26 | 0 | 34 | 23 | 24 | 500 |
| 25 ,, Met. Tabernacle, | 1888 | 1889 | Arthur Upton, | Frank L. Johnston, | '93 | '04 | 73 | 167 | 240 | 27 | 13 | 6 | 19 | 0 | 6 | 0 | 6 | 8 | 3 | 350 |
| 26 ,, Ivanhoe Park, | 1894 | 1910 | Upton Perrine, | Hiram B. Harrison, | '91 | '12 | 74 | 141 | 215 | 27 | 31 | 19 | 50 | 0 | 17 | 0 | 17 | 4 | 3 | 225 |
| 27 ,, Beacon Hill, | 1896 | 1905 | Albert L. Segur, | Dwight Fay Mowery, *i.* | '10 | '12 | 46 | 100 | 146 | 19 | 0 | 5 | 5 | 1 | 15 | 144 | 160 | 0 | 0 | 156 |
| 28 ,, Westminster, | 1901 | 1905 | Carl W. Allendoerfer, | John B. Silcox, *i.* | '76 | '08 | 184 | 319 | 503 | 54 | 2 | 16 | 18 | 7 | 12 | 0 | 19 | 0 | 3 | 275 |
| 29 ,, Prospect av., | 1901 | 1906 | Gomer M. Thomas, | Harry Dodd Sheldon, | '90 | '11 | 90 | 170 | 260 | 115 | 20 | 3 | 23 | 2 | 4 | 0 | 6 | 7 | 3 | 225 |
| 30 Kidder, | 1864 | 1883 | Miss M. M. Whitelaw, | | | | 13 | 30 | 43 | 13 | 8 | 3 | 11 | 1 | 6 | 0 | 7 | 6 | 1 | 13 |
| 31 Lamar, | 1869 | 1895 | Miss Ora Van Pelt, | | | | 4 | 20 | 24 | 8 | 0 | 0 | 0 | 0 | 0 | 0 | 0 | 0 | 0 | 14 |
| 32 Lebanon, | 1869 | 1870 | Mrs. Frank J. Johnson, | Charles W. Dunn, | '88 | '06 | 90 | 152 | 242 | 34 | 8 | 4 | 12 | 0 | 4 | 0 | 4 | 3 | 1 | 150 |
| 33 Maplewood, | 1893 | 1895 | W. H. Whitehill, | Dwight S. Bayley, | '00 | '10 | 73 | 98 | 171 | 20 | 14 | 2 | 16 | 1 | 5 | 0 | 6 | 2 | 7 | 175 |
| 34 Meadville, | 1870 | 1874 | Mrs. M. Ray Darling, | | | | 22 | 46 | 68 | 19 | 0 | 0 | 0 | 4 | 3 | 1 | 8 | 0 | 0 | 40 |
| 35 Meta, | 1904 | 1904 | Miss Ira Miller, | Hugh Carson Garvin, | '98 | '06 | 4 | 6 | 10 | 0 | 5 | 2 | 7 | 0 | 2 | 0 | 2 | 4 | 0 | 25 |
| 36 Neosho, | 1866 | 1907 | Miss Sallie B. Stewart, | Sherman A. Willard, | '08 | '12 | 42 | 118 | 160 | 22 | 1 | 3 | 4 | 5 | 4 | 0 | 9 | 1 | 0 | 100 |

| SUNDAY SCHOOLS | | | | CHURCH TREASURERS | OFFERINGS FOR THE BENEVOLENT SOCIETIES | | | | | | | | | | | | SALARIES, VALUES, ETC. | | | |
|---|---|---|---|---|---|---|---|---|---|---|---|---|---|---|---|---|---|---|---|---|
| Superintendents | Members | Young People's Societies, Mem. | Men's Organizations | | A. B. C. F. M. | Woman's Boards | Congl. Ed. Soc. | Congl. Church Bldg. Society | Congl. Home Miss. Soc. | Am. Miss. Association | Congl. S. S. and Pub. Soc. | Ministerial Relief | Totals | Other Congregational Offerings | Undenominational Gifts | Home Expenses | Salaries | Value Church Property | Investment Funds | Amount of Debt. |
| 1 | 40 | | | | $ | $ | $2 | $3 | $ | $ | $6 | $ | $11 | $ | $ | $ | $ | $ | $ | $ |
| 2 J. D. Conrad, | 137 | | x24 | J. N. Neece, | | 43 | 4 | 3 | 23 | 4 | 16 | 4 | 97 | 131 | 75 | 1,500 | 900 | 10,000 | 0 | 0 |
| 3 M. Far, | 25 | 0 | 0 | David M. Thomas, | | | | | | | | | | 7 | 0 | 602 | 500 | 6,000 | 0 | 0 |
| 4 Geo. S. Jones, | 110 | 0 | 0 | H. M. Phillips, | | | | | 10 | | 6 | | 16 | 0 | 0 | 652 | | *8,000 | 0 | 700 |
| 5 | 0 | 0 | 0 | | | | | | | | | | | 0 | 0 | 16 | 0 | *1,200 | 0 | 0 |
| 6 J. H. Wolpers, | 112 | 20 | x8 | L. A. Delano, | | 55 | 45 | | 66 | 10 | 21 | 7 | 204 | 43 | 42 | 1,853 | 1,200 | 36,000 | 560 | 0 |
| 7 P. D. Dillener, m | 100 | 30 | 0 | Mrs. H. B. Cooper, | 6 | 32 | 19 | 12 | 33 | 4 | 7 | 1 | 114 | 0 | 3 | 824 | 1,200 | 6,000 | 0 | 0 |
| 8 Miss Bertha Spencer, | 85 | 0 | 0 | E. H. Irwin, | 10 | 15 | 1 | | 32 | 2 | 5 | | 65 | 0 | 0 | 1,029 | †900 | 15,000 | 0 | 600 |
| 9 Dr. E. D. Enloe, | 175 | 36 | 0 | Geo. M. Freund, | | 3 | | | 26 | | | | 29 | 0 | 0 | 10121 | 900 | 12,500 | 0 | 3,000 |
| 10 John E. Powell, | 90 | 30 | 0 | Edward J. Williams, | | | 11 | | 28 | | 5 | | 44 | 22 | 27 | 1,198 | 900 | *1,600 | 0 | 0 |
| 11 Robert Coxwell, | 75 | 0 | 0 | Roscoe B. Jones, | | 5 | | | 5 | | | 5 | 15 | 0 | 0 | 1,800 | 950 | *15,000 | 0 | 2,750 |
| 12 John C. Ross, | 46 | 0 | 0 | Willis J. Green, | | | | | 5 | | | | 5 | 0 | 0 | 100 | 60 | *1,200 | 1,000 | 200 |
| 13 Mrs. James Irwin, | 114 | 23 | 0 | Fred W. Austin, | 8 | 20 | | 5 | 28 | 5 | 5 | 1 | 72 | 48 | 10 | 845 | †800 | 3,000 | 0 | 0 |
| 14 | | | | | | | | | | | | | | | | | | | | |
| 15 | | | | | | 1 | | | | | | | 1 | | | | | 5,000 | 0 | 0 |
| 16 John B. Kyd, h | 130 | 30 | 0 | E. E. Durand, | 10 | 14 | 4 | 3 | 20 | | 11 | 2 | 64 | 66 | 0 | 1,200 | 900 | 3,000 | 1,000 | 0 |
| 17 Miss Stella Farabee, | 52 | 0 | 0 | C. G. Johnson, | | 12 | 1 | 3 | 33 | 3 | 7 | 1 | 60 | 90 | 0 | 2,300 | 900 | 10,000 | 0 | 0 |
| 18 Jas. W. Cash, h | 193 | 12 | 0 | Jas. W. Cash, | 7 | 5 | 7 | 4 | 16 | 3 | 3 | 1 | 46 | 4 | 55 | 1,353 | †1,500 | *15,000 | 0 | 1,402 |
| 19 Reuben A. Lehman, | 26 | 0 | 0 | Reuben A. Lehman, | | | | 5 | 5 | | 3 | | 13 | 0 | 0 | 65 | 150 | *1,600 | 0 | 0 |
| 20 Mrs. L. S. Diven, | 50 | 25 | 0 | Clifford H. Clark, | | 5 | 7 | | 20 | 5 | 4 | | 41 | 0 | 0 | 504 | | *1,000 | 0 | 0 |
| 21 D. G. Doane, h | 105 | 35 | z18 | L. W. Tatum, | | 11 | 7 | 4 | 16 | | 5 | 1 | 44 | 25 | 50 | 2,500 | 1,700 | 25,000 | 0 | 5,000 |
| 22 H. C. Richards, | 123 | 17 | | Mrs. C. Elliff, | | | | 2 | | 4 | | | 6 | 0 | 0 | | 300 | *5,000 | 0 | 0 |
| 23 J. V. Hegwood, | 110 | 23 | 0 | Mrs. C. W. Avery, | | | | | | | 1 | | 1 | 0 | 0 | 335 | 300 | *500 | 0 | 0 |
| 24 O. J. Hill, | 294 | 55 | xz95 | W. W. McEntire, | 720 | 1,061 | 470 | 285 | 1,254 | 256 | 192 | 72 | 4,310 | 1,535 | 8,093 | 14350 | 5,000 | 200,000 | 0 | 8,500 |
| 25 R. K. Dietrich, | 266 | 24 | z25 | Geo. T. Landes, | 17 | 22 | 20 | 14 | 44 | 13 | 8 | 5 | 143 | 139 | 0 | 2,100 | †1,800 | 25,000 | 0 | 3,000 |
| 26 E. M. Snyder, | 250 | 29 | xz63 | Chas. D. Crotchett, | 20 | 10 | 22 | 27 | 76 | 26 | 17 | 17 | 215 | 50 | 25 | 3,500 | 2,000 | 35,000 | 0 | 3,000 |
| 27 Fred W. Segur, | 206 | 15 | 0 | W. P. Holmes, | 28 | 20 | 24 | 14 | 63 | 13 | 9 | 8 | 179 | 300 | 0 | 2,677 | 1,500 | *40,000 | 650 | 5,500 |
| 28 E. A. Raymond, | 380 | 25 | xz70 | Frederick J. Chase, | 700 | 849 | 608 | 361 | 1,560 | 374 | 355 | 95 | 4,902 | 885 | 5 | 28520 | 4,500 | *120,000 | 0 | 22,000 |
| 29 C. T. Goodale, h | 225 | 25 | xz67 | F. P. Hitchcock, | 9 | 52 | 20 | 12 | 50 | 11 | 10 | 3 | 167 | 0 | 23 | 4,537 | 2,000 | *40,000 | 0 | 4,000 |
| 30 Dr. J. M. W. Cannon, h | 55 | | | Miss M. M. Whitelaw, | 10 | 3 | 10 | 6 | 24 | 5 | | 6 | 64 | 0 | 0 | 161 | 0 | *2,000 | 0 | 0 |
| 31 Miss Minnie Van Pelt, | 25 | 0 | 0 | Miss Emma Hagny, | | 3 | | | 8 | | | | 11 | 12 | 0 | 40 | 0 | *5,000 | | |
| 32 Dr. Frank J. Johnson, h | 232 | 70 | x90 | Frank I. Swett, | 60 | 50 | 38 | 40 | 160 | 40 | 25 | 10 | 423 | 30 | 142 | 1,879 | 1,200 | 7,000 | 0 | 0 |
| 33 John G. Nelson, hm | 300 | 25 | x35 | W. Alva Fry, | 15 | 112 | 30 | 22 | 100 | 21 | 21 | 5 | 326 | 120 | 20 | 2,320 | 1,500 | *12,000 | 0 | 0 |
| 34 Frank H. Johnson, h | 18 | | | Edward A. Loomis, | 14 | 3 | 13 | 9 | 41 | 8 | 6 | 3 | 97 | 32 | 0 | 322 | 341 | 1,500 | 0 | 400 |
| 35 Jno. B. Crum, | 45 | 0 | 0 | Miss Ira Miller, | | | | 1 | 1 | | | | 2 | 0 | 0 | 136 | †172 | *600 | 0 | 0 |
| 36 W. T. Matters, hm | 184 | 15 | 0 | Orval Epperson, | 30 | 28 | | 20 | 80 | | 13 | 5 | 176 | 0 | 0 | 1,560 | 1,000 | 18,000 | 1,000 | 300 |

† Missionary aid to salary. * No parsonage.

| CHURCHES | | Churches Erected | CLERKS | MINISTERS | | | MEMBERS | | | | ADMITTED | | | REMOVED | | | | BAPT. | | Fam. |
|---|---|---|---|---|---|---|---|---|---|---|---|---|---|---|---|---|---|---|---|---|
| Cities or Towns | Org. | | Names | Names | Ord. | C'd | Ma. | Fe. | To. | Ab. | C. | L. | To. | Di. | L. | R. | To. | Ad. | Inf. | |
| 37 New Cambria, | 1888 | 1898 | Mrs. J. S. Baker, | Leonard A. Spooner, *i.* | '12 | '12 | 54 | 84 | 138 | 12 | 7 | 3 | 10 | 4 | 2 | 1 | 7 | 4 | 5 | 75 |
| 38 Nichols, | | | | | | | 18 | 22 | 40 | 5 | | | | | | | | | | |
| 39 Old Orchard, | 1890 | 1897 | J. M. Weiser, | George Wallace Belsey, | '86 | '10 | 72 | 113 | 185 | 21 | 21 | 9 | 30 | 0 | 16 | 0 | 16 | 9 | 3 | 200 |
| 40 Oronogo, | 1910 | 1910 | Miss Mabel Bell, | Jesse E. Weaver, | '11 | '10 | 27 | 29 | 56 | 9 | 0 | 4 | 4 | 1 | 3 | 0 | 4 | 0 | 0 | 28 |
| 41 Pierce City, | 1872 | 1875 | Dr. A. J. Ridgeway, | | | | 57 | 124 | 181 | 36 | 2 | 1 | 3 | 2 | 3 | 0 | 5 | 2 | 1 | 112 |
| 42 Republic, | | | | | | | 9 | 24 | 33 | 5 | | | | | | | | | | |
| 43 St. Joseph, 1st, | 1867 | 1890 | Dr. A. T. Moore, | William Merton Jones, | '85 | '11 | 100 | 190 | 290 | 44 | 13 | 7 | 20 | 4 | 14 | 0 | 18 | 4 | 13 | 180 |
| 44 ,, *Swedish*, | 1887 | 1889 | Gus Nelson, | | | | 11 | 14 | 25 | 0 | | | | | | | | | | |
| 45 ,, Plymouth, | 1905 | 1905 | Mrs. Clara Miller, | George E. Tucker, | '12 | '12 | 38 | 58 | 96 | 11 | 29 | 4 | 33 | 0 | 9 | 13 | 22 | 8 | 1 | 28 |
| 46 St. Louis, 1st, | 1852 | 1884 | Edwin L. Robinson, | Horace F. Holton, *i.* | '05 | '12 | 125 | 193 | 318 | 70 | 5 | 5 | 10 | 4 | 6 | 2 | 12 | 2 | 1 | 150 |
| 47 ,, Pilgrim, | 1866 | 1907 | Edmund C. Little, | Samuel H. Woodrow, *i.* | '88 | '13 | 370 | 613 | 983 | 94 | 25 | 29 | 54 | 9 | 29 | 4 | 42 | 4 | 18 | 647 |
| 48 ,, Fountain Park, | 1869 | 1895 | W. P. Hancock, | Morris E. Alling, *i.* | '03 | '12 | 98 | 189 | 287 | 25 | 22 | 6 | 28 | 3 | 38 | 62 | 103 | 2 | 1 | 150 |
| 49 ,, Plymouth, | | | | | | | 22 | 41 | 63 | | | | | | | | | | | |
| 50 ,, *Swedish*, | 1879 | 1894 | J. Albert Lindquist, | | | | 7 | 13 | 20 | 0 | 0 | 0 | 0 | 0 | 0 | 0 | 0 | 0 | 0 | 10 |
| 51 ,, Compton Hill, | 1881 | 1893 | Miss Nellie Broodwell, | John B. Gonzales, *i.* | '96 | '13 | 86 | 125 | 211 | 21 | 0 | 10 | 10 | 2 | 5 | 58 | 65 | 0 | 6 | 275 |
| 52 ,, Hyde Park, | 1880 | 1894 | Duke Carter, | Alfred K. Wray, | '80 | '12 | 45 | 110 | 155 | 0 | 6 | 3 | 9 | 2 | 3 | 0 | 5 | 1 | 4 | 110 |
| 53 ,, Memorial, | 1882 | 1912 | John G. Hewitt, | Frank G. Moss, | '09 | '13 | 49 | 76 | 125 | 0 | 10 | 9 | 19 | 1 | 4 | 4 | 9 | 9 | 0 | |
| 54 ,, Olive Branch, | 1884 | 1884 | Albert F. Moginot, | James R. Smith, | '94 | '12 | 51 | 91 | 142 | 2 | 9 | 1 | 10 | 1 | 6 | 19 | 26 | 4 | 0 | 200 |
| 55 ,, *German*, | 1885 | 1897 | E. Kruenegel, | William Fritzemeier, | '92 | '13 | 45 | 57 | 102 | 0 | 14 | 0 | 14 | 5 | 0 | 7 | 12 | 0 | 21 | 100 |
| 56 ,, Hope, | 1896 | 1913 | Leslie C. Post, | Spencer C. Hoskin, | '92 | '11 | 38 | 85 | 123 | 0 | 22 | 8 | 30 | 0 | 2 | 0 | 2 | 13 | 12 | 250 |
| 57 ,, Immanuel, | 1891 | 1891 | Henry E. Folluo, | | | | 15 | 46 | 61 | 1 | 8 | 9 | 17 | 0 | 1 | 0 | 1 | 4 | 9 | 35 |
| 58 ,, Reber Place, | 1895 | 1904 | H. C. Ostendorf, | | | | 27 | 33 | 60 | 14 | 0 | 0 | 0 | 0 | 33 | 0 | 33 | 0 | 0 | 10 |
| 59 ,, Bethlehem, *Bohemian*, | 1894 | 1896 | Miss Anna Brinda, | [Thomas E. Greene, *Meth.*] | | '13 | 17 | 50 | 67 | 0 | 4 | 3 | 7 | 0 | 0 | 0 | 0 | 0 | 1 | 160 |
| 60 ,, United, | 1911 | 1885 | Miss Bessie Fisher, | | | | 41 | 109 | 150 | 15 | 15 | 2 | 17 | 5 | 5 | 17 | 27 | 5 | 16 | 200 |
| 61 Sappington, | | | | | | | 7 | 9 | 16 | | | | | | | | | | | |
| 62 Sedalia, 1st, | 1866 | 1889 | Dea. Wm. H. Van Wagner, | Harold Cooper, | '04 | '09 | 103 | 208 | 311 | 78 | 7 | 7 | 14 | 2 | 11 | 0 | 13 | 0 | 0 | 160 |
| 63 ,, 2d, | 1891 | 1891 | Miss Elsie Broyles, | [Charles D. Todd, *Lic.*] | | '13 | 25 | 34 | 59 | 2 | 4 | 0 | 4 | 1 | 2 | 13 | 16 | 4 | 3 | 80 |
| 64 Springfield, 1st, | 1869 | 1903 | Rev. Fayette Hurd, | Robert Bayn Blyth, | '01 | '10 | 138 | 258 | 396 | 30 | 20 | 12 | 32 | 7 | 2 | 0 | 9 | 5 | 1 | 250 |
| 65 ,, *German*, | 1884 | 1887 | Dea. Louis H. Baker, | Gottfried Grobe, | '86 | '06 | 25 | 26 | 51 | 3 | 0 | 2 | 2 | 0 | 0 | 0 | 0 | 0 | 1 | 25 |
| 66 ,, *Swedish*, | 1886 | 1886 | Henry Holm, | | | | 6 | 8 | 14 | 0 | 0 | 0 | 0 | 0 | 0 | 0 | 0 | 0 | 0 | 7 |
| 67 Webster Groves, | 1866 | 1871 | Ernest G. Hoffsten, | Charles Luther Kloss, *r.* | '85 | '11 | 211 | 271 | 482 | 50 | 37 | 26 | 63 | 5 | 12 | 140 | 157 | 5 | 9 | 500 |
| | | | | William F. Bacon, *asso.*, *i.* | '11 | '12 | | | | | | | | | | | | | | |
| 68 Willow Springs, | 1891 | 1899 | Miss Lottie Slusser, | Charles C. Green, | '98 | '11 | 11 | 28 | 39 | | 0 | 0 | 0 | 0 | 0 | 0 | 0 | 0 | 0 | 37 |
| 69 Windsor, | 1868 | 1882 | Miss Emma A. Howe, | | | | 7 | 15 | 22 | 0 | 0 | 0 | 0 | 0 | 0 | 0 | 0 | 0 | 0 | 20 |

| SUNDAY SCHOOLS | | | | CHURCH TREASURERS | OFFERINGS FOR THE BENEVOLENT SOCIETIES | | | | | | | | | Other Cong'l Offerings | Undenom. Gifts | Home Exp. | SALARIES, VALUES, ETC. | | | |
|---|---|---|---|---|---|---|---|---|---|---|---|---|---|---|---|---|---|---|---|---|
| Superintendents | Mem | Y. P. S. Mem | Mens Org. | | A.B.C. F.M. | Wom's Bds. | C. E. Soc. | C.C.B. Soc. | C.H.M Soc. | A. M. A. | C.S.S. & P.S. | Min. Relief | Totals | | | | Salaries | Value Ch. Property | Invest. Funds | Amt. of Debt |
| **37** Mrs. W. N. Bundren, | 75 | 0 | 0 | John W. Roberts, | $14 | $10 | $ | $9 | $44 | $ | $5 | $5 | $87 | $101 | $34 | $1195 | $800 | $5,000 | $0 | $0 |
| **38** | 60 | | | | | | | | | | 3 | | 3 | | | | | | | |
| **39** J. H. Cutter, | 268 | 114 | xz52 | W. L. Bailey, | 24 | 53 | 15 | 23 | 56 | 12 | 10 | 4 | 197 | 80 | 140 | 3,400 | 1,600 | 22,000 | 0 | 2,500 |
| **40** Harley Weaver, | 75 | 0 | 0 | Mrs. Ora Byler, | | | | | | | 1 | | 1 | 0 | 0 | 140 | 175 | *1,800 | 0 | 0 |
| **41** L. L. Allen, h | 225 | 26 | 0 | A. J. Vance, | | 21 | | | 53 | 5 | | | 79 | 140 | 30 | 2,157 | 1,080 | 10,000 | 0 | 0 |
| **42** | 32 | | | | | 1 | | | 1 | | | | 2 | | | | | | | |
| **43** Charles Work, | 178 | 30 | xz76 | Dr. A. T. Moore, | 126 | 114 | 96 | 60 | 219 | 74 | 44 | 67 | 800 | 130 | 288 | 5,066 | 2,400 | *40,000 | 0 | 0 |
| **44** | 15 | | | | | | | | | | | | | | | | | | | |
| **45** K. E. Bruner, | 107 | 38 | 0 | Thomas Cozad, | 2 | 13 | 2 | 1 | 10 | 1 | 13 | 3 | 45 | 11 | 45 | 988 | †900 | *2,000 | 1,000 | 550 |
| **46** Charles E. Zelle, | 105 | 0 | 0 | Frank H. Coult, | 176 | 566 | 93 | 67 | 409 | 71 | 58 | 75 | 1,515 | 2,532 | 0 | 18400 | 3,500 | *50,000 | 7,500 | 0 |
| **47** W. H. Danforth, h | 730 | 48 | 350 | John H. Kentnor, | 421 | 862 | 310 | 138 | 1,693 | 298 | 123 | 124 | 3,969 | 7,840 | 5,230 | 20000 | | *250,000 | 0 | 0 |
| **48** H. L. Holbrook, h | 222 | 21 | 0 | C. B. Binnington, | 30 | 147 | 53 | 8 | 231 | 42 | 12 | 18 | 541 | 271 | 7 | 4,800 | 2,000 | *30,000 | 0 | 10,000 |
| **49** | 125 | | | | | 1 | | | | | | | 1 | | | | | | | |
| **50** Ernest Gustafson, | 33 | 0 | 0 | J. Johansen, | | | | | | | | | | 0 | 10 | 695 | 180 | *8,000 | 4,750 | 3,250 |
| **51** Wm. L. Punsky, | 346 | 0 | z35 | Henry Hunter, | | 43 | 3 | 3 | 9 | 3 | | 1 | 62 | 0 | 460 | 6,465 | 2,100 | *50,000 | 0 | 5,000 |
| **52** N. W. Dunhaupt, | 339 | 40 | x10 | John C. Robertson, | | 77 | 34 | 30 | 76 | 17 | 16 | 8 | 258 | 102 | 35 | 2,389 | 1,200 | 35,000 | 0 | 2,000 |
| **53** Eugene Hausman, | 245 | 25 | xz70 | J. Fred Peters, | | 14 | | | 30 | | | | 44 | 0 | 0 | 2,401 | †1,200 | *24,726 | 0 | 3,500 |
| **54** Rev. James R. Smith, | 222 | 45 | 0 | Geo. R. Grob, | 11 | 12 | 6 | 8 | 13 | 5 | 4 | 4 | 63 | 20 | 25 | 1,300 | †1,200 | *4,000 | 0 | 0 |
| **55** Wm. C. Meyer, | 210 | 55 | 0 | G. Phil. Hofmann, | | | | | 13 | | | | 13 | 73 | 22 | 2,003 | 1,200 | *22,000 | 0 | 150 |
| **56** Hugo Wurdock, | 325 | 35 | 0 | Leslie C. Post, | | 40 | 19 | 12 | 48 | 10 | 10 | 3 | 142 | 0 | 25 | 9,345 | 1,800 | *27,000 | 0 | 800 |
| **57** Henry F. Scherr, h | 139 | 20 | x16 | Alex. Pauls, | 21 | 4 | 1 | | 1 | | 4 | 2 | 33 | 0 | 0 | 1,500 | | *3,000 | 0 | 0 |
| **58** William Ford, | 170 | 0 | z9 | William Ford, | | | | | | | | | | 0 | 0 | 400 | | *5,000 | 7,000 | 100 |
| **59** E. W. Norton, | 185 | 0 | z20 | | | | | | | | | | | 0 | 0 | 540 | †1,080 | *20,000 | 0 | 953 |
| **60** Carl Latner, | 180 | 44 | 0 | Wilfred J. Monroe, | 20 | 38 | 18 | 11 | 50 | 3 | 5 | 7 | 152 | 36 | 22 | 1,500 | †1,400 | *7,500 | 0 | 2,000 |
| **61** | | | | | | | | | | | | | | | | | | | | |
| **62** W. E. Hurlbut, | 130 | 23 | 0 | Arthur M. Hoffman, | 19 | 38 | 27 | 27 | 101 | 18 | 19 | 2 | 251 | 0 | 150 | 2,691 | 1,800 | *30,000 | 500 | 0 |
| **63** Miss G. Englund, | 140 | 31 | 0 | Miss Essie Broyles, | | 5 | | | 8 | | 5 | 1 | 19 | 0 | 18 | 822 | †800 | 3,800 | 0 | 480 |
| **64** A. M. Hull, m | 315 | 43 | x50 | P. W. Bahl, | 94 | 111 | 84 | 48 | 192 | 43 | 30 | 13 | 615 | 172 | 852 | 4,301 | 1,500 | 35,000 | 0 | 2,750 |
| **65** Rev. Gottfried Grobe, | 14 | 0 | 0 | Dea. Louis H. Baker, | 12 | | | 6 | 13 | 6 | 3 | 6 | 46 | 20 | 5 | 440 | †540 | *3,300 | 0 | 700 |
| **66** Miss Freda Olson, | 16 | 0 | 0 | Miss Freda Olson, | | | | | 6 | | | | 6 | 0 | 0 | 214 | †290 | *1,800 | 0 | 0 |
| **67** C. H. Maschmeier, hm | 400 | 75 | 123 | R. A. Allen, | 50 | 164 | 53 | 21 | 683 | 27 | 22 | 7 | 1,027 | 670 | 450 | 7,324 | 4,500 | 50,000 | 0 | 10,500 |
| **68** | 0 | 0 | 0 | Edgar McLean, | 3 | 1 | 2 | 2 | 8 | 1 | 1 | 2 | 20 | 0 | 35 | | †800 | 2,500 | 0 | 165 |
| **69** | 0 | 0 | 0 | Harry Elliott, | | 2 | | | | | | | 2 | 0 | 0 | 15 | 0 | 4,000 | 0 | 27 |

† Missionary aid to salary. * No parsonage.

## MISSOURI SUMMARY.

Name of State Organization: Missouri Congregational Conference.
Names of Churches dropped: Kansas City, Roanoke; Noble; Riverdale.
Churches: *Supplied by*, — Pastors installed, 9; pastors recognized, 2; pastors, 37; licentiates, 1; supplies, 3; vacant, 17. Total, 69.
Ministers: Pastors installed, 9; pastors recognized, 2; pastors, 34. Total, 45. Without charge, 30. Total number of ministers, 75.
Membership: No. of males, 3,678; No. of females, 6,452. Total, 10,130. Absent, 1,359. *Additions*, — on confession, 508; by letter, 352. Total, 860. *Removals*, — death, 111; dismission, 383; revision, 642. Total, 1,136.
Baptisms: Adults, 171; infants, 188.
Families: 7,201.
Sunday Schools: Members, 10,004.

## MISSOURI SUMMARY

Young People's Societies: Societies, 37; members, 1,277.
Men's Organizations: Societies, 21; members, 1,406.
Contributions: American Board (churches, 31), $2,833; Woman's Boards (49), $8,510; Congregational Education Society (37), $2,189; Congregational Church Building Society (39), $1,329; Congregational Home Missionary Society (53), $7,794; American Missionary Association (38), $1,443; Congregational Sunday-School and Publishing Society (47), $1,149; Ministerial Relief (39), $604. Total, $25,851. Other and special Congregational gifts (33), $15,377; undenominational gifts (33), $16,453. Grand total, $57,681.
Home Expenses: No. of churches reporting, 59; amount, $191,390.
Increase: Sunday School Members, 69; Benevolence, $1,061; Home Expense, $33,331; Value of Property, $127,158; Amount of Debt, $34,635.
Decrease: Churches, 3; Members, 266; Young People's Societies, Members, 103.

For Fifth-Year Statistics see General Summaries.

## CHURCHES IN MISSOURI UNITED IN SUPPORT OF A PASTOR.

| Church. | United with |
|---|---|
| Duval | Oronogo. |
| Honey Creek | Medill, *Cumberland Presbyterian.* |
| Willow Springs | Willow Springs, *Presbyterian.* |
| East Joplin | Royal Heights. |
| Eldon | Meta. |
| Cameron | Cameron, *Presbyterian.* |

# MONTANA.

CONFERENCE OF CONGREGATIONAL CHURCHES: Organized June 17, 1884. OFFICERS: Rev. Mark G. Inghram, Red Lodge, moderator; Rev. W. H. L. Marshall, Columbus, statistical secretary and treasurer. SESSION OF 1914: Billings, Sept. 8–10.

| CHURCHES | | Churches Erected | CLERKS | MINISTERS | | | MEMBERS | | | | ADMITTED | | | REMOVED | | | | BAPT. | | Fam. |
|---|---|---|---|---|---|---|---|---|---|---|---|---|---|---|---|---|---|---|---|---|
| Cities or Towns | Org. | | Names | Names | Ord. | C'd | Ma. | Fe. | To. | Ab. | C. | L. | To. | Di. | L. | R. | To. | Ad. | Inf. | |
| 1 Absarokee, | 1899 | 1900 | Harley Beasley, | Noble Walter Conkle, | '01 | '11 | 21 | 31 | 52 | 17 | 4 | 4 | 8 | 0 | 1 | 0 | 1 | 0 | 3 | 150 |
| 2 Anita, | | | | | | | | | | | | | | | | | | | | |
| 3 Antelope, | | | | F. E. Henry, | | | | | | | | | | | | | | | | |
| 4 Bainville, | 1908 | 1911 | Gant Bakewell, | Miss Nellie Osmun,[a] | | '13 | 8 | 22 | 30 | 9 | 0 | 0 | 0 | 0 | 0 | 0 | 0 | 0 | 0 | 40 |
| 5 Baker, | 1908 | 1910 | Reuben W. Weeks, | J. R. McConnehey, | '87 | '11 | 22 | 33 | 55 | 2 | 2 | 11 | 13 | 0 | 0 | 25 | 25 | 4 | 1 | 175 |
| 6 Ballantine, | 1908 | 1910 | Mrs. Martha McIntyre, | Ellis E. Pleasant, | '07 | '09 | 18 | 34 | 52 | 2 | | | | | 3 | 1 | 4 | | 3 | 75 |
| 7 Big Timber, | 1892 | 1903 | Mrs. Jeanette Browning, | John C. Blackman, | '12 | '13 | 6 | 31 | 37 | 8 | | 7 | 7 | | 3 | | 3 | | | 40 |
| 8 Billings, 1st, | 1882 | 1883 | Mrs. M. M. Marshall,[b] | Walter Henry North, | '03 | '11 | 116 | 232 | 348 | 57 | 12 | 18 | 30 | 3 | 9 | 6 | 18 | 13 | 7 | 250 |
| 9 ,, *German*, | | | Jakob Wagner,[c] | John F. Reister, | '00 | '13 | 18 | 18 | 36 | 0 | | 2 | 2 | | | | | | 4 | 10 |
| 10 ,, Polytechnic, | | | | | | | 44 | 24 | 68 | | | | | | | | | | | 17 |
| 11 Bitter Root, | | | | | | | | | | | | | | | | | | | | |
| 12 Broadview, | 1908 | 1908 | Mrs. Alice W. Hunt, | Alexander L. Holden, | '94 | '13 | 24 | 24 | 48 | 8 | 0 | 2 | 2 | 0 | 0 | 0 | 0 | 0 | 0 | 75 |
| 13 Burns Creek, **Bloomfield**, | 1913 | | Roy Kimbel,[d] | J. Martin Petersoon,[e] | '06 | '12 | 3 | 3 | 6 | 0 | 6 | | 6 | 0 | 0 | 0 | 0 | 0 | 3 | 35 |
| 14 Charlos Heights, | 1913 | | Miss Carrie E. Lupton,[aa] | [Gordon Watkins, *Lic.*][bb] | | '13 | 9 | 11 | 20 | | | 20 | 20 | 0 | 0 | 0 | 0 | 0 | 3 | 10 |
| 15 Circle, | | | | B. F. Bean, | | | | | | | | | | | | | | | | |
| 16 Clyde Park, | 1908 | 1908 | Mrs. J. W. Packard, | | | | 3 | 5 | 8 | 0 | 2 | 1 | 3 | | 2 | | 2 | | 1 | |
| 17 Columbus, | 1895 | 1906 | Mrs. L. W. Thompson, | Wm. H. L. Marshall, | '02 | '12 | 15 | 47 | 62 | 3 | 3 | 3 | 6 | 0 | 3 | 0 | 3 | 0 | 1 | 125 |
| 18 Custer, | | | | Hermon O. Johnson,[cc] | '13 | '13 | 2 | 3 | 5 | 0 | 0 | 0 | 0 | 0 | 0 | 0 | 0 | 0 | 0 | 20 |
| 19 Crow Agency, | | | | | | | | | | | | | | | | | | | | |
| 20 Delphia, | 1913 | | Miss Dorothy Spenddiff, | John K. Arnot,[dd] | '10 | '12 | 4 | 6 | 10 | | 3 | 7 | 10 | 0 | 0 | 0 | 0 | 0 | 0 | 25 |
| 21 Dixon, | | | | [Gordon Watkins, *Lic.*][bb] | | '12 | 1 | 1 | 2 | | 2 | | 2 | | | | | | | 25 |
| 22 Dodson, | 1909 | 1910 | J. Threldkee, | W. H. Atcheson, | '94 | '10 | 6 | 11 | 18 | 7 | | | | | | | | | | 15 |
| 23 Dorsey, **Ringling**, | | | | Edgar A. Swain,[ee] | | | 1 | 4 | 5 | | | | | | | 1 | 1 | | | 8 |
| 24 Dunkirk, | | | | J. R. Beebe, | | | 10 | 12 | 22 | | | | | | | | | | | 20 |
| 25 Eden Valley, | | | | F. E. Henry, | | | 4 | 11 | 15 | | | | | | | | | | | 10 |
| 26 Ekalaka, | 1911 | 1909 | D. T. Richards, | W. S. Bowden, | '07 | '12 | 18 | 23 | 41 | 11 | 14 | 5 | 19 | 0 | 2 | 0 | 2 | 18 | 0 | 17 |
| 27 Fort Shaw, | 1910 | 1913 | Mrs. Lena McCarthy, | Norris E. Hannant, | '99 | '10 | 11 | 16 | 27 | 5 | | | | | | 4 | 4 | | | 35 |
| 28 Foster, | 1908 | | Mrs. E. K. Bowman,[aaa] | I. L. Cory,[aaa] | '79 | '13 | 5 | 7 | 12 | | | | | | | | | | | 50 |
| 29 Froid, | 1910 | 1910 | Mrs. C. Scott, | [John Pace, *Lic.*] | | '12 | 16 | 16 | 32 | | | | | | | | | 1 | | 27 |
| 30 Galata, | | | Mrs. Edna Kavanagh, | J. R. Beebe,[bbb] | | | 3 | 6 | 9 | | | 2 | 2 | | | | | | | 30 |
| 31 Geyser, | 1910 | 1911 | A. A. Freseman, | Erie B. Sikes, | '11 | '10 | 9 | 10 | 19 | 3 | 2 | 3 | 5 | | 1 | | 1 | 2 | 4 | 32 |
| 32 Glasgow, | 1908 | 1910 | W. B. Shoemaker, | A. U. Baer, | '10 | '12 | 19 | 19 | 38 | 14 | 1 | 5 | 6 | 1 | | | 1 | | 2 | 60 |
| 33 Glendive, | 1907 | 1908 | B. A. Condit, | Ham C. Juell, | '08 | '11 | 36 | 77 | 113 | 13 | 8 | 12 | 20 | 0 | 2 | | 2 | 5 | 1 | 115 |
| 34 Great Falls, | 1890 | 1911 | Mrs. David Craig, | Elbert E. Flint, | '95 | '08 | 76 | 128 | 204 | 30 | 14 | 14 | 28 | 0 | 13 | 3 | 16 | 6 | 4 | 160 |
| 35 Hardin, | 1908 | 1911 | Mrs. G. F. Corwin, | Isaac L. Cory, | '79 | '13 | 10 | 17 | 27 | 2 | 2 | 2 | 4 | 0 | 1 | 0 | 1 | 2 | 0 | 100 |
| 36 Harvey, | 1913 | | Fred R. Harvey,[ccc] | Nellie M. Osmun,[a] | | '13 | 3 | 4 | 7 | | 7 | | 7 | 0 | 0 | 0 | 0 | 0 | 0 | |

[a] **Buford, N. D.** [b] **Billings, Route 2.** [c] **Billings, Route 1.** [d] **Bloomfield.** [e] **Stipek.** [aa] **Hamilton.** [bb] **Missoula.** [cc] **Huntley.** [dd] **Musselshell.** [ee] **Two Dot.** [aaa] **Hardin.** [bbb] **Lothair.** [ccc] **Bainville.**

| SUNDAY SCHOOLS | | | | | OFFERINGS FOR THE BENEVOLENT SOCIETIES | | | | | | | | | | | | SALARIES, VALUES, ETC. | | | |
|---|---|---|---|---|---|---|---|---|---|---|---|---|---|---|---|---|---|---|---|---|
| Superintendents | Members | Young People's Societies, Mem. | Men's Organizations | CHURCH TREASURERS | A. B. C. F. M. | Woman's Boards | Congl. Ed. Soc. | Congl. Church Bldg. Society | Congl. Home Miss. Soc. | Am. Miss. Association | Congl. S. S. and Pub. Soc. | Ministerial Relief | Totals | Other Congregational Offerings | Undenominational Gifts | Home Expenses | Salaries | Value Church Property | Investment Funds | Amount of Debt. |
| 1 E. B. Dixon, | 75 | | | Geo. Sande, | $ | $ | $ | $5 | $4 | $ | $5 | $2 | $16 | $17 | $ | $700 | †$600 | $2,000 | $0 | $350 |
| 2 | | | | | | | | | | | 2 | | 2 | | | | | | | |
| 3 | | | | | | | | | | | | | | | | | | | | |
| 4 Mrs. Geo. Reynolds, | 18 | | | | | | | | 2 | 3 | 2 | | 7 | | | | 300 | *1,600 | | 100 |
| 5 L. Pierce, | 125 | 15 | | Mrs. H. E. Hitch, | | | | | | 1 | | | 1 | | | 1,000 | 750 | 3,500 | | |
| 6 C. C. Reed, | 50 | 12 | z12 | Clinton C. Reed, | 10 | | | | | | 15 | | 25 | | | 1,535 | †450 | *5,200 | | |
| 7 Rev. J. C. Blackman, | 56 | | | Mrs. J. E. Roecher, | | | | | | | 3 | | 3 | | | | †1,200 | *5,000 | | 1,200 |
| 8 G. E. Snell, | 350 | 30 | | Charles L. Willcox, | 50 | 23 | 10 | 40 | 125 | 40 | 25 | 10 | 323 | 46 | | 6,933 | 2,000 | 55,000 | | |
| 9 Jakob Wagner, | 100 | | | Konrad Walter, | 4 | | 2 | 1 | 59 | 1 | 1 | 1 | 69 | | | 300 | †800 | | | |
| 10 | | | | | | | | | | | | | | | | | | | | |
| 11 | | | | | | | | | | | | | | | | | | | | |
| 12 G. M. Lenord, | 50 | | | James I. Byers, | 3 | | 2 | 2 | 8 | 1 | 1 | 1 | 18 | | 10 | 1,100 | †1,000 | 3,900 | | |
| 13 John Baughman,[a] | 30 | | | Harry Sutton,[a] | | | | | | | | | | 10 | | 230 | †330 | 75 | | |
| 14 Herbert E. Jones, | 48 | | | | | | | | | | | | | | | 193 | †700 | 0 | | |
| 15 | | | | | | | | | | | | | | | | | | | | |
| 16 | 17 | | | | | | | 2 | | | | | 2 | | | 15 | | 1,200 | | |
| 17 L. W. Thompson, | 105 | 20 | | Geo. Simpson, | 5 | 12 | 7 | 6 | 22 | 8 | 3 | 4 | 67 | | | 1,500 | †1,200 | 4,000 | | 0 |
| 18 Mrs. L. B. Lemmon, | 20 | | | | | | | | 7 | | 4 | | 11 | | | | | | | |
| 19 | | | | | | | | | | | 1 | | 1 | | | | | | | |
| 20 S. H. Lernbaugh, | 22 | | | | | | | | | | | | | | 4 | 100 | 120 | 0 | | |
| 21 P. F. Close, | 35 | | | | | | | | | | 4 | | 4 | | | 445 | †700 | 1,500 | | |
| 22 Mrs. M. Larson, | 20 | | | Mrs. L. Schaller, | | | | | | | | | | | | | | 2,000 | | 400 |
| 23 | 17 | | | | | | | | | | | | | | | | 100 | | | |
| 24 | 20 | | | | | | | | | | | | | | | | | | | |
| 25 | 20 | | | | | | | | | | | | | | | | | | | |
| 26 Mrs. Mary Oliver, | 50 | 20 | | Fry Richards, | 2 | | 1 | 1 | 6 | 1 | 5 | 1 | 17 | | 10 | 650 | †1,000 | | | |
| 27 Henry W. Johnson, | 60 | | | Arthur Hanson, | | | | | 6 | | 3 | | 9 | | | 1,250 | †500 | *1,600 | | |
| 28 Mrs. Hollie Cone, | 17 | | | Mrs. R. H. Franklin, | 1 | | 2 | 1 | 3 | 1 | 1 | | 9 | | | 91 | 80 | | | |
| 29 Mrs. E. Price, | 53 | 20 | | F. E. Price, | | | | | | | | | | | | 238 | †900 | 2,200 | | |
| 30 | | | | Park Southworth, | | | | | | | | | | | | | | | | |
| 31 Mrs. A. A. Freseman, | 30 | | | Ray L. Moody, | 3 | | 2 | 2 | 10 | 1 | 2 | 1 | 21 | 20 | 8 | 750 | †1,000 | 1,700 | | |
| 32 W. A. Johnson, | 93 | | | B. P. Langer, | | | | | | | | | | | | 2,980 | †1,200 | 10,000 | | 500 |
| 33 S. E. Filt, | 120 | 15 | | J. P. Schaeffer, | 17 | | 6 | 10 | 35 | 8 | 11 | 1 | 88 | 9 | 32 | 1,963 | †1,200 | 13,000 | | 5,000 |
| 34 W. S. Sanford, | 250 | 25 | | R. R. Johnson, | 33 | 30 | 6 | 16 | 33 | 8 | 14 | 6 | 146 | | 200 | 6,900 | | 40,000 | | 8,500 |
| 35 H. W. Bunston, | 80 | 35 | | E. A. Howell, | 2 | 4 | | 4 | 5 | 2 | 10 | | 27 | 25 | 0 | 1,660 | †1,300 | *6,000 | | 200 |
| 36 Fred R. Harvey,[b] | 18 | | | John F. Dunn,[b] | | | | | | | | | | | | 25 | 150 | | | |

[a] Bloomfield. [b] Bainville. † Missionary aid to salary. * No parsonage.

| CHURCHES | | Churches Erected | CLERKS | MINISTERS | | | MEMBERS | | | | ADMITTED | | | REMOVED | | | | BAPT. | | Fam. |
|---|---|---|---|---|---|---|---|---|---|---|---|---|---|---|---|---|---|---|---|---|
| Cities or Towns | Org. | | Names | Names | Ord. | C'd | Ma. | Fe. | To. | Ab. | C. | L. | To. | Di. | L. | R. | To. | Ad. | Inf. | |
| 37 Hedgesville, | 1909 | 1911 | Mrs. E. P. Ashley, | R. W. Farquhar, | '87 | '13 | 3 | 8 | 11 | 0 | 2 | 1 | 3 | 0 | 0 | 0 | 0 | 0 | 0 | 30 |
| 38 Helena, | 1883 | 1911 | Wm. P. Holman, | Lawrence A. Wilson, | '06 | '10 | 34 | 95 | 129 | 40 | 13 | 13 | 26 | 0 | 1 | 0 | 1 | 8 | 0 | 135 |
| 39 Inverness, | | | | E. A. Slaw, | | | 11 | 15 | 26 | | | | | | | | | | | 65 |
| 40 Ingomar, | 1913 | | John E. Dolson, | [F. L. Foster, *Pres.*] | | | 11 | 7 | 18 | | | 18 | 18 | | | | | | | |
| 41 Ismay, | 1908 | | Fred E. Swendiman, | Martin E. Rockwell, | '13 | '12 | 3 | 7 | 10 | 0 | 6 | | 6 | | 2 | | 2 | | 6 | 30 |
| 42 Judith Gap, | 1908 | 1909 | Mrs. Geo. S. Haynes, | Robert W. Farquhar,[a] | '87 | '13 | 1 | 4 | 5 | 0 | | 1 | 1 | | | 7 | 7 | | 3 | 30 |
| 43 Lanark, | | | Mrs. Jessie Smith, | Nellie M. Osmun,[b] | '13 | '14 | 11 | 5 | 16 | | | | | | | 2 | 2 | | | 30 |
| 44 Laurel, 1st, | 1893 | 1898 | Mrs. R. S. Fudge, | Frank E. Whitham, | '89 | '12 | 27 | 47 | 74 | 19 | 4 | 0 | 4 | 0 | 0 | 0 | 0 | | 0 | 60 |
| 45 ,, *German*, | 1908 | 1908 | Mrs. Henry Ostwold, | Otto Frose, | '13 | '13 | 89 | 86 | 175 | 9 | 40 | | 40 | | | 20 | 20 | | 40 | 85 |
| 46 Livingston, | 1883 | 1901 | W. C. Simpson, | Edward W. Cross, | '11 | '11 | 95 | 178 | 273 | 24 | 35 | 17 | 52 | 1 | 4 | 39 | 44 | 15 | 8 | 157 |
| 47 Malta, | 1913 | | Mr. Schepppleman, | [Lawrence R. Kelly, *Lic.*] | | '13 | 10 | 12 | 22 | | | 22 | 22 | | | | | | | 10 |
| 48 Martinsdale, | 1912 | | | [E. A. Swain, *Lic.*] | | '13 | | | | | | | | | | | | | | |
| 49 Medicine Lake, | 1909 | 1911 | John S. Collier, | John Place, **Frold,** | '12 | '12 | 8 | 14 | 22 | 1 | 3 | 0 | 3 | 0 | 0 | 0 | 0 | 0 | 1 | 31 |
| 50 Melstone, | 1911 | | Mrs. A. F. Warner, | George E. Barber,[c] | '08 | '13 | 3 | 7 | 10 | 0 | 0 | 0 | 0 | 0 | 0 | 0 | 0 | 0 | 0 | 25 |
| 51 Merino, | 1910 | 1911 | I. G. Finfrock, **Lothair,** | Erie B. Sikes, **Lothair,** | '11 | '10 | 6 | 7 | 13 | 1 | 0 | 0 | 0 | 0 | 0 | 0 | 0 | 0 | 1 | 15 |
| 52 Mildred, | 1912 | | Mrs. John B. Campbell, | Martin E. Rockwell, | '13 | '12 | 17 | 23 | 40 | 3 | 17 | 10 | 27 | 0 | 1 | 10 | 11 | 12 | 6 | 25 |
| 53 Missoula, | 1891 | 1907 | Mrs. Chas. L. Smith, | Elmer D. Gallagher, | '96 | '13 | 58 | 94 | 152 | 18 | 9 | 19 | 28 | 1 | 12 | 25 | 38 | 0 | 2 | 200 |
| 54 ,, *Swedish*, | 1893 | 1895 | C. Beckstrom, | C. R. A. Blomberg, | '03 | '09 | 28 | 30 | 58 | 7 | 5 | 0 | 5 | 1 | 11 | 2 | 14 | 0 | 10 | 60 |
| 55 Musselshell, | 1912 | 1913 | Mrs. M. W. Stockwell, | John K. Arnot, | '10 | '12 | 17 | 23 | 40 | 13 | 14 | 13 | 27 | 0 | 2 | 0 | 2 | 7 | 2 | 100 |
| 56 Nihill, | 1911 | 1911 | C. F. Ullman, | Robert W. Farquhar,[a] | '87 | '13 | 7 | 6 | 13 | 2 | 0 | 0 | 0 | 1 | 2 | 0 | 3 | | 4 | 30 |
| 57 Newton, *German*, **Warden,** | 1912 | 1913 | Kon Schwarzkop, **Warden,** | John F. Reister, **Billings,** | '00 | '13 | 42 | 42 | 84 | 0 | 42 | 0 | 42 | 0 | 0 | 0 | 0 | 0 | 6 | 50 |
| 58 Osborn, | 1908 | 1912 | Mrs. W. N. Jewett, | Ellis E. Pleasant, | '07 | | 7 | 15 | 22 | 1 | 0 | 0 | 0 | 0 | 2 | 0 | 2 | 0 | 1 | 100 |
| 59 Paradise, | 1909 | 1911 | Mrs. Selma Hauge, | [H. E. K. Whitney, *Sup.*] | '10 | '13 | 7 | 13 | 20 | 1 | 5 | 4 | 9 | | | 12 | 12 | 1 | 3 | 25 |
| 60 Pine Circle, | 1913 | | O. C. Kerney, | Hermon O. Johnson,[d] | '13 | '13 | 5 | 15 | 20 | 0 | 0 | 0 | 0 | 0 | 0 | 0 | 0 | 0 | 3 | 12 |
| 61 Pioneer, | 1913 | | Chas. M. Dickinson,[e] | | | | 10 | 8 | 18 | 0 | 0 | 0 | 0 | 0 | 0 | 0 | 0 | 1 | 0 | 100 |
| 62 Plains, | 1894 | 1896 | Mrs. Ada Baker, | [H. E. K. Whitney, *Sup.*] | '10 | '13 | 14 | 31 | 45 | 0 | 0 | 1 | 1 | 0 | 5 | 0 | 5 | 0 | 0 | 40 |
| 63 Plentywood, | | | | F. E. Henry, | | | 8 | 16 | 24 | | | | | | | | | | | |
| 64 Plevna, | | | | J. R. McConnenhey, | | | | | | | | | | | | | | | | |
| 65 ,, *German*, | | | | | | | | | | | | | | | | | | | | |
| 66 Pompey's Pillar, | 1910 | | Mrs. M. A. Franklin, | H. O. Johnson, **Huntley,** | '13 | '13 | 4 | 5 | 9 | 0 | 0 | 0 | 0 | 0 | 0 | 6 | 6 | 0 | 0 | 15 |
| 67 Red Lodge, | 1890 | 1891 | Miss Fannie S. Torreyson, | Mark G. Inghram, | '10 | '13 | 17 | 47 | 64 | 21 | 23 | 1 | 24 | 0 | 3 | 1 | 4 | 12 | 2 | 65 |
| 68 Rothemay, | 1912 | | Mrs. F. C. Metzger, | Robert W. Farquhar,[a] | '88 | '13 | 4 | 3 | 7 | | | 1 | 1 | | 4 | 1 | 5 | | 1 | 20 |
| 69 Roundup, | 1909 | 1909 | Mrs. Chas. Decker, | | | | 8 | 30 | 38 | 11 | 6 | 1 | 7 | | | 7 | 7 | | | 25 |
| 70 Ryegate, | 1912 | | Mrs. C. H. Allen, | Geo. E. Barber, | '08 | '13 | 4 | 8 | 12 | 2 | | 15 | 15 | | | 3 | 3 | | | 27 |
| 71 Sidney, | 1908 | 1910 | R. S. Nutt, | Ernst T. Krueger, | '13 | '13 | 9 | 30 | 39 | 9 | 6 | 0 | 6 | 1 | 3 | 0 | 4 | | 2 | 150 |
| 72 Stipek, | 1912 | | Mrs. J. M. Peterson, | J. Martin Peterson, | '06 | '12 | 4 | 6 | 10 | 0 | 0 | 0 | 0 | 0 | 0 | 0 | 0 | 0 | 2 | 40 |
| 73 Two Dot, | 1911 | | Miss Lola Gilder, | [Edgar A. Swain, *Lic.*] | | '13 | 8 | 4 | 12 | 3 | 3 | 2 | 5 | 0 | 0 | 0 | 0 | 0 | 0 | 15 |
| 74 Westmore, | | | Mrs. John Jassand, | Martin E. Rockwell, | '13 | '12 | 3 | 8 | 11 | 0 | 3 | 0 | 3 | 0 | 0 | 0 | 0 | 0 | 4 | 15 |
| 75 Wibaux, | 1895 | 1899 | Mrs. Lillie M. Rice, | Raymond B. Walker,[b] | '12 | '12 | 24 | 41 | 65 | 3 | 5 | 3 | 8 | 0 | 2 | 0 | 2 | 7 | 10 | 100 |
| 76 Wilsall, | | | | | | | 3 | 8 | 11 | | | | | | | | | | | 25 |

[a] **Hedgesville.** [b] **Buford, N. D.** [c] **Ryegate.** [d] **Huntley.** [e] **Brockway.**

| SUNDAY SCHOOLS | | Y. P. S. | Mens | CHURCH | OFFERINGS FOR THE BENEVOLENT SOCIETIES | | | | | | | | | Other Cong'l Offerings | Unde-nom. Gifts | Home Exp. | SALARIES, VALUES, ETC. | | | |
|---|---|---|---|---|---|---|---|---|---|---|---|---|---|---|---|---|---|---|---|---|
| Superintendents | Mem | Mem | Org. | TREASURERS | A.B.C. F.M. | Wom's Bds. | C. E. Soc. | C.C.B. Soc. | C.H.M Soc. | A. M. A. | C.S.S. & P.S. | Min. Relief | Totals | | | | Salaries | Value Ch. Property | Invest. Funds | Amt. of Debt |
| 37 A. A. Foster, | 16 | | | W. J. Peterson, | $5 | $ | $2 | $2 | $12 | $2 | $2 | $2 | $27 | $ | $ | $166 | $250 | *$800 | | $160 |
| 38 Clarence E. Ackley, | 155 | 23 | xz59 | W. A. Moor, | 10 | 8 | | 14 | 41 | | 11 | | 84 | | 35 | 2,400 | †1,700 | *25,000 | | 2,250 |
| 39 | 92 | | | | | | | | | | | | | | | | | | | |
| 40 Rev. F. L. Foster, | 24 | | | Mrs. C. H. Buonworth, | | | | | | | | | | | | | | | | |
| 41 Mrs. T. E. Crandell, | 47 | | | Mrs. T. E. Crandell, | | | | | | | | | | | | 160 | | | | |
| 42 F. A. Clotheer, | 44 | | | Mrs. Adelia Johnson, | 2 | | 2 | 3 | 7 | 1 | 2 | 2 | 19 | | | 272 | 300 | *1,200 | | |
| 43 Mrs. J. M. Hale, | 31 | | | B. Livesay, | 3 | | | | | 3 | | | 6 | | | | | | | |
| 44 L. E. Young, | 70 | | | E. L. Fenton, | | | 1 | 2 | 116 | | | | 119 | | | 1,112 | †1,000 | 5,000 | | |
| 45 George Leis, | 125 | 15 | | J. G. Frank, | 5 | | 1 | | 31 | 1 | 1 | 1 | 40 | 47 | 5 | 350 | †700 | 3,000 | | 300 |
| 46 M. D. Potter, | 235 | 30 | z24 | S. F. Swan, | 60 | 11 | 10 | 25 | | 25 | 24 | 10 | 165 | | 20 | 2,906 | 1,500 | 15,000 | | 1,350 |
| 47 Gilbert L. Davis, | 36 | | | | | | | | 4 | | | | 4 | | | | †792 | *300 | | 100 |
| 48 | | | | | | | | | | | | | | | | | | | | |
| 49 Mrs. Sparling, | 20 | | | John S. Collier, | | | | | | | | | | | | 950 | †900 | 2,800 | | |
| 50 Mrs. C. H. Arnold, | 10 | | | C. W. Greening, | | | | | | | | | | | | | 300 | | | |
| 51 | 20 | | | I. H. Remer, Geyser, | 2 | | 2 | 1 | 4 | 1 | 1 | 1 | 12 | 11 | 3 | 225 | †1,000 | *1,100 | | |
| 52 L. W. Jacobus, | 40 | | | Mrs. J. J. Morrow, | | | | | | | | | | | | 300 | 264 | | | |
| 53 J. H. McGaffey, | 150 | 15 | | Martin R. Marshall, | | | 1 | 5 | 10 | | 5 | 1 | 22 | | | 1,515 | †1,700 | *7,000 | | 600 |
| 54 Rev. C. R. Blomberg, | 60 | 20 | | G. Rocene, | 2 | | | | 5 | 1 | 1 | | 9 | 67 | 25 | 1,100 | 900 | 6,000 | | |
| 55 Geo. Taylor, | 110 | | | Henry W. Ostrander, | 3 | | 2 | 7 | 14 | 2 | 4 | 1 | 33 | | 13 | 2,950 | †1,000 | *3,600 | | 245 |
| 56 J. G. Klinger, | | | | C. F. Ullman, | | | | | 2 | | | 3 | 5 | | | 200 | 150 | 1,000 | | 400 |
| 57 Konrad Bell,[a] | 50 | | | Kon Johannes,[a] | | | | | | | | | | | | | 200 | *2,000 | | |
| 58 Mrs. L. W. Pim, | 50 | 25 | | Mrs. Ada Friscke,[b] | 2 | | | | | 2 | | | 4 | | | 700 | 200 | *1,200 | | |
| 59 J. W. Sketton, | 70 | | | Miss Elinor Erickson, | 2 | | 2 | 1 | 6 | 1 | 1 | 1 | 14 | 13 | 10 | 500 | 300 | 2,000 | | |
| 60 O. C. Kerney,[b] | 50 | | | G. T. Wallace,[c] | | | | | 5 | | | | 5 | | | | | 0 | | |
| 61 J. J. Jones,[d] | 10 | | | Elbert Harnden, | | | | | | | | | | | | 75 | | 0 | | |
| 62 Mrs. Sallie P. Powell, | 91 | 25 | | C. S. Robison, | 3 | | | 2 | 12 | 2 | 2 | 2 | 23 | | | 569 | †1,000 | 2,000 | | |
| 63 | | | | | | | | | 9 | | | | 9 | | | | | | | |
| 64 | | | | | 32 | | | | | | | | 32 | | | | | | | |
| 65 | | | | | | | | | 15 | | | | 15 | | | | | | | |
| 66 Mrs. M. A. Franklin, | 25 | | | Mrs. O. Robertson, | | | | | 5 | | 2 | | 7 | 5 | | | | | | |
| 67 | 146 | | z14 | Mrs. M. W. Potter, | 10 | | 4 | 5 | 20 | 5 | 6 | 1 | 51 | | 20 | 1,375 | †1,200 | 6,500 | | |
| 68 | | | | Mrs. W. H. Stubbs, | 2 | | 2 | 1 | 5 | 1 | 1 | 1 | 13 | 12 | 0 | 150 | | | | |
| 69 Prof. F. P. Baird, | 70 | | z23 | | 1 | | | 1 | 3 | 1 | 2 | | 8 | 23 | 9 | 1,343 | †1,400 | *2,500 | | 500 |
| 70 | | | | | | | | | | | | | | | | | 300 | 3,000 | | 1,500 |
| 71 J. H. Nevins, | 99 | | z28 | R. S. Nutt, | 3 | | 2 | 3 | 16 | 2 | 5 | 1 | 32 | | 5 | 2,000 | †1,200 | *7,500 | | 3,100 |
| 72 Mrs. A. W. Adams, | 25 | | | W. B. Herbert, | | | | | 9 | | 3 | | 12 | | 3 | 250 | †350 | *65 | | |
| 73 | | | | B. H. Towle, | 1 | | | 1 | 2 | | 2 | | 6 | | | 250 | 200 | | | |
| 74 Mrs. Lowry, | 25 | | | Mrs. John Jassand, | | | | 5 | 20 | | | | 25 | | | 150 | | 0 | | |
| 75 Rev. R. B. Walker, | 140 | | | Mrs. Lena Stambaugh, | 10 | | 2 | 5 | 25 | 3 | 5 | 1 | 51 | | 6 | 2,300 | †1,000 | 4,000 | | |
| 76 | | | | | | | | 5 | 1 | | 1 | | 7 | | | | | | | |

[a] Warden. [b] Huntley. [c] Billings. [d] Stoney Butte. † Missionary aid to salary. * No parsonage.

## MONTANA SUMMARY.

Name of State Organization: Montana Conference of Congregational Churches.

Names of Churches added: Burns Creek; Charlos Heights; Circle; Delphia; Harvey; Ingomar; Malta; Martinsdale; Newton, *German;* Pine Circle; Pioneer.

Names of Churches dropped: Guilford: Hingham; Fishtail; Huntley; New Shawmut; Seventy-Nine; Yates.

Churches: *Supplied by,* — Pastors, 58; licentiates, 6; supplies, 3; vacant, 9. Total, 76.

Ministers: Pastors, 36; supplying churches, 4. Total, 40. Without charge, 13. Total number of ministers, 53.

Membership: No. of males, 1,161; No. of females, 1,885. Total, 3,046. Absent, 379. *Additions,* — on confession, 323; by letter, 391. Total, 714. *Removals,* — death, 9; dismission, 94; revision, 322. Total, 425.

Baptisms: Adults, 114; infants, 154.

Families: 3,693.

Sunday Schools: Members, 4,085.

## MONTANA SUMMARY.

Young People's Societies: Members, 345.

Men's Organizations: Members, 148.

Contributions: American Board (churches, 30), $455; Woman's Boards (6), $88; Congregational Education Society (22), $71; Congregational Church Building Society (30), $178; Congregational Home Missionary Society (40), $796; American Missionary Association (28), $128; Congregational Sunday-School and Publishing Society (39), $247; Ministerial Relief (23), $55. Total (51), $2,018. Other and special Congregational gifts (13), $305; undenominational gifts (18), $418. Grand total (53), $2,741.

Home Expenses: No. of churches reporting, 60; amount, $54,826.

Increase: Churches, 4; Members, 289; Sunday School Members, 690; Young People's Societies, Members, 36; Benevolence, $439; Home Expense, $5,306; Value of Property, $72,140.

Decrease: Amount of Debt, $10,715.

For Fifth-Year Statistics see General Summaries.

# NEBRASKA.

THE CONGREGATIONAL CONFERENCE OF: Organized Aug. 8, 1857. OFFICERS: M. S. Poulson, 515 So. 29th st., Lincoln, moderator; Rev. S. I. Hanford, 3025 R st., Lincoln, statistical secretary and treasurer. SESSION OF 1914: Franklin, Oct. 19–22.

| CHURCHES | | | CLERKS | MINISTERS | | | MEMBERS | | | | ADMITTED | | | REMOVED | | | | BAPT. | | Fam. |
|---|---|---|---|---|---|---|---|---|---|---|---|---|---|---|---|---|---|---|---|---|
| Cities or Towns | Org. | Churches Erected | Names | Names | Ord. | C'd | Ma. | Fe. | To. | Ab. | C. | L. | To. | Di. | L. | R. | To. | Ad. | Inf. | |
| 1 Addison, **Bloomfield,** | 1889 | 1893 | Mrs. Delbert Jaycox,[a] | Jesse B. Burkhardt,[a] | '07 | '13 | 9 | 13 | 22 | 6 | 0 | 2 | 2 | 0 | 2 | 0 | 2 | 0 | 0 | 50 |
| 2 Ainsworth, | 1883 | 1903 | Miss Lila McAndrews, | H. H. Lindeman, | '10 | '13 | 37 | 72 | 109 | 29 | 0 | 13 | 13 | 0 | 3 | 5 | 8 | 0 | 1 | 40 |
| 3 Albion, | 1872 | 1890 | William Weitzel, | Herbert J. Hinman, | '97 | '12 | 131 | 160 | 291 | 70 | 27 | 8 | 35 | 0 | 7 | 0 | 7 | 17 | 11 | 138 |
| 4 Alliance, *German,* | 1903 | 1903 | Henry Kniss, | | | | 26 | 18 | 44 | 4 | 12 | 19 | 31 | 1 | 4 | 3 | 8 | 0 | 6 | 20 |
| 5 Alma, | 1888 | 1889 | Mrs. Z. T. Kemper, | James L. Read, | '95 | '12 | 51 | 65 | 116 | 12 | 3 | 10 | 13 | 2 | 1 | 0 | 3 | 0 | 3 | 75 |
| 6 Almeria, | 1905 | | M. M. Edney, | Arthur W. Johnson, **Taylor,** | '08 | '07 | 4 | 9 | 13 | 8 | 0 | 0 | 0 | 0 | 0 | 0 | 0 | 0 | 0 | 25 |
| 7 Antioch, | 1891 | 1912 | Mrs. N. B. Berry, | [J. S. C. W. Hivner, *Lic.*][b] | | '13 | 3 | 9 | 12 | 2 | 0 | 0 | 0 | 0 | 4 | 0 | 4 | 0 | 0 | 15 |
| 8 Arborville, | 1876 | 1902 | Eugene L. Gray,[c] | [David M. Rickett, *Lic.*] | | '13 | 54 | 66 | 120 | 33 | 1 | 0 | 1 | 1 | 0 | 0 | 1 | 0 | 0 | 50 |
| 9 Arcadia, | 1888 | 1890 | Mrs. Lillian B. Swaynie, | Newton Sherman, | '13 | '12 | 17 | 37 | 54 | 7 | 0 | 8 | 8 | 4 | 0 | 4 | 8 | 0 | 0 | 60 |
| 10 Argo, **Craig,** | 1906 | 1885 | A. F. Claypool, **Craig,** | [Newton Mettler, *Pres.,Sup.*][d] | '09 | '14 | 3 | 6 | 9 | 0 | 0 | 0 | 0 | 0 | 0 | 4 | 4 | 0 | 0 | 5 |
| 11 Arlington, | 1883 | 1885 | Mrs. Belle Crane, | Arthur T. Davies, | '12 | '12 | 17 | 43 | 60 | 1 | 0 | 13 | 13 | 0 | 6 | 0 | 6 | 0 | 0 | 90 |
| 12 Ashland, | 1871 | 1905 | Miss Nellie Sexton, | Joseph Toms, | '07 | '12 | 68 | 135 | 203 | 58 | 17 | 6 | 23 | 1 | 2 | 0 | 3 | 10 | 4 | 100 |
| 13 Aten, | 1880 | 1902 | Miss Esther Ambrosen,[e] | | | | 1 | 2 | 3 | 0 | 0 | 0 | 0 | 0 | 0 | 0 | 0 | 0 | 0 | 9 |
| 14 Aurora, | 1872 | 1906 | Mrs. H. E. Newton, | Harry H. Price, | '03 | '13 | 33 | 78 | 111 | 1 | 1 | 2 | 3 | 3 | 5 | 12 | 20 | 0 | 0 | 70 |
| 15 Avoca, | 1878 | 1884 | Mrs. Oliver Harmon, | Alfred E. Bashford, | '01 | '12 | 19 | 37 | 56 | 7 | 0 | 9 | 9 | 1 | 2 | 0 | 3 | 0 | 1 | 21 |
| 16 Bassett, | 1903 | 1905 | Mrs. L. J. Armstrong, | | | | 0 | 4 | 4 | 0 | 0 | 0 | 0 | 0 | 0 | 2 | 2 | 0 | 0 | 2 |
| 17 Bazile, *Indian,* **Niobrara,** | 1888 | 1877 | Henry Robinson,[aa] | Albert Frazier, *i.*[aa] | '96 | '94 | 20 | 30 | 50 | 6 | 0 | 0 | 0 | 2 | 1 | 0 | 3 | 0 | 1 | 21 |
| 18 Beatrice, | 1884 | 1885 | Miss Florence Seymour, | John W. Ferner, | '76 | '10 | 45 | 87 | 132 | 24 | 1 | 2 | 3 | 0 | 4 | 0 | 4 | 1 | 2 | 54 |
| 19 Beemer, | 1899 | 1900 | Miss Emma Fehliman, | David Tudor, | '10 | '13 | 22 | 28 | 50 | 20 | 0 | 1 | 1 | 0 | 0 | 0 | 0 | 0 | 2 | 35 |
| 20 Bertrand, | 1885 | 1909 | Mrs. Carrie A. Pedley, | Harry M. Triplett, | '98 | '08 | 26 | 51 | 77 | 9 | 2 | 3 | 5 | 0 | 0 | 10 | 10 | 1 | 4 | 40 |
| 21 Bingham, | 1899 | 1810 | William E. Lotspeich, | | | | 11 | 13 | 24 | 8 | 0 | 0 | 0 | 2 | 0 | 2 | 4 | 0 | 0 | 14 |
| 22 Bladen, | 1886 | 1889 | Mrs. Lydia Stout, | [W. I. Hoschouer, *Lic.*][bb] | | '13 | 14 | 23 | 37 | 1 | 15 | 0 | 15 | 2 | 2 | 2 | 6 | 6 | 0 | 25 |
| 23 Blair, | 1870 | 1874 | Miss Carrie Wiseman, | Jordan M. Kokjer, | '97 | '14 | 21 | 65 | 86 | 13 | 0 | 2 | 2 | 3 | 12 | 0 | 15 | 0 | 0 | 75 |
| 24 Bloomfield, | 1891 | 1901 | Mrs. L. M. Caya, | Jesse B. Burkhardt, | '07 | '10 | 28 | 61 | 89 | 19 | 0 | 0 | 0 | 2 | 4 | 5 | 11 | 0 | 6 | 81 |
| 25 Brewster, | 1899 | 1909 | Mrs. C. E. Van Neste, | William M. Hay, | '06 | '13 | 22 | 32 | 54 | 10 | 4 | 3 | 7 | 1 | 0 | 0 | 1 | 0 | 0 | 50 |
| 26 Brule, | 1896 | 1908 | Oliver E. Cooney, | [M. B. Dillon, *Lic.*] | | '12 | 20 | 37 | 57 | 10 | 5 | 0 | 5 | 1 | 0 | 1 | 2 | 1 | 0 | 23 |
| 27 Brunswick, | 1892 | 1892 | Miss Ethel Norris, | [Mary E. Hughes, *Fr'd, Sup.*] | '94 | '13 | 9 | 21 | 30 | 2 | 1 | 5 | 6 | 0 | 3 | 5 | 8 | 1 | 7 | 50 |
| 28 Burton, | 1908 | | Mrs. Oralie Lewis, | George W. Doty, | '63 | '13 | 2 | 4 | 6 | 0 | 0 | 6 | 6 | 0 | 0 | 0 | 0 | 0 | 0 | 15 |
| 29 Burwell, | 1888 | 1890 | A. I. Cram, | Sanford A. Van Luven, | '92 | '13 | 34 | 82 | 116 | 25 | 17 | 7 | 24 | 3 | 3 | 2 | 8 | 13 | 0 | 60 |
| 30 Butte, | 1893 | 1894 | William Whitla, | | | | 23 | 48 | 71 | 14 | 0 | 5 | 5 | 0 | 3 | 4 | 7 | 0 | 3 | 50 |
| 31 ,, *German,* | 1895 | 1895 | Jacob Brunmeier, jr., | John J. Sattler,[cc] | '87 | '12 | 13 | 13 | 26 | 0 | 1 | 0 | 1 | 0 | 0 | 0 | 0 | 0 | 4 | 15 |
| 32 Cambridge, | 1883 | 1907 | W. H. Faling, | William P. Kelts, | '12 | '11 | 73 | 139 | 212 | 64 | 10 | 7 | 17 | 0 | 4 | 2 | 6 | 10 | 1 | 67 |
| 33 Campbell, | 1875 | 1887 | Mrs. Mary C. Crilly, | [W. I. Hoschouer, *Lic.*] | | '13 | 16 | 27 | 43 | 7 | 0 | 0 | 0 | 0 | 0 | 16 | 16 | 0 | 0 | 20 |
| 34 Camp Creek,[dd] | 1868 | 1868 | Jacob Huffer,[dd] | Samuel A. Walton,[dd] | '82 | '08 | 10 | 26 | 36 | 6 | 0 | 0 | 0 | 0 | 0 | 0 | 0 | 0 | 0 | 17 |
| 35 Carroll, *Welsh,* | 1891 | 1913 | John R. Hamer, | John F. Davies, | '90 | '08 | 56 | 43 | 99 | 0 | 0 | 5 | 5 | 0 | 2 | 0 | 2 | 0 | 1 | 32 |
| 36 Center, | 1902 | 1902 | Mrs. J. W. Racely, | [Guy R. Birch, *Lic.*] | | '13 | 6 | 10 | 16 | 1 | 0 | 0 | 0 | 0 | 0 | 0 | 0 | 1 | 0 | 40 |

[a] **Bloomfield.** [b] **Hemingford.** [c] **Bradshaw.** [d] **Uehling.** [e] **Crofton.** [aa] **Niobrara.** [bb] **Campbell.** [cc] **Tyndall, So. Dak.** [dd] **Nebraska City.**

| SUNDAY SCHOOLS | | | | CHURCH TREASURERS | OFFERINGS FOR THE BENEVOLENT SOCIETIES | | | | | | | | | | | | SALARIES, VALUES, ETC. | | | |
|---|---|---|---|---|---|---|---|---|---|---|---|---|---|---|---|---|---|---|---|---|
| Superintendents | Members | Young People's Societies, Mem. | Men's Organizations | | A. B. C. F. M. | Woman's Boards | Congl. Ed. Soc. | Congl. Church Bldg. Society | Congl. Home Miss. Soc. | Am. Miss. Association | Congl. S. S. and Pub. Soc. | Ministerial Relief | Totals | Other Congregational Offerings | Undenominational Gifts | Home Expenses | Salaries | Value Church Property | Investment Funds | Amount of Debt. |
| 1 Albert Russell,[a] | 60 | 0 | 0 | Mrs. Delbert Jaycox,[a] | $0 | $0 | $0 | $0 | $0 | $0 | $2 | $0 | $2 | $0 | $0 | $250 | $180 | *$1,500 | $0 | $0 |
| 2 W. E. Moseley, | 149 | 25 | 0 | R. S. Rising, | 37 | 0 | 13 | 23 | 57 | 39 | 0 | 0 | 169 | 18 | 0 | 9,834 | 1,200 | 14,000 | 0 | 0 |
| 3 J. A. Price, h | 160 | 40 | 90 | D. V. Blatter, | 87 | 43 | 16 | 48 | 135 | 48 | 13 | 10 | 400 | 0 | 30 | 2,925 | 1,200 | 18,000 | 0 | 759 |
| 4 Con. Paulz, | 25 | 0 | 0 | George Paulz, | 0 | 0 | 0 | 0 | 5 | 0 | 0 | 0 | 5 | 0 | 0 | 250 | 480 | *2,000 | 0 | 0 |
| 5 John W. Shaffer, | 161 | 14 | 20 | S. C. Gould, | 24 | 7 | 13 | 15 | 52 | 15 | 13 | 0 | 139 | 14 | 10 | 0 | 1,200 | 6,000 | 0 | 0 |
| 6 M. M. Edney, | 30 | 0 | 0 | Mrs. M. M. Edney, | 0 | 0 | 0 | 0 | 0 | 0 | 0 | 0 | 0 | 0 | 0 | 15 | 45 | *0 | 0 | 0 |
| 7 Mrs. M. Blair, | 25 | 15 | 0 | Mrs. N. B. Berry, | 0 | 0 | 0 | 0 | 6 | 0 | 4 | 0 | 10 | 0 | 0 | 119 | 200 | *2,000 | 0 | 0 |
| 8 J. L. Stouffer,[b] | 130 | 20 | 0 | Floyd N. Recknor,[b] | 5 | 51 | 20 | 4 | 53 | 0 | 12 | 4 | 149 | 40 | 125 | 1,000 | 800 | 4,500 | 0 | 0 |
| 9 Charles I. Donnell, | 93 | 43 | 0 | Mrs. Rachel Donnell, | 10 | 0 | 0 | 10 | 30 | 0 | 8 | 3 | 61 | 18 | 0 | 816 | 600 | 5,000 | 0 | 0 |
| 10 | 0 | 0 | 0 | S. J. Johnson, Craig, | 0 | 0 | 0 | 0 | 10 | 0 | 4 | 0 | 14 | 0 | 0 | 100 | 150 | *0 | 0 | 0 |
| 11 Mrs. J. A. Steele, | 60 | 60 | 86 | H. W. Marshall, | 20 | 7 | 0 | 7 | 29 | 0 | 11 | 3 | 77 | 43 | 5 | 4,155 | 1,000 | 7,000 | 0 | 1,050 |
| 12 Mrs. H. A. Wiggenhorn, | 95 | 20 | 0 | H. A. Wiggenhorn, | 0 | 67 | 0 | 25 | 104 | 0 | 27 | 7 | 230 | 25 | 0 | 1,962 | 1,200 | 15,000 | 0 | 0 |
| 13 Clay Johnson,[a] | 30 | 0 | 0 | | 0 | 0 | 0 | 0 | 5 | 0 | 0 | 0 | 5 | 0 | 0 | 0 | 0 | 1,200 | 0 | 0 |
| 14 E. L. Kemper, | 114 | 48 | 0 | J. A. Isaman, | 88 | 50 | 32 | 32 | 122 | 32 | 62 | 6 | 424 | 174 | 11 | 2,325 | 1,000 | 17,500 | 0 | 0 |
| 15 Mrs. M. M. Brendel, | 70 | 35 | 0 | John I. Bogard, | 3 | 6 | 0 | 0 | 10 | 0 | 5 | 0 | 24 | 5 | 350 | 1,700 | 800 | 4,000 | 0 | 0 |
| 16 | 0 | 0 | 0 | | 0 | 0 | 0 | 0 | 0 | 0 | 1 | 0 | 1 | 0 | 0 | 0 | 0 | *800 | 0 | 0 |
| 17 | 0 | 0 | 47 | Howard Frazier,[c] | 0 | 0 | 0 | 0 | 0 | 0 | 0 | 0 | 0 | 84 | 0 | 158 | 120 | *0 | 0 | 0 |
| 18 Rev. J. W. Ferner, h | 108 | 29 | 0 | F. A. Miller, | 56 | 40 | 31 | 31 | 86 | 0 | 33 | 6 | 283 | 147 | 0 | 2,750 | 1,400 | *13,500 | 0 | 1,450 |
| 19 J. W. Johnson, | 80 | 0 | 20 | J. W. Johnson, | 0 | 0 | 0 | 0 | 26 | 0 | 0 | 0 | 26 | 0 | 500 | 910 | †700 | 4,077 | 0 | 0 |
| 20 Dwight W. Park, h | 130 | 18 | 25 | Ford B. McWorter, | 15 | 25 | 0 | 7 | 50 | 0 | 11 | 4 | 112 | 125 | 0 | 1,445 | 700 | 8,000 | 0 | 1,250 |
| 21 J. T. Burton, | 55 | 0 | 0 | S. R. Edmondson, | 0 | 0 | 0 | 0 | 19 | 0 | 7 | 0 | 26 | 0 | 105 | 231 | 250 | *1,400 | 0 | 0 |
| 22 Charles Springer, | 38 | 0 | 0 | D. S. Phelps, | 10 | 0 | 10 | 6 | 17 | 0 | 6 | 3 | 52 | 0 | 0 | 376 | 300 | 1,600 | 0 | 0 |
| 23 Charles Ross, | 101 | 15 | 0 | Mrs. D. C. Van Deusen, | 0 | 12 | 5 | 6 | 39 | 17 | 16 | 5 | 100 | 33 | 3 | 940 | 800 | 5,000 | 0 | 0 |
| 24 Arthur T. Gulliver, | 205 | 0 | 0 | Mrs. J. W. Dart, | 0 | 0 | 0 | 13 | 38 | 13 | 12 | 3 | 79 | 5 | 0 | 1,445 | 1,000 | 5,000 | 0 | 0 |
| 25 H. B. Spencer, | 45 | 0 | 0 | Mrs. P. C. Erickson, | 0 | 0 | 0 | 0 | 32 | 0 | 3 | 0 | 35 | 0 | 3 | 604 | 700 | 2,600 | 0 | 0 |
| 26 J. T. Ryan, | 106 | 50 | 0 | Mrs. Emma Taylor, | 5 | 3 | 0 | 13 | 32 | 0 | 5 | 0 | 58 | 0 | 8 | 565 | †600 | *2,700 | 0 | 0 |
| 27 J. Boyer, | 50 | 0 | 0 | Wm. Rasmussen, | 0 | 0 | 0 | 0 | 10 | 0 | 7 | 2 | 19 | 0 | 0 | 550 | 300 | 1,500 | 0 | 0 |
| 28 A. Shaw [Union], | 40 | 0 | 0 | W. H. Horton, | 0 | 0 | 0 | 0 | 0 | 0 | 0 | 0 | 0 | 0 | 0 | 75 | 200 | *0 | 0 | 0 |
| 29 Fred G. Shepherd, | 166 | 25 | 0 | Frank A. Johnson, | 12 | 19 | 6 | 6 | 64 | 6 | 23 | 1 | 137 | 41 | 20 | 1,082 | 900 | 3,000 | 0 | 0 |
| 30 Miss Eva Graves, | 94 | 0 | 0 | E. W. Luth, | 0 | 0 | 0 | 0 | 46 | 0 | 12 | 0 | 58 | 63 | 15 | 1,000 | †1,000 | 2,800 | 0 | 0 |
| 31 L. Scharer, | 30 | 0 | 0 | | 0 | 0 | 0 | 2 | 0 | 0 | 0 | 0 | 2 | 0 | 0 | 175 | 150 | 2,000 | 0 | 0 |
| 32 H. Lawritson, | 185 | 41 | 40 | D. L. Tallmadge, | 19 | 0 | 11 | 11 | 56 | 11 | 11 | 2 | 121 | 0 | 0 | 1,841 | 1,000 | *22,000 | 0 | 2,250 |
| 33 C. E. Tipton, | 85 | 0 | 0 | Hugh Crilly, | 0 | 0 | 0 | 0 | 25 | 0 | 9 | 0 | 34 | 0 | 0 | 325 | 300 | 3,500 | 0 | 0 |
| 34 Rev. S. A. Walton,[d] | 57 | 0 | 0 | E. C. Baltensperger,[d] | 11 | 15 | 2 | 6 | 28 | 6 | 9 | 1 | 78 | 9 | 0 | 606 | †600 | 1,000 | 0 | 0 |
| 35 Richard Jones, | 110 | 56 | 0 | Evan Jenkins, | 0 | 4 | 0 | 5 | 10 | 0 | 7 | 0 | 26 | 54 | 30 | 7,765 | 600 | 9,000 | 0 | 0 |
| 36 Mrs. P. B. Clark, | 30 | 0 | 0 | Charles Diering, | 6 | 0 | 3 | 4 | 12 | 8 | 8 | 0 | 41 | 3 | 0 | 550 | †800 | 4,000 | 0 | 0 |

[a] Bloomfield. [b] Bradshaw. [c] Niobrara. [d] Nebraska City. † Missionary aid to salary. * No parsonage.

| CHURCHES | | Churches Erected | CLERKS | MINISTERS | | | MEMBERS | | | | ADMITTED | | | REMOVED | | | | BAPT. | | Fam. |
|---|---|---|---|---|---|---|---|---|---|---|---|---|---|---|---|---|---|---|---|---|
| Cities or Towns | Org. | | Names | Names | Ord. | C'd | Ma. | Fe. | To. | Ab. | C. | L. | To. | Di. | L. | R. | To. | Ad. | Inf. | |
| 37 Chadron, | 1885 | 1885 | Schuyler Pilsbury, | J. H. Stough, | '72 | '13 | 75 | 114 | 189 | 67 | 12 | 6 | 18 | 0 | 4 | 0 | 4 | 8 | 3 | 100 |
| 38 Clarks, | 1878 | 1909 | Marvin Chamberlin, | John H. Kraemer, | '02 | '13 | 42 | 64 | 106 | 2 | 10 | 7 | 17 | 0 | 5 | 5 | 10 | 8 | 3 | 53 |
| 39 Clay Center, | 1882 | 1910 | Mrs. C. Rollins, | John Croker, | '88 | '13 | 32 | 104 | 136 | 41 | 7 | 6 | 13 | 0 | 9 | 0 | 9 | 5 | 2 | 65 |
| 40 Columbus, | 1866 | 1890 | Miss M. Elsie Brugger, | George A. Munro, | '97 | '12 | 55 | 151 | 206 | 50 | 5 | 0 | 5 | 0 | 0 | 0 | 0 | 4 | 0 | 100 |
| 41 Comstock, | 1909 | 1904 | Mrs. Eva A. Leui, | | | | 9 | 22 | 31 | 3 | 0 | 0 | 0 | 0 | 0 | 0 | 0 | 0 | 0 | 75 |
| 42 Cortland, | 1875 | 1886 | Miss Verna Jones, | George W. Mitchell, | '85 | '13 | 55 | 80 | 135 | 12 | 0 | 0 | 0 | 2 | 13 | 9 | 24 | 0 | 1 | 60 |
| 43 Cowles, | 1883 | 1883 | Rev. Samuel Deakin, | H. Ellis Lininger, | '08 | '12 | 47 | 42 | 89 | 9 | 0 | 0 | 0 | 1 | 0 | 0 | 1 | 0 | 0 | 50 |
| 44 Crawford, | 1889 | 1898 | M. J. Weber, | Walter C. Rundin, | '09 | '12 | 19 | 53 | 72 | 28 | 14 | 4 | 18 | 0 | 8 | 3 | 11 | 7 | 4 | 80 |
| 45 Creighton, | 1872 | 1883 | L. B. Crew, | William A. Alcorn, | '96 | '09 | 26 | 75 | 101 | 21 | 3 | 1 | 4 | 1 | 1 | 0 | 2 | 1 | 3 | 83 |
| 46 Crete, | 1871 | 1910 | Mrs. L. M. Andress, | William A. Tyler, | '05 | '13 | 115 | 174 | 289 | 28 | 11 | 15 | 26 | 1 | 15 | 64 | 80 | 2 | 4 | 150 |
| 47 ,, *German*, | 1871 | 1888 | Herman Müller, | Ernst Grams, | '08 | '08 | 47 | 57 | 104 | 0 | 0 | 0 | 0 | 5 | 0 | 0 | 5 | 0 | 8 | 35 |
| 48 Crofton, | 1906 | 1908 | Mrs. W. F. Reinsle, | | | | 12 | 36 | 48 | 8 | 1 | 7 | 8 | 2 | 4 | 1 | 7 | 0 | 5 | 80 |
| 49 Crowell, | 1912 | | Mrs. Nathan Kennedy, | David Tudor, **Beemer**, | '10 | '13 | 9 | 7 | 16 | 0 | 0 | 0 | 0 | 0 | 0 | 0 | 0 | 0 | 0 | 16 |
| 50 Curtis, | 1887 | 1889 | B. K. Schaeffer, | C. Leon Moore, | '10 | '12 | 43 | 60 | 103 | 23 | 17 | 3 | 20 | 1 | 2 | 4 | 7 | 14 | 2 | 60 |
| 51 Daily Branch, **Newcastle**, | 1883 | 1898 | Miss Bessie Schram,[a] | John M. Hinds, **Newcastle**, | '06 | '10 | 19 | 30 | 49 | 10 | 0 | 1 | 1 | 0 | 1 | 8 | 9 | 0 | 3 | 38 |
| 52 Danbury, | 1898 | 1899 | E. F. Ewin, | [R. B. Barr, *Lic.*, *M. E.*, *Sup.*] | | '13 | 29 | 56 | 85 | 7 | 0 | 3 | 3 | 1 | 4 | 14 | 19 | 0 | 0 | 61 |
| 53 David City, | 1878 | 1903 | Miss Rose Etting, | Robert A. Harrison, | '08 | '11 | 45 | 101 | 146 | 42 | 8 | 5 | 13 | 3 | 1 | 3 | 7 | 0 | 3 | 75 |
| 54 De Witt, | 1873 | 1875 | Mrs. R. L. Chinnock, | | | | 10 | 16 | 26 | 16 | 0 | 0 | 0 | 0 | 0 | 0 | 0 | 0 | 0 | 10 |
| 55 Dodge, | 1887 | 1888 | George Carr, | [Walter DeBenham, *Lic.*][b] | | '11 | 2 | 5 | 7 | 0 | 0 | 0 | 0 | 0 | 1 | 0 | 1 | 0 | 0 | 50 |
| 56 Doniphan, | 1884 | 1912 | Miss Florence Ward, | [John A. Bennett, *Lic.*] | | '13 | 33 | 63 | 96 | 6 | 0 | 3 | 3 | 2 | 3 | 0 | 5 | 0 | 0 | 50 |
| 57 Dry Valley, **Curlew**, | 1910 | 1912 | Mrs. A. M. McNeal,[c] | Elmer E. Sprague, **Seneca**, | '93 | '13 | 21 | 28 | 49 | 0 | 17 | 8 | 25 | 0 | 0 | 0 | 0 | 17 | 0 | 22 |
| 58 Dunning, | 1900 | 1909 | E. H. Kennedy, | Newman H. Hawkins, | '02 | '12 | 16 | 32 | 48 | 2 | 18 | 11 | 29 | 0 | 2 | 2 | 4 | 10 | 0 | 50 |
| 59 Dustin, | 1886 | 1886 | Mrs. Alice M. Wefso, | [Mrs. Rose Everett, *F. M.*, *Sup.*] | | '13 | 9 | 6 | 15 | 3 | 0 | 0 | 0 | 0 | 0 | 0 | 0 | 0 | 0 | 10 |
| 60 Elizabeth, | 1908 | | Mrs. Gertie Keller, | [W. D. King, *Sup.*]‡[d] | | '97 | 3 | 6 | 9 | 5 | 0 | 0 | 0 | 0 | 0 | 0 | 0 | 0 | 0 | 8 |
| 61 Eureka, | 1896 | | Mrs. Viola Passon,[e] | | | '12 | 7 | 8 | 15 | 0 | 0 | 0 | 0 | 0 | 0 | 15 | 15 | 0 | 0 | 10 |
| 62 Exeter, | 1872 | 1907 | Mrs. Sara H. Lusk, | George R. McKeith, | '12 | '13 | 30 | 78 | 108 | 15 | 7 | 5 | 12 | 1 | 5 | 0 | 6 | 3 | 4 | 50 |
| 63 Fairfield, | 1873 | 1879 | Walter Hogue, | Andrew P. Solandt, | '88 | '13 | 55 | 68 | 123 | 4 | 1 | 3 | 4 | 1 | 0 | 0 | 1 | 1 | 0 | 60 |
| 64 Fairmont, | 1872 | 1880 | Mrs. O. E. Miller, | Arthur T. Evans, | '05 | '13 | 62 | 98 | 160 | 29 | 5 | 2 | 7 | 1 | 4 | 0 | 5 | 0 | 0 | 73 |
| 65 Farnam, | 1887 | 1888 | Earl Velty, | Howard H. Pyche, | '08 | '12 | 37 | 43 | 80 | 11 | 6 | 4 | 10 | 0 | 0 | 0 | 0 | 6 | 0 | 50 |
| 66 Franklin, | 1873 | 1913 | R. P. Galt, | John J. G. Graham, | '94 | '12 | 146 | 196 | 342 | 77 | 20 | 28 | 48 | 4 | 14 | 2 | 20 | 8 | 0 | 150 |
| 67 Fremont, | 1857 | 1885 | Earl J. Lee, | William H. Buss, | '82 | '06 | 92 | 220 | 312 | 44 | 16 | 4 | 20 | 1 | 15 | 0 | 16 | 4 | 10 | 168 |
| 68 Friend, | 1875 | 1902 | Miss M. Wylde-Browne, | Edwin F. Wright, | '06 | '10 | 60 | 137 | 197 | 28 | 7 | 6 | 13 | 3 | 11 | 0 | 14 | 1 | 0 | 95 |
| 69 ,, *German*, | 1883 | 1907 | Jacob Schwaner, | Friedrich W. Schlitzkus, | '12 | '12 | 42 | 31 | 73 | 0 | 3 | 0 | 3 | 0 | 2 | 34 | 36 | 0 | 8 | 14 |
| 70 Geneva, | 1886 | 1887 | Miss Nellie Williams, | Frank Babcock, | '12 | '13 | 43 | 118 | 161 | 26 | 3 | 9 | 12 | 2 | 9 | 0 | 11 | 2 | 1 | 97 |
| 71 Genoa, | 1882 | 1882 | Mrs. Maude I. Pugsley, | Arthur Soundy, | '07 | '14 | 24 | 43 | 67 | 23 | 21 | 0 | 21 | 3 | 1 | 3 | 7 | 10 | 2 | 30 |
| 72 Germantown, *German*, | 1890 | 1892 | Henry Hans, | August Sakowsky, | '12 | '13 | 21 | 26 | 47 | 0 | 0 | 0 | 0 | 0 | 2 | 11 | 13 | 0 | 0 | 20 |
| 73 ,, Union, | 1900 | 1900 | George Welsh, | August Sakowsky, | '12 | '13 | 7 | 11 | 18 | 0 | 0 | 0 | 0 | 0 | 0 | 20 | 20 | 0 | 0 | 8 |
| 74 Grafton, | 1878 | 1887 | Mrs. G. B. Miles, | Thomas J. Brown, | '11 | '13 | 12 | 17 | 29 | 0 | 0 | 4 | 4 | 0 | 4 | 0 | 4 | 1 | 0 | 18 |
| 75 Grand Island, | 1887 | 1887 | J. E. Lyle, | T. Arthur Dungan, | '00 | '14 | 45 | 85 | 130 | 3 | 26 | 11 | 37 | 2 | 9 | 3 | 14 | 15 | 3 | 110 |
| 76 ,, ,, Pilgrim, *Ger.*, | 1906 | 1907 | George Walker, sr., | Fred Gafert, | '90 | '09 | 36 | 30 | 66 | 0 | 13 | 2 | 15 | 0 | 3 | 0 | 3 | 0 | 29 | 70 |

[a] **Newcastle.** [b] **Howells.** [c] **Cherry.** [d] **Aurora.** [e] **Hayes Center.** ‡ Pastor-at-large.

| SUNDAY SCHOOLS | | | | | CHURCH TREASURERS | OFFERINGS FOR THE BENEVOLENT SOCIETIES | | | | | | | | | | | | SALARIES, VALUES, ETC. | | | |
|---|---|---|---|---|---|---|---|---|---|---|---|---|---|---|---|---|---|---|---|---|---|
| Superintendents | | Mem | Y. P. S. Mem | Mens Org. | | A.B.C. F.M. | Wom's Bds. | C. E. Soc. | C.C.B. Soc. | C.H.M Soc. | A. M. A. | C.S.S. & P.S. | Min. Relief | Totals | Other Cong'l Offerings | Undenom. Gifts | Home Exp. | Salaries | Value Ch. Property | Invest. Funds | Amt. of Debt |
| 37 Wm. A. Danley, | | 125 | 37 | 25 | F. A. Hood, | $0 | $3 | $0 | $29 | $20 | $29 | $8 | $6 | $95 | $0 | $0 | $2625 | $1,200 | $6,100 | $0 | $700 |
| 38 Charles Beardsley, | h | 147 | 50 | 0 | M. M. Kokjer, | 0 | 8 | 0 | 0 | 6 | 9 | 6 | 0 | 29 | 13 | 12 | 1,322 | 800 | 6,000 | 0 | 0 |
| 39 D. R. Halcomb, | h | 213 | 29 | 0 | J. H. Eller, | 0 | 10 | 7 | 7 | 45 | 0 | 27 | 6 | 102 | 18 | 0 | 1,423 | 1,000 | 6,000 | 0 | 1,500 |
| 40 R. M. Campbell, | | 230 | 23 | 0 | C. G. Hickok, | 0 | 69 | 0 | 0 | 129 | 0 | 15 | 10 | 223 | 176 | 0 | 1,988 | 1,500 | 11,000 | 0 | 340 |
| 41 | | 70 | 0 | 0 | Mrs. Eva A. Leui, | 0 | 0 | 0 | 0 | 21 | 0 | 11 | 0 | 32 | 0 | 0 | 229 | †700 | 3,500 | 0 | 0 |
| 42 Jay E. Compton, | h | 190 | 40 | 0 | W. Miltonburger, | 19 | 10 | 0 | 0 | 30 | 6 | 16 | 0 | 81 | 0 | 28 | 2,962 | 800 | 4,000 | 0 | 225 |
| 43 Charles Harrington, | h | 94 | 0 | 0 | J. T. Lacy, | 12 | 0 | 25 | 2 | 52 | 2 | 22 | 6 | 121 | 0 | 0 | 967 | 700 | 2,500 | 0 | 0 |
| 44 Bert Britton, | | 70 | 30 | 15 | G. L. Thorp, | 0 | 0 | 0 | 0 | 33 | 0 | 10 | 3 | 46 | 0 | 35 | 1,650 | †1,200 | 8,250 | 0 | 250 |
| 45 H. M. Stocking, | h | 125 | 0 | 0 | Mrs. O. H. Wertz, | 30 | 13 | 13 | 10 | 56 | 13 | 22 | 9 | 166 | 0 | 7 | 1,067 | 800 | 6,000 | 0 | 0 |
| 46 George A. Gregory, | | 221 | 57 | 0 | E. E. Benton, | 83 | 139 | 26 | 30 | 203 | 62 | 37 | 32 | 612 | 957 | 22 | 2,402 | 1,500 | *30,000 | 0 | 0 |
| 47 Henry Smith, | | 30 | 0 | 0 | Henry Smith, | 25 | 0 | 0 | 15 | 30 | 0 | 0 | 0 | 70 | 15 | 0 | 800 | 600 | 6,000 | 0 | 0 |
| 48 F. L. Bollen, | | 176 | 17 | 12 | Mrs. O. W. Cass, | 5 | 0 | 0 | 11 | 35 | 0 | 7 | 2 | 60 | 60 | 0 | 1,250 | 950 | *6,500 | 0 | 0 |
| 49 W. W. Maynard,[a] | | 25 | 0 | 0 | Robert Diers,[b] | 0 | 0 | 0 | 0 | 5 | 0 | 0 | 0 | 5 | 5 | 0 | 55 | 50 | *0 | 0 | 0 |
| 50 C. V. Williams, | | 156 | 68 | 25 | Dr. C. S. Remy, | 23 | 13 | 0 | 0 | 38 | 0 | 7 | 0 | 81 | 14 | 75 | 1,500 | 800 | 4,000 | 0 | 0 |
| 51 C. H. Schram,[c] | | 81 | 37 | 0 | N. T. Thomas,[c] | 0 | 0 | 0 | 0 | 23 | 0 | 8 | 0 | 31 | 23 | 5 | 250 | 150 | *1,000 | 0 | 0 |
| 52 W. J. Stilgebouer, | | 129 | 75 | 0 | O. C. Thomas, | 0 | 0 | 0 | 27 | 0 | 0 | 6 | 0 | 33 | 0 | 0 | 193 | 250 | 2,500 | 0 | 0 |
| 53 Prof. R. F. Beers, | | 102 | 0 | 0 | A. H. Etting, | 0 | 5 | 0 | 0 | 78 | 10 | 7 | 5 | 105 | 137 | 0 | 1,600 | 1,100 | 10,000 | 0 | 0 |
| 54 | | 0 | 0 | 0 | Milton Cox, | 0 | 0 | 0 | 0 | 0 | 0 | 0 | 0 | 0 | 0 | 0 | 0 | 0 | 1,200 | 0 | 0 |
| 55 B. P. Reynolds, | | 50 | 0 | 0 | Mrs. A. J. Hasson, | 0 | 10 | 0 | 0 | 13 | 0 | 1 | 0 | 24 | 0 | 0 | 390 | 213 | 4,000 | 0 | 0 |
| 56 H. G. Ranz, | h | 175 | 29 | 0 | H. G. Ranz, | 11 | 0 | 0 | 5 | 3 | 0 | 7 | 0 | 26 | 55 | 0 | 595 | 500 | 9,246 | 0 | 0 |
| 57 E. L. Holland,[d] | | 25 | 12 | 0 | S. H. Carr, **Cherry,** | 0 | 0 | 0 | 0 | 0 | 0 | 4 | 0 | 4 | 0 | 0 | 150 | †120 | *2,000 | 0 | 0 |
| 58 E. H. Kennedy, | h | 108 | 25 | 0 | Miss Blanch Taylor, | 4 | 3 | 0 | 7 | 20 | 0 | 5 | 0 | 39 | 0 | 0 | 1,804 | 700 | 3,000 | 0 | 250 |
| 59 S. F. Farner, | | 35 | 0 | 0 | Mrs. Alice M. Wefso, | 0 | 0 | 0 | 3 | 7 | 0 | 0 | 0 | 10 | 0 | 0 | 125 | 100 | *600 | 0 | 0 |
| 60 | | 0 | 0 | 0 | Mrs. Gertie Keller, | 0 | 0 | 0 | 0 | 0 | 0 | 0 | 0 | 0 | 0 | 0 | 0 | 0 | *0 | 0 | 0 |
| 61 | | 0 | 0 | 0 | | 0 | 0 | 0 | 0 | 0 | 0 | 0 | 0 | 0 | 0 | 0 | 0 | 0 | *0 | 0 | 0 |
| 62 Chas. C. Smith, | | 87 | 14 | 0 | Lesher S Blouch, | 5 | 42 | 0 | 3 | 66 | 15 | 24 | 5 | 160 | 600 | 15 | 4,865 | 1,000 | 8,000 | 0 | 0 |
| 63 E. H. Lewis, | | 147 | 49 | 28 | Wilbur A. Lewis, | 23 | 13 | 0 | 0 | 49 | 0 | 15 | 0 | 100 | 0 | 40 | 2,100 | 1,000 | 5,000 | 0 | 250 |
| 64 O. C. Harmon, | | 110 | 25 | 0 | George E. Aldrich, | 75 | 35 | 35 | 35 | 106 | 35 | 37 | 7 | 365 | 2 | 0 | 2,532 | 1,100 | 7,000 | 0 | 0 |
| 65 H. T. McNickle, | | 80 | 20 | 0 | Byron F. Kerr, | 40 | 9 | 11 | 17 | 50 | 17 | 22 | 3 | 169 | 0 | 0 | 867 | †800 | 2,000 | 0 | 0 |
| 66 Heman Platt, | h | 238 | 137 | 0 | A. A. Galt, | 92 | 72 | 0 | 0 | 126 | 4 | 14 | 0 | 308 | 321 | 23 | 5,430 | 1,200 | 23,000 | 0 | 3,770 |
| 67 J. T. Young, | h | 235 | 68 | 12 | Otto H. Schurman, | 66 | 211 | 24 | 0 | 146 | 34 | 24 | 5 | 510 | 98 | 0 | 3,550 | 1,620 | 41,000 | 0 | 3,500 |
| 68 J. C. Newcomb, | | 162 | 92 | 0 | J. C. Newcomb, | 35 | 50 | 0 | 0 | 141 | 0 | 22 | 0 | 248 | 138 | 35 | 2,164 | 1,200 | 12,000 | 0 | 0 |
| 69 Rev. F. W. Schlitzkus, | | 36 | 35 | 0 | John Roehrig, | 15 | 0 | 0 | 12 | 20 | 0 | 0 | 5 | 52 | 10 | 31 | 710 | †650 | 6,000 | 0 | 0 |
| 70 Miss Hattie A. Little, | | 125 | 45 | 18 | John Limback, | 35 | 7 | 15 | 20 | 55 | 20 | 18 | 10 | 180 | 5 | 0 | 2,027 | 1,000 | 10,000 | 0 | 0 |
| 71 Archie E. Gates, | | 60 | 25 | 0 | G. A. Mollin, | 0 | 0 | 5 | 5 | 0 | 5 | 0 | 0 | 15 | 10 | 0 | 1,044 | 900 | 6,000 | 0 | 0 |
| 72 Rev. Aug. Sakowsky, | | 18 | 0 | 0 | Louis Mayers, | 0 | 0 | 0 | 0 | 10 | 0 | 0 | 0 | 10 | 0 | 0 | 500 | 400 | 3,600 | 0 | 0 |
| 73 George Welsh, | | 20 | 0 | 0 | David Francis, | 0 | 0 | 0 | 0 | 19 | 0 | 0 | 0 | 19 | 16 | 0 | 225 | †350 | 2,550 | 0 | 0 |
| 74 Mrs. G. F. Hainey, | | 75 | 0 | 0 | W. A. Stucky, jr., | 0 | 5 | 0 | 0 | 22 | 0 | 8 | 0 | 35 | 0 | 0 | 1,000 | 600 | 5,500 | 0 | 900 |
| 75 J. C. Nyrop, | h | 205 | 27 | 0 | J. N. Walker, | 28 | 12 | 10 | 17 | 71 | 14 | 25 | 0 | 177 | 35 | 0 | 956 | 1,000 | 7,000 | 0 | 225 |
| 76 Rev. F. Gafert, | | 58 | 25 | 0 | Henry Loebsack, | 5 | 0 | 0 | 5 | 34 | 0 | 0 | 0 | 44 | 10 | 0 | 0 | †540 | *3,500 | 0 | 0 |

[a] **Scribner.** [b] **West Point.** [c] **Newcastle.** [d] **Curlew.** † Missionary aid to salary. * No parsonage.

| CHURCHES | | Churches Erected | CLERKS | MINISTERS | | | MEMBERS | | | | ADMITTED | | | REMOVED | | | | BAPT. | | Fam. |
|---|---|---|---|---|---|---|---|---|---|---|---|---|---|---|---|---|---|---|---|---|
| Cities or Towns | Org. | | Names | Names | Ord. | C'd | Ma. | Fe. | To. | Ab. | C. | L. | To. | Di. | L. | R. | To. | Ad. | Inf. | |
| 77 Grant, | 1887 | 1887 | Mrs. B. F. Hastings, | [E. M. Pardee, *Chris.*, *Sup.*] | '02 | '12 | 17 | 39 | 56 | 6 | 1 | 4 | 5 | 0 | 1 | 0 | 1 | 0 | 0 | 35 |
| 78 Hallam, *German*, | 1893 | 1893 | Eilert Schnieder, | F. C. F. Scherff, | '76 | '08 | 64 | 76 | 140 | 0 | 5 | 1 | 6 | 1 | 0 | 0 | 1 | 0 | 7 | 70 |
| 79 Halsey, | 1909 | | Mrs. Elsie M. Ludden, | Newman H. Hawkins,[a] | '02 | '12 | 5 | 5 | 10 | 0 | 1 | 3 | 4 | 0 | 0 | 2 | 2 | 0 | 0 | 25 |
| 80 Harvard, | 1872 | 1882 | Mrs. A. J. Jenison, | Brooks A. Warren, | '03 | '10 | 38 | 81 | 119 | 11 | 6 | 8 | 14 | 0 | 6 | 7 | 13 | 0 | 3 | 60 |
| 81 Hastings, | 1872 | 1910 | James E. Addie, | [Frank J. Clark, *Lic.*] | | '14 | 55 | 127 | 182 | 4 | 3 | 4 | 7 | 1 | 4 | 3 | 8 | 0 | 0 | 85 |
| 82 ,, 1st, *German*, | 1890 | 1910 | Henry Eckhardt, | Jacob A. Ament, | '11 | '11 | 168 | 173 | 341 | 6 | 46 | 4 | 50 | 0 | 8 | 41 | 49 | 0 | 21 | 127 |
| 83 ,, Emmanuel, *Ger*, | 1908 | 1908 | Conrad Schneider, | Herman Eiserer, | '10 | '11 | 50 | 50 | 100 | 0 | 14 | 0 | 14 | 2 | 0 | 22 | 24 | 0 | 12 | 38 |
| 84 Havelock, | 1892 | 1892 | John A. Woodard, | Henry M. Skeels, | '76 | '10 | 47 | 70 | 117 | 28 | 29 | 5 | 34 | 0 | 5 | 0 | 5 | 7 | 1 | 71 |
| 85 Hayes Creek, **Arcadia**, | 1908 | | Mrs. Clare Rase, **Arcadia**, | Newton Sherman, **Arcadia**, | '13 | '12 | 2 | 5 | 7 | 0 | 0 | 0 | 0 | 0 | 0 | 0 | 0 | 0 | 0 | 20 |
| 86 Hay Springs, | 1884 | 1886 | Mrs. A. C. Magoon, | | | | 8 | 29 | 37 | 9 | 0 | 0 | 0 | 0 | 0 | 0 | 0 | 0 | 0 | 20 |
| 87 Hemingford, | 1886 | 1880 | Mrs. Anna Pierce, | [John S. C. W. Hivner, *Lic.*] | | '13 | 12 | 27 | 39 | 9 | 0 | 0 | 0 | 0 | 5 | 0 | 5 | 0 | 0 | 22 |
| 88 Highland, **Cortland**, | 1905 | 1909 | J. P. Clough, **Cortland**, | [Chas. F. Kruse, *M. E.*, *Sup.*][b] | '00 | '08 | 24 | 32 | 56 | 7 | 0 | 2 | 2 | 0 | 1 | 0 | 1 | 0 | 0 | 28 |
| 89 Hildreth, | 1891 | 1892 | Miss Cora Neff, | Chas. L. Hammond, **Wilcox**, | '98 | '13 | 27 | 46 | 73 | 9 | 20 | 3 | 23 | 0 | 5 | 0 | 5 | 10 | 0 | 30 |
| 90 Holdrege, | 1890 | 1883 | Miss Anna Johnson, | William Richards, | '10 | '10 | 31 | 60 | 91 | 16 | 10 | 1 | 11 | 0 | 0 | 0 | 0 | 2 | 0 | 50 |
| 91 Howells, | 1887 | 1887 | Mrs. H. E. Phelps, | [W. De Benham, *Lic.*] | | '11 | 5 | 17 | 22 | 7 | 0 | 0 | 0 | 0 | 2 | 0 | 2 | 0 | 0 | 34 |
| 92 Hyannis, | 1889 | 1897 | Mrs. Frances H. Alden, | | | | 17 | 34 | 51 | 15 | 7 | 0 | 7 | 0 | 6 | 0 | 6 | 0 | 0 | 60 |
| 93 Indian Creek, **Red Cloud**, | 1897 | | Mrs. Fanny Ramey,[c] | John J. Bayne, **Red Cloud**, | '03 | '12 | 9 | 10 | 19 | 0 | 1 | 0 | 1 | 0 | 0 | 0 | 0 | 1 | 0 | 22 |
| 94 Indianola, | 1875 | 1884 | Mrs. Kate Thomas, | | | | 25 | 42 | 67 | 3 | 5 | 1 | 6 | 0 | 2 | 0 | 2 | 4 | 2 | 32 |
| 95 Inland Salem, *German*, | 1876 | 1881 | Martin Wenske, | August Lemkau, | '01 | '13 | 24 | 30 | 54 | 0 | 0 | 4 | 4 | 0 | 4 | 0 | 4 | 0 | 3 | 30 |
| 96 Irvington, | 1866 | 1874 | Mrs. A. D. Knight, | Thomas Evans, | '00 | '14 | 30 | 57 | 87 | 12 | 4 | 0 | 4 | 2 | 5 | 0 | 7 | 0 | 0 | 50 |
| 97 Kearney, | 1872 | 1886 | Mrs. J. M. Easterling, | Charles J. Rives, | '95 | '13 | 26 | 50 | 76 | 23 | 1 | 10 | 11 | 1 | 10 | 0 | 11 | 1 | 1 | 75 |
| 98 Keystone, **Loomis**, | 1896 | | D. E. Hart, **Loomis**, | | | | 6 | 8 | 14 | 0 | 0 | 0 | 0 | 2 | 0 | 0 | 2 | 0 | 0 | 12 |
| 99 Leigh, | 1887 | 1888 | Robert J. McNary, | | | | 34 | 42 | 76 | 15 | 0 | 2 | 2 | 0 | 1 | 7 | 8 | 0 | 0 | 80 |
| 100 Liberty, | 1911 | 1914 | Mrs. Chas. S. Chandler, | N. Luther Packard, *i.* | '86 | '11 | 60 | 110 | 170 | 15 | 0 | 3 | 3 | 0 | 13 | 0 | 13 | 0 | 2 | 100 |
| 101 Liberty Creek, *German*,[d] | 1896 | 1897 | Philipp Werner,[d] | | | | 10 | 6 | 16 | 0 | 0 | 0 | 0 | 0 | 0 | 0 | 0 | 0 | 0 | 10 |
| 102 Lincoln, 1st, | 1866 | 1883 | H. J. Whitmore,[e] | | | | 208 | 409 | 617 | 150 | 13 | 22 | 35 | 7 | 19 | 1 | 27 | 10 | 10 | 435 |
| 103 ,, Plymouth, | 1887 | 1887 | Earl P. Staley,[aa] | Charles H. Rogers, *i.*[bb] | '77 | '04 | 145 | 255 | 400 | 40 | 23 | 21 | 44 | 4 | 16 | 14 | 34 | 11 | 6 | 235 |
| 104 ,, 1st, *German*, | 1889 | 1889 | Jacob Koehler,[cc] | G. L. Henkelmann, *r.*[dd] | '99 | '10 | 61 | 61 | 122 | 0 | 10 | 10 | 20 | 1 | 17 | 0 | 18 | 0 | 47 | 102 |
| 105 ,, The Vine, | 1890 | 1907 | H. P. Gibson,[ee] | Motier A. Bullock,[aaa] | '76 | '99 | 123 | 249 | 372 | 68 | 16 | 22 | 38 | 2 | 14 | 0 | 16 | 11 | 2 | 197 |
| 106 ,, Butler av., | 1895 | 1890 | Frank Bender,[bbb] | | | | 19 | 41 | 60 | 8 | 1 | 0 | 1 | 2 | 9 | 31 | 42 | 0 | 1 | 50 |
| 107 ,, Emmanuel, *Swed.*, | 1895 | 1909 | N. C. Carlson,[ccc] | Samuel Hogander,[ddd] | '11 | '12 | 24 | 40 | 64 | 0 | 16 | 0 | 16 | 0 | 10 | 10 | 20 | 0 | 4 | 30 |
| 108 ,, Zion, *German*, | 1900 | 1900 | J. A. Wiederspan,[eee] | J. F. Grove, *r.*, 415 F st. | '75 | '12 | 156 | 141 | 297 | 0 | 20 | 0 | 20 | 1 | 0 | 71 | 72 | 0 | 68 | 225 |
| 109 ,, Salem, *German*, | 1901 | 1901 | Heinrich Weber,[aaaa] | F. V. Brauchitsch, *r.*[bbbb] | '99 | '13 | 110 | 108 | 218 | 0 | 27 | 0 | 27 | 6 | 2 | 10 | 18 | 0 | 25 | 87 |
| 110 Linwood, | 1873 | 1887 | Mrs. Amanda Smith,[cccc] | [J. S. Dick, *Lic.*, *Sup.*]‡[dddd] | | '13 | 11 | 18 | 29 | 0 | 0 | 0 | 0 | 0 | 2 | 8 | 10 | 0 | 0 | 25 |
| 111 Long Pine, | 1884 | 1912 | Mrs. Hattie E. De Land, | Gilbert L. Shull, | '83 | '12 | 16 | 55 | 71 | 21 | 5 | 5 | 10 | 0 | 0 | 0 | 0 | 4 | 2 | 75 |
| 112 Loomis, | 1898 | 1899 | Mrs. Ethel G. Morrison, | | | | 22 | 33 | 55 | 0 | 0 | 0 | 0 | 1 | 1 | 0 | 2 | 0 | 0 | 25 |
| 113 Madrid, | 1889 | 1889 | Mrs. Anne J. Ford, | John E. Craig, **Wallace**, | '00 | '13 | 8 | 20 | 28 | 2 | 1 | 0 | 1 | 1 | 6 | 0 | 7 | 1 | 0 | 18 |
| 114 Marion, | 1908 | | Mrs. M. M. Lafferty,[eeee] | | | | 11 | 22 | 33 | 13 | 0 | 0 | 0 | 0 | 0 | 1 | 1 | 0 | 0 | 15 |
| 115 McCook, | 1882 | 1893 | Bryce Jones, | Albert A. Robertson, | '97 | '12 | 33 | 61 | 94 | 7 | 8 | 1 | 9 | 3 | 7 | 6 | 16 | 1 | 0 | 87 |
| 116 ,, *German*, | 1887 | 1887 | Gottlieb Arman, | Gustav E. Paulawcit, | '13 | '13 | 68 | 70 | 138 | 17 | 8 | 33 | 41 | 2 | 8 | 0 | 10 | 0 | 16 | 61 |

[a] **Dunning.** [b] **Clatonia.** [c] **Red Cloud.** [d] **De Weese.** [e] 421 Sec. Mut. Bldg. [aa] 1525 South 25th st. [bb] 1331 South 17th st. [cc] 136 G st. [dd] 634 A st. [ee] 2612 Q st. [aaa] 549 North 25th st. [bbb] 1243 Garber av. [ccc] 1021 South 23d st. [ddd] 2013 G st. [eee] 715 Wood st. [aaaa] 2 Charleston st. [bbbb] 915 Charleston st. [cccc] **Edholm.** [dddd] **Crete.** [eeee] **Cedar Bluffs, Kan.** ‡ Pastor-at-large.

| SUNDAY SCHOOLS | | | Y. P. S. Mem | Mens Org. | CHURCH TREASURERS | OFFERINGS FOR THE BENEVOLENT SOCIETIES | | | | | | | | | Other Cong'l Offerings | Undenom. Gifts | Home Exp. | SALARIES, VALUES, ETC. | | | |
|---|---|---|---|---|---|---|---|---|---|---|---|---|---|---|---|---|---|---|---|---|---|
| Superintendents | | Mem | | | | A.B.C. F.M. | Wom's Bds. | C. E. Soc. | C.C.B. Soc. | C.H.M Soc. | A. M. A. | C.S.S. & P.S. | Min. Relief | Totals | | | | Salaries | Value Ch. Property | Invest. Funds | Amt. of Debt |
| 77 B. F. Hastings, | | 92 | 40 | 0 | Mrs. Laura Alford, | $0 | $0 | $11 | $0 | $0 | $0 | $6 | $0 | $17 | $0 | $0 | $1100 | $500 | $4,500 | $0 | $257 |
| 78 Rev. F. C. F. Scherff, | | 96 | 25 | 0 | J. J. Meyer, | 33 | 0 | 0 | 0 | 38 | 18 | 0 | 0 | 89 | 24 | 0 | 986 | 650 | 3,500 | 0 | 0 |
| 79 Mrs. Laura Besley, | | 25 | 0 | 0 | Mrs. Laura Besley, | 0 | 0 | 0 | 0 | 6 | 0 | 2 | 0 | 8 | 0 | 0 | 167 | 155 | *0 | 0 | 0 |
| 80 Prof. L. J. Gilkerson, | | 125 | 20 | 0 | Roy De Groff, | 12 | 10 | 0 | 0 | 12 | 0 | 0 | 0 | 34 | 0 | 25 | 1,381 | 1,000 | 4,500 | 0 | 0 |
| 81 Mrs. Alice Brooke, | h | 156 | 0 | 0 | Walter Remer, | 68 | 68 | 0 | 38 | 130 | 0 | 42 | 8 | 354 | 128 | 0 | 3,679 | 1,200 | 20,000 | 0 | 3,000 |
| 82 George Hoff, | | 240 | 74 | 30 | George Kister, | 205 | 0 | 38 | 40 | 177 | 38 | 0 | 0 | 498 | 50 | 40 | 1,462 | 1,000 | 10,000 | 0 | 1,400 |
| 83 John Glanz, | | 115 | 25 | 0 | Ludwig Uhrback, | 6 | 0 | 2 | 12 | 30 | 2 | 2 | 2 | 56 | 0 | 0 | 1,650 | †725 | 5,177 | 0 | 900 |
| 84 John D. Hollender, | | 94 | 37 | 0 | Mrs. L. A. Ballard, | 27 | 36 | 0 | 18 | 67 | 0 | 1 | 0 | 149 | 31 | 39 | 1,233 | †1,000 | 4,000 | 0 | 0 |
| 85 | | 0 | 0 | 0 | D. E. Mather,[a] | 0 | 0 | 0 | 0 | 0 | 0 | 0 | 0 | 0 | 0 | 0 | 0 | 0 | *0 | 0 | 0 |
| 86 | | 30 | 0 | 0 | Charles Weston, | 0 | 0 | 0 | 0 | 24 | 0 | 0 | 0 | 24 | 0 | 0 | 685 | †800 | 3,000 | 0 | 0 |
| 87 John Wiltsey, | | 78 | 0 | 0 | Mrs. Rolla Johnson, | 0 | 0 | 0 | 0 | 26 | 0 | 3 | 0 | 29 | 0 | 0 | 370 | 800 | 2,200 | 0 | 0 |
| 88 L. B. Gilmore,[b] | | 40 | 24 | 0 | Miss Clara Stanley,[b] | 0 | 0 | 0 | 0 | 5 | 0 | 0 | 0 | 5 | 5 | 0 | 416 | 300 | *0 | 0 | 0 |
| 89 H. M. Ware, | h | 144 | 39 | 0 | R. M. Trumbull, | 10 | 15 | 3 | 2 | 20 | 10 | 6 | 4 | 70 | 9 | 0 | 762 | 540 | *3,000 | 0 | 0 |
| 90 C. Lawritson, | h | 88 | 26 | 0 | Mrs. C. Lawritson, | 8 | 17 | 22 | 3 | 27 | 11 | 9 | 0 | 97 | 20 | 0 | 1,007 | †800 | 8,000 | 0 | 300 |
| 91 Miss D. M. Walker, | | 55 | 0 | 0 | Mrs. R. F. Busch, | 0 | 5 | 0 | 0 | 13 | 0 | 7 | 0 | 25 | 18 | 1 | 416 | 313 | *1,500 | 0 | 0 |
| 92 Mrs. J. M. Sheldon, | | 55 | 0 | 0 | Mrs. Ina E. Teaters, | 0 | 0 | 0 | 2 | 25 | 8 | 3 | 0 | 38 | 0 | 0 | 700 | 750 | 5,600 | 0 | 0 |
| 93 O. Ramey, **Red Cloud**, | | 75 | 0 | 0 | O.Ramey, **Red Cloud**, | 0 | 0 | 0 | 0 | 12 | 0 | 0 | 0 | 12 | 0 | 24 | 200 | 75 | *0 | 0 | 0 |
| 94 Miss Bessie Toogood, | | 41 | 0 | 0 | Cornelius S. Quick, | 0 | 0 | 0 | 0 | 0 | 0 | 11 | 0 | 11 | 0 | 0 | 189 | 150 | 2,800 | 0 | 0 |
| 95 John Stimbert,[c] | | 25 | 20 | 0 | Martin Wenske, | 0 | 0 | 0 | 5 | 41 | 0 | 0 | 10 | 56 | 50 | 0 | 650 | †600 | 3,000 | 0 | 0 |
| 96 S. R. Brewster,[d] | | 160 | 64 | 0 | E. N. Christopherson,[d] | 15 | 16 | 0 | 0 | 65 | 0 | 20 | 4 | 120 | 130 | 73 | 814 | 700 | 3,500 | 0 | 0 |
| 97 M. A. Butler, | | 68 | 0 | 0 | George Lee, | 0 | 0 | 0 | 0 | 48 | 0 | 4 | 0 | 52 | 51 | 0 | 1,560 | 1,000 | 13,000 | 0 | 0 |
| 98 Mrs. H. Louthan,[e] | | 34 | 0 | 0 | D. E. Hart,[e] | 11 | 0 | 0 | 0 | 11 | 0 | 4 | 0 | 26 | 0 | 0 | 163 | 100 | *0 | 0 | 0 |
| 99 George W. Kibler, | | 125 | 0 | 0 | Mrs. E. Goodge, | 10 | 27 | 2 | 4 | 36 | 8 | 17 | 0 | 104 | 33 | 0 | 1,180 | 800 | 7,500 | 0 | 0 |
| 100 R. T. Moore, | h | 160 | 40 | 0 | C. E. Gregg, | 10 | 11 | 12 | 5 | 90 | 4 | 29 | 12 | 173 | 14 | 36 | 3,533 | 1,000 | 5,000 | 0 | 400 |
| 101 | | 0 | 0 | 0 | | 0 | 0 | 0 | 0 | 0 | 0 | 0 | 0 | 0 | 0 | 0 | 0 | 0 | *500 | 0 | 0 |
| 102 C. P. Peterson,[aa] | | 175 | 40 | 40 | W. B. Griswold,[bb] | 50 | 280 | 25 | 10 | 533 | 35 | 46 | 42 | 1,021 | 1,659 | 862 | 10425 | 3,000 | *40,000 | 0 | 0 |
| 103 H. J. Banister,[cc] | h | 325 | 70 | 80 | Miss A. Huntsinger,[dd] | 0 | 173 | 32 | 50 | 295 | 65 | 8 | 8 | 645 | 275 | 100 | 4,273 | 1,800 | 18,000 | 2,200 | 0 |
| 104 Conrad Hertzog,[ee] | | 115 | 55 | 0 | Lucas George,[aaa] | 20 | 0 | 0 | 5 | 50 | 0 | 0 | 0 | 75 | 60 | 0 | 850 | †900 | 3,000 | 0 | 0 |
| 105 W. T. Page,[bbb] | | 310 | 58 | 30 | E. E. Taylor,[ccc] | 62 | 78 | 14 | 20 | 227 | 28 | 25 | 25 | 471 | 116 | 14 | 2,963 | 1,500 | *20,000 | 681 | 1,000 |
| 106 Mrs.L.K.Blanchard,[ddd] | | 76 | 17 | 0 | J. E. Winchester,[eee] | 0 | 0 | 0 | 3 | 16 | 3 | 0 | 0 | 22 | 0 | 0 | 350 | †600 | 4,500 | 0 | 0 |
| 107 Gust. Johnson,[aaaa] | | 50 | 50 | 0 | John Rudeen,[bbbb] | 0 | 0 | 0 | 5 | 0 | 0 | 0 | 0 | 5 | 0 | 60 | 2,870 | 840 | 15,000 | 0 | 2,500 |
| 108 J. P. Dreith,[cccc] | | 250 | 60 | 0 | George Strasheim,[dddd] | 60 | 0 | 25 | 19 | 40 | 10 | 0 | 0 | 154 | 47 | 16 | 2,218 | 900 | 10,000 | 0 | 1,350 |
| 109 John Mitchel,[eeee] | | 180 | 25 | 0 | Heinrich Reis,[aaaaa] | 20 | 0 | 0 | 10 | 10 | 0 | 0 | 0 | 40 | 8 | 0 | 1,029 | 700 | 4,500 | 0 | 0 |
| 110 W. J. Blair, | | 30 | 0 | 0 | W. J. Blair, | 20 | 0 | 2 | 2 | 27 | 8 | 10 | 5 | 74 | 73 | 0 | 132 | 0 | 1,500 | 0 | 0 |
| 111 Earnest J. A. Rice,[bbbbb] | | 118 | 25 | 0 | Mrs. Nettie J. Tabler, | 16 | 2 | 9 | 9 | 27 | 9 | 13 | 10 | 95 | 0 | 0 | 894 | †800 | 6,200 | 0 | 0 |
| 112 Robert W. Morrison, | | 70 | 23 | 0 | A. G. Johnson, | 9 | 5 | 0 | 0 | 0 | 0 | 10 | 0 | 24 | 0 | 0 | 58 | 0 | 3,500 | 0 | 0 |
| 113 William Mickles, | | 40 | 0 | 0 | Mrs. L. Mickels, | 8 | 0 | 0 | 0 | 23 | 0 | 0 | 0 | 31 | 23 | 0 | 450 | †350 | *1,200 | 0 | 0 |
| 114 | | 0 | 0 | 0 | S. H. Stilgebouer, | 0 | 0 | 0 | 0 | 0 | 0 | 0 | 0 | 0 | 0 | 0 | 0 | 0 | *0 | 0 | 0 |
| 115 Mrs. Dora Stewart, | | 95 | 10 | 0 | A. McMillen, | 5 | 28 | 5 | 2 | 57 | 5 | 17 | 1 | 120 | 18 | 0 | 1,280 | 1,000 | 10,000 | 0 | 0 |
| 116 Conrad J. Krieger, | | 121 | 0 | 0 | Heinrich Amen, | 0 | 0 | 0 | 0 | 0 | 0 | 0 | 0 | 0 | 0 | 0 | 160 | 700 | 2,400 | 0 | 0 |

[a] **Arcadia.** [b] **Cortland.** [c] **Glenville.** [d] **Benson.** [e] **Loomis.** [aa] Bankers Life Bldg. [bb] 1021 D st. [cc] 1325 A st. [dd] 1747 South 16th st. [ee] 126 West F st.
[aaa] 431 South 1st st. [bbb] 332 South 29th st. [ccc] 2619 R st. [ddd] 1312 Knox st. [eee] 1308 Adams st. [aaaa] 2341 South 17th st. [bbbb] 1215 South 23d st.
[cccc] 921 South 6th st. [dddd] 505 F st. [eeee] 8th and W sts. [aaaaa] 8 Charleston st. [bbbbb] **Ainsworth.**

† Missionary aid to salary. * No parsonage.

| Churches | | | Clerks | Ministers | | | Members | | | | Admitted | | | Removed | | | | Bapt. | | Fam. |
|---|---|---|---|---|---|---|---|---|---|---|---|---|---|---|---|---|---|---|---|---|
| Cities or Towns | Org. | Churches Erected | Names | Names | Ord. | C'd | Ma. | Fe. | To. | Ab. | C. | L. | To. | Di. | L. | R. | To. | Ad. | Inf. | |
| 117 Milford, | 1869 | 1885 | Mrs. Myrtle Baldwin, | [Frank E. Carlson, *Lic.*][a] | | '14 | 20 | 30 | 50 | 0 | 5 | 0 | 5 | 1 | 0 | 4 | 5 | 0 | 1 | 75 |
| 118 Mizpah, **Dunning**, | 1909 | | M. J. Demaray, **Dunning**, | N. H. Hawkins, **Dunning**, | '02 | '12 | 7 | 8 | 15 | 0 | 10 | 0 | 10 | 0 | 5 | 1 | 6 | 5 | 0 | 15 |
| 119 Monroe, | 1869 | 1881 | Ezra Fellers, | [Wm. Gornall, *Lic.*, *M. E.*, *Sup.*] | | '13 | 4 | 6 | 10 | 7 | 0 | 0 | 0 | 1 | 0 | 0 | 1 | 0 | 0 | 12 |
| 120 Moulton, | 1905 | | Mrs. A. G. Lyon, | William M. Hay, **Brewster**, | '06 | '13 | 3 | 4 | 7 | 0 | 0 | 0 | 0 | 0 | 0 | 0 | 0 | 0 | 0 | 5 |
| 121 Naper, *German*, | 1893 | 1899 | Gottlieb Krause, | | | | 9 | 10 | 19 | 0 | 0 | 2 | 2 | 0 | 0 | 14 | 14 | 0 | 7 | 9 |
| 122 ,, | 1899 | 1900 | G. A. Erikson, | | | | 1 | 6 | 7 | 1 | 0 | 0 | 0 | 0 | 0 | 2 | 2 | 0 | 0 | 30 |
| 123 Naponee, | 1881 | 1888 | Mrs. Ella Kinsey, | [James L. Read, *Sup.*], **Alma**, | '95 | '14 | 14 | 41 | 55 | 18 | 3 | 2 | 5 | 0 | 0 | 2 | 2 | 0 | 0 | 21 |
| 124 Neligh, | 1874 | 1910 | O. S. Hauser, | [C. P. Milne, *Pres.*, *Sup.*] | '00 | '12 | 116 | 213 | 329 | 87 | 14 | 14 | 28 | 2 | 7 | 0 | 9 | 8 | 7 | 184 |
| 125 Newcastle, | 1884 | 1903 | A. G. Rahn, | John M. Hinds, | '06 | '12 | 45 | 76 | 121 | 10 | 7 | 22 | 29 | 0 | 4 | 0 | 4 | 3 | 14 | 100 |
| 126 New Hope, *German*,[b] | 1911 | | Jacob Pope, **Sutton**, | John D. Grosz, **Sutton**, | '02 | '10 | 18 | 21 | 39 | 0 | 1 | 0 | 1 | 0 | 0 | 3 | 3 | 0 | 2 | 16 |
| 127 Norfolk, 1st, | 1870 | 1885 | T. E. Odiorne, | Edwin Booth, jr., | '97 | '08 | 88 | 198 | 286 | 55 | 20 | 13 | 33 | 9 | 4 | 10 | 23 | 7 | 8 | 200 |
| 128 ,, Omaha av., | 1893 | 1898 | Mrs. C. O. Hedrick, | W. L. Holly, | '01 | '12 | 34 | 59 | 93 | 10 | 3 | 0 | 3 | 0 | 1 | 0 | 1 | 13 | 1 | 100 |
| 129 ,, Zion, *German*, | 1906 | 1907 | John Reisbig, | Paul Burkhardt, | '91 | '10 | 25 | 24 | 49 | 0 | 9 | 0 | 9 | 0 | 9 | 8 | 17 | 0 | 9 | 20 |
| 130 Ogallala, | 1884 | 1886 | Mrs. R. C. Young, | W. H. Le Bar, | '97 | '13 | 20 | 44 | 64 | 7 | 2 | 2 | 4 | 0 | 0 | 24 | 24 | 0 | 1 | 20 |
| 131 Olive Branch, *German*,[c] | 1875 | 1878 | John Netzel, **Hallam**, | John V. G. Smith,[d] | '05 | '06 | 25 | 25 | 50 | 0 | 0 | 0 | 0 | 0 | 0 | 0 | 0 | 0 | 5 | 18 |
| 132 Omaha, 1st, | 1856 | 1888 | M. A. Kohn,[e] | Frederick T. Rouse, *i.*[aa] | '87 | '07 | 119 | 258 | 377 | 26 | 11 | 31 | 42 | 3 | 6 | 3 | 12 | 3 | 5 | 300 |
| 133 ,, St. Mary's av., | 1883 | 1888 | F. E. Bollard,[bb] | Gustavus A. Hulbert,[cc] | '07 | '14 | 135 | 226 | 361 | 39 | 4 | 8 | 12 | 2 | 23 | 0 | 25 | 0 | 3 | 187 |
| 134 ,, Plymouth, | 1883 | | E. D. Hazard,[dd] | Frederick W. Leavitt,[ee] | '99 | '12 | 54 | 103 | 157 | 32 | 12 | 9 | 21 | 2 | 13 | 0 | 15 | 8 | 1 | 135 |
| 135 ,, *German*, | 1886 | 1886 | H. Hammerly,[aaa] | R. Hilkerbaumer,[bbb] | '87 | '13 | 12 | 35 | 47 | 4 | 0 | 0 | 0 | 1 | 0 | 15 | 16 | 0 | 1 | 30 |
| 136 ,, Central Park, | 1886 | 1887 | S. L. Irvine,[ccc] | Joseph R. Beard,[ddd] | '94 | '12 | 61 | 97 | 158 | 20 | 34 | 9 | 43 | 0 | 11 | 0 | 11 | 21 | 3 | 200 |
| 137 ,, Hillside, | 1886 | 1887 | Mrs. W. E. Stalnaker,[eee] | William S. Hampton,[aaaa] | '77 | '09 | 29 | 74 | 103 | 11 | 6 | 2 | 8 | 1 | 8 | 0 | 9 | 3 | 7 | 150 |
| 138 Paisley, **Palmyra**, | 1892 | 1894 | Mrs. H. G. Palmer,[bbbb] | [L. C. Fuqua, *Lic.*][bbbb] | | '14 | 10 | 22 | 32 | 6 | 0 | 0 | 0 | 1 | 0 | 1 | 2 | 0 | 0 | 20 |
| 139 Palisade, | 1890 | 1892 | Mrs. C. L. Scudder, | | | | 6 | 8 | 14 | 4 | 0 | 0 | 0 | 0 | 0 | 6 | 6 | 0 | 0 | 8 |
| 140 Park, | 1885 | 1886 | Mrs. L. B. Carter, **Elgin**, | G. B. Wilder, **Elgin**, | '14 | '14 | 47 | 65 | 112 | 25 | 0 | 0 | 0 | 2 | 6 | 6 | 14 | 0 | 0 | 40 |
| 141 Petersburg, | 1884 | 1894 | Mrs. Anna Beitz, | Otto W. Reger, | '07 | '13 | 14 | 24 | 38 | 4 | 1 | 4 | 5 | 1 | 6 | 0 | 7 | 0 | 0 | 28 |
| 142 Pierce, | 1882 | 1902 | C. B. Brande, | James H. Mahaffy, | '10 | '13 | 26 | 52 | 78 | 21 | 0 | 7 | 7 | 0 | 3 | 11 | 14 | 0 | 0 | 90 |
| 143 Plainview, | 1903 | 1904 | W. E. Bunnell, | Theodore Kellogg, | '08 | '14 | 41 | 66 | 107 | 39 | 0 | 0 | 0 | 1 | 0 | 1 | 2 | 0 | 0 | 80 |
| 144 Princeton, *German*, | 1875 | 1878 | Fred. Boesigee, | John V. G. Smith, | '05 | '06 | 39 | 39 | 78 | 0 | 6 | 0 | 6 | 1 | 0 | 2 | 3 | 0 | 9 | 25 |
| 145 Purdum, | 1907 | 1908 | Mrs. Gertrude M. Cox, | John T. Ellis, **Thedford**, | '04 | '14 | 22 | 24 | 46 | 6 | 17 | 4 | 21 | 0 | 0 | 0 | 0 | 14 | 0 | 35 |
| 146 Ravenna, | 1886 | 1887 | Mrs. E. L. Ham, | | | | 39 | 64 | 103 | 32 | 4 | 5 | 9 | 0 | 0 | 0 | 0 | 3 | 1 | 50 |
| 147 Red Cloud, | 1877 | 1881 | Dr. C. E. Cross, | John J. Bayne, | '03 | '12 | 24 | 67 | 91 | 0 | 0 | 0 | 0 | 1 | 6 | 12 | 19 | 0 | 0 | 130 |
| 148 Rising City, | 1878 | 1880 | Mrs. Mary E. Judd, | | | | 3 | 12 | 15 | 4 | 0 | 0 | 0 | 0 | 2 | 7 | 9 | 0 | 0 | 6 |
| 149 Riverton, | 1874 | 1885 | N. R. Morrow, | William B. Payne, | '91 | '12 | 18 | 32 | 50 | 3 | 4 | 3 | 7 | 0 | 1 | 0 | 1 | 1 | 0 | 30 |
| 150 Rokeby, | 1893 | 1893 | Mrs. B. G. Safford,[cccc] | | | | 24 | 23 | 47 | 0 | 0 | 1 | 1 | 0 | 4 | 0 | 4 | 0 | 1 | 30 |
| 151 Salem, | 1914 | 1895 | W. H. Davis, | L. Eugene Potter, | '94 | '14 | 38 | 91 | 129 | 37 | 15 | 2 | 17 | 2 | 9 | 8 | 19 | 0 | 0 | 25 |
| 152 Santee, Pilgrim, *Indian*, | 1836 | 1870 | Frederick B. Riggs, | Francis Frazier, *i.* | '02 | '02 | 49 | 69 | 118 | 4 | 3 | 5 | 8 | 0 | 3 | 13 | 16 | 3 | 2 | 74 |
| 153 Scotts Bluff, *German*, | 1910 | 1911 | Adam Rapp, | Daniel G. Schurr, | '05 | '13 | 32 | 30 | 62 | 0 | 30 | 0 | 30 | 0 | 2 | 20 | 22 | 0 | 21 | 45 |
| 154 Scribner, | 1871 | 1882 | Miss Kate Gordon, | Marvin B. Harrison, | '81 | '81 | 19 | 35 | 54 | 13 | 2 | 0 | 2 | 0 | 3 | 0 | 3 | 0 | 12 | 200 |
| 155 Seneca, | 1904 | 1909 | Mrs. Maude D. Oliver, | Elmer E. Sprague, | '93 | '13 | 3 | 14 | 17 | 0 | 2 | 3 | 5 | 0 | 0 | 0 | 0 | 2 | 0 | 25 |
| 156 Seward, | 1887 | 1888 | Miss Agnes Pence, | W. E. Ludwick, | '85 | '12 | 22 | 51 | 73 | 1 | 11 | 11 | 22 | 0 | 1 | 0 | 1 | 6 | 2 | 64 |

[a] **Lincoln.** [b] **Sutton.** [c] **Hallam.** [d] **Princeton.** [e] 2958 Dewey av. [aa] 4024 Cuming st. [bb] 818 South 30th st. [cc] 828 Park av.
[dd] 3724 North 19th st. [ee] 2102 Spencer st. [aaa] 2442 South 19th st. [bbb] 1115 Dorcas st. [ccc] 4515 North 37th st. [ddd] 4065 Grand av.
[eee] 2309 North 27th st. [aaaa] 1513 North 30th st. [bbbb] **Palmyra.** [cccc] **Lincoln R. 1.**

| SUNDAY SCHOOLS | | | | CHURCH TREASURERS | OFFERINGS FOR THE BENEVOLENT SOCIETIES | | | | | | | | | | | | SALARIES, VALUES, ETC. | | | |
|---|---|---|---|---|---|---|---|---|---|---|---|---|---|---|---|---|---|---|---|---|
| Superintendents | Mem | Y. P. S. Mem | Mens Org. | | A.B.C. F.M. | Wom's Bds. | C. E. Soc. | C.C.B. Soc. | C.H.M Soc. | A. M. A. | C.S.S. & P.S. | Min. Relief | Totals | Other Cong'l Offerings | Undenom. Gifts | Home Exp. | Salaries | Value Ch. Property | Invest. Funds | Amt. of Debt |
| 117 Clarence Wertman, | 90 | 0 | 0 | Clarence Wertman, | $0 | $0 | $0 | $0 | $0 | $0 | $7 | $0 | $7 | $0 | $0 | $400 | $250 | $7,500 | $0 | $0 |
| 118 M. J. Demaray,[a] | 45 | 22 | 0 | Mrs. M. J. Demary,[a] | 5 | 0 | 0 | 0 | 8 | 0 | 3 | 0 | 16 | 17 | 0 | 125 | 80 | *0 | 0 | 0 |
| 119 Miss Gertrude Fellers, | 71 | 0 | 0 | Ezra Fellers, | 1 | 0 | 1 | 1 | 2 | 1 | 1 | 0 | 7 | 0 | 20 | 200 | 150 | *1,600 | 0 | 0 |
| 120 | 0 | 0 | 0 | Mrs. A. G. Lyon, | 0 | 0 | 0 | 0 | 0 | 0 | 0 | 0 | 0 | 0 | 0 | 40 | 60 | *0 | 0 | 0 |
| 121 Philip Holmgren, | 22 | 0 | 0 | Gottlieb Krause, | 0 | 0 | 0 | 6 | 4 | 0 | 0 | 0 | 10 | 0 | 0 | 150 | 125 | 900 | 0 | 200 |
| 122 G. A. Erikson, | 45 | 0 | 0 | G. A. Erikson, | 0 | 0 | 0 | 0 | 5 | 0 | 4 | 0 | 9 | 11 | 0 | 125 | †350 | 1,500 | 0 | 0 |
| 123 Mrs. L. J. Stevens, [Un.] | 120 | 0 | 0 | J. Mulica, | 0 | 0 | 0 | 0 | 0 | 0 | 5 | 0 | 5 | 15 | 0 | 100 | †600 | *1,500 | 0 | 0 |
| 124 E. E. Beckwith, | 213 | 121 | 0 | S. D. Thornton, jr., | 134 | 5 | 40 | 24 | 76 | 39 | 78 | 14 | 410 | 5 | 0 | 3,765 | 1,200 | 17,000 | 0 | 400 |
| 125 Miss Ellen Dickey, | 90 | 60 | 0 | O. E. Butler, | 0 | 0 | 0 | 0 | 35 | 8 | 14 | 0 | 57 | 43 | 75 | 1,050 | 800 | 10,000 | 0 | 450 |
| 126 Conrad Kissler,[b] | 27 | 0 | 0 | Alex. Scheiermann,[b] | 5 | 0 | 0 | 0 | 5 | 0 | 0 | 0 | 10 | 10 | 0 | 176 | 150 | *500 | 0 | 0 |
| 127 P. H. Davis, h | 205 | 30 | 24 | B. C. Gentle, | 90 | 64 | 20 | 50 | 154 | 50 | 51 | 10 | 489 | 143 | 15000 | 5,066 | 1,800 | 15,000 | 0 | 0 |
| 128 Mrs. Charles Long, | 125 | 0 | 0 | Mrs. George Kendall, | 0 | 0 | 0 | 10 | 29 | 0 | 0 | 0 | 39 | 3 | 0 | 2,400 | †1,100 | 10,000 | 0 | 0 |
| 129 John Bott, | 63 | 20 | 0 | Conrad Wacker, | 11 | 0 | 0 | 0 | 11 | 3 | 3 | 2 | 30 | 5 | 0 | 721 | †625 | 5,000 | 0 | 580 |
| 130 C. C. Worden, | 70 | 0 | 0 | A. L. Searle, | 0 | 0 | 0 | 0 | 5 | 0 | 19 | 0 | 24 | 0 | 0 | 875 | 1,000 | 5,000 | 0 | 0 |
| 131 Edwin Weilage, | 30 | 0 | 0 | Wm. Weilage, | 20 | 0 | 0 | 10 | 30 | 10 | 0 | 8 | 78 | 84 | 15 | 400 | 300 | *1,000 | 0 | 0 |
| 132 A. H. Carpenter,[c] | 285 | 24 | 66 | E. C. Hathaway,[d] | 110 | 313 | 25 | 215 | 510 | 75 | 94 | 15 | 1,357 | 500 | | 6,260 | 3,000 | *50,000 | 0 | 0 |
| 133 S. P. Bostwick,[e] | 144 | 0 | 45 | S. P. Bostwick,[e] | 50 | 232 | 0 | 25 | 263 | 50 | 86 | 10 | 716 | 443 | 1,800 | 7,286 | 3,000 | *30,000 | 0 | 400 |
| 134 C. M. Thompson,[aa] | 110 | 31 | 0 | H. L. Underwood,[bb] | 23 | 92 | 13 | 13 | 89 | 13 | 28 | 3 | 274 | 161 | 78 | 1,900 | 1,500 | *7,000 | 0 | 0 |
| 135 Rev. R. Hilkerbaumer,[cc] | 50 | 24 | 0 | R. Schmoker,[dd] | 0 | 0 | 5 | 8 | 10 | 0 | 0 | 0 | 23 | 11 | 11 | 415 | †700 | 5,000 | 0 | 0 |
| 136 R. H. Morton,[ee] | 200 | 25 | 25 | E. E. Brewster,[aaa] | 10 | 12 | 25 | 0 | 30 | 0 | 11 | 0 | 88 | 75 | 0 | 2,165 | 1,400 | *3,500 | 0 | 0 |
| 137 J. W. Robbins,[bbb] | 207 | 37 | 32 | A. A. Kruse,[ccc] | 0 | 26 | 0 | 6 | 58 | 0 | 24 | 5 | 119 | 102 | 60 | 1,027 | †900 | 7,000 | 0 | 410 |
| 138 Mrs. H. G. Palmer,[ddd] | 40 | 0 | 0 | Mrs. Chas. Stillwell,[eee] | 0 | 0 | 0 | 0 | 21 | 0 | 13 | 0 | 34 | 0 | 15 | 309 | 700 | *1,500 | 0 | 0 |
| 139 | 0 | 0 | 0 | | 0 | 0 | 0 | 0 | 0 | 0 | 0 | 0 | 0 | 0 | 0 | 0 | 0 | 1,500 | 0 | 0 |
| 140 Edwin C. Clark, **Elgin**, | 130 | 27 | 0 | C. B. Kinney, **Elgin**, | 0 | 10 | 0 | 0 | 22 | 0 | 15 | 0 | 47 | 6 | 0 | 370 | 600 | 3,000 | 0 | 0 |
| 141 V. Woodworth, | 50 | 20 | 0 | Mrs. Nellie Davis, | 0 | 0 | 0 | 0 | 23 | 0 | 8 | 0 | 31 | 0 | 0 | 1,110 | 700 | 3,750 | 0 | 0 |
| 142 D. J. Malone, | 123 | 0 | 0 | A. F. Magdanz, | 0 | 0 | 0 | 6 | 53 | 0 | 19 | 0 | 78 | 0 | 0 | 1,165 | 900 | 8,000 | 0 | 0 |
| 143 H. L. Buckingham, h | 120 | 8 | 0 | R. L. Tindale, | 37 | 0 | 19 | 19 | 72 | 19 | 20 | 7 | 193 | 188 | 18 | 3,580 | 1,000 | 11,000 | 0 | 800 |
| 144 W. C. Lucke, | 40 | 0 | 0 | W. C. Lucke, | 15 | 0 | 0 | 10 | 50 | 15 | 0 | 10 | 100 | 138 | 0 | 500 | 400 | 2,500 | 0 | 0 |
| 145 Levi A. Cox, | 50 | 0 | 0 | Carl W. Bivens, | 0 | 0 | 0 | 0 | 18 | 0 | 6 | 0 | 24 | 0 | 22 | 105 | 0 | *2,000 | 0 | 0 |
| 146 Arthur Hunt, | 130 | 15 | 0 | Mrs. E. W. Stewart, | 5 | 0 | 0 | 3 | 54 | 3 | 19 | 1 | 85 | 149 | 0 | 1,555 | 840 | 4,500 | 0 | 0 |
| 147 Miss Jennie Kellogg, | 96 | 0 | 0 | James Mitchel, | 61 | 0 | 0 | 8 | 69 | 8 | 21 | 8 | 175 | 220 | 0 | 1,278 | 900 | 4,000 | 0 | 0 |
| 148 Mrs. A. A. Brunner, | 20 | 0 | 0 | Mrs. Mary E. Judd, | 19 | 3 | 5 | 10 | 17 | 6 | 6 | 8 | 74 | 10 | 34 | 94 | 0 | *1,000 | 175 | 0 |
| 149 Robert Newton,[aaaa] h | 104 | 0 | 0 | E. T. Rasmussen, | 17 | 0 | 4 | 11 | 32 | 4 | 10 | 2 | 80 | 0 | 5 | 925 | 800 | 4,500 | 0 | 225 |
| 150 Charles Olmsted, | 60 | 0 | 0 | Mrs. T. J. Charles,[bbbb] | 0 | 0 | 0 | 3 | 5 | 0 | 3 | 0 | 11 | 0 | 0 | 375 | 283 | *2,000 | 0 | 0 |
| 151 George W. Sheely, | 131 | 53 | 0 | Ray B. Huston, | 0 | 0 | 0 | 0 | 0 | 0 | 0 | 0 | 0 | 0 | 0 | 878 | 840 | 2,500 | 0 | 0 |
| 152 Rev. J. P. Williamson, | 111 | 22 | 62 | Frederick B. Riggs, | 16 | 0 | 0 | 0 | 0 | 4 | 0 | 0 | 20 | 203 | 10 | 339 | †420 | 0 | 0 | 0 |
| 153 Jacob Muth, | 138 | 25 | 0 | Adam Herd, | 4 | 0 | 0 | 3 | 8 | 0 | 0 | 0 | 15 | 155 | 6 | 775 | †700 | *5,000 | 0 | 0 |
| 154 C. Geo. Bowlus, | 165 | 21 | 0 | C. Geo. Bowlus, | 25 | 20 | 15 | 12 | 55 | 12 | 12 | 3 | 154 | 142 | 112 | 1,017 | 700 | 5,000 | 100 | 0 |
| 155 Ira R. West, | 50 | 15 | 0 | Jay Oliver, | 0 | 0 | 0 | 0 | 0 | 0 | 0 | 0 | 0 | 0 | 0 | 335 | †580 | 2,000 | 0 | 0 |
| 156 W. H. Brokaw, h | 58 | 0 | 0 | Alfred Hiller, | 23 | 0 | 0 | 13 | 46 | 13 | 27 | 3 | 125 | 0 | 65 | 2,800 | 1,200 | 16,000 | 6,000 | 0 |

[a] **Dunning.** [b] **Sutton.** [c] 117 South 38th av. [d] 430 Ramge Bldg. [e] 112 North 41st st. [aa] 3124 Sherman av. [bb] 3938 North 20th st.
[cc] 1115 Dorcas st. [dd] 1919 South 12th st. [ee] 4552 North 38th st. [aaa] 4723 North 39th st. [bbb] 3502 North 28th st. [ccc] 2876 Maple st.
[ddd] **Palmyra.** [eee] **Unadilla.** [aaaa] **Inavale.** [bbbb] **Lincoln, R. 1.** † Missionary aid to salary. * No parsonage.

| CHURCHES | | Churches Erected | CLERKS | MINISTERS | | | MEMBERS | | | | ADMITTED | | | REMOVED | | | | BAPT. | | Fam. |
|---|---|---|---|---|---|---|---|---|---|---|---|---|---|---|---|---|---|---|---|---|
| Cities or Towns | Org. | | Names | Names | Ord. | C'd | Ma. | Fe. | To. | Ab. | C. | L. | To. | Di. | L. | R. | To. | Ad. | Inf. | |
| 157 Shickley, | 1887‡ | 1887 | L. R. Hoag, | [Geo. I. Reeves, *M.E., Sup.*] | '89 | '13 | 17 | 32 | 49 | 3 | 0 | 1 | 1 | 0 | 4 | 0 | 4 | 0 | 0 | 20 |
| 158 Silver Creek, | 1874 | 1879 | Mrs. Anna Robinson, | William R. Pierce, | '12 | '11 | 13 | 26 | 39 | 6 | 0 | 2 | 2 | 2 | 4 | 2 | 8 | 0 | 0 | 75 |
| 159 South Platte, **Doniphan,** | 1874 | 1899 | Mrs. Stella Karr,[a] | [John A. Bennett, *Lic.*][a] | | '13 | 9 | 9 | 18 | 2 | 0 | 0 | 0 | 0 | 0 | 8 | 8 | 0 | 0 | 10 |
| 160 Spencer, | 1891 | 1892 | Lynn Woods, | [Robert A. Budd, *Lic.*] | | '13 | 28 | 52 | 80 | 13 | 4 | 3 | 7 | 0 | 1 | 2 | 3 | 0 | 4 | 40 |
| 161 Springfield, | 1882 | 1882 | Mrs. H. Figgenbaum, | Eugene I. Grinnell, | '71 | '13 | 19 | 23 | 42 | 4 | 0 | 3 | 3 | 2 | 5 | 23 | 30 | 0 | 0 | 19 |
| 162 Springview, | 1887 | 1888 | H. Lambert, | | | | 12 | 18 | 30 | 6 | 2 | 3 | 5 | 2 | 0 | 9 | 11 | 0 | 9 | 20 |
| 163 Stanton, | 1878 | 1906 | Clinton E. De Witt, | John J. Klopp, | '87 | '98 | 41 | 76 | 117 | 8 | 0 | 0 | 0 | 1 | 1 | 0 | 2 | 1 | 5 | 200 |
| 164 Steele City, | 1872 | 1874 | Allen T. Phelps, | [H. B. Allen, *Pres., Sup.*] | '97 | '13 | 10 | 20 | 30 | 3 | 9 | 1 | 10 | 0 | 2 | 1 | 3 | 3 | 0 | 35 |
| 165 Stockville, | 1890 | 1905 | Mrs. Nellie W. Taylor, | | | | 23 | 29 | 52 | 19 | 6 | 1 | 7 | 0 | 0 | 0 | 0 | 1 | 1 | 16 |
| 166 Strang, | 1886 | 1886 | Miss Fern Woodworth, | [G. I. Reeves, *M.E., Sup.*][b] | '89 | '13 | 7 | 20 | 27 | 2 | 3 | 0 | 3 | 0 | 6 | 4 | 10 | 2 | 0 | 15 |
| 167 Superior, *German,* | 1903 | | Miss Margaret Diener, | | | | 6 | 6 | 12 | 0 | 0 | 0 | 0 | 0 | 0 | 1 | 1 | 0 | 0 | 10 |
| 168 Sutton, | 1872 | 1904 | Mrs. H. H. Schultz, | George B. Hawkes, | '02 | '09 | 56 | 87 | 143 | 9 | 3 | 0 | 3 | 2 | 4 | 16 | 22 | 0 | 3 | 90 |
| 169 ,, *German,* | 1873 | 1911 | John Jaeger, | John D. Grosz, | '02 | '10 | 77 | 93 | 170 | 11 | 13 | 0 | 13 | 0 | 0 | 3 | 3 | 0 | 8 | 72 |
| 170 Syracuse, | 1871 | 1907 | Miss Florence Van Horn, | Abraham A. Cressman, | '75 | '12 | 39 | 76 | 115 | 20 | 18 | 0 | 18 | 4 | 4 | 0 | 8 | 10 | 0 | 65 |
| 171 Taylor, | 1893 | 1893 | Miss Ruth Cole, | Arthur W. Johnson, | '08 | '07 | 14 | 36 | 50 | 5 | 0 | 0 | 0 | 1 | 0 | 0 | 1 | 11 | 0 | 100 |
| 172 Thedford, | 1899 | 1906 | R. E. Jones, | John T. Ellis, | '04 | '14 | 14 | 41 | 55 | 2 | 20 | 5 | 25 | 1 | 4 | 0 | 5 | 20 | 0 | 100 |
| 173 Timber Creek, *German,*[c] | 1897 | 1899 | A. A. Kline, **Wolbach,** | | | | 18 | 16 | 34 | 4 | 0 | 0 | 0 | 0 | 0 | 0 | 0 | 0 | 0 | 15 |
| 174 Trenton, | 1886 | 1886 | Mrs. L. E. Eckhart, | Harry E. Tweedy, | '09 | '13 | 50 | 78 | 128 | 31 | 0 | 2 | 2 | 0 | 9 | 17 | 26 | 0 | 1 | 66 |
| 175 Turkey Creek, *Ger.,* **Friend,** | 1893 | 1893 | George Engel, **Friend,** | | | | 21 | 21 | 42 | 6 | 0 | 0 | 0 | 1 | 6 | 0 | 7 | 0 | 0 | 15 |
| 176 Uehling, | 1906 | 1906 | Eph. Johnson, **Hooper,** | [N. Mettler, *Pres., Sup.*] | '09 | '14 | 4 | 8 | 12 | 10 | 0 | 0 | 0 | 0 | 0 | 0 | 0 | 0 | 0 | 25 |
| 177 Ulysses, | 1877 | 1881 | Mrs. Bessie Stephens, | James B. Stocking, | '80 | '12 | 20 | 35 | 55 | 6 | 0 | 0 | 0 | 2 | 0 | 0 | 2 | 0 | 0 | 45 |
| 178 Urbana, **Bertrand,** | 1884 | 1892 | Miss Mary E. Johnson,[d] | | | | 14 | 9 | 23 | 0 | 19 | 0 | 19 | 0 | 0 | 2 | 2 | 0 | 11 | 25 |
| 179 Venango, | 1888 | 1889 | Homer J. Smith, | | | | 9 | 10 | 19 | 8 | 0 | 5 | 5 | 0 | 2 | 0 | 2 | 0 | 0 | 6 |
| 180 Verdon, | 1868 | 1883 | Miss Gertrude L. Lum, | Abram R. Jones, | '86 | '11 | 43 | 93 | 136 | 25 | 12 | 5 | 17 | 1 | 3 | 3 | 7 | 0 | 2 | 57 |
| 181 Wahoo, | 1871 | 1908 | Mrs. B. E. Hendricks, | Azel A. Martin, | '14 | '13 | 24 | 51 | 75 | 10 | 10 | 0 | 10 | 0 | 4 | 0 | 4 | 2 | 1 | 55 |
| 182 Wallace, | 1888 | 1890 | Mrs. Albert Howe, | John E. Craig, | '00 | '11 | 10 | 24 | 34 | 4 | 0 | 0 | 0 | 0 | 4 | 0 | 4 | 0 | 0 | 150 |
| 183 Waverly, | 1876 | 1879 | William Walker, | George W. Dungan, | '80 | '09 | 22 | 40 | 62 | 7 | 6 | 3 | 9 | 0 | 0 | 1 | 1 | 2 | 0 | 29 |
| 184 ,, *Swedish,* | 1904 | 1901 | August Brandeen, | A. H. Dahlstrom,[e] | '08 | '12 | 6 | 6 | 12 | 0 | 0 | 0 | 0 | 2 | 0 | 0 | 2 | 0 | 0 | 15 |
| 185 Weeping Water, | 1860 | 1890 | Mrs. Elizabeth N. Reed, | William M. Elledge, | '95 | '13 | 143 | 202 | 345 | 51 | 11 | 16 | 27 | 5 | 26 | 30 | 61 | 8 | 1 | 150 |
| 186 West Cedar Valley, **Elgin,** | 1874 | 1874 | Mrs. August Buhler,‡[aa] | [W. T. Bowen, *Pres., Sup.*][aa] | '86 | '12 | 7 | 21 | 28 | 6 | 0 | 0 | 0 | 0 | 0 | 0 | 0 | 0 | 0 | 25 |
| 187 West Point, | 1878 | 1880 | Mrs. Grace D. Anderson, | David Tudor, **Beemer,** | '10 | '14 | 9 | 39 | 48 | 9 | 3 | 1 | 4 | 2 | 2 | 2 | 6 | 2 | 11 | 26 |
| 188 Wilcox, | 1886 | 1890 | Mrs. Frank LeBar, | Charles L. Hammond, | '98 | '12 | 42 | 64 | 106 | 18 | 23 | 3 | 26 | 2 | 4 | 0 | 6 | 9 | 3 | 50 |
| 189 Willowdale, East, **Neligh,** | 1881 | 1907 | Mrs. Clyde Foreman,[bb] | [M. E. Hughes, *Fr'd, Sup.*][cc] | '94 | '13 | 3 | 11 | 14 | 0 | 0 | 0 | 0 | 0 | 0 | 2 | 2 | 0 | 0 | 23 |
| 190 ,, West, **Neligh,** | 1911 | 1882 | James Kilpatrick, **Neligh,** | [M. E. Hughes, *Fr'd, Sup.*][cc] | '94 | '13 | 11 | 9 | 20 | 0 | 1 | 3 | 4 | 0 | 4 | 8 | 12 | 0 | 0 | 30 |
| 191 Wisner, | 1880 | 1880 | Mrs. Jeanetta R. West, | George W. Brownback, | '99 | '13 | 16 | 54 | 70 | 20 | 3 | 5 | 8 | 0 | 7 | 23 | 30 | 2 | 17 | 100 |
| 192 York, | 1872 | 1913 | A. A. Failing, | Robert S. Lindsay, | '84 | '07 | 147 | 198 | 345 | 47 | 10 | 4 | 14 | 1 | 3 | 0 | 4 | 8 | 0 | 250 |

[a] **Doniphan.** [b] **Shickley.** [c] **Wolbach.** [d] **Bertrand.** [e] 1121 G st., **Lincoln.** [aa] **Elgin.** [bb] **Neligh.** [cc] **Brunswick.**

‡ No report furnished; 1913 figures used.

| SUNDAY SCHOOLS | | | | | | OFFERINGS FOR THE BENEVOLENT SOCIETIES | | | | | | | | | | | | SALARIES, VALUES, ETC. | | | |
|---|---|---|---|---|---|---|---|---|---|---|---|---|---|---|---|---|---|---|---|---|---|
| | Superintendents | Mem | Y. P. S. Mem | Mens Org. | CHURCH TREASURERS | A.B.C. F.M. | Wom's Bds. | C. E. Soc. | C.C.B. Soc. | C.H.M Soc. | A. M. A. | C.S.S. & P.S. | Min. Relief | Totals | Other Cong'l Offerings | Undenom. Gifts | Home Exp. | Salaries | Value Ch. Property | Invest. Funds | Amt. of Debt |
| 157 | Mrs. Della Hoak, | 50 | 14 | 0 | E. E. Price, | $19 | $5 | $0 | $0 | $6 | $0 | $4 | $0 | $34 | $0 | $0 | $260 | $350 | $2,000 | $0 | $0 |
| 158 | D. B. Carne, | 60 | 0 | 0 | Mrs. Mary Lucas, | 0 | 1 | 0 | 0 | 13 | 0 | 6 | 0 | 20 | 2 | 0 | 775 | 600 | 4,100 | 0 | 300 |
| 159 | Fred A. Weaver,[a] | 32 | 0 | 0 | H. J. McLaughlin,[b] | 0 | 0 | 0 | 0 | 0 | 0 | 3 | 0 | 3 | 0 | 0 | 320 | 300 | *1,200 | 0 | 0 |
| 160 | Mrs. Lee Stokes, | 114 | 30 | 0 | Miss G. Trullinger, | 0 | 0 | 0 | 0 | 18 | 0 | 19 | 0 | 37 | 0 | 0 | 702 | †800 | 2,000 | 0 | 0 |
| 161 | Wm. Zeorian, | 60 | 18 | 0 | John Zeorian, | 0 | 0 | 0 | 14 | 37 | 0 | 0 | 0 | 51 | 0 | 0 | 540 | †600 | 5,000 | 0 | 0 |
| 162 | Mrs. Chas. Pettet, | 40 | 0 | 0 | H. Lambert, | 0 | 0 | 0 | 0 | 0 | 0 | 0 | 0 | 0 | 0 | 0 | 300 | †700 | *1,500 | 0 | 0 |
| 163 | Carl Wagnor, | 200 | 84 | 0 | John Eberly, | 10 | 0 | 6 | 10 | 83 | 0 | 22 | 10 | 141 | 0 | 0 | 2,055 | 1,200 | 23,000 | 0 | 500 |
| 164 | R. M. Mellica, | 55 | 0 | 0 | Allen T. Phelps, | 11 | 0 | 0 | 0 | 14 | 0 | 0 | 0 | 25 | 15 | 0 | 380 | 338 | 2,000 | 0 | 0 |
| 165 | L. H. Cheney, | 46 | 0 | 0 | Mrs. Clara V. Cheney, | 0 | 0 | 0 | 0 | 22 | 0 | 7 | 0 | 29 | 40 | 0 | 275 | 0 | *3,000 | 0 | 0 |
| 166 | Edgar Miller,[c] h | 50 | 20 | 0 | Mrs. W. E. Pumphrey, | 0 | 0 | 0 | 0 | 15 | 0 | 3 | 0 | 18 | 0 | 0 | 345 | †400 | 1,400 | 0 | 0 |
| 167 | | 0 | 0 | 0 | | 0 | 0 | 0 | 0 | 0 | 0 | 0 | 0 | 0 | 0 | 0 | 0 | 0 | *1,000 | 0 | 0 |
| 168 | Miss Ida Rolland, | 125 | 0 | 0 | J. C. McDonald, | 35 | 9 | 5 | 8 | 53 | 14 | 9 | 3 | 136 | 4 | 40 | 1,300 | 860 | 10,000 | 0 | 1,400 |
| 169 | Conrad Scheiermann, | 94 | 42 | 0 | Wm. Reuter, | 65 | 0 | 0 | 14 | 62 | 0 | 0 | 0 | 141 | 84 | 65 | 800 | 600 | 8,000 | 0 | 0 |
| 170 | Miss Ora Diener, h | 110 | 24 | 10 | A. F. Kendle, | 12 | 25 | 0 | 8 | 31 | 10 | 21 | 7 | 114 | 20 | 30 | 1,000 | 800 | 8,000 | 0 | 60 |
| 171 | Oscar Anderson, h | 75 | 40 | 0 | Miss A. Anderson, | 11 | 0 | 0 | 0 | 38 | 0 | 12 | 0 | 61 | 62 | 47 | 620 | 700 | 1,500 | 0 | 0 |
| 172 | Miss Lois McMillan, | 60 | 40 | 0 | Mrs. J. M. McMillan, | 0 | 0 | 0 | 0 | 3 | 0 | 7 | 0 | 10 | 0 | 0 | 70 | 400 | 2,000 | 0 | 0 |
| 173 | Wm. Trautman,[d] | 25 | 0 | 0 | A. A. Kline,[d] | 0 | 0 | 0 | 0 | 7 | 0 | 0 | 0 | 7 | 0 | 0 | 0 | 0 | *700 | 0 | 0 |
| 174 | Harry E. Neill, | 135 | 21 | 0 | J. M. Williams, | 0 | 0 | 0 | 0 | 33 | 0 | 14 | 0 | 47 | 7 | 4 | 1,057 | 800 | 3,000 | 0 | 0 |
| 175 | George Engel, **Friend**, | 11 | 0 | 0 | George Engel, **Friend**, | 0 | 0 | 0 | 0 | 0 | 0 | 0 | 0 | 0 | 0 | 0 | 0 | 0 | *600 | 0 | 0 |
| 176 | Eph. Johnson, **Hooper**, | 102 | 0 | 0 | Mrs. Ed. Uehling, | 0 | 2 | 0 | 2 | 9 | 0 | 2 | 0 | 15 | 4 | 0 | 333 | 600 | 3,500 | 0 | 0 |
| 177 | Rev. J. B. Stocking, | 102 | 40 | 15 | C. H. Chapin, | 0 | 10 | 0 | 6 | 30 | 0 | 17 | 0 | 63 | 625 | 0 | 1,046 | 800 | 5,000 | 0 | 0 |
| 178 | C. W. Forsberg,[e] | 35 | 19 | 0 | John W. Johnson,[e] | 0 | 0 | 0 | 0 | 4 | 0 | 0 | 0 | 4 | 0 | 0 | 0 | 150 | *700 | 0 | 0 |
| 179 | E. A. Broughton, | 30 | 0 | 0 | Homer J. Smith, | 5 | 0 | 0 | 0 | 7 | 0 | 5 | 0 | 17 | 0 | 0 | 0 | 334 | *800 | 0 | 0 |
| 180 | O. P. Veal, h | 85 | 67 | 0 | C. H. Wear, | 20 | 40 | 0 | 15 | 79 | 20 | 31 | 7 | 212 | 28 | 4 | 1,000 | 800 | 4,000 | 0 | 0 |
| 181 | Rev. A. A. Martin, | 84 | 24 | 0 | R. W. Anderson, | 0 | 0 | 0 | 7 | 45 | 0 | 15 | 3 | 70 | 3 | 19 | 1,310 | 800 | 10,000 | 0 | 0 |
| 182 | Mrs. Wm. Mull, | 70 | 0 | 0 | Mrs. Albert Howe, | 14 | 0 | 1 | 1 | 28 | 1 | 8 | 1 | 54 | 27 | 0 | 500 | 350 | 3,200 | 0 | 0 |
| 183 | W. W. Bainbridge, | 55 | 26 | 0 | Mrs. Thos. Mocroft, | 19 | 18 | 11 | 11 | 36 | 8 | 13 | 2 | 118 | 8 | 3 | 656 | 500 | *2,000 | 0 | 0 |
| 184 | Mrs. C. P. Anderson, | 15 | 0 | 0 | J. M. Adams, | 0 | 0 | 0 | 0 | 11 | 0 | 0 | 0 | 11 | 0 | 10 | 227 | 192 | *1,400 | 0 | 0 |
| 185 | James M. Teegarden, h | 345 | 53 | 85 | Lloyd P. Wolcott, | 101 | 60 | 0 | 7 | 249 | 7 | 16 | 0 | 440 | 493 | 30 | 5,722 | 1,500 | 30,000 | 0 | 0 |
| 186 | Miss Willetta Donner,[aa] | 30 | 0 | 0 | W. A. Nyrop, **Elgin**, | 0 | 0 | 0 | 5 | 17 | 4 | 6 | 0 | 32 | 0 | 0 | 350 | 300 | *1,000 | 0 | 0 |
| 187 | O. C. Anderson, | 85 | 20 | 0 | Mrs. Kate Moodie, | 14 | 16 | 0 | 0 | 30 | 0 | 11 | 0 | 71 | 16 | 11 | 1,638 | 800 | 4,000 | 0 | 0 |
| 188 | O. H. Johnson, | 160 | 47 | 0 | C. E. Marsteller, | 0 | 33 | 0 | 6 | 41 | 0 | 18 | 0 | 98 | 103 | 25 | 1,565 | 840 | 5,000 | 0 | 0 |
| 189 | Clyde Foreman,[bb] | 25 | 0 | 0 | Miss Carrie E. Frost,[cc] | 0 | 0 | 0 | 0 | 12 | 0 | 5 | 0 | 17 | 4 | 0 | 275 | 300 | *2,000 | 0 | 0 |
| 190 | Mrs. B. Crinklan,[bb] | 30 | 0 | 0 | Wm. Cowlts,[bb] | 0 | 0 | 0 | 0 | 15 | 0 | 4 | 0 | 19 | 0 | 0 | 300 | 300 | *1,800 | 0 | 0 |
| 191 | George W. Howe, h | 241 | 0 | 0 | Henry Perrine, | 0 | 10 | 0 | 5 | 30 | 4 | 19 | 0 | 68 | 79 | 25 | 1,328 | 800 | 3,000 | 0 | 0 |
| 192 | H. M. Childs, | 180 | 0 | 50 | F. A. Hannis, | 23 | 98 | 0 | 0 | 164 | 12 | 4 | 15 | 316 | 0 | 0 | | 1,350 | 38,000 | 0 | 0 |

[a] Prosser. [b] Doniphan. [c] Bruning. [d] Wolbach. [e] Bertrand. [aa] Elgin. [bb] Neligh. [cc] Brunswick.

† Missionary aid to salary. * No parsonage.

## NEBRASKA SUMMARY.

NAME OF STATE ORGANIZATION: NEBRASKA CONGREGATIONAL CONFERENCE.
NAMES OF CHURCHES ADDED: Burton; Salem.
NAME OF CHURCH CHANGED: Reno to Antioch.
NAMES OF CHURCHES DROPPED: Kent; Omaha, Saratoga.
CHURCHES: *Supplied by*, — Pastors installed, 5; pastors recognized, 3; pastors, 119; licentiates, 15; supplies, 18; vacant, 32. Total, 192.

MINISTERS: Pastors installed, 5; pastors recognized, 3; pastors, 109; supplying churches, 1. Total, 118. Without charge, 55. Total number of ministers, 173.
MEMBERSHIP: No. of males, 6,464; No. of females, 10,973. Total, 17,437. Absent, 2,542. *Additions*, —on confession, 1,081; by letter, 688. Total, 1,769. *Removals*, — death, 167; dismission, 661; revision, 836. Total, 1,664.
BAPTISMS: Adults, 432; infants, 587.

### CHURCHES IN NEBRASKA UNITED IN SUPPORT OF A PASTOR.

| Church. | United with |
|---|---|
| Arcadia | Hayes Creek. |
| Beemer | West Point. |
| Bertrand | Keystone. |
| Bloomfield | Addison. |
| Brewster | Moulton. |
| Brunswick | Willowdale, East, and Willowdale, West. |
| Campbell | Bladen. |
| Dodge | Howells. |
| Doniphan | South Platte. |
| Dunning | Halsey and Mizpah. |
| Germantown, *German* | Germantown, Union. |
| Hemingford | Antioch. |
| Hyannis | Bingham. |
| Lincoln, Butler av. | Rokeby. |

# NEVADA.

Connected with Northern California Congregational Conference.

| CHURCHES | | Churches Erected | CLERKS | MINISTERS | | | MEMBERS | | | | ADMITTED | | | REMOVED | | | | BAPT. | | Fam. |
|---|---|---|---|---|---|---|---|---|---|---|---|---|---|---|---|---|---|---|---|---|
| Cities or Towns | Org. | | Names | Names | Ord. | C'd | Ma. | Fe. | To. | Ab. | C. | L. | To. | Di. | L. | R. | To. | Ad. | Inf. | |
| 1 Reno, 1st, | 1871 | 1891 | F. O. Braili, | William D. Trout, | '04 | '10 | 69 | 164 | 233 | 10 | 31 | 17 | 48 | 3 | 8 | 2 | 13 | 26 | 7 | 460 |

## NEBRASKA SUMMARY.

FAMILIES: 11,753.
SUNDAY SCHOOLS: Members, 18,070.
YOUNG PEOPLE'S SOCIETIES: Societies, 104; members, 3,741.
MEN'S ORGANIZATIONS: Societies, 28; members, 1,057.
CONTRIBUTIONS: American Board (churches, 92), $2,764; Woman's Boards (73), $2,963; Congregational Education Society (51), $730; Congregational Church Building Society (97), $1,383; Congregational Home Missionary Society (161), $8,289; American Missionary Association (68), $1,145; Congregational Sunday-School and Publishing Society (135), $1,979; Ministerial Relief (66), $468. Total (175), $19,721. Other and special Congregational gifts (106), $10,924; undenominational gifts (68), $20,429. Grand total (176), $51,074.
HOME EXPENSES: No. of churches reporting, 175; amount, $233,621.
INCREASE: Members, 105; Sunday School Members, 745; Young People's Societies, Members, 40; Benevolence, $12,258; Home Expense, $5,342; Value of Property, $18,073; Amount of Debt, $1,133.
LEGACIES: Ashland, $1,000; Exeter, $500; Lincoln, *Swedish*, $500; Seward, $6,000. Total, $8,000.

For Fifth-Year Statistics see General Summaries.

## CHURCHES IN NEBRASKA UNITED IN SUPPORT OF A PASTOR. — *Continued.*

| Church. | United with |
|---|---|
| Loomis | Urbana. |
| Newcastle | Daily Branch. |
| Princeton, *German* | Olive Branch, *German.* |
| Red Cloud | Indian Creek. |
| Seneca | Dry Valley. |
| Shickley | Strang. |
| Sutton, *German* | New Hope, *German.* |
| Taylor | Almeria. |
| Thedford | Purdum. |
| Uehling | Argo. |
| Wallace | Madrid. |
| Wilcox | Hildreth. |

| SUNDAY SCHOOLS | | Y. P. S. Mem | Mens Org. | CHURCH TREASURERS | OFFERINGS FOR THE BENEVOLENT SOCIETIES | | | | | | | | | Other Cong'l Offerings | Undenom. Gifts | Home Exp. | SALARIES, VALUES, ETC. | | | |
|---|---|---|---|---|---|---|---|---|---|---|---|---|---|---|---|---|---|---|---|---|
| Superintendents | Mem | | | | A.B.C. F.M. | Wom's Bds. | C. E. Soc. | C.C.B. Soc. | C.H.M Soc. | A. M. A. | C.S.S. & P.S. | Min. Relief | Totals | | | | Salaries | Value Ch. Property | Invest. Funds | Amt. of Debt |
| 1 A. E. Turner, | 206 | 60 | x46 | N. B. Nelson, | $32 | $ | $5 | $22 | $117 | $23 | $0 | $0 | $199 | $20 | $80 | $3200 | $1,800 | $27,000 | $0 | $175 |

For Fifth-Year Statistics see General Summaries.

# NEW HAMPSHIRE.

General Conference of Congregational Churches of: Organized at Concord, June 8, 1809. Officers: Edward G. Osgood, Nashua, moderator; Joseph Benton, Concord, statistical secretary and treasurer; Rev. David P. Hatch, corresponding secretary. Session of 1914: Portsmouth, May 19, 20, 21.

| Churches | | Churches Erected | Clerks | Ministers | | | Members | | | | Admitted | | | Removed | | | | Bapt. | | Fam. |
|---|---|---|---|---|---|---|---|---|---|---|---|---|---|---|---|---|---|---|---|---|
| Cities or Towns | Org. | | Names | Names | Ord. | C'd | Ma. | Fe. | To. | Ab. | C. | L. | To. | Di. | L. | R. | To. | Ad. | Inf. | |
| 1 Acworth, | 1773 | 1821 | Miss Carrie F. Davis, | James F. Eaton, | '79 | '11 | 31 | 40 | 71 | 22 | 6 | 3 | 9 | 1 | 2 | 0 | 3 | 5 | 0 | 60 |
| 2 Alstead, Center, | 1778 | 1882 | Frank Dewing, | | | | 7 | 12 | 19 | 10 | 0 | 0 | 0 | 0 | 1 | 0 | 1 | 0 | 0 | 30 |
| 3 ,, East, | 1788 | 1798 | John P. Kemp, | [Edwin R. Wharton, *Lic.*] | | '14 | 15 | 28 | 43 | 9 | 0 | 0 | 0 | 0 | 5 | 0 | 5 | 0 | 0 | 40 |
| 4 ,, | 1842 | 1842 | H. C. Strout, | Oliver Brown, | '57 | '06 | 1 | 13 | 14 | 1 | 0 | 0 | 0 | 2 | 3 | 0 | 5 | 0 | 0 | 70 |
| 5 Alton, | 1827 | 1853 | Mrs. Octave H. Gilman, | | | | 4 | 21 | 25 | 5 | 1 | 0 | 1 | 5 | 0 | 5 | 10 | 1 | 0 | 25 |
| 6 Amherst, | 1741 | 1774 | Frederic W. Brown, | [A. W. Remington, *Pres.*] | '90 | '11 | 36 | 105 | 141 | 43 | 0 | 0 | 0 | 5 | 0 | 0 | 5 | 0 | 0 | 115 |
| 7 Andover, East, | 1782 | 1782 | Dea. W. B. Durgin, | | | | 24 | 53 | 77 | 24 | 0 | 2 | 2 | 1 | 1 | 0 | 2 | 0 | 0 | 105 |
| 8 ,, | 1880 | 1882 | Mrs. R. F. Elkins, | | | | 9 | 17 | 26 | 5 | 4 | 7 | 11 | 0 | 0 | 0 | 0 | 4 | 0 | 36 |
| 9 Antrim, | 1893 | 1898 | George H. Hutchinson, | | | | 17 | 37 | 54 | 18 | 2 | 0 | 2 | 0 | 0 | 0 | 0 | 0 | 0 | 65 |
| 10 Atkinson, | 1772 | 1835 | Miss Mary A. Page, | R. Albert Goodwin, *r.* | '11 | '10 | 29 | 62 | 91 | 23 | 0 | 0 | 0 | 1 | 3 | 0 | 4 | 0 | 1 | 80 |
| 11 Auburn, | 1843 | 1847 | Dea. Frank B. Coult, | | | | 10 | 22 | 32 | 19 | 0 | 0 | 0 | 4 | 1 | 0 | 5 | 0 | 0 | 40 |
| 12 Barnstead, | 1867 | 1796 | Walter Richardson, | | | | 14 | 36 | 50 | 3 | 0 | 0 | 0 | 0 | 4 | 0 | 4 | 0 | 0 | 34 |
| 13 ,, South, | 1892 | 1806 | Mrs. Hattie A. Fournier,[a] | | | | 12 | 22 | 34 | 5 | 0 | 0 | 0 | 0 | 0 | 0 | 0 | 0 | 0 | 36 |
| 14 ,, North, | 1896 | 1827 | Mrs. Hattie B. Locke, | | | | 4 | 15 | 19 | 5 | 0 | 0 | 0 | 2 | 0 | 0 | 2 | 0 | 0 | 30 |
| 15 Barrington, East, | 1755 | 1840 | Eva F. Chesley, | Robert C. Habberley, | '08 | '12 | 32 | 55 | 87 | 14 | 1 | 1 | 2 | 2 | 2 | 1 | 5 | 0 | 0 | 80 |
| 16 Bartlett, | 1895 | 1897 | Mrs. Bertha S. Cook, | Ralza E. Andrew, | '84 | '10 | 23 | 61 | 84 | 12 | 7 | 0 | 7 | 0 | 0 | 0 | 0 | 7 | 0 | 125 |
| 17 Bath, | 1844 | 1874 | Mrs. Aline C. Lang, | | | | 13 | 36 | 49 | 5 | 0 | 0 | 0 | 5 | 4 | 0 | 9 | 0 | 0 | 60 |
| 18 Bennington, | 1839 | 1838 | Miss C. E. Rogers, | Geo. H. Dunlap, | '77 | '07 | 24 | 65 | 89 | 29 | 0 | 0 | 0 | 0 | 3 | 1 | 4 | 0 | 1 | 110 |
| 19 Berlin, | 1877 | 1882 | Mrs. Emily J. Dresser, | Edward W. Moore, *i.* | '08 | '08 | 65 | 136 | 201 | 23 | 9 | 1 | 10 | 1 | 0 | 0 | 1 | 0 | 4 | 200 |
| 20 Bethlehem, | 1802 | 1877 | Dea. Geo. H. Turner, | | | | 18 | 50 | 68 | 20 | 0 | 0 | 0 | 0 | 8 | 0 | 8 | 0 | 0 | 48 |
| 21 Boscawen, | 1740 | 1800 | Frank L. Gerrish, | Henry A. Ryder, *r.* | '04 | '13 | 27 | 68 | 95 | 25 | 7 | 3 | 10 | 3 | 2 | 2 | 7 | 0 | 0 | 75 |
| 22 ,, Penacook, | 1850 | 1843 | Mrs. Mary R. Farnum, | James Greer, *r.* | '97 | '12 | 18 | 51 | 69 | 14 | 0 | 1 | 1 | 2 | 0 | 0 | 2 | 0 | 0 | 62 |
| 23 Bradford, | 1803 | 1838 | Miss Augusta H. Eaton, | [John S. Pendleton, *Bapt.*] | '10 | '10 | 10 | 10 | 20 | 7 | 0 | 0 | 0 | 2 | 0 | 0 | 2 | 0 | 0 | 39 |
| 24 Brentwood, East, | 1747 | 1815 | Mrs. Christine Swasey,[b] | Finis E. Delzell, *r.* | '87 | '07 | 18 | 40 | 58 | 16 | 0 | 0 | 0 | 1 | 0 | 0 | 1 | 0 | 0 | 46 |
| 25 Bristol, | 1826 | 1827 | Raymond Cavis, | | | | 11 | 36 | 47 | 5 | 0 | 2 | 2 | 3 | 0 | 0 | 3 | 0 | 0 | 80 |
| 26 Brookline, | 1795 | 1838 | Marion A. Stiles, | | | | 25 | 52 | 77 | 28 | 0 | 0 | 0 | 0 | 3 | 0 | 3 | 0 | 2 | 70 |
| 27 Campton, | 1744 | 1858 | Henry E. Stickney,[c] | Gabriel B. Kambour, *r.* | '93 | '08 | 13 | 25 | 38 | 12 | 5 | 0 | 5 | 2 | 0 | 0 | 2 | 5 | 0 | 50 |
| 28 Candia, | 1771 | 1838 | Frank E. Page, | James F. Scott, | '98 | '08 | 43 | 80 | 123 | 32 | 3 | 4 | 7 | 1 | 0 | 0 | 1 | 2 | 0 | 227 |
| 29 Canterbury, | 1760 | 1825 | Miss Elizabeth F. Houser, | | | | 18 | 31 | 49 | 17 | 0 | 0 | 0 | 3 | 4 | 0 | 7 | 0 | 0 | 60 |
| 30 Center Harbor | 1838 | 1841 | Mrs. Henrietta F. Morse, | Harry R. Hill, *r.* | '96 | '12 | 15 | 35 | 50 | 13 | 2 | 3 | 5 | 1 | 2 | 0 | 3 | 0 | 0 | 90 |
| 31 Charlestown, | 1835 | 1839 | Miss Flora M. Stoughton, | | | | 19 | 56 | 75 | 22 | 3 | 3 | 6 | 1 | 0 | 0 | 1 | 2 | 1 | 75 |
| 32 Chatham, | 1861 | 1871 | [Inactive. See 1912 report.] | | | | | | | | 0 | 0 | 0 | 0 | 0 | 0 | 0 | 0 | 0 | |
| 33 Chester, | 1731 | 1797 | Dea. Chas. H. Knowles, | James G. Robertson, *i.* | '89 | '89 | 42 | 86 | 128 | 18 | 0 | 0 | 0 | 0 | 0 | 0 | 0 | 0 | 0 | 120 |
| 34 Chichester, | 1791 | 1838 | Harry S. Kelley, | William Collins, | '90 | '12 | 13 | 40 | 53 | 12 | 0 | 0 | 0 | 3 | 0 | 0 | 3 | 0 | 1 | 45 |
| 35 Claremont, | 1770 | 1836 | P. C. Kenney, | John P. Garfield, *i.* | '02 | '09 | 126 | 277 | 403 | 115 | 12 | 12 | 24 | 3 | 4 | 0 | 7 | 3 | 3 | 355 |
| 36 Colebrook, | 1802 | 1830 | Mrs. Lucy Cummings, | Charles L. Skinner, *i.* | '86 | '07 | 9 | 46 | 55 | 10 | 1 | 0 | 1 | 1 | 0 | 3 | 4 | 0 | 2 | 130 |

[a] Center Barnstead. [b] Exeter, R.F.D. [c] Plymouth.

| SUNDAY SCHOOLS | | | | | OFFERINGS FOR THE BENEVOLENT SOCIETIES | | | | | | | | | | | | SALARIES, VALUES, ETC. | | | |
|---|---|---|---|---|---|---|---|---|---|---|---|---|---|---|---|---|---|---|---|---|
| Superintendents | Members | Young People's Societies. Mem. | Men's Organizations | CHURCH TREASURERS | A. B. C. F. M. | Woman's Boards | Congl. Ed. Soc. | Congl. Church Bldg. Society | Congl. Home Miss. Soc. | Am. Miss. Association | Congl. S. S. and Pub. Soc. | Ministerial Relief | Totals | Other Congregational Offerings | Undenominational Gifts | Home Expenses | Salaries | Value Church Property | Investment Funds | Amount of Debt. |
| 1 Albert J. Davis, | 54 | 26 | 0 | Miss Carrie F. Davis, | $10 | $4 | $0 | $4 | $14 | $0 | $4 | $5 | $41 | $11 | $4 | $675 | $540 | $6,000 | $5,235 | $0 |
| 2 | 0 | 0 | 0 | Mrs. S. F. Dewing, | 0 | 0 | 0 | 0 | 0 | 4 | 0 | 0 | 4 | 0 | 0 | 387 | 0 | *1,200 | 1,500 | 0 |
| 3 Dea. B. R. Taylor, | 25 | 20 | z14 | Miss Sarah M. Wood, | 10 | 0 | 0 | 1 | 20 | 5 | 2 | 3 | 41 | 0 | 0 | 145 | †600 | 2,500 | 1,800 | 0 |
| 4 H. C. Strout, | 40 | 0 | 0 | Mrs. E. Sherwin, | 3 | 0 | 0 | 0 | 5 | 0 | 0 | 0 | 8 | 0 | 0 | 333 | †533 | 2,400 | 0 | 0 |
| 5 Mrs. Anna M. Wright, | 25 | 0 | 0 | Miss Sarah F. Miller, | 12 | 4 | 2 | 4 | 10 | 7 | 2 | 1 | 42 | 0 | 0 | 415 | †400 | 8,000 | 500 | 0 |
| 6 Geo. F. Upham,[a] | 100 | 0 | 0 | Dea. Joseph E. Fowle, | 84 | 35 | 14 | 26 | 47 | 48 | 14 | 8 | 276 | 33 | 10 | 1,500 | 1,000 | 12,700 | 12,700 | 0 |
| 7 Miss S. T. Thompson, | 55 | 21 | 0 | Dea. Benj. G. Hersey, | 13 | 4 | 1 | 1 | 8 | 5 | 3 | 1 | 36 | 0 | 4 | 575 | †575 | 4,000 | 0 | 0 |
| 8 Miss Elizabeth Dodge, | 36 | 25 | 0 | Mrs. Nellie Scribner, | 5 | 2 | 1 | 2 | 5 | 3 | 1 | 1 | 20 | 0 | 0 | 141 | †275 | *1,000 | 0 | 0 |
| 9 Dea. Geo. E. Tenney, h | 40 | 25 | 0 | George H. Hutchinson, | 0 | 0 | 0 | 0 | 2 | 0 | 0 | 0 | 2 | 0 | 0 | 715 | 600 | *6,000 | 2,475 | 0 |
| 10 A. C. Akeley, | 183 | 30 | z16 | Miss Mary A. Page, | 51 | 29 | 3 | 5 | 22 | 23 | 6 | 4 | 143 | 0 | 6 | 1,030 | 820 | 7,500 | 15,400 | 0 |
| 11 [Inactive.] | 0 | 0 | 0 | Dea. Geo. E. Grant, | 1 | 0 | 0 | 0 | 5 | 0 | 0 | 0 | 6 | 0 | 0 | 330 | 500 | 4,500 | 7,000 | 0 |
| 12 [Inactive.] | 0 | 0 | 0 | G. E. Giles, | 3 | 0 | 0 | 0 | 5 | 0 | 0 | 2 | 10 | 1 | 0 | 700 | †350 | 6,000 | 2,000 | 0 |
| 13 Mrs. L. J. Reynolds, | 30 | 0 | 0 | Mrs. H. A. Fournier, | 8 | 0 | 1 | 2 | 0 | 4 | 1 | 1 | 17 | 32 | 0 | 355 | †400 | *2,000 | 0 | 0 |
| 14 Mrs. James C. Locke, | 10 | 12 | 0 | Mrs. Josie M. Foss, | 7 | 2 | 1 | 2 | 5 | 4 | 1 | 0 | 22 | 0 | 0 | 300 | †400 | *5,000 | 2,500 | 0 |
| 15 Dea. E. E. Wiggin, | 43 | 40 | 0 | Mrs. J. H. Haley, | 30 | 9 | 4 | 9 | 25 | 17 | 5 | 3 | 102 | 0 | 0 | 708 | 600 | 5,000 | 2,383 | 0 |
| 16 Rev. R. E. Andrew, | 75 | 0 | 0 | Mrs. Ruth Head, | 15 | 0 | 2 | 6 | 13 | 8 | 2 | 1 | 47 | 0 | 0 | 756 | †850 | *7,000 | 0 | 0 |
| 17 Dea. Jonas Minot, | 77 | 0 | 0 | Martha W. Minot, | 5 | 14 | 0 | 4 | 14 | 6 | 0 | 0 | 40 | 11 | 0 | 214 | †700 | 3,500 | 250 | 0 |
| 18 Mrs. Geo. H. Dunlap, h | 103 | 66 | 0 | Fred H. Kimball, | 31 | 35 | 15 | 13 | 29 | 27 | 12 | 7 | 169 | 128 | 116 | 1,031 | 700 | 6,500 | 5,417 | 0 |
| 19 George E. Hutchins, | 151 | 48 | x152 | Mrs. J. Q. Farrington, | 7 | 0 | 7 | 7 | 35 | 7 | 7 | 7 | 77 | 28 | 0 | 2,250 | 1,450 | 14,000 | 0 | 0 |
| 20 John McCullum, | 46 | 0 | 0 | Wm. M. Fogg, | 0 | 20 | 1 | 8 | 1 | 3 | 1 | 1 | 35 | 0 | 0 | 750 | 800 | 7,000 | 0 | 0 |
| 21 Fred James, | 70 | 0 | 0 | Frank L. Gerrish, | 36 | 10 | 6 | 13 | 32 | 23 | 9 | 4 | 133 | 0 | 0 | 1,100 | 850 | 6,500 | 6,000 | 0 |
| 22 H. H. Roberts, | 122 | 20 | 0 | Mrs. Mary R. Farnum, | 6 | 49 | 5 | 8 | 8 | 11 | 1 | 5 | 93 | 0 | 0 | 1,330 | 900 | 8,500 | 1,500 | 0 |
| 23 Mrs. Mary L. Chase, | 26 | 0 | 0 | Parker B. Craig, | 3 | 1 | 0 | 1 | 3 | 2 | 0 | 0 | 10 | 0 | 0 | 198 | †250 | *2,000 | 700 | 0 |
| 24 John F. Swasey,[b] | 60 | 25 | 0 | Mrs. Christine Swasey, | 15 | 17 | 2 | 10 | 14 | 8 | 2 | 1 | 69 | 0 | 29 | 625 | 600 | 3,000 | 13,500 | 0 |
| 25 Raymond Cavis, | 50 | 0 | 0 | Raymond Cavis, | 0 | 0 | 0 | 1 | 1 | 2 | 1 | 1 | 6 | 0 | 0 | 962 | 700 | 9,000 | 4,770 | 0 |
| 26 Charles Stickney, | 50 | 23 | 0 | Miss Marion A. Stiles, | 19 | 5 | 0 | 6 | 13 | 11 | 3 | 5 | 62 | 0 | 3 | 800 | 600 | 8,000 | 5,800 | 0 |
| 27 Henry C. Smith,[c] | 66 | 0 | 0 | Mrs. B. F. Stickney,[c] | 33 | 16 | 4 | 10 | 27 | 18 | 4 | 2 | 114 | 50 | 0 | 800 | 600 | 4,000 | 4,000 | 0 |
| 28 Willis E. Lougee, | 117 | 24 | 0 | Frank E. Page, | 5 | 10 | 1 | 4 | 10 | 5 | 5 | 3 | 43 | 2 | 20 | 1,100 | 800 | 12,000 | 14,500 | 100 |
| 29 Louis D. Morrill, | 40 | 22 | 0 | Mrs. Sarah E. French, | 24 | 0 | 2 | 4 | 11 | 7 | 2 | 1 | 53 | 0 | 6 | 500 | 450 | 5,900 | 5,600 | 0 |
| 30 Dea. J. A. Hill, | 40 | 0 | 0 | Dea. F. H. Morse, | 15 | 5 | 0 | 1 | 13 | 1 | 10 | 1 | 46 | 0 | 8 | 958 | †800 | 5,000 | 400 | 0 |
| 31 David T. Bond, | 67 | 32 | 0 | Geo. S. Bond, | 16 | 0 | 2 | 0 | 17 | 10 | 2 | 0 | 47 | 0 | 0 | 1,195 | 850 | 5,000 | 3,594 | 0 |
| 32 [Inactive. See '12 rep.] | 0 | 0 | 0 | | 0 | 0 | 0 | 0 | 0 | 0 | 0 | 0 | 0 | 0 | 0 | 0 | 0 | 1,400 | 0 | 0 |
| 33 Walter W. Lane, | 120 | 21 | 0 | Robert H. Hazelton, | 54 | 14 | 10 | 7 | 31 | 27 | 10 | 6 | 159 | 16 | 7 | 1,300 | 800 | 8,000 | 15,000 | 0 |
| 34 Dea. Frank L. Seavey, h | 45 | 27 | 0 | Charles A. Langmaid, | 19 | 0 | 6 | 8 | 12 | 2 | 5 | 1 | 53 | 5 | 2 | 1,053 | 600 | 4,000 | 400 | 0 |
| 35 A. W. Belding, | 196 | 72 | xz35 | H. W. Frost, | 106 | 85 | 19 | 42 | 96 | 76 | 21 | 12 | 457 | 63 | 21 | 2,906 | 1,500 | *25,000 | 2,385 | 2,488 |
| 36 Rev. C. L. Skinner, | 75 | 35 | 0 | Ira A. Ramsey, | 22 | 5 | 4 | 7 | 18 | 12 | 8 | 5 | 81 | 0 | 10 | 1,700 | 900 | 8,000 | 0 | 0 |

[a] Reeds Ferry. [b] Exeter, R.F.D. [c] Plymouth. † Missionary aid to salary. * No parsonage.

| CHURCHES | | Churches Erected | CLERKS | MINISTERS | | | MEMBERS | | | | ADMITTED | | | REMOVED | | | | BAPT. | | Fam. |
|---|---|---|---|---|---|---|---|---|---|---|---|---|---|---|---|---|---|---|---|---|
| Cities or Towns | Org. | | Names | Names | Ord. | C'd | Ma. | Fe. | To. | Ab. | C. | L. | To. | Di. | L. | R. | To. | Ad. | Inf. | |
| 37 Concord, 1st, | 1730 | 1875 | Dea. Edward A. Moulton, | Franklin D. Ayer, *i.*, *p. em.*' | 61 | '67 | 126 | 274 | 400 | 62 | 8 | 6 | 14 | 5 | 1 | 0 | 6 | 2 | 4 | 300 |
| | | | | George H. Reed, *i.* | '87 | '98 | | | | | | | | | | | | | | |
| 38 ,, **West,** | 1833 | 1879 | Rev. W. L. Muttart, | William L. Muttart, | '94 | '13 | 37 | 88 | 125 | 27 | 4 | 2 | 6 | 1 | 2 | 0 | 3 | 1 | 0 | 150 |
| 39 ,, **South,** | 1837 | 1860 | Joseph Benton, | Archibald Black, *i.* | '10 | '14 | 105 | 332 | 437 | 72 | 7 | 4 | 11 | 12 | 10 | 0 | 22 | 3 | 5 | 350 |
| 40 ,, **East,** | 1842 | 1842 | Arthur E. Noyes, | Bernard L. Chase, *r.* | '11 | '09 | 20 | 56 | 76 | 4 | 0 | 0 | 0 | 0 | 0 | 0 | 0 | 0 | 0 | 70 |
| 41 Conway, 1st, **North,** | 1778 | 1884 | Miss Mary A. Lancaster, | William J. Seelye, | '13 | '13 | 17 | 58 | 75 | 30 | 0 | 0 | 0 | 4 | 0 | 1 | 5 | 0 | 0 | 100 |
| 42 ,, 2d, | 1886 | 1906 | H. Chester Churchill, | Alfred T. Hillman, *r.* | '83 | '07 | 37 | 86 | 123 | 26 | 5 | 0 | 5 | 0 | 7 | 0 | 7 | 4 | 3 | 125 |
| 43 ,, **Redstone,** | 1909 | 1909 | [Inactive. See 1912 report.] | | | | | | | | 0 | 0 | 0 | 0 | 0 | 0 | 0 | 0 | 0 | |
| 44 Cornish, | 1781 | 1841 | Herbert Deming,[a] | George Skinner, *r.* | '82 | '14 | 26 | 27 | 53 | 7 | 0 | 0 | 0 | 1 | 0 | 0 | 1 | 0 | 0 | 27 |
| 45 Croydon, | 1778 | 1854 | E. W. Davis, | William F. Whitcomb,[b] | '99 | '10 | 8 | 25 | 33 | 10 | 1 | 0 | 1 | 1 | 0 | 0 | 1 | 0 | 0 | 70 |
| 46 Dalton, | 1816 | 1836 | Miss Emma J. Rix,[c] | David C. Hershey,[c] | '13 | '12 | 5 | 23 | 28 | 17 | 0 | 0 | 0 | 0 | 0 | 0 | 0 | 1 | 0 | 51 |
| 47 Danbury, | 1809 | 1855 | Edward A. Farnum, | | | | 13 | 24 | 37 | 16 | 0 | 0 | 0 | 0 | 0 | 0 | 0 | 0 | 0 | 20 |
| 48 Deerfield Center, | 1772 | 1835 | Jonathan H. Batchelder, | [Chalmers Holbrook, *Pres.*] | '13 | '13 | 28 | 50 | 78 | 31 | 1 | 1 | 2 | 2 | 1 | 0 | 3 | 1 | 0 | 30 |
| 49 Derry, 1st, **East,** | 1719 | 1769 | Arthur M. Stevens,[d] | Frederick I. Kelley, *r.* | '89 | '04 | 37 | 81 | 118 | 25 | 0 | 0 | 0 | 1 | 2 | 0 | 3 | 0 | 0 | 100 |
| 50 ,, Central, **Village,** | 1837 | 1837 | George W. Clement, | | | | 31 | 55 | 86 | 25 | 3 | 5 | 8 | 4 | 7 | 2 | 13 | 1 | 4 | 125 |
| 51 Dover, 1st, | 1638 | 1829 | Charles H. Richardson, | Walter A. Morgan, *i.* | '09 | '12 | 121 | 301 | 422 | 94 | 6 | 9 | 15 | 7 | 8 | 0 | 15 | 3 | 6 | 325 |
| 52 ,, Belknap, | 1856 | 1859 | Dea. George E. Whipp, | [Charles E. Furman, *Lic.*] | | '12 | 7 | 13 | 20 | 0 | 0 | 0 | 0 | 1 | 0 | 0 | 1 | 0 | 0 | 85 |
| 53 Dublin, | 1827 | 1837 | Mrs. Emma M. Shay,[e] | Henry A. G. Abbe, | '02 | '12 | 10 | 19 | 29 | 2 | 2 | 3 | 5 | 0 | 4 | 0 | 4 | 0 | 0 | 35 |
| 54 Dunbarton, | 1789 | 1836 | Dea. Frederick L. Ireland,[aa] | Overt L. Brownsey, *i.* | '11 | '11 | 30 | 41 | 71 | 25 | 0 | 0 | 0 | 2 | 1 | 0 | 3 | 0 | 0 | 75 |
| 55 Durham, | 1718 | 1847 | Mrs. Marcia N. Saunders, | Fred T. Knight, *r.* | '97 | '12 | 53 | 69 | 122 | 50 | 0 | 2 | 2 | 0 | 2 | 0 | 2 | 0 | 2 | 200 |
| 56 Enfield, | 1826 | 1883 | Wm. H. Dorothy, | Albert S. Kilburn, *i.* | '13 | '13 | 7 | 26 | 33 | 13 | 0 | 0 | 0 | 1 | 0 | 0 | 1 | 0 | 0 | 15 |
| 57 Epping, | 1747 | 1883 | Miss Clara A. Lane, | Edgar T. Pitts, | '82 | '10 | 18 | 97 | 115 | 32 | 2 | 5 | 7 | 2 | 0 | 0 | 2 | 3 | 1 | 80 |
| 58 Epsom, **Short Falls,** | 1761 | 1861 | Miss Annette L. Dowst,[bb] | | | | 17 | 30 | 47 | 12 | 2 | 0 | 2 | 1 | 1 | 0 | 2 | 2 | 1 | 20 |
| 59 Exeter, 1st, | 1638 | 1799 | E. H. Wentworth, | Geo. H. Driver, *i.* | '07 | '07 | 50 | 147 | 197 | 37 | 11 | 8 | 19 | 5 | 1 | 0 | 6 | 7 | 11 | 150 |
| 60 ,, Phillips, | 1744 | 1899 | Dana W. Baker, | Samuel H. Dana, *i.* | '72 | '03 | 45 | 123 | 168 | 45 | 5 | 1 | 6 | 3 | 2 | 0 | 5 | 1 | 3 | 125 |
| 61 Farmington, | 1819 | 1875 | Mrs. Jessie H. Wilson, | [Burton L. Hess, *Chris.*] | '02 | '13 | 23 | 71 | 94 | 45 | 0 | 0 | 0 | 2 | 1 | 0 | 3 | 0 | 0 | 150 |
| 62 Fitzwilliam, | 1771 | 1857 | Miss Bertha K. Whipple, | Albert W. Howes, *i.* | '98 | '97 | 21 | 37 | 58 | 12 | 0 | 6 | 6 | 3 | 0 | 0 | 3 | 0 | 2 | 90 |
| 63 Francestown, | 1773 | 1888 | Albert Dodge, | [Earle M. Kendall, *Lic.*, *Meth.*] | | '12 | 15 | 65 | 80 | 33 | 0 | 0 | 0 | 3 | 2 | 0 | 5 | 0 | 0 | 28 |
| 64 Franconia, | 1814 | 1882 | E. B. Parker, | Stephen H. Robinson, *r.* | '77 | '11 | 19 | 28 | 47 | 15 | 0 | 0 | 0 | 2 | 1 | 0 | 3 | 0 | 1 | 34 |
| 65 Franklin, | 1822 | 1822 | Miss Elsie Y. Closson, | | | | 34 | 92 | 126 | 26 | 0 | 0 | 0 | 2 | 0 | 0 | 2 | 0 | 0 | 140 |
| 66 Fremont, | 1908 | 1866 | Alden F. Sanborn, | [Walter Strite, *Stud.*, *Meth.*] | | '13 | 2 | 21 | 23 | 2 | 0 | 0 | 0 | 1 | 2 | 0 | 3 | 0 | 0 | 100 |
| 67 Gilmanton, | 1826 | 1826 | Wm. S. P. Sanderson, | Richard B. Mills, *r.* | '89 | '09 | 16 | 37 | 53 | 18 | 3 | 2 | 5 | 0 | 0 | 0 | 0 | 0 | 0 | 30 |
| 68 ,, **Iron Works,** | 1830 | 1826 | H. J. Marsh,[cc] | Frank N. Saltmarsh, *r.* | '98 | '07 | 19 | 38 | 57 | 13 | 0 | 0 | 0 | 1 | 0 | 1 | 2 | 0 | 0 | 56 |
| 69 Gilsum, | 1772 | 1834 | Mrs. Sarah J. Learoyd, | | | | 15 | 54 | 69 | 17 | 0 | 0 | 0 | 1 | 0 | 1 | 2 | 0 | 0 | 80 |
| 70 Goffstown, | 1771 | 1845 | Carl B. Pattee, | David P. Hatch, *i.* | '86 | '10 | 76 | 177 | 253 | 57 | 4 | 8 | 12 | 4 | 0 | 0 | 4 | 0 | 0 | 225 |
| 71 Gorham, | 1862 | 1862 | F. R. Jennings, | Heber S. Mahood, | '09 | '13 | 7 | 37 | 44 | 6 | 0 | 0 | 0 | 0 | 0 | 42 | 42 | 0 | 2 | 50 |
| 72 Goshen, | 1802 | 1836 | Mrs. Althine F. Lear, | | | | 2 | 5 | 7 | 6 | 0 | 0 | 0 | 1 | 0 | 0 | 1 | 0 | 0 | 10 |
| 73 Greenfield, | 1792 | 1792 | Mrs. J. K. Felch, | [William Weston, *Meth.*] | '11 | '10 | 18 | 45 | 63 | 12 | 0 | 3 | 3 | 0 | 0 | 0 | 0 | 0 | 0 | 80 |
| 74 Greenland, | 1706 | 1756 | Rev. Edward Robie, | Edward Robie, *i.* | '52 | '51 | 7 | 33 | 40 | 1 | 4 | 0 | 4 | 1 | 0 | 0 | 1 | 1 | 5 | 52 |
| 75 Greenville, | 1847 | 1849 | Miss Abbie H. Allen, | | | | 13 | 38 | 51 | 10 | 5 | 1 | 6 | 3 | 0 | 0 | 3 | 4 | 5 | 60 |

[a] **Windsor, Vt., R.F.D.** [b] **Claremont.** [c] **Whitefield, R.F.D.** [d] **Derry Village.** [e] **Monadnock.** [aa] **Goffstown, R.F.D.**
[bb] **Short Falls.** [cc] **Laconia, R.F.D.**

| SUNDAY SCHOOLS | | Y. P. S. Mem | Mens Org. | CHURCH TREASURERS | OFFERINGS FOR THE BENEVOLENT SOCIETIES | | | | | | | | | Other Cong'l Offerings | Unde-nom. Gifts | Home Exp. | SALARIES, VALUES, ETC. | | | |
|---|---|---|---|---|---|---|---|---|---|---|---|---|---|---|---|---|---|---|---|---|
| Superintendents | Mem | | | | A.B.C. F.M. | Wom's Bds. | C. E. Soc. | C.C.B. Soc. | C.H.M Soc. | A. M. A. | C.S.S. & P.S. | Min. Relief | Totals | | | | Salaries | Value Ch. Property | Invest. Funds | Amt. of Debt |
| 37 Eugene H. Woodward, | 400 | 60 | x40 | John C. Thorne, | $20 | $104 | $3 | $91 | $235 | $30 | $5 | $47 | $533 | $345 | $2220 | $5125 | $2,250 | $75,000 | $13300 | $0 |
| 38 Dea. A. H. Knight, h | 153 | 65 | 0 | Rev. W. L. Muttart, | 65 | 10 | 9 | 21 | 26 | 37 | 10 | 6 | 184 | 0 | 65 | 1,034 | 900 | 15,000 | 2,300 | 0 |
| 39 Harrie E. Waite, | 298 | 0 | z22 | Joseph A. Cochran, | 500 | 150 | 95 | 200 | 618 | 334 | 82 | 165 | 2,144 | 331 | 3,656 | 7,792 | 3,300 | 80,000 | 23,162 | 0 |
| 40 Mrs. Fred Davis, | 85 | 38 | 0 | C. A. Chamberlain, | 5 | 0 | 0 | 1 | 6 | 7 | 1 | 9 | 29 | 2 | 20 | 848 | 700 | 6,000 | 4,165 | 0 |
| 41 Robert S. MacLennan, | 58 | 25 | 0 | Mrs. A. H. Furber, | 9 | 0 | 3 | 0 | 0 | 7 | 4 | 3 | 26 | 0 | 27 | 1,247 | 900 | 17,200 | 2,000 | 0 |
| 42 Eugene I. Smith, | 125 | 0 | x45 | H. Chester Churchill, | 0 | 0 | 0 | 0 | 0 | 0 | 0 | 0 | 0 | 0 | 0 | 2,569 | 800 | 12,000 | 0 | 0 |
| 43 [Inactive. See '12 rep.] | 0 | 0 | 0 | | 0 | 0 | 0 | 0 | 0 | 0 | 0 | 0 | 0 | 0 | 0 | 0 | 0 | 1,400 | 0 | 0 |
| 44 Herbert Deming, | 30 | 0 | 0 | L. H. Harlow,[a] | 0 | 0 | 0 | 0 | 0 | 0 | 0 | 0 | 0 | 5 | 1 | 581 | 323 | 2,000 | 6,100 | 0 |
| 45 Mrs. Nellie H. Corning, | 20 | 13 | 0 | E. W. Davis, | 25 | 0 | 1 | 3 | 6 | 5 | 4 | 1 | 45 | 5 | 0 | 308 | †600 | 1,500 | 800 | 0 |
| 46 Mrs. Mary L. Placey,[b] | 50 | 0 | 0 | Mrs. Geo. Thayer,[b] | 7 | 0 | 0 | 0 | 3 | 0 | 2 | 2 | 14 | 0 | 0 | 310 | †550 | 3,000 | 0 | 0 |
| 47 Mrs. A. F. Danforth, | 20 | 0 | 0 | C. Fred Taylor, | 0 | 0 | 0 | 0 | 4 | 0 | 0 | 0 | 4 | 0 | 0 | 241 | †500 | 2,000 | 2,900 | 0 |
| 48 John G. Mack,[c] | 40 | 0 | 0 | Dea. John A. Young,[d] | 5 | 0 | 0 | 0 | 0 | 0 | 0 | 0 | 5 | 5 | 0 | 1,000 | 800 | 4,200 | 7,500 | 0 |
| 49 Mrs. Horace A. Hill,[e] | 70 | 0 | 0 | Henry Herrick,[e] | 2 | 10 | 2 | 5 | 5 | 4 | 3 | 1 | 32 | 56 | 10 | 1,570 | 1,000 | 17,000 | 12,000 | 100 |
| 50 Dea. L. M. Clark, | 68 | 14 | z13 | C. S. Campbell, | 37 | 20 | 12 | 18 | 29 | 34 | 22 | 28 | 200 | 276 | 15 | 1,573 | 1,000 | 20,000 | 8,273 | 0 |
| 51 Dea. G. D. McDuffee, | 238 | 0 | 0 | Frank N. French, | 120 | 35 | 27 | 29 | 77 | 94 | 26 | 13 | 421 | 634 | 260 | 10000 | 2,000 | 60,000 | 11,500 | 0 |
| 52 Dea. Geo. E. Whipp, | 45 | 0 | z10 | Edward J. Purinton, | 0 | 0 | 0 | 0 | 0 | 0 | 0 | 0 | 0 | 0 | 0 | 2,210 | 800 | *25,000 | 1,000 | 0 |
| 53 William C. Strong,[aa] | 30 | 25 | 0 | Dea. Burton Shay, | 10 | 0 | 2 | 3 | 6 | 6 | 2 | 3 | 32 | 0 | 0 | 1,056 | 700 | 4,000 | 7,600 | 0 |
| 54 Rev. O. L. Brownsey, | 30 | 27 | 0 | Fred B. Haselton, | 15 | 25 | 0 | 11 | 16 | 26 | 5 | 0 | 98 | 0 | 0 | 650 | 600 | 5,000 | 4,650 | 100 |
| 55 Forrest E. Cardullo, | 168 | 0 | 0 | Frederick W. Taylor, | 19 | 40 | 0 | 6 | 13 | 12 | 15 | 8 | 113 | 0 | 0 | 2,107 | 1,200 | 19,000 | 20,500 | 150 |
| 56 Loving C. Hill, | 35 | 10 | 0 | W. S. Dorothy, | 0 | 0 | 0 | 0 | 0 | 0 | 0 | 0 | 0 | 15 | 0 | 580 | †750 | *2,300 | 500 | 0 |
| 57 Miss Eliz. Bartlett, | 59 | 30 | 0 | C. R. Sanborn, | 94 | 0 | 8 | 7 | 7 | 24 | 7 | 10 | 157 | 0 | 0 | 949 | 700 | 12,000 | 2,855 | 0 |
| 58 Norman H. Munroe,[bb] | 55 | 0 | 0 | Miss A. L. Dowst,[bb] | 6 | 0 | 0 | 1 | 3 | 11 | 2 | 0 | 23 | 0 | 0 | 250 | 200 | *2,400 | 1,000 | 0 |
| 59 A. T. Dudley, h | 129 | 43 | x69 | C. W. Baker, | 160 | 62 | 27 | 54 | 113 | 96 | 27 | 17 | 556 | 15 | 40 | 2,775 | 1,600 | 22,000 | 30,000 | 200 |
| 60 Rev. S. H. Dana, | 95 | 0 | x35 | Frank N. Graves, | 41 | 62 | 2 | 30 | 38 | 36 | 7 | 32 | 248 | 75 | 180 | 2,950 | 2,000 | 54,000 | 31,900 | 1,700 |
| 61 Rev. Burton L. Hess, | 80 | 0 | 0 | Ernest Kimball, | 0 | 20 | 2 | 4 | 3 | 6 | 7 | 2 | 44 | 0 | 0 | 1,383 | 1,000 | 20,000 | 5,500 | 0 |
| 62 Dea. Wm. E. Blodgett, | 78 | 21 | 0 | Miss C. Bigelow, | 8 | 0 | 0 | 0 | 8 | 8 | 10 | 0 | 34 | 0 | 16 | 1,757 | 700 | 5,500 | 1,947 | 0 |
| 63 Geo. E. Downs, | 45 | 10 | 0 | Mrs. Amasa Downes, | 0 | 0 | 0 | 2 | 35 | 34 | 1 | 0 | 72 | 0 | 0 | 905 | 600 | 7,000 | 2,825 | 0 |
| 64 Dea. W. F. Parker, | 30 | 0 | 0 | Dea. W. F. Parker, | 0 | 0 | 0 | 3 | 14 | 0 | 4 | 0 | 21 | 0 | 0 | 550 | †700 | 4,000 | 0 | 0 |
| 65 Rev. A. P. Watson, | 124 | 42 | 0 | Dea. C. R. Adams, | 56 | 25 | 11 | 13 | 39 | 28 | 12 | 6 | 190 | 75 | 0 | 2,012 | 1,000 | 20,000 | 8,900 | 0 |
| 66 Mrs. C. B. Frost, *asst.*, | 80 | 0 | 0 | Mrs. Cora B. Frost, | 3 | 0 | 1 | 0 | 22 | 2 | 0 | 0 | 28 | 0 | 0 | 500 | 650 | 2,000 | 0 | 200 |
| 67 Rev. R. B. Mills, | 30 | 18 | 0 | Rufus A. Knowles, | 10 | 3 | 1 | 3 | 4 | 8 | 1 | 1 | 31 | 0 | 0 | 600 | †600 | 3,000 | 3,551 | 0 |
| 68 Dea. Herman A. Page,[cc] | 37 | 0 | 0 | Dea. H. A. Page,[cc] | 4 | 0 | 2 | 0 | 3 | 0 | 2 | 0 | 11 | 0 | 0 | 505 | †600 | 3,400 | 4,315 | 50 |
| 69 John A. Smith, | 70 | 38 | 0 | Dea. A. D. Wright, | 30 | 9 | 4 | 9 | 25 | 16 | 4 | 3 | 100 | 36 | 10 | 751 | †600 | 3,000 | 3,387 | 0 |
| 70 B. Frank Davis, | 198 | 25 | 0 | George P. Hadley, | 68 | 55 | 16 | 19 | 32 | 33 | 17 | 13 | 253 | 0 | 65 | 1,773 | 1,150 | 12,000 | 3,485 | 750 |
| 71 B. C. Smith, | 90 | 80 | z25 | F. R. Jennings, | 0 | 0 | 0 | 0 | 0 | 0 | 0 | 0 | 0 | 0 | 0 | 268 | 1,200 | 8,500 | 0 | 0 |
| 72 | 0 | 0 | 0 | Miss Florence Trow, | 4 | 0 | 0 | 1 | 3 | 2 | 1 | 1 | 12 | 0 | 0 | 84 | †0 | *1,000 | 500 | 0 |
| 73 Elijah H. Clover, | 60 | 45 | 0 | Fred B. Atherton, | 13 | 25 | 2 | 4 | 11 | 7 | 2 | 12 | 76 | 0 | 20 | 723 | 600 | 2,000 | 7,682 | 0 |
| 74 Mrs. Mary L. Packer, | 47 | 0 | 0 | John P. Weeks, | 75 | 40 | 10 | 13 | 25 | 7 | 14 | 0 | 184 | 0 | 48 | 813 | 600 | 9,000 | 10,000 | 0 |
| 75 Mrs. Emma Lamb, h | 53 | 16 | 0 | Mrs. Emma Lamb, | 13 | 3 | 1 | 5 | 12 | 14 | 5 | 3 | 56 | 6 | 3 | 1,140 | 800 | 7,500 | 3,800 | 0 |

[a] Cornish Flat. [b] Whitefield, R.F.D. [c] Gossville, R.F.D. [d] Raymond, R.F.D. [e] Derry Village. [aa] Monadnock.
[bb] Short Falls. [cc] Laconia, R.F.D.
† Missionary aid to salary. * No parsonage.

| CHURCHES | | Churches Erected | CLERKS | MINISTERS | | | MEMBERS | | | | ADMITTED | | | REMOVED | | | | BAPT. | | Fam. |
|---|---|---|---|---|---|---|---|---|---|---|---|---|---|---|---|---|---|---|---|---|
| Cities or Towns | Org. | | Names | Names | Ord. | C'd | Ma. | Fe. | To. | Ab. | C. | L. | To. | Di. | L. | R. | To. | Ad. | Inf. | |
| **76** Hampstead, | 1752 | 1844 | Dea. John C. Sanborn, | Halah H. Loud, *i.* | '97 | '13 | 17 | 87 | 104 | 21 | 0 | 2 | 2 | 6 | 0 | 0 | 6 | 0 | 0 | 125 |
| **77** Hampton, | 1638 | 1843 | Mrs. Flora E. Lane, | John A. Ross, *em.*, *i.* | '54 | '87 | 38 | 112 | 150 | 31 | 0 | 3 | 3 | 8 | 0 | 0 | 8 | 0 | 0 | 140 |
| | | | | J. Selden Strong, | '94 | '13 | | | | | | | | | | | | | | |
| **78** Hancock, | 1788 | 1820 | Rev. Frank Pearson, | James W. Lade, | '85 | '13 | 20 | 62 | 82 | 25 | 0 | 4 | 4 | 4 | 0 | 0 | 4 | 0 | 0 | 100 |
| **79** Hanover, 1st, | 1771 | 1795 | Sidney B. Fay, | Robert C. Falconer, *i.* | '08 | '12 | 142 | 175 | 317 | 65 | 27 | 31 | 58 | 6 | 14 | 0 | 20 | 15 | 12 | 160 |
| **80** ,, **Center,** | 1771 | 1841 | Dea. Asa W. Fellows,[a] | Edward C. Sargent, *r.*[a] | '04 | '11 | 16 | 41 | 57 | 7 | 5 | 8 | 13 | 3 | 1 | 0 | 4 | 5 | 6 | 36 |
| **81** Harrisville, | 1840 | 1840 | Mrs. Dora A. Thayer, | [George E. Crouse, *Bapt.*][b] | '08 | '13 | 6 | 12 | 18 | 11 | 0 | 0 | 0 | 0 | 0 | 0 | 0 | 0 | 0 | 40 |
| **82** Haverhill, | 1790 | 1830 | Mrs. N. Della Carbee, | J. Harold Gould, | '04 | '12 | 32 | 74 | 106 | 35 | 4 | 0 | 4 | 2 | 0 | 0 | 2 | 3 | 1 | 53 |
| **83** ,, Bethany, **Pike,** | 1906 | | Frances C. Dickerman, | | | | 10 | 24 | 34 | 7 | 0 | 0 | 0 | 0 | 3 | 0 | 3 | 0 | 0 | 70 |
| **84** Hebron, | 1779 | 1800 | Mrs. Alice M. Smith,[c] | [J. Roscoe Remick, *Meth.*] | '93 | '12 | 6 | 19 | 25 | 3 | 0 | 0 | 0 | 0 | 2 | 1 | 3 | 0 | 0 | 50 |
| **85** Henniker, | 1769 | 1834 | Frank A. Connor, | | | | 29 | 83 | 112 | 37 | 1 | 0 | 1 | 0 | 2 | 0 | 2 | 1 | 0 | 100 |
| **86** Hill, | 1815 | 1889 | Mrs. Edith P. Fowler, | Frank H. Reed, *r.* | '86 | '12 | 30 | 51 | 81 | 36 | 0 | 0 | 0 | 0 | 1 | 0 | 1 | 0 | 0 | 43 |
| **87** Hillsboro, **Center,** | 1769 | 1893 | Mrs. Ruth B. Gammell, | [Geo. H. Reese, *Lic.*] | | '11 | 17 | 24 | 41 | 12 | 0 | 0 | 0 | 0 | 1 | 0 | 1 | 0 | 0 | 20 |
| **88** ,, Smith Memorial, | 1839 | 1836 | Mrs. F. O. Bailey, | Robert W. Wallace, *i.* | '72 | '08 | 42 | 93 | 135 | 41 | 1 | 0 | 1 | 5 | 0 | 0 | 5 | 0 | 0 | 125 |
| **89** Hinsdale, | 1763 | 1821 | Mrs. Rest H. Metcalf, | Albert L. Hill, *r.* | '93 | '11 | 33 | 86 | 119 | 44 | 4 | 0 | 4 | 0 | 4 | 0 | 4 | 2 | 7 | 120 |
| **90** Hollis, | 1743 | 1804 | Mrs. Harold E. Hardy, | Robert M. French, | '98 | '13 | 65 | 138 | 203 | 35 | 0 | 3 | 3 | 6 | 0 | 0 | 6 | 0 | 7 | 238 |
| **91** Hooksett, | 1828 | 1846 | Mrs. Ida M. Gage, | J. Henry Bliss, *r.* | '69 | '11 | 4 | 27 | 31 | 7 | 0 | 0 | 0 | 1 | 0 | 0 | 1 | 0 | 1 | 112 |
| **92** Hopkinton, | 1757 | 1789 | Mrs. M. Alice Tilton, | Lucien C. Kimball, | '87 | '08 | 41 | 71 | 112 | 19 | 1 | 0 | 1 | 4 | 0 | 0 | 4 | 0 | 4 | 60 |
| **93** Hudson, | 1737 | 1842 | Miss Gertrude A. Merrill, | Lewis E. Perry, *r.* | '85 | '10 | 23 | 69 | 92 | 13 | 6 | 6 | 12 | 0 | 4 | 0 | 4 | 4 | 0 | 92 |
| **94** Jaffrey, | 1780 | 1832 | B. F. Cann, | Ralph E. Danforth, | '01 | '10 | 27 | 41 | 68 | 15 | 1 | 3 | 4 | 0 | 3 | 0 | 3 | 0 | 0 | 41 |
| **95** ,, **East,** | 1850 | 1850 | Miss Eloise M. Pierce, | David Howie, | '89 | '11 | 29 | 66 | 95 | 23 | 0 | 5 | 5 | 0 | 1 | 0 | 1 | 0 | 1 | 73 |
| **96** Keene, 1st, | 1738 | 1786 | Ernest J. Thomas, | Rodney W. Roundy, *i.* | '04 | '13 | 155 | 324 | 479 | 81 | 6 | 3 | 9 | 10 | 4 | 9 | 23 | 5 | 6 | 450 |
| **97** ,, Court st., | 1867 | 1869 | H. C. Aldrich, | William O. Conrad, *i.* | '90 | '09 | 101 | 209 | 310 | 41 | 0 | 5 | 5 | 10 | 1 | 0 | 11 | 0 | 0 | 250 |
| **98** Kensington, | 1735 | 1866 | Mrs. Ida M. Mace,[d] | Herman Lohmann,[e] | '09 | '12 | 13 | 36 | 49 | 15 | 8 | 4 | 12 | 2 | 0 | 3 | 5 | 4 | 1 | 65 |
| **99** Kingston, | 1725 | 1825 | Mrs. Mary B. Kemp, | Henry R. McCartney, | '87 | '13 | 26 | 55 | 81 | 10 | 0 | 12 | 12 | 2 | 0 | 3 | 5 | 0 | 0 | 72 |
| **100** Laconia, | 1824 | 1906 | Mrs. A. W. Putnam, | John L. Shively, *i.* | '04 | '10 | 66 | 195 | 261 | 63 | 0 | 6 | 6 | 3 | 0 | 2 | 5 | 0 | 3 | 280 |
| **101** Lancaster, | 1794 | 1911 | Herbert H. Sanderson, | Clinton W. Wilson, *i.* | '90 | '12 | 53 | 159 | 212 | 49 | 3 | 6 | 9 | 7 | 0 | 0 | 7 | 3 | 8 | 275 |
| **102** Langdon, | 1820 | 1842 | E. B. Prentiss, | Oliver Brown, *r.* | '57 | '06 | 16 | 15 | 31 | 8 | 0 | 0 | 0 | 0 | 5 | 0 | 5 | 0 | 0 | 25 |
| **103** Lebanon, | 1768 | 1828 | C. Elbert Dole, | Grant L. Shaeffer, | '93 | '12 | 41 | 144 | 185 | 34 | 16 | 10 | 26 | 3 | 3 | 0 | 6 | 7 | 4 | 200 |
| **104** ,, **West,** | 1849 | 1849 | W. J. Harding, | John E. Hunt, | '13 | '13 | 51 | 110 | 161 | 33 | 0 | 0 | 0 | 3 | 2 | 0 | 5 | 0 | 0 | 200 |
| **105** Lee, | 1867 | 1861 | Mrs. Nellie J. Durgin, | Lorenzo W. Muttart, | '95 | '13 | 10 | 37 | 47 | 20 | 0 | 1 | 1 | 0 | 3 | 0 | 3 | 0 | 0 | 110 |
| **106** Lempster, | 1781 | 1835 | Carl A. Parker, | James F. Eaton, | '79 | '12 | 5 | 15 | 20 | 6 | 0 | 0 | 0 | 0 | 0 | 0 | 0 | 0 | 0 | 25 |
| **107** Lisbon, | 1878 | 1874 | Miss Helen P. Foster, | Harold S. Davidson, *i.* | '98 | '12 | 38 | 93 | 131 | 52 | 0 | 1 | 1 | 1 | 1 | 0 | 2 | 0 | 9 | 120 |
| **108** Littleton, | 1803 | 1832 | Mrs. Edward B. Lynch, | William A. Bacon, | '95 | '05 | 52 | 148 | 200 | 63 | 1 | 2 | 3 | 4 | 2 | 0 | 6 | 0 | 5 | 200 |
| **109** Loudon, | 1789 | 1828 | Mrs. N. A. Megrath, | | | | 8 | 13 | 21 | 0 | 0 | 1 | 1 | 1 | 0 | 0 | 1 | 0 | 0 | 50 |
| **110** Lyme, | 1771 | 1810 | Payson E. Fairfield, | John Cowan, *r.* | '75 | '05 | 66 | 94 | 160 | 50 | 1 | 0 | 1 | 7 | 2 | 0 | 9 | 0 | 4 | 175 |
| **111** Lyndeboro, | 1757 | 1837 | Mrs. F. C. Stephenson, | | | | 9 | 34 | 43 | 13 | 0 | 0 | 0 | 2 | 0 | 0 | 2 | 0 | 0 | 50 |
| **112** Manchester, 1st, | 1828 | 1879 | William C. Heath, | Thomas Chalmers, *i.* | '94 | '00 | 258 | 584 | 842 | 170 | 16 | 7 | 23 | 13 | 15 | 19 | 47 | 7 | 14 | 636 |
| **113** ,, Franklin st., | 1844 | 1847 | Almon S. Carpenter, | Burton W. Lockhart, *i.* | '82 | '94 | 139 | 322 | 461 | 100 | 1 | 2 | 3 | 8 | 4 | 0 | 12 | 1 | 7 | 325 |
| **114** ,, So. Main st., | 1883 | 1820 | Dea. A. D. Prime, | David Fraser, *i.* | '95 | '05 | 85 | 211 | 296 | 40 | 10 | 3 | 13 | 6 | 3 | 0 | 9 | 8 | 10 | 260 |

[a] **Etna.** [b] **Chesham.** [c] **East Hebron.** [d] **East Kingston.** [e] **Exeter, R.F.D.**

| SUNDAY SCHOOLS | | Y. P. S. | Mens Org. | CHURCH TREASURERS | OFFERINGS FOR THE BENEVOLENT SOCIETIES | | | | | | | | | Other Cong'l Offerings | Unde-nom. Gifts | Home Exp. | SALARIES, VALUES, ETC. | | | |
|---|---|---|---|---|---|---|---|---|---|---|---|---|---|---|---|---|---|---|---|---|
| Superintendents | Mem | Mem | | | A.B.C. F.M. | Wom's Bds. | C. E. Soc. | C.C.B. Soc. | C.H.M Soc. | A. M. A. | C.S.S. & P.S. | Min. Relief | Totals | | | | Salaries | Value Ch. Property | Invest. Funds | Amt. of Debt |
| 76 Miss Mary E. Spollett, | 145 | 48 | z35 | Miss Mary E. Spollett, | $30 | $0 | $5 | $7 | $19 | $20 | $6 | $6 | $93 | $0 | $0 | $1500 | $900 | $11,000 | $13000 | $0 |
| 77 Ernest G. Cole, | 130 | 49 | 0 | Miss Anna M. Cole, | 70 | 55 | 16 | 24 | 88 | 45 | 17 | 9 | 324 | 56 | 10 | 1,435 | 900 | 12,000 | 6,500 | 0 |
| 78 Crista H. Duncan, | 100 | 46 | 0 | Geo. W. Goodhue, | 21 | 0 | 3 | 7 | 20 | 13 | 3 | 2 | 69 | 15 | 78 | 943 | 700 | 7,500 | 13,752 | 0 |
| 79 E. Gordon Bill, | 201 | 0 | 0 | H. S. Person, | 465 | 139 | 62 | 132 | 0 | 255 | 69 | 38 | 1,160 | 65 | 40 | 4,721 | †2,400 | 20,000 | 4,000 | 0 |
| 80 Harley H. Camp, | 48 | 31 | 0 | Dea. Alex. Rennie,[a] | 0 | 0 | 2 | 11 | 8 | 9 | 3 | 3 | 36 | 0 | 7 | 450 | 350 | 4,000 | 1,200 | 0 |
| 81 Rev. George E. Crouse, | 25 | 0 | 0 | C. C. Farwell, | 3 | 1 | 1 | 1 | 2 | 1 | 1 | 1 | 11 | 0 | 0 | 325 | †380 | 3,700 | 300 | 0 |
| 82 Edward A. Jones, h | 70 | 0 | 0 | Geo. R. Kimball, | 22 | 0 | 4 | 7 | 31 | 13 | 4 | 3 | 84 | 3 | 0 | 900 | 700 | 7,000 | 4,400 | 0 |
| 83 E. Blank, | 68 | 0 | z16 | [None.] | 1 | 0 | 0 | 0 | 0 | 0 | 0 | 0 | 1 | 5 | 0 | 0 | 0 | 0 | 0 | 0 |
| 84 Mrs. J. R. Remick, | 40 | 0 | 0 | Mrs. F. B. Smith, | 17 | 0 | 0 | 0 | 14 | 12 | 0 | 1 | 44 | 0 | 0 | 540 | †700 | 600 | 140 | 0 |
| 85 John T. Connor, | 142 | 60 | 35 | Frank A. Connor, | 64 | 50 | 10 | 22 | 45 | 39 | 22 | 6 | 258 | 0 | 56 | 1,072 | 800 | 9,000 | 9,230 | 0 |
| 86 Edward H. Catlin, | 35 | 16 | x18 | Joseph H. Chaffee, | 21 | 0 | 0 | 0 | 0 | 0 | 5 | 0 | 26 | 6 | 11 | 804 | †600 | *6,000 | 5,390 | 0 |
| 87 Pliny F. Gammell, | 20 | 0 | 0 | Elberton E. Farrar, | 5 | 3 | 1 | 2 | 4 | 69 | 1 | 0 | 85 | 21 | 3 | 651 | †500 | 2,550 | 1,329 | 0 |
| 88 Wm. E. Amlaw, | 204 | 66 | 0 | Mrs. A. C. Watson, | 100 | 0 | 17 | 0 | 94 | 0 | 0 | 0 | 211 | 30 | 0 | 2,675 | 1,200 | 30,000 | 750 | 0 |
| 89 M. S. Leach, h | 193 | 39 | z12 | Mrs. Rest H. Metcalf, | 54 | 25 | 12 | 17 | 26 | 35 | 13 | 9 | 191 | 13 | 0 | 1,500 | 1,000 | 10,000 | 1,500 | 0 |
| 90 Frances A. Lovejoy, | 182 | 51 | 0 | Miss M. L. Stratton, | 41 | 18 | 7 | 16 | 45 | 33 | 8 | 6 | 174 | 10 | 0 | 4,300 | 1,000 | 10,000 | 7,113 | 0 |
| 91 Arthur D. Brown, | 35 | 0 | 0 | Mrs. Eva E. Otterson, | 12 | 5 | 2 | 6 | 7 | 10 | 2 | 3 | 47 | 0 | 0 | 845 | 700 | 6,000 | 3,500 | 0 |
| 92 Mrs. Lettie B. Tilton, | 40 | 40 | 0 | Miss M. L. Flanders, | 54 | 0 | 7 | 13 | 40 | 23 | 7 | 9 | 153 | 0 | 4 | 800 | 660 | 5,500 | 10,505 | 0 |
| 93 Gerry F. Parker, | 70 | 25 | z15 | Miss G. A. Merrill, | 19 | 8 | 3 | 13 | 16 | 0 | 3 | 0 | 62 | 0 | 0 | 900 | 600 | 7,000 | 700 | 0 |
| 94 Miss M. E. Cutter, | 64 | 29 | 0 | Alice E. Cutter, | 25 | 36 | 8 | 10 | 30 | 11 | 9 | 12 | 151 | 41 | 93 | 964 | 600 | 9,400 | 6,155 | 0 |
| 95 Albert E. Knight, h | 101 | 46 | x40 | Dea. B. E. Martin, | 38 | 40 | 8 | 18 | 24 | 33 | 9 | 5 | 165 | 0 | 43 | 1,175 | 900 | 10,000 | 2,880 | 0 |
| 96 Edward L. Messer, | 500 | 53 | x140 | Harvey Patterson, | 320 | 81 | 33 | 76 | 289 | 186 | 48 | 33 | 1,066 | 120 | 1,084 | 5,728 | 2,000 | 50,000 | 20,500 | 0 |
| 97 Dea. Chas. W. Clark, | 245 | 42 | x41 | Dea. Geo. A. Sherman, | 92 | 73 | 16 | 32 | 63 | 59 | 16 | 10 | 361 | 83 | 26 | 2,464 | 1,500 | 20,000 | 700 | 0 |
| 98 Mrs. Mary E. Chase,[b] | 50 | 20 | z10 | Frank A. Mace, | 18 | 5 | 2 | 5 | 15 | 10 | 3 | 2 | 60 | 0 | 22 | 557 | †700 | 3,000 | 5,161 | 0 |
| 99 J. Willis Kemp, | 36 | 0 | 0 | Miss Mabel Sanborn, | 0 | 0 | 4 | 9 | 5 | 15 | 5 | 0 | 38 | 0 | 0 | 1,050 | 800 | 15,000 | 9,000 | 0 |
| 100 Rev. Nicholas Frost, | 150 | 20 | 12 | Dea. J. P. Smith, | 83 | 60 | 15 | 29 | 72 | 54 | 14 | 9 | 336 | 0 | 57 | 4,468 | 2,000 | 70,000 | 7,000 | 4,800 |
| 101 H. H. Sanderson, h | 169 | 40 | 0 | Mrs. Jennie P. Dow, | 32 | 42 | 18 | 15 | 27 | 44 | 10 | 24 | 212 | 46 | 32 | 2,689 | 1,200 | 25,000 | 5,000 | 0 |
| 102 Mrs. May C. Wharton,[c] | 40 | 0 | 0 | Ira M. Russell,[c] | 5 | 3 | 1 | 1 | 3 | 3 | 2 | 1 | 19 | 0 | 0 | 300 | †241 | 1,500 | 1,600 | 0 |
| 103 Miss F. M. Campbell, | 133 | 0 | z21 | Frank B. Harrison, | 75 | 59 | 7 | 7 | 100 | 62 | 5 | 20 | 335 | 0 | 670 | 2,616 | 1,710 | *13,000 | 11,245 | 0 |
| 104 Mrs. S. H. Tilden, | 110 | 0 | 0 | Samuel P. French, | 32 | 13 | 5 | 10 | 27 | 18 | 5 | 4 | 114 | 0 | 30 | 1,700 | 900 | 15,000 | 3,616 | 0 |
| 105 William H. Thompson, | 90 | 36 | 0 | Arthur W. McDaniels, | 10 | 5 | 2 | 5 | 0 | 8 | 2 | 0 | 32 | 0 | 0 | 677 | 600 | 5,500 | 6,000 | 0 |
| 106 Carl O. Parker, | 15 | 0 | 0 | Carl A. Parker, | 0 | 0 | 0 | 0 | 0 | 0 | 0 | 0 | 0 | 0 | 0 | 150 | 300 | 2,000 | 0 | 0 |
| 107 Walter M. May, | 120 | 200 | xz55 | Miss M. R. Cummings, | 75 | 27 | 12 | 26 | 50 | 100 | 0 | 0 | 290 | 0 | 8 | 1,816 | 1,000 | 6,400 | 2,000 | 0 |
| 108 David F. Carpenter, | 110 | 0 | 0 | Miss S. Lilla Bishop, | 96 | 74 | 23 | 31 | 74 | 58 | 36 | 15 | 407 | 0 | 66 | 3,342 | 1,400 | 32,000 | 2,000 | 0 |
| 109 E. S. Rand, | 15 | 25 | 0 | E. S. Rand, | 0 | 0 | 0 | 0 | 6 | 3 | 1 | 4 | 14 | 0 | 0 | 490 | 600 | *2,000 | 1,000 | 0 |
| 110 West S. Baleh, | 102 | 36 | 0 | Dea. Adna Chase, | 41 | 54 | 23 | 14 | 30 | 36 | 15 | 14 | 227 | 0 | 105 | 1,272 | 750 | 7,500 | 8,329 | 0 |
| 111 | 0 | 0 | 0 | Mrs. Abbie K. Clark, | 8 | 0 | 0 | 0 | 7 | 0 | 1 | 0 | 16 | 0 | 0 | 283 | †600 | 3,500 | 3,966 | 0 |
| 112 Orin J. Prescott, | 636 | 0 | x65 | Francis H. Clement, | 520 | 245 | 72 | 150 | 830 | 218 | 50 | 50 | 2,135 | 15 | 3,198 | 8,100 | 3,500 | 100,000 | 13,700 | 0 |
| 113 George A. Dickey, | 352 | 0 | x125 | James A. Morse, | 597 | 200 | 98 | 285 | 510 | 383 | 103 | 111 | 2,287 | 210 | 291 | 9,321 | 3,480 | *50,000 | 17,000 | 0 |
| 114 J. L. Wiggin, h | 319 | 56 | x90 | Mitchel Ward, | 104 | 40 | 17 | 35 | 89 | 77 | 17 | 11 | 390 | 0 | 160 | 2,500 | 1,200 | 18,000 | 5,000 | 0 |

[a] Lyme Center. [b] East Kingston. [c] Alstead. † Missionary aid to salary. * No parsonage.

| CHURCHES | | | CLERKS | MINISTERS | | | MEMBERS | | | | ADMITTED | | | REMOVED | | | | BAPT. | | Fam. |
|---|---|---|---|---|---|---|---|---|---|---|---|---|---|---|---|---|---|---|---|---|
| Cities or Towns | Org. | Churches Erected | Names | Names | Ord. | C'd | Ma. | Fe. | To. | Ab. | C. | L. | To. | Di. | L. | R. | To. | Ad. | Inf. | |
| 115 Marlboro, | 1778 | 1834 | F. D. Hemenway, | Arthur E. Gregg, *r.* | '07 | '12 | 51 | 92 | 143 | 34 | 6 | 0 | 6 | 3 | 0 | 0 | 3 | 0 | 0 | 95 |
| 116 Mason, | 1772 | 1837 | Mrs. Nellie F. Amsden, | | | | 12 | 24 | 36 | 18 | 0 | 0 | 0 | 1 | 0 | 0 | 1 | 0 | 2 | 75 |
| 117 Meredith, | 1815 | 1833 | Miss Sarah M. Noyes, | Elmer T. Blake, *r.* | '96 | '13 | 16 | 46 | 62 | 20 | 0 | 3 | 3 | 1 | 0 | 0 | 1 | 0 | 0 | 70 |
| 118 Merrimack, | 1771 | 1837 | Geo. P. Foskett,[a] | Harvey A. Platts,[a] | '95 | '12 | 32 | 69 | 101 | 7 | 3 | 0 | 3 | 3 | 0 | 0 | 3 | 4 | 1 | 150 |
| 119 ,, **South,** | 1829 | 1829 | Mrs. J. W. Morse, | Lewis E. Perry, *r.* | '85 | '12 | 5 | 10 | 15 | 5 | 1 | 0 | 1 | 0 | 0 | 0 | 0 | 1 | 0 | 35 |
| 120 Milford, | 1788 | 1834 | Mrs. Harriet S. Peirce, | Joseph H. Twitchell, *i.* | '11 | '11 | 119 | 252 | 371 | 70 | 25 | 2 | 27 | 9 | 7 | 1 | 17 | 17 | 0 | 290 |
| 121 Milton, | 1815 | 1858 | Emily E. Looney, | Clarence Pike, *r.* | '84 | '11 | 16 | 59 | 75 | 23 | 2 | 0 | 2 | 1 | 2 | 0 | 3 | 0 | 0 | 155 |
| 122 Mont Vernon, | 1780 | 1896 | Dea. J. M. Gleason, | Henry P. Peck, *r.* | '82 | '01 | 17 | 43 | 60 | 15 | 0 | 0 | 0 | 2 | 1 | 0 | 3 | 0 | 0 | 69 |
| 123 Nashua, 1st, | 1865 | 1893 | Fred. D. Cross, | George E. Soper, *i.* | '84 | '09 | 116 | 283 | 399 | 50 | 33 | 9 | 42 | 5 | 7 | 0 | 12 | 25 | 6 | 350 |
| 124 ,, Pilgrim, | 1834 | 1883 | Dea. Joseph L. Clough, | Daniel I. Gross, *i.* | '08 | '11 | 117 | 275 | 392 | 99 | 38 | 9 | 47 | 8 | 3 | 0 | 11 | 19 | 7 | 330 |
| 125 Nelson, | 1781 | 1883 | Mrs. J. E. Ruffle,[b] | Millard F. Hardy, | '80 | '12 | 16 | 29 | 45 | 9 | 0 | 0 | 0 | 0 | 1 | 0 | 1 | 0 | 0 | 28 |
| 126 New Castle, | 1682 | 1828 | Mrs. Myra B. Martin, | [Charles A. Parker, *Bapt.*] | '07 | '13 | 2 | 25 | 27 | 6 | 1 | 0 | 1 | 0 | 0 | 2 | 2 | 0 | 0 | 110 |
| 127 Newfields, | 1730 | 1839 | Miss Nellie W. Pease, | | | | 4 | 13 | 17 | 11 | 0 | 0 | 0 | 0 | 0 | 2 | 2 | 0 | 0 | 17 |
| 128 Newington, | 1715 | 1712 | Dea. Jackson M. Hoyt,[c] | William G. Berkeley, *r.* | '06 | '13 | 7 | 30 | 37 | 8 | 0 | 2 | 2 | 0 | 1 | 0 | 1 | 0 | 0 | 45 |
| 129 New Ipswich, | 1760 | 1903 | Miss Ettie M. Taylor, | Orlando M. Lord, *r.* | '89 | '11 | 16 | 38 | 54 | 12 | 2 | 0 | 2 | 2 | 0 | 0 | 2 | 2 | 3 | 60 |
| 130 Newmarket, | 1828 | 1828 | Dea. C. E. Tasker, | [William Ramsden, *Meth.*] | '81 | '10 | 7 | 29 | 36 | 19 | 0 | 2 | 2 | 0 | 1 | 0 | 1 | 0 | 0 | 44 |
| 131 Newport, | 1779 | 1823 | Dana J. Mooney, | Ralph H. White, *i.* | '81 | '10 | 86 | 193 | 279 | 73 | 1 | 8 | 9 | 4 | 9 | 0 | 13 | 1 | 2 | 150 |
| 132 North Hampton, | 1738 | 1838 | Dea. Edward M. Smith, | Clarence H. LaRue, *i.* | '13 | '13 | 71 | 122 | 193 | 36 | 2 | 2 | 4 | 1 | 0 | 0 | 1 | 2 | 2 | 127 |
| 133 Northwood, **Center,** | 1798 | 1840 | A. B. Moore, | A. Herbert Armes, | '89 | '13 | 17 | 44 | 61 | 18 | 3 | 3 | 6 | 2 | 2 | 0 | 4 | 1 | 0 | 45 |
| 134 Orfordville, | 1770 | 1895 | Miss Edyth M. Clough, | Henry H. Wentworth, | '92 | '13 | 11 | 38 | 49 | 21 | 3 | 0 | 3 | 1 | 0 | 0 | 1 | 3 | 1 | 60 |
| 135 Orford, | 1822 | 1855 | Miss Rosie B. Smith, | Henry H. Wentworth, | '92 | '09 | 21 | 45 | 66 | 20 | 5 | 1 | 6 | 1 | 0 | 0 | 1 | 3 | 0 | 95 |
| 136 Ossipee, 1st, **Center,** | 1806 | 1827 | Mrs. C. H. Smart, | Andrew J. Small, *r.* | '95 | '12 | 8 | 27 | 35 | 8 | 0 | 3 | 3 | 1 | 0 | 0 | 1 | 0 | 0 | 40 |
| 137 ,, 2d, | 1894 | 1802 | Dr. E. B. Andrews, | Charles P. Cleaves, | '93 | '14 | 2 | 13 | 15 | 2 | 2 | 2 | 4 | 1 | 1 | 0 | 2 | 1 | 0 | 75 |
| 138 Pelham, | 1751 | 1842 | Otis A. Gage, | Melvin J. Allen, | '82 | '10 | 12 | 52 | 64 | 15 | 3 | 0 | 3 | 1 | 0 | 0 | 1 | 3 | 0 | 130 |
| 139 Pembroke, | 1737 | 1836 | Dea. E. A. Little, | Thomas W. Harwood, | '98 | '09 | 33 | 72 | 105 | 21 | 5 | 0 | 5 | 0 | 0 | 0 | 0 | 5 | 1 | 100 |
| 140 Peterboro, | 1822 | 1839 | Mrs. Flora B. Ware, | Rolla G. Bugbee, | '76 | '04 | 45 | 93 | 138 | 26 | 5 | 3 | 8 | 3 | 1 | 0 | 4 | 2 | 4 | 175 |
| 141 Piermont, | 1771 | 1837 | Mrs. E. H. Underhill, | | | | 23 | 46 | 69 | 20 | 0 | 0 | 0 | 1 | 2 | 1 | 4 | 0 | 0 | 70 |
| 142 Pittsfield, | 1789 | 1876 | Dea. M. H. Nutter, | William I. Sweet, *r.* | '87 | '09 | 50 | 129 | 179 | 60 | 7 | 0 | 7 | 2 | 1 | 0 | 3 | 2 | 0 | 120 |
| 143 Plainfield, **Meriden,** | 1780 | 1898 | Miss Lucy L. Eastman, | Noble O. Bowlby, | '02 | '14 | 46 | 59 | 105 | 57 | 0 | 0 | 0 | 5 | 7 | 1 | 13 | 0 | 0 | 40 |
| 144 Plaistow, | 1730 | 1837 | Mrs. Mary E. Haseltine,[d] | Christopher R. Hamlin,[e] | '89 | '12 | 13 | 47 | 60 | 22 | 2 | 0 | 2 | 2 | 0 | 0 | 2 | 0 | 2 | 56 |
| 145 Plymouth, | 1764 | 1836 | Miss Nettie M. Armstrong, | B. Alfred Dumm, | '91 | '13 | 33 | 105 | 138 | 41 | 0 | 0 | 0 | 5 | 2 | 3 | 10 | 0 | 2 | 175 |
| 146 Portsmouth, | 1671 | 1854 | Walter H. James, | Lucius H. Thayer, *i.* | '91 | '90 | 136 | 360 | 496 | 147 | 22 | 7 | 29 | 7 | 2 | 0 | 9 | 12 | 12 | 410 |
| 147 Raymond, | 1791 | 1894 | Rev. Albert H. Thompson, | Albert H. Thompson, *i.* | '79 | '88 | 22 | 67 | 89 | 24 | 1 | 1 | 2 | 3 | 1 | 0 | 4 | 1 | 4 | 120 |
| 148 Rindge, | 1765 | 1796 | H. D. Thomas, | Dow L. Hilliard, | '89 | '12 | 42 | 74 | 116 | 34 | 0 | 2 | 2 | 3 | 0 | 0 | 3 | 0 | 0 | 80 |
| 149 Rochester, | 1737 | 1780 | William Lowe, | Charles H. Percival, *r.* | '84 | '07 | 54 | 144 | 198 | 43 | 1 | 5 | 6 | 3 | 2 | 0 | 5 | 1 | 1 | 250 |
| 150 Rollinsford,[aa] | 1846 | 1850 | Mrs. Charles Plumer, | Bernard Copping, | '79 | '14 | 10 | 27 | 37 | 30 | 0 | 0 | 0 | 1 | 0 | 0 | 1 | 0 | 0 | 30 |
| 151 Rye, | 1726 | 1840 | Mrs. Joseph Watt,[bb] | Henry A. Barber, *r.* | '03 | '06 | 32 | 90 | 122 | 13 | 0 | 0 | 0 | 0 | 2 | 0 | 2 | 0 | 0 | 100 |
| 152 Salem, | 1740 | 1840 | Mrs. Mary L. Wason,[cc] | | | | 12 | 44 | 56 | 9 | 7 | 1 | 8 | 1 | 0 | 0 | 1 | 5 | 4 | 50 |
| 153 Salisbury, | 1773 | 1790 | Mrs. Lucy L. Little, | | | | 7 | 12 | 19 | 7 | 2 | 0 | 2 | 0 | 1 | 0 | 1 | 0 | 0 | 50 |
| 154 Sanbornton, | 1771 | 1834 | Herbert J. L. Bodwell, | J. Newton Perrin, jr., *r.* | '92 | '97 | 42 | 68 | 110 | 25 | 0 | 0 | 0 | 3 | 1 | 1 | 5 | 0 | 0 | 75 |

[a] **Reeds Ferry.** [b] **Chesham, R.F.D.** [c] **Portsmouth, R.F.D.** [d] **Newton.** [e] **Haverhill, Mass.** [aa] **Salmon Falls.** [bb] **Rye Beach.** [cc] **Methuen, Mass.**

| SUNDAY SCHOOLS | | Y. P. S. | Mens Org. | CHURCH TREASURERS | OFFERINGS FOR THE BENEVOLENT SOCIETIES | | | | | | | | | Other Cong'l Offerings | Undenom. Gifts | Home Exp. | SALARIES, VALUES, ETC. | | | |
|---|---|---|---|---|---|---|---|---|---|---|---|---|---|---|---|---|---|---|---|---|
| Superintendents | Mem | Mem | | | A.B.C.F.M. | Wom's Bds. | C. E. Soc. | C.C.B. Soc. | C.H.M Soc. | A. M. A. | C.S.S.& P.S. | Min. Relief | Totals | | | | Salaries | Value Ch. Property | Invest. Funds | Amt. of Debt |
| 115 William R. Bemis, | 110 | 44 | 0 | Lester H. Towne, | $15 | $11 | $4 | $7 | $13 | $3 | $1 | $6 | $60 | $19 | $10 | $1357 | $800 | $10,000 | $13772 | $0 |
| 116 Mrs. E. Whitaker, | 20 | 10 | 0 | H. E. Whitaker, | 5 | 5 | 1 | 0 | 2 | 3 | 3 | 0 | 19 | 4 | 5 | 350 | 320 | 3,000 | 2,400 | 0 |
| 117 Mrs. Eva L. Estes, | 35 | 15 | 0 | Mrs. G. M. Blaisdell, | 17 | 6 | 1 | 1 | 14 | 11 | 1 | 0 | 51 | 0 | 0 | 1,289 | ‡1,200 | 6,000 | 12,000 | 0 |
| 118 Chas. H. Upham,[a] | 67 | 31 | 0 | Osgood F. Upham, | 0 | 25 | 20 | 5 | 0 | 8 | 5 | 5 | 68 | 6 | 12 | 1,378 | 900 | 6,000 | 9,949 | 0 |
| 119 Mrs. J. W. Morse, | 12 | 16 | 0 | Geo. W. Wilson, | 0 | 0 | 0 | 0 | 0 | 0 | 0 | 0 | 0 | 0 | 0 | 218 | †258 | *1,500 | 289 | 0 |
| 120 Chas. S. Emerson, h | 184 | 50 | xz58 | Fred W. Barnes, | 0 | 51 | 2 | 4 | 3 | 6 | 2 | 1 | 69 | 119 | 102 | 4,112 | 1,500 | 25,000 | 8,374 | 0 |
| 121 James M. Gage, | 48 | 31 | 0 | James M. Gage, | 27 | 0 | 2 | 6 | 10 | 8 | 5 | 0 | 58 | 0 | 6 | 1,266 | 800 | 6,000 | 12,000 | 0 |
| 122 Rev. H. P. Peck, | 25 | 0 | 0 | Rev. H. P. Peck, | 14 | 15 | 3 | 6 | 3 | 10 | 3 | 2 | 56 | 52 | 0 | 900 | 700 | 15,000 | 4,183 | 0 |
| 123 E. G. Osgood, | 400 | 45 | 150 | Elbert Wheeler, | 481 | 77 | 5 | 78 | 191 | 140 | 37 | 24 | 1,033 | 384 | 2,764 | 6,740 | 2,700 | 125,000 | 25,757 | 0 |
| 124 Clarence A. Woodbury, | 362 | 203 | x100 | Clarence A. Woodbury, | 0 | 42 | 12 | 12 | 3 | 11 | 2 | 15 | 97 | 240 | 151 | 5,197 | 1,800 | 75,000 | 14,757 | 0 |
| 125 Mrs. J. H. Osgood, | 39 | 18 | 0 | Mrs. J. H. Osgood, | 23 | 3 | 3 | 6 | 18 | 17 | 5 | 1 | 76 | 0 | 0 | 424 | 400 | 3,000 | 850 | 0 |
| 126 Rev. Chas. A. Parker, | 57 | 0 | 0 | Mrs. Ida Prohaski, | 0 | 0 | 0 | 0 | 0 | 0 | 0 | 0 | 0 | 0 | 0 | 875 | 700 | 9,000 | 5,150 | 0 |
| 127 Miss I. K. Dow, | 13 | 0 | 0 | Miss Nellie W. Pease, | 0 | 5 | 2 | 2 | 6 | 1 | 0 | 0 | 16 | 13 | 5 | 314 | 275 | 3,500 | 4,000 | 0 |
| 128 Mrs. S. A. Packard,[b] | 31 | 20 | 0 | Dea. Wm. L. Fowler,[b] | 6 | 0 | 2 | 3 | 4 | 4 | 1 | 2 | 22 | 0 | 0 | 875 | 600 | 3,000 | 2,500 | 0 |
| 129 Dea. James Roger, | 25 | 0 | 0 | Dea. James Roger, | 13 | 3 | 2 | 3 | 14 | 7 | 2 | 1 | 45 | 2 | 26 | 1,143 | 600 | 12,000 | 11,200 | 0 |
| 130 Joseph Crook, | 90 | 0 | 0 | Charles E. Tasker, | 15 | 3 | 3 | 5 | 10 | 10 | 3 | 1 | 50 | 0 | 0 | 1,500 | §850 | 12,000 | 1,500 | 0 |
| 131 Edwin N. Smith, | 150 | 50 | x100 | D. J. Mooney, | 92 | 80 | 18 | 40 | 53 | 80 | 20 | 11 | 394 | 0 | 0 | 2,585 | 1,300 | 28,000 | 10,500 | 0 |
| 132 Percy E. Jewell, | 180 | 45 | z11 | Dea. E. M. Smith, | 19 | 32 | 8 | 12 | 13 | 38 | 9 | 1 | 132 | 0 | 91 | 2,135 | 1,000 | 17,000 | 2,050 | 0 |
| 133 Edwin K. Welch, | 25 | 0 | 0 | A. B. Moore, | 0 | 15 | 0 | 1 | 17 | 2 | 1 | 11 | 47 | 0 | 0 | 500 | †425 | 4,000 | 1,350 | 0 |
| 134 F. E. Washburn, | 35 | 0 | 0 | F. E. Washburn, | 10 | 0 | 2 | 3 | 10 | 7 | 2 | 2 | 36 | 0 | 0 | 400 | †300 | *4,040 | 646 | 0 |
| 135 Mrs. P. C. Wilson, | 85 | 0 | x40 | Mrs. Effie Carr, | 18 | 0 | 2 | 4 | 10 | 9 | 3 | 3 | 49 | 0 | 0 | 1,034 | 600 | 6,500 | 3,000 | 0 |
| 136 Mrs. A. A. Moulton,[c] | 40 | 0 | 0 | Mrs. C. H. Smart, | 32 | 0 | 9 | 5 | 15 | 9 | 3 | 2 | 75 | 17 | 2 | 750 | †700 | 4,000 | 4,500 | 0 |
| 137 William C. Sinclair, | 32 | 0 | 0 | Mrs. H. F. Abbott, | 0 | 0 | 0 | 0 | 0 | 0 | 0 | 0 | 0 | 0 | 0 | 300 | †750 | 2,000 | 5,600 | 0 |
| 138 Miss Mary L. Gowing, | 60 | 0 | 0 | Fred A. Greeley, | 35 | 0 | 6 | 11 | 36 | 21 | 6 | 14 | 129 | 10 | 0 | 1,000 | 800 | 10,000 | 9,000 | 0 |
| 139 Chester Clark,[d] | 90 | 27 | 0 | Dea. E. A. Little, | 12 | 3 | 5 | 6 | 10 | 8 | 5 | 3 | 52 | 0 | 20 | 1,025 | 840 | 12,000 | 11,500 | 0 |
| 140 Oscar D. Bagley, | 95 | 31 | 0 | Erle G. Bishop, | 25 | 0 | 0 | 1 | 13 | 11 | 12 | 9 | 71 | 0 | 40 | 1,624 | 1,000 | 16,500 | 4,300 | 0 |
| 141 Wm. H. Blaisdell, | 61 | 36 | 0 | Mrs. L. H. Horton, | 8 | 8 | 1 | 4 | 0 | 6 | 2 | 1 | 30 | 0 | 0 | 569 | †600 | 4,300 | 0 | 0 |
| 142 Channing Sanborn, | 130 | 39 | 0 | Dea. Wm. P. Adams, | 67 | 0 | 10 | 15 | 34 | 26 | 7 | 10 | 169 | 0 | 0 | 1,600 | 1,200 | 18,000 | 2,050 | 0 |
| 143 Mrs. S. M. Morse, | 25 | 0 | 0 | Chas. A. Tracy, | 6 | 17 | 0 | 0 | 7 | 0 | 0 | 0 | 30 | 0 | 0 | 807 | 1,100 | 12,000 | 3,454 | 0 |
| 144 Dea. M. K. Wentworth,[e] | 89 | 58 | 0 | Mrs. M. E. Haseltine,[aa] | 33 | 10 | 4 | 10 | 30 | 18 | 5 | 0 | 110 | 0 | 3 | 1,325 | 800 | 7,000 | 11,000 | 0 |
| 145 W. H. Rogers, | 125 | 37 | 0 | Dea. A. Cook, | 12 | 0 | 1 | 3 | 2 | 4 | 5 | 4 | 31 | 0 | 0 | 2,800 | 1,500 | 23,500 | 5,627 | 0 |
| 146 Dea. F. E. Leavitt, | 492 | 60 | x100 | John M. McPhee, | 610 | 215 | 96 | 182 | 523 | 361 | 91 | 75 | 2,153 | 10 | 0 | 5,000 | 2,000 | 65,000 | 2,000 | 600 |
| 147 Dea. Henry L. Hardy, | 50 | 0 | 0 | Rev. A. H. Thompson, | 23 | 10 | 6 | 12 | 19 | 17 | 7 | 4 | 98 | 0 | 24 | 1,058 | 660 | 11,600 | 14,600 | 0 |
| 148 Rev. Dow L. Hilliard, | 79 | 30 | 0 | Dea. H. E. Wetherbee, | 25 | 18 | 0 | 14 | 10 | 10 | 3 | 0 | 80 | 0 | 58 | 1,241 | 800 | 10,000 | 7,794 | 0 |
| 149 Albert Nelson, | 161 | 40 | z15 | William Lowe, | 59 | 40 | 17 | 26 | 55 | 40 | 3 | 9 | 249 | 0 | 0 | 2,300 | 1,200 | 25,000 | 950 | 0 |
| 150 Miss S. F. Holden, | 32 | 14 | 0 | Charles Plumer, | 0 | 30 | 0 | 0 | 20 | 6 | 0 | 0 | 56 | 0 | 24 | 807 | †600 | 5,000 | 2,000 | 0 |
| 151 W. A. Trefethen,[b] | 60 | 35 | z23 | Dea. C. M. Remick,[b] | 63 | 33 | 9 | 42 | 48 | 36 | 10 | 6 | 247 | 10 | 8 | 1,700 | 1,000 | 9,000 | 5,700 | 0 |
| 152 Mrs. Mary L. Wason,[bb] | 60 | 30 | 0 | Mrs. E. F. Austin,[cc] | 17 | 5 | 3 | 5 | 15 | 12 | 4 | 2 | 63 | 10 | 12 | 750 | 600 | 5,500 | 3,600 | 0 |
| 153 Mrs. E. H. Smith, | 30 | 0 | 0 | Mrs. L. N. Sawyer,[dd] | 2 | 1 | 1 | 1 | 2 | 2 | 1 | 1 | 11 | 0 | 0 | 140 | 0 | *2,500 | 2,775 | 0 |
| 154 Joseph C. Bodwell, h | 86 | 35 | 0 | Dea. Alden Moulton, | 89 | 35 | 10 | 27 | 40 | 2 | 10 | 7 | 220 | 30 | 29 | 1,410 | 750 | *6,000 | 11,788 | 0 |

[a] Thornton Ferry. [b] Portsmouth, R.F.D. [c] Mountain View, R.F.D. [d] Concord, R.F.D. [e] Atkinson Depot. [aa] Newton, R.F.D.
[bb] Methuen, Mass. [cc] Wheelers Mills, Salem. [dd] Andover, R.F.D. ‡ Federated with Free Baptist. § Federated with Methodist.
† Missionary aid to salary. * No parsonage.

| CHURCHES | | Churches Erected | CLERKS | MINISTERS | | | MEMBERS | | | | ADMITTED | | | REMOVED | | | | BAPT. | | Fam. |
|---|---|---|---|---|---|---|---|---|---|---|---|---|---|---|---|---|---|---|---|---|
| Cities or Towns | Org. | | Names | Names | Ord. | C'd | Ma. | Fe. | To. | Ab. | C. | L. | To. | Di. | L. | R. | To. | Ad. | Inf. | |
| **155** Seabrook,[a] | 1711 | 1836 | Miss Edna M. Hardy,[a] | John W. Savage, | '63 | '08 | 8 | 23 | 31 | 3 | 0 | 0 | 0 | 1 | 0 | 0 | 1 | 0 | 0 | 25 |
| **156** ,, **South,** | 1867 | 1905 | Mrs. Isabel Rand, | William A. Rand, *i.* | '75 | '67 | 14 | 26 | 40 | 11 | 6 | 0 | 6 | 0 | 0 | 0 | 0 | 6 | 0 | 100 |
| **157** Shelburne, | 1818 | 1885 | Miss Lillian Morse, | Heber S. Mahood, | '09 | '13 | 1 | 7 | 8 | 4 | 0 | 0 | 0 | 0 | 0 | 0 | 0 | 0 | 0 | 20 |
| **158** Somersworth, | 1827 | 1828 | Edmund S. Boyer, | | | | 50 | 109 | 159 | 63 | 2 | 2 | 4 | 2 | 4 | 0 | 6 | 1 | 1 | 115 |
| **159** Stewartstown, **West,** | 1816 | 1848 | J. H. O. Parker, | | | | 9 | 19 | 28 | 6 | 0 | 0 | 0 | 0 | 0 | 0 | 0 | 0 | 0 | 75 |
| **160** Stoddard, | 1787 | 1836 | John S. McCoy, | | | | 2 | 4 | 6 | 0 | 0 | 0 | 0 | 0 | 0 | 0 | 0 | 0 | 0 | 24 |
| **161** Stratham, | 1717 | 1837 | Benjamin Brierley, | [Philip S. Sailer, *Chris.*] | '95 | '13 | 16 | 39 | 55 | 14 | 2 | 0 | 2 | 0 | 2 | 0 | 2 | 2 | 0 | 36 |
| **162** Sullivan, | 1792 | 1848 | Dea. Winfred J. White, | Orrin G. Baker, | '78 | '11 | 18 | 19 | 37 | 11 | 0 | 0 | 0 | 0 | 0 | 0 | 0 | 0 | 1 | 21 |
| **163** ,, **East,** | 1876 | 1869 | Herbert S. Currier, | Orrin G. Baker, | '78 | '11 | 13 | 26 | 39 | 16 | 0 | 2 | 2 | 0 | 0 | 2 | 2 | 0 | 0 | 35 |
| **164** Surry, | 1769 | 1837 | Miss Mary E. Britton, | Henry S. Kimball, | '66 | '09 | 15 | 29 | 44 | 12 | 0 | 0 | 0 | 0 | 0 | 0 | 0 | 0 | 0 | 66 |
| **165** Swanzey, | 1741 | 1836 | Dea. Leon E. Stone, | | | | 27 | 36 | 63 | 30 | 0 | 3 | 3 | 2 | 4 | 1 | 7 | 0 | 0 | 140 |
| **166** Tamworth, | 1792 | 1851 | Horace A. Page. | George A. Senter, | '07 | '12 | 10 | 38 | 48 | 15 | 0 | 0 | 0 | 0 | 0 | 0 | 0 | 0 | 0 | 53 |
| **167** Temple, | 1771 | 1842 | De Witt C. Bragdon, | Harvey M. Eastman, *r.* | '07 | '06 | 23 | 32 | 55 | 18 | 1 | 1 | 2 | 1 | 0 | 0 | 1 | 0 | 0 | 50 |
| **168** Tilton, | 1822 | 1838 | Obe G. Marrison, | Cassander C. Sampson, *i.* | '81 | '85 | 44 | 123 | 167 | 48 | 0 | 1 | 1 | 3 | 3 | 0 | 6 | 0 | 1 | 185 |
| **169** Troy, | 1815 | 1835 | Dea. Franklin Ripley, | Granville W. Nims, | '77 | '12 | 22 | 83 | 105 | 36 | 5 | 0 | 5 | 0 | 0 | 0 | 0 | 4 | 0 | 70 |
| **170** ,, *Finnish Mission,* | 1910 | | Isak Lepto, | Wilhelm Leeman, | '10 | '09 | 7 | 10 | 17 | 0 | 3 | 0 | 3 | 0 | 2 | 3 | 5 | 0 | 28 | 120 |
| **171** Wakefield, | 1785 | 1830 | Mrs. Arthur H. Paul, | George A. Bennett, *r.* | '00 | '11 | 9 | 27 | 36 | 8 | 0 | 1 | 1 | 1 | 0 | 0 | 1 | 0 | 0 | 40 |
| **172** ,, **Union,** | 1881 | 1838 | Miss Myra L. Page, | Henry A. Merrill, | '77 | '11 | 10 | 40 | 50 | 17 | 1 | 0 | 1 | 1 | 0 | 0 | 1 | 0 | 0 | 60 |
| **173** Walpole, | 1761 | 1833 | Carleton E. Sparhawk, | Henry G. Megathlin, | '96 | '09 | 20 | 69 | 89 | 21 | 9 | 2 | 11 | 5 | 0 | 4 | 9 | 6 | 0 | 92 |
| **174** Warner, | 1772 | 1819 | Miss Mary A. Jones, | Martin F. Mevis, *i.* | '93 | '11 | 30 | 77 | 107 | 28 | 17 | 3 | 20 | 5 | 0 | 0 | 5 | 17 | 0 | 152 |
| **175** Washington, | 1780 | 1840 | Dea. A. T. Wright, | | | | 4 | 6 | 10 | 0 | 0 | 4 | 4 | 3 | 0 | 0 | 3 | 0 | 0 | 50 |
| **176** Weare, South, | 1876 | 1876 | Mrs. Mary A. Hazen, | | | | 4 | 12 | 16 | 11 | 0 | 0 | 0 | 1 | 0 | 0 | 1 | 0 | 0 | 50 |
| **177** ,, North, | 1891 | 1841 | Miss Aura A. Morse, | Ernest L. Baker, *i.* | '94 | '02 | 11 | 24 | 35 | 9 | 0 | 0 | 0 | 0 | 1 | 0 | 1 | 0 | 0 | 85 |
| **178** Webster, | 1804 | 1826 | Miss Sarah E. Sawyer, | | | | 12 | 41 | 53 | 22 | 0 | 0 | 0 | 2 | 0 | 1 | 3 | 0 | 0 | 74 |
| **179** Wentworth, | 1830 | 1828 | Miss Mary E. Pillsbury, | Frank C. Bradeen, *r.* | '73 | '13 | 13 | 38 | 51 | 13 | 13 | 13 | 26 | 1 | 1 | 0 | 2 | 2 | 0 | 70 |
| **180** Westmoreland, **Park Hill,** | 1764 | 1762 | A. C. Cobb, | [William S. Gouch, *Lic.*] | | '13 | 17 | 34 | 51 | 19 | 6 | 4 | 10 | 3 | 2 | 0 | 5 | 6 | 0 | 50 |
| **181** Wilmot, | 1829 | 1858 | Mrs. Letitia Woodward, | [Daniel M. Cleveland, *Bapt.*] | '84 | '10 | 8 | 24 | 32 | 10 | 0 | 1 | 1 | 0 | 3 | 0 | 3 | 0 | 0 | 42 |
| **182** Wilton, | 1823 | 1852 | Miss Bessie F. Bales, | James P. Harper, | '94 | '10 | 36 | 89 | 125 | 38 | 0 | 1 | 1 | 5 | 1 | 0 | 6 | 0 | 1 | 110 |
| **183** Winchester, | 1736 | 1834 | Mrs. R. E. Hammond, | Sumner G. Wood, *i.* | '80 | '11 | 41 | 88 | 129 | 40 | 0 | 2 | 2 | 3 | 1 | 9 | 13 | 0 | 0 | 175 |
| **184** Wolfboro, | 1834 | 1846 | Samuel Avery, | William H. Pound, *r.* | '88 | '09 | 49 | 107 | 156 | 34 | 10 | 2 | 12 | 0 | 1 | 0 | 1 | 8 | 2 | 120 |

[a] **Hampton Falls.**

| SUNDAY SCHOOLS | | Y. P. S. | Mens Org. | CHURCH TREASURERS | OFFERINGS FOR THE BENEVOLENT SOCIETIES | | | | | | | | | Other Cong'l Offerings | Undenom. Gifts | Home Exp. | SALARIES, VALUES, ETC. | | | |
|---|---|---|---|---|---|---|---|---|---|---|---|---|---|---|---|---|---|---|---|---|
| Superintendents | Mem | Mem | | | A.B.C. F.M. | Wom's Bds. | C. E. Soc. | C.C.B. Soc. | C.H.M Soc. | A. M. A. | C.S.S. & P.S. | Min. Relief | Totals | | | | Salaries | Value Ch. Property | Invest. Funds | Amt. of Debt |
| 155 Mrs. C. F. Brown, | 30 | 0 | 0 | Miss Edna M. Hardy,[a] | $0 | $6 | $0 | $0 | $5 | $0 | $0 | $0 | $11 | $0 | $2 | $500 | $400 | $6,000 | $7,000 | $0 |
| 156 Mrs. Isabel Rand, | 70 | 0 | 0 | James C. Eaton, | 0 | 0 | 0 | 1 | 8 | 1 | 0 | 0 | 10 | 0 | 5 | 203 | †450 | 3,700 | 0 | 0 |
| 157 | 0 | 0 | 0 | Miss Lillian Morse, | 0 | 0 | 0 | 0 | 0 | 0 | 0 | 0 | 0 | 0 | 0 | 375 | †250 | *1,100 | 0 | 20 |
| 158 Edmund S. Boyer, | 95 | 20 | 0 | Edmund S. Boyer, | 60 | 32 | 14 | 32 | 76 | 58 | 16 | 9 | 297 | 75 | 0 | 2,375 | 1,200 | 23,000 | 0 | 0 |
| 159 Mrs. John Carbee, | 40 | 0 | 0 | Mrs. T. W. Piper, | 0 | 0 | 0 | 0 | 4 | 0 | 0 | 0 | 4 | 0 | 0 | 400 | †700 | 3,700 | 784 | 0 |
| 160 Mrs. Edna McMann, | 15 | 0 | 0 | Geo. F. Reed, | 0 | 0 | 0 | 0 | 0 | 0 | 0 | 0 | 0 | 0 | 0 | 0 | †0 | 2,000 | 0 | 0 |
| 161 Henry L. Jewell, | 70 | 0 | 0 | W. D. Littlefield, | 23 | 13 | 6 | 8 | 7 | 4 | 7 | 4 | 72 | 17 | 18 | 750 | ‡1,200 | 6,000 | 6,219 | 0 |
| 162 Alexander Linton, | 34 | 17 | 0 | Samuel S. White, | 7 | 2 | 1 | 2 | 11 | 4 | 4 | 1 | 32 | 0 | 0 | 1,500 | 300 | 3,000 | 500 | 500 |
| 163 Leslie H. Goodnow, | 36 | 13 | 0 | Leslie H. Goodnow, | 20 | 3 | 2 | 6 | 12 | 13 | 3 | 3 | 62 | 0 | 0 | 126 | †300 | *1,000 | 0 | 75 |
| 164 Miss Mary E. Britton, | 27 | 17 | 0 | Mrs. A. E. Crain, | 10 | 0 | 2 | 3 | 8 | 6 | 1 | 1 | 31 | 0 | 1 | 1,197 | †300 | 1,600 | 700 | 900 |
| 165 Miss M.K.Downing,hm | 70 | 51 | 0 | Fayette F. Downing, | 23 | 9 | 5 | 8 | 9 | 16 | 4 | 0 | 74 | 4 | 5 | 618 | 600 | 5,000 | 9,000 | 0 |
| 166 Howard F. Page, h | 55 | 0 | z8 | Mrs. E. L. Pollard, | 23 | 8 | 3 | 7 | 19 | 15 | 3 | 2 | 80 | 5 | 22 | 1,339 | 624 | 3,700 | 3,000 | 0 |
| 167 DeWitt C. Bragdon,[b] | 70 | 15 | 0 | Mrs. Agnes M. Holt, | 17 | 3 | 3 | 5 | 14 | 9 | 5 | 2 | 58 | 0 | 0 | 680 | 620 | 5,000 | 4,400 | 0 |
| 168 Elmer R. Gale, h | 172 | 0 | x90 | Dea. Edwin J. Young, | 109 | 29 | 15 | 35 | 66 | 52 | 17 | 12 | 335 | 330 | 81 | 1,893 | 1,000 | 12,500 | 8,000 | 0 |
| 169 Dea. H. L. Barnard, | 81 | 40 | 0 | Miss Pauline Lowe, | 41 | 35 | 5 | 11 | 30 | 23 | 7 | 4 | 156 | 0 | 2 | 1,580 | 750 | 8,000 | 0 | 0 |
| 170 Rev. W. Leeman, | 43 | 0 | 0 | K. Isakson, | 0 | 0 | 0 | 0 | 0 | 0 | 0 | 0 | 0 | 0 | 0 | 225 | †675 | *400 | 0 | 0 |
| 171 Mrs. A. H. Paul, h | 50 | 0 | 0 | Mrs. John S. Roberts, | 0 | 7 | 1 | 4 | 15 | 7 | 3 | 4 | 41 | 0 | 15 | 288 | †650 | 3,300 | 2,950 | 0 |
| 172 Mrs. Geo. Grant, | 45 | 0 | 0 | Mrs. M. R. Runnells, | 9 | 0 | 1 | 0 | 8 | 10 | 1 | 1 | 30 | 5 | 17 | 583 | †600 | 7,000 | 0 | 0 |
| 173 Geo. L. Houghton, | 115 | 0 | 0 | Geo. H. Holden, | 70 | 34 | 15 | 26 | 88 | 46 | 26 | 15 | 320 | 0 | 58 | 1,336 | 900 | 10,000 | 4,558 | 0 |
| 174 Dea. Ai J. Bartlett, | 96 | 0 | 0 | Fred A. Sawyer, | 24 | 7 | 4 | 7 | 16 | 9 | 4 | 0 | 71 | 0 | 0 | 1,333 | 900 | 7,500 | 9,500 | 0 |
| 175 Dea. A. T. Wright, | 25 | 0 | 0 | Dea. A. T. Wright, | 5 | 1 | 1 | 1 | 4 | 2 | 1 | 0 | 15 | 0 | 0 | 150 | †120 | 1,500 | 2,000 | 0 |
| 176 [None.] | 0 | 0 | 0 | George H. Hazen, | 0 | 0 | 0 | 0 | 0 | 0 | 0 | 0 | 0 | 0 | 0 | 0 | 0 | *2,000 | 0 | 0 |
| 177 Miss Maud Kenney, h | 74 | 0 | 0 | Mrs. M.F. Woodbury, | 16 | 0 | 3 | 5 | 15 | 9 | 3 | 2 | 53 | 25 | 0 | 531 | †650 | 2,750 | 100 | 0 |
| 178 Dea. H. A. Whitney, | 16 | 18 | 0 | Mrs. Nancy Macurdy, | 27 | 14 | 4 | 9 | 17 | 16 | 4 | 1 | 92 | 6 | 2 | 530 | †500 | 2,000 | 4,100 | 0 |
| 179 W. Y. Rolofson, h | 71 | 0 | 0 | Mrs. F. A. Briggs, | 0 | 0 | 0 | 0 | 10 | 0 | 0 | 0 | 10 | 1 | 0 | 492 | †700 | 3,000 | 2,160 | 0 |
| 180 Kirke W. Wheeler,[c] | 65 | 0 | 0 | A. C. Cobb, | 0 | 0 | 0 | 0 | 0 | 0 | 0 | 0 | 0 | 0 | 0 | 353 | 600 | 3,000 | 300 | 0 |
| 181 Mrs. F. E. Goodhue, | 20 | 20 | 0 | John C. White, | 10 | 5 | 2 | 2 | 8 | 4 | 3 | 1 | 35 | 0 | 0 | 577 | §800 | 3,500 | 11,200 | 0 |
| 182 John Balmforth, | 112 | 39 | 0 | Miss Emily H. Abbot, | 36 | 14 | 0 | 14 | 31 | 32 | 6 | 7 | 140 | 0 | 16 | 1,360 | 1,000 | 10,000 | 1,900 | 0 |
| 183 H. B. Holmes, | 131 | 0 | x30 | W. E. Johnson, | 120 | 20 | 18 | 38 | 105 | 68 | 20 | 11 | 400 | 10 | 25 | 1,963 | 1,000 | 12,500 | 16,000 | 0 |
| 184 Mrs. Annie E. Furber, | 150 | 65 | x60 | Dea. H. E. Sargent, | 105 | 25 | 6 | 14 | 1 | 36 | 0 | 0 | 187 | 18 | 54 | 25000 | 1,200 | *40,000 | 1,990 | 0 |

[a] Hampton Falls. [b] Wilton, R.F.D. [c] Westmoreland Depot, R.F.D. ‡ Federated with Baptist and Christian. § Federated with Free Baptist.
† Missionary aid to salary. * No parsonage.

## NEW HAMPSHIRE SUMMARY.

NAME OF STATE ORGANIZATION: GENERAL CONFERENCE OF CONGREGATIONAL CHURCHES OF NEW HAMPSHIRE.
NAME OF CHURCH REINSTATED: Dover, Belknap.
NAME OF CHURCH DROPPED: Deering.
CHURCHES: *Supplied by*, — Pastors installed, 37; pastors recognized, 38; pastors, 52; licentiates, 6; supplies, 12; vacant, 39. Total, 184.
MINISTERS: Pastors installed, 39; pastors recognized, 38; pastors, 52. Total, 129. Without charge, 31. Total number of ministers, 160.
MEMBERSHIP: No. of males, 5,683; No. of females, 13,372. Total, 19,055. Absent, 4,646. *Additions*, — on confession, 505; by letter, 364. Total, 869. *Removals*, — death, 384; dismission, 270; revision, 163. Total, 817.
BAPTISMS: Adults, 300; infants, 270.
FAMILIES: 19,143.
SUNDAY SCHOOLS: Schools, 175; members, 16,353.
YOUNG PEOPLE'S SOCIETIES: Societies, 100; members, 3,738.
MEN'S ORGANIZATIONS: Societies, 23; members, 1,720.
BOYS' ORGANIZATIONS: Societies, 18; members, 311.
CONTRIBUTIONS: American Board (churches, 146), $7,890; Woman's Boards (113), $3,489; Congregational Education Society (131), $1,251; Congregational Church

## CHURCHES IN NEW HAMPSHIRE FEDERATED OR UNITED IN THE SUPPORT OF A PASTOR.

| Churches. | Pastors. | Combined Salary. |
|---|---|---|
| Acworth and Lempster | James F. Eaton | $850.00 |
| Alstead and Langdon | Oliver Brown | 770.00 |
| Alton and North Barnstead | (Vacant) | 800.00 |
| Andover and East Andover | (Vacant) | 850.00 |
| Barnstead and South Barnstead | (Vacant) | 900.00 |
| Bradford and [Bradford Depot, *Baptist*] | John S. Pendleton, *Bapt.* | 1,100.00 |
| Croydon and [Croydon Flat, Ind.] | William F. Whitcomb | 600.00 |
| Gorham and Shelburne | Heber S. Mahood | 1,050.00 |
| Greenville and Mason | (Vacant) | 1,120.00 |
| Hanover Center and [Etna, *Baptist*] | Edward C. Sargent | 850.00 |
| Harrisville and [Chesham, *Baptist*] | George E. Crouse, *Bapt.* | $1,080.00 |
| Hudson and South Merrimack | Lewis E. Perry | 858.00 |
| Lee and Madbury Mission | Lorenzo W. Muttart | 800.00 |
| *Meredith and [Meredith, *Free Baptist*] | Elmer T. Blake | 1,200.00 |
| *Newmarket and [Newmarket, *Methodist*] | William Ramsden, *Meth.* | 850.00 |
| Orford and Orfordville | Henry H. Wentworth | 1,000.00 |
| Sullivan and East Sullivan | Orrin G. Baker | 600.00 |
| *Wilmot and [Wilmot, *Free Baptist*] | Daniel M. Cleveland, *Bapt.* | 800.00 |
| Temple and Sharon Mission | Harvey M. Eastman | 820.00 |

* Federated churches.

Average combined salary, $889.36.

NEW HAMPSHIRE SUMMARY.

Building Society (152), $2,608; Congregational Home Missionary Society (158), $6,591; American Missionary Association (149), $4,673; Congregational Sunday-School and Publishing Society (146), $1,378; Ministerial Relief (125), $1,212. Total (169), $29,092. Other and special Congregational gifts (69), $4,422; undenominational gifts (89), $16,711. Grand total (169), $50,225.

INCREASE: Members, 52; Sunday School Members, 222; Home Expense, $35,816; Value of Property, $79,750.

DECREASE: Young People's Societies, Members, 117; Benevolence, $9,553; Amount of Debt, $1,765.

LEGACIES: Acworth, $500; Antrim, $975; Auburn, $1,000; Barnstead, $500; Bath, $250; Concord, South, $5,000; Deerfield, $100; Derry, Central, $3,200; Dover, 1st, $4,000; Dunbarton, $50; Enfield, $20; Exeter, Phillips, $3,900; Farmington, $1,500; Greenfield, $1,192; Hampstead, $2,000; Hill, $1,000; Hollis, $100; Nashua, Pilgrim, $750; Nashua, 1st, $1,300; Nelson, $300; New Castle, $421; Keene, 1st, $25; Keene, Court st., $1,000; Lancaster, $500; Loudon, $40; Lyndeboro, $846; Lyme, $25; Meredith, $200; Plainfield, $1,100; Union, $200; Surry, $176; West Stewartstown, $1,100; Wolfboro, $1,115; Wilmot, $2,000. Total, $36,405.

For Fifth-Year Statistics see General Summaries.

# NEW JERSEY.

THE CONGREGATIONAL CONFERENCE OF: Organized June 2, 1869. OFFICERS: Rev. John W. Frizzell, Washington, D. C., moderator; Rev. O. L. Goodrich, Plainfield statistical secretary; Mr. Jas. H. Noyes, Orange, treasurer. SESSION OF 1914: Westfield, April 21, 22.

| CHURCHES | | Churches Erected | CLERKS | MINISTERS | | | MEMBERS | | | | ADMITTED | | | REMOVED | | | | BAPT. | | Fam. |
|---|---|---|---|---|---|---|---|---|---|---|---|---|---|---|---|---|---|---|---|---|
| Cities or Towns | Org. | | Names | Names | Ord. | C'd | Ma. | Fe. | To. | Ab. | C. | L. | To. | Di. | L. | R. | To. | Ad. | Inf. | |
| 1 Asbury Park, | 1896 | 1898 | | | | | 81 | 124 | 205 | | | | | | | | | | | |
| 2 Bound Brook, | 1876 | 1876 | Peter V. Bergen, | William T. Boult, *i.* | '08 | '13 | 129 | 201 | 330 | 30 | 17 | 10 | 27 | 2 | 7 | 0 | 9 | 2 | 2 | 160 |
| 3 Bernardsville, | 1909 | 1911 | | | | | 72 | 64 | 136 | | | | | | | | | | | |
| 4 Cedar Grove, | 1889 | 1891 | Wm. Bowden, | [Geo. D. McCulloch, *Pres.*] | '78 | '13 | 43 | 68 | 111 | 10 | 15 | 10 | 25 | 2 | 1 | 17 | 20 | 6 | 5 | 73 |
| 5 Chatham, | 1873 | 1902 | Elmer R. Lum, | Chas. E. Hesselgrave, *i.* | '01 | '98 | 44 | 66 | 110 | 25 | 0 | 4 | 4 | 1 | 1 | 2 | 4 | 0 | 5 | 65 |
| 6 Chester, | 1740 | 1854 | J. K. Davis, | Chas. H. B. Seliger, | '03 | '13 | 20 | 100 | 120 | | 1 | 0 | 1 | 3 | 5 | 6 | 14 | 1 | 0 | |
| 7 Closter, | 1877 | 1880 | Mrs. Isabella H. Demarest, | Harold B. Hunting, | '04 | '13 | 19 | 36 | 55 | 0 | 1 | 4 | 5 | 1 | 0 | 0 | 1 | 0 | 0 | 40 |
| 8 Cresskill, | 1907 | 1909 | E. Deacon, | Francis L. Cooper, | '12 | '11 | 30 | 70 | 100 | 1 | 5 | 9 | 14 | 0 | 9 | 3 | 12 | 0 | 7 | 81 |
| 9 Dover, | 1894 | 1896 | Elias Johnson, | F. O. Jertberg, | '13 | '13 | 17 | 22 | 39 | 2 | 1 | 1 | 2 | 0 | 2 | 3 | 5 | 0 | 2 | 19 |
| 10 East Orange, 1st, | 1868 | 1890 | N. Tracy Stone, | Ferd. Q. Blanchard, *i.* | '01 | '04 | 206 | 372 | 578 | 80 | 22 | 18 | 40 | 8 | 12 | 1 | 21 | 11 | 15 | 350 |
| 11 ,, Trinity, | 1870 | 1892 | Theo. H. Smith, | { Howard J. Chidley, *i.* | '10 | '10 | 114 | 230 | 344 | 53 | 5 | 27 | 32 | 7 | 10 | 10 | 27 | 0 | 9 | 202 |
| | | | | { F. W. Baldwin, *p. em.* | '82 | '89 | | | | | | | | | | | | | | |
| 12 ,, *Swedish,* | 1893 | 1895 | John Sterner, | Joel Fridfeld, | '08 | '12 | 39 | 81 | 120 | 0 | 26 | 2 | 28 | 0 | 0 | 13 | 13 | 3 | 8 | 80 |
| 13 Egg Harbor City, | 1903 | 1910 | J. Nelson Ake, | [Clarence B. Roberts, *Lic.*] | | '10 | 15 | 27 | 42 | 2 | 9 | 1 | 10 | 0 | 3 | 1 | 4 | 4 | 9 | 30 |
| 14 Elizabeth, | 1864 | 1866 | Walter T. Franklin, | J. H. M. Dudley, | '13 | '10 | 55 | 34 | 89 | 3 | 1 | 2 | 3 | 0 | 1 | 0 | 1 | 0 | 1 | 73 |
| 15 Glen Ridge, | 1888 | 1902 | Dea. R. R. Williams, jr., | Clarence Hall Wilson, *i.* | '87 | '09 | 225 | 325 | 550 | 67 | 19 | 48 | 67 | 5 | 12 | 2 | 19 | 8 | 8 | 353 |
| 16 Grantwood, | 1907 | 1910 | Dea. J. R. Fridlington, | Alfred C. Church, *i.* | '98 | '12 | 43 | 59 | 102 | 13 | 18 | 6 | 24 | 0 | 0 | 0 | 0 | | | |
| 17 Haworth, | 1894 | 1908 | Wm. H. Grenelle, | Chas. A. Jones, | '88 | '09 | 29 | 38 | 67 | 13 | 10 | 11 | 21 | 1 | 0 | 0 | 1 | 4 | 6 | 52 |
| 18 Hoboken, *Norwegian,* | 1890 | 1890 | Olaf H. Olsen, | John A. Nilsen, | '03 | '09 | 30 | 28 | 58 | 8 | 3 | 0 | 3 | 2 | 0 | 1 | 3 | 0 | 8 | 12 |
| 19 Jersey City, 1st, | 1858 | 1892 | John M. Vickers, | Harry L. Everett, *i.* | '07 | '10 | 267 | 435 | 702 | | 69 | 37 | 106 | 7 | 13 | 3 | 23 | 17 | 28 | |
| 20 ,, Waverly, | 1883 | 1873 | Walter Schepeler, | [Grant Hulon Wilson, *Meth.*] | '11 | '13 | 71 | 142 | 213 | | 4 | 10 | 14 | 2 | 7 | 80 | 89 | | | |
| 21 Little Ferry, | 1897 | 1899 | | | | | | | | | | | | | | | | | | |
| 22 Manasquan, | 1904 | 1860 | John A. Longstreet, | | | | 22 | 25 | 47 | | 0 | 0 | 0 | 1 | 0 | 0 | 1 | 0 | 0 | 20 |
| 23 Maple Shade, | 1909 | | J. L. Owen, | D. A. McAllister, | '98 | '08 | 15 | 22 | 37 | 0 | 9 | 1 | 10 | 1 | 0 | 0 | 1 | 3 | 2 | 30 |
| 24 Montclair, 1st, | 1870 | 1873 | Arthur H. Bissell, | Chas. S. Mills, *i.*‡ | '85 | '12 | 485 | 730 | 1215 | 230 | 50 | 85 | 135 | 19 | 34 | 47 | 100 | 16 | 20 | 545 |
| 25 ,, Upper, | 1882 | 1898 | Henry H. Brooke, | Henry E. Jackson, *i.* | '96 | '07 | 225 | 352 | 577 | 114 | 7 | 18 | 25 | 9 | 14 | 2 | 25 | 2 | 7 | 439 |
| 26 ,, Watchung av., | 1903 | 1905 | Geo. D. Holmes, | Thomas Travis, *i.* | '04 | '10 | 57 | 100 | 157 | 17 | 8 | 10 | 18 | 1 | 0 | 0 | 1 | 3 | 3 | |
| 27 ,, *Swedish,* | 1895 | 1899 | | | | | | | | | | | | | | | | | | |
| 28 Newark, Jube Memorial, | 1851 | 1891 | Mrs. R. A. Jenkins, | Thos. Aird Moffatt, *i.* | '93 | '06 | 103 | 224 | 327 | 39 | 13 | 21 | 34 | 4 | 6 | 0 | 10 | 0 | 8 | 197 |
| 29 ,, Belleville av., | 1868 | 1875 | Stanley W. Van Duyne, | | | | 102 | 204 | 306 | 0 | 14 | 6 | 20 | 2 | 26 | 0 | 28 | 3 | 5 | 211 |
| 30 Nutley, | 1894 | 1897 | Jas. H. Epworth, jr., | Henry Joy Condit, *i.* | '98 | '10 | 112 | 141 | 253 | 22 | 7 | 28 | 35 | 0 | 12 | 0 | 12 | 2 | 6 | 200 |
| 31 Orange, | 1860 | 1868 | Jas. H. Noyes, | Geo. P. Eastman, *i.* | '91 | '04 | 116 | 232 | 348 | 31 | 9 | 5 | 14 | 4 | 1 | 39 | 44 | 5 | 6 | 175 |
| 32 ,, *Norwegian,* | 1909 | 1912 | | | | | | | | | | | | | | | | | | |
| 33 Park Ridge, | 1895 | 1892 | William H. Maybeck, | [M. Ernest Hall, *Lic.*] | | '07 | 16 | 20 | 36 | 5 | 6 | 2 | 8 | 1 | 2 | 0 | 3 | 1 | 2 | 35 |
| 34 Passaic, | 1872 | 1887 | John R. Congdon, | | | | 82 | 180 | 262 | | 3 | 15 | 18 | 2 | 8 | 21 | 31 | 3 | 1 | |
| 35 Paterson, Auburn st., | 1836 | 1841 | Vernon R. Forbes, | Chas. L. Merriam, | '82 | '13 | 96 | 47 | 143 | 16 | 0 | 0 | 0 | 1 | 5 | 0 | 6 | 0 | 0 | 195 |

‡ Frank W. Murtfeldt, *asst. pastor*, '08, '09.

| SUNDAY SCHOOLS | | | | | OFFERINGS FOR THE BENEVOLENT SOCIETIES | | | | | | | | | | | | SALARIES, VALUES, ETC. | | | |
|---|---|---|---|---|---|---|---|---|---|---|---|---|---|---|---|---|---|---|---|---|
| Superintendents | Members | Young People's Societies. Mem. | Men's Organizations | CHURCH TREASURERS | A. B. C. F. M. | Woman's Boards | Congl. Ed. Soc. | Congl. Church Bldg. Society | Congl. Home Miss. Soc. | Am. Miss. Association | Congl. S. S. and Pub. Soc. | Ministerial Relief | Totals | Other Congregational Offerings | Undenominational Gifts | Home Expenses | Salaries | Value Church Property | Investment Funds | Amount of Debt. |
| 1 | | | | | $19 | $16 | $2 | $2 | $6 | $6 | $1 | $2 | $54 | $25 | $ | $ | $ | $ | $ | $ |
| 2 Ransom Lamb, hm | 242 | 45 | 0 | Peter V. Bergen, | 144 | 89 | 37 | 115 | 152 | 116 | 27 | 21 | 701 | 250 | 70 | 4,300 | 1,500 | 25,000 | 0 | 3,500 |
| 3 | | | | | 25 | | 5 | 17 | 17 | 1 | 6 | 5 | 76 | | | | | | | |
| 4 Wm. Bowden, | 104 | 58 | 0 | Philip Evans, | 10 | 2 | 1 | 3 | 3 | 3 | | 1 | 23 | 0 | 130 | 1,504 | 900 | 8,000 | 0 | 0 |
| 5 E. L. Quackenbush, | 103 | | 56 | Jas. A. R. Roby, | 23 | 40 | 2 | 12 | 68 | 16 | 14 | 1 | 176 | 64 | 60 | 3,214 | 1,500 | 26,000 | 2,500 | 650 |
| 6 Albert Amerman, | 110 | 38 | 0 | D. H. Skellinger, | | | | | 1 | 23 | 10 | | 34 | 0 | 0 | 1,400 | 800 | 16,000 | 2,050 | 0 |
| 7 Rev. H. B. Hunting, h | 92 | 20 | z12 | John L. Demarest, | 30 | 25 | 4 | 6 | 26 | | 1 | 2 | 94 | 19 | 0 | 1,630 | 1,000 | *5,000 | 300 | 350 |
| 8 John Lair, | 117 | 30 | x21 | Edwin B. Westervelt, | 45 | 8 | 6 | 7 | 23 | 10 | 4 | 28 | 138 | 0 | 0 | 1,600 | †1,132 | 7,000 | 0 | 4,000 |
| 9 Otto Sektberg, | 54 | 19 | | Emil Stenman, | | | | | 8 | | | | 8 | 43 | 9 | 453 | †680 | *4,500 | 0 | 0 |
| 10 W. E. Rundle, h | 660 | 36 | z25 | Wm. R. Bremond, | 398 | 228 | 90 | 136 | 405 | 313 | 63 | 58 | 1,691 | 600 | 313 | 7,461 | | *110,000 | 0 | 0 |
| 11 Edwin L. Durgin, h | 204 | 50 | xz85 | Edward L. Durgin, | 216 | 143 | 106 | 63 | 125 | 62 | 26 | 79 | 820 | 985 | 175 | 11038 | 4,600 | *56,000 | 0 | 2,550 |
| 12 Arvid Carlson, | | | | Lars Person, | | | | | | | | | 0 | | | | 840 | 17,000 | 0 | 5,000 |
| 13 H. M. Cressman, | 140 | 35 | 0 | Louis L. Holden, | 3 | | | 15 | 16 | | | | 34 | 0 | 2 | 795 | †700 | *5,800 | 0 | 1,505 |
| 14 W. T. Franklin, h | 151 | 24 | 0 | Frank S. Jennings, | 20 | | 10 | | 20 | 10 | | 10 | 70 | 0 | 25 | 1,423 | 780 | *10,000 | 0 | 0 |
| 15 { Isaac Forshay, { C. E. Freeman, | 381 | 43 | 146 | A. B. Luce, | 815 | 315 | 106 | 115 | 847 | 370 | 97 | 85 | 2,750 | 722 | 624 | 8,695 | 4,000 | 87,000 | 0 | 14,000 |
| 16 P. W. Schomber, h | 153 | 35 | x15 | J. E. Van Wagner, | 30 | 12 | 5 | 9 | 29 | 20 | 4 | 15 | 124 | 90 | 26 | 3,500 | †1,240 | *10,000 | 0 | 4,500 |
| 17 Henry R. Roden, | 107 | 0 | 22 | Benj. P. Phyfe, | 2 | | 1 | 2 | 7 | 8 | | 2 | 22 | | | 1,703 | †1,200 | *8,300 | 0 | 300 |
| 18 R. A. Larsen, | 68 | 0 | 0 | Nils Berntsen, | | | | 11 | 0 | | | | 11 | 0 | 25 | 3,320 | 840 | *18,000 | 8,500 | 9,500 |
| 19 Wm. D. Post, h | 473 | 225 | 215 | Wm. E. Clarke, | 60 | 112 | 20 | 6 | 66 | 45 | 23 | 43 | 375 | 375 | 459 | 6,654 | 3,000 | 37,000 | 0 | 10,000 |
| 20 | 212 | 30 | 50 | L. E. Waldeck, | 5 | 15 | | | 0 | | | | 20 | | | | | | | |
| 21 | | | | | 2 | | | | 17 | 4 | 3 | 2 | 28 | | | | | | | |
| 22 | 0 | | | Zebulon V. Stilwell, | | | | | 0 | | | | 0 | 0 | 0 | | †600 | *3,000 | 0 | 690 |
| 23 John L. Owen, | 80 | 0 | 0 | H. E. Gilbert, | 5 | | | 10 | 5 | | 8 | 2 | 30 | 0 | 0 | 622 | 156 | 0 | 0 | 0 |
| 24 Rev. F.W. Murtfeldt, m | 693 | 60 | 173 | Geo. E. Harris, | 2,577 | 237 | 450 | 800 | 2,224 | 1,325 | 378 | 730 | 8,721 | 4,280 | 8,410 | 21260 | 9,100 | 250,000 | 5,000 | 0 |
| 25 Edward S. Ives, h | 364 | 125 | xz88 | F. D. Leffingwell, | 928 | 309 | 153 | 196 | 780 | 393 | 108 | 94 | 2,961 | 82 | 2,901 | 12446 | 4,000 | 150,000 | 0 | 17,300 |
| 26 Wm. A. Dunlap, | 193 | 30 | 0 | Edward G. Beckwith, | 30 | 373 | 21 | 28 | 55 | 63 | 14 | 17 | 601 | 19 | 46 | 5,632 | 2,500 | *21,000 | 0 | 4,900 |
| 27 | | | | | | | | 10 | 0 | | | | 10 | | | | | | | |
| 28 Frank B. Champion, h | 320 | 54 | 61 | R. A. Jenkins, | 317 | 55 | 70 | 99 | 312 | 190 | 55 | 56 | 1,154 | 40 | 229 | 5,392 | 2,700 | *65,000 | 1,250 | 0 |
| 29 Frank E. Holmes, h | 155 | 32 | 12 | G. B. D. Reeves, | 28 | 231 | 8 | 25 | 50 | 68 | 11 | 25 | 446 | 83 | 79 | 4,000 | 2,000 | *60,000 | 0 | 5,000 |
| 30 B. C. Brown, | 212 | 30 | xz40 | J. P. Hunting, | 100 | 55 | 21 | 41 | 97 | 52 | 21 | 18 | 405 | 0 | 60 | 3,800 | 1,500 | *18,000 | 0 | 6,500 |
| 31 O. S. Thompson, h | 291 | 36 | 63 | Frank E. Jones, | 121 | 231 | 43 | 21 | 137 | 98 | 46 | 52 | 749 | 232 | 1,384 | 6,798 | 2,750 | 95,000 | 5,000 | 0 |
| 32 | | | | | | | | | 21 | | | | 21 | | | | | | | |
| 33 Charles W. Laws, | 45 | | | Charles W. Laws, | | | | | | | | | | | | 1,315 | 624 | *4,000 | | |
| 34 Albert Turner, hm | 160 | 0 | 0 | Albert Turner, | | 40 | 4 | 7 | 19 | 9 | 12 | 9 | 100 | 73 | 0 | 3,500 | 1,800 | 25,000 | 0 | 8,000 |
| 35 Thos. W. Holden, h | 208 | 0 | 0 | Garrit H. Storms, | 6 | 22 | 9 | 14 | 3 | 22 | 14 | 15 | 105 | 0 | 68 | 2,821 | 1,700 | *35,000 | 0 | 0 |

† Missionary aid to salary. * No parsonage.

| CHURCHES | | | CLERKS | MINISTERS | | | MEMBERS | | | | ADMITTED | | | REMOVED | | | | BAPT. | | Fam. |
|---|---|---|---|---|---|---|---|---|---|---|---|---|---|---|---|---|---|---|---|---|
| Cities or Towns | Org. | Churches Erected | Names | Names | Ord. | C'd | Ma. | Fe. | To. | Ab. | C. | L. | To. | Di. | L. | R. | To. | Ad. | Inf. | |
| 36 Paterson, *Swedish*, | 1903 | 1864 | | | | | | | | | | | | | | | | | | |
| 37 Perth Amboy, *Swedish*, | 1891 | | John Lovgren, | [Thure E. Ahlstedt, *Lic.*] | | | 14 | 25 | 39 | 2 | 1 | 0 | 1 | 0 | 1 | 0 | 1 | 0 | 6 | 14 |
| 38 Plainfield, | 1879 | 1881 | Rolland D. Rice, | Chas. L. Goodrich, *i.* | '84 | '84 | 122 | 187 | 309 | 38 | 6 | 4 | 10 | 4 | 11 | 0 | 15 | 4 | 7 | 150 |
| 39 ,, *Swedish*, | 1901 | | Axel Strandberg, | Gottfried L. Sjoblom, | '09 | '10 | 14 | 36 | 50 | 2 | 3 | 2 | 5 | 0 | 0 | 2 | 2 | 0 | 2 | 8 |
| 40 Ridgefield Park, | 1906 | 1908 | | | | | | | | | | | | | | | | | | |
| 41 Rutherford, | 1907 | 1909 | Frank A. Stedman, | Henry Utterwick, | '66 | '07 | 24 | 47 | 71 | 3 | 3 | 5 | 8 | 0 | 0 | 0 | 0 | 1 | 3 | 120 |
| 42 River Edge, | 1809 | 1901 | H. E. Norris, | | | | 30 | 48 | 78 | | 2 | 0 | 2 | 3 | 4 | 3 | 10 | 0 | 0 | 75 |
| 43 Verona, | 1896 | 1896 | Elmer E. Brooks, | John R. Pratt, | '02 | '04 | 53 | 81 | 134 | 27 | 4 | 3 | 7 | 1 | 0 | 0 | 1 | 1 | 5 | 75 |
| 44 Vineland, | 1871 | | John L. Kee, | [Chas. L. Lewis, *Meth.*] | '02 | '11 | 26 | 35 | 61 | | | | | | | | | | | |
| 45 Warrenville, | 1871 | 1872 | | | | | | | | | | | | | | | | | | |
| 46 Westfield, | 1880 | 1882 | Fred W. Ellsworth, | Samuel Lane Loomis, *i.* | '80 | '09 | 135 | 216 | 351 | | 7 | 11 | 18 | 5 | 4 | 0 | 9 | | | 127 |
| 47 Woodbridge, | 1874 | 1875 | John Liddell, jr., | [Henry M. Prentiss, *Sup.*] | | | 59 | 105 | 164 | 62 | 0 | 0 | 0 | 2 | 4 | 0 | 6 | | | 55 |

NAME OF STATE ORGANIZATION: CONGREGATIONAL CONFERENCE OF NEW JERSEY.
NAME OF CHURCH DROPPED: Montclair, Pilgrim.
CHURCHES: *Supplied by*, — Pastors installed, 16; pastors, 20; licentiates, 2; supplies, 1; vacant, 8. Total, 47.
MINISTERS: Pastors installed, 17; pastors, 21; supplying churches, 3. Total, 41.

MEMBERSHIP: No. of males, 3,570; No. of females, 5,846. Total, 9,416. Absent, 910. *Additions*, — on confession, 372; by letter, 414. Total, 786. *Removals*, — death, 100; dismission, 213; revision, 256. Total, 569.
BAPTISMS: Adults, 99; infants, 194.
FAMILIES: 4,227.

## CHURCHES UNITED IN SUPPORT OF A PASTOR.

Dover and Paterson, *Swedish*.

| SUNDAY SCHOOLS | | | Y. P. S. Mem | Mens Org. | CHURCH TREASURERS | OFFERINGS FOR THE BENEVOLENT SOCIETIES | | | | | | | | | Other Cong'l Offerings | Undenom. Gifts | Home Exp. | SALARIES, VALUES, ETC. | | | |
|---|---|---|---|---|---|---|---|---|---|---|---|---|---|---|---|---|---|---|---|---|---|
| Superintendents | | Mem | | | | A.B.C.F.M. | Wom's Bds. | C. E. Soc. | C.C.B. Soc. | C.H.M Soc. | A. M. A. | C.S.S. & P.S. | Min. Relief | Totals | | | | Salaries | Value Ch. Property | Invest. Funds | Amt. of Debt |
| 36 | | | | | | $ | $ | $ | $ | $21 | $ | $ | $ | $21 | $ | $ | $ | $ | $ | $ | $ |
| 37 L. F. Carlbon, | | 45 | 0 | 0 | John Lovenberg, | | | | 3 | 3 | | | | 6 | 6 | 0 | 785 | †720 | *3,000 | 0 | 0 |
| 38 { J. M. Whiton, / P. S. Suffern, | h | 205 | 25 | 60 | Chas. E. Steiner, | 243 | 170 | 94 | 68 | 369 | 173 | 33 | 57 | 1,207 | 238 | 804 | 22000 | 2,000 | 50,000 | 0 | 5,000 |
| 39 Erik Anderson, | | 20 | 25 | 0 | Hans Jorgensen, | | | | | 5 | | | | 5 | 5 | 23 | 1,204 | †780 | *4,500 | 0 | 250 |
| 40 | | | | | | | | | | 0 | | | | 0 | | | | | | | |
| 41 Samuel S. Wells, | h | 175 | 46 | xz43 | W. J. Arnold, | 15 | | | 14 | 17 | | | | 46 | 0 | 23 | 1,559 | 600 | *10,000 | 0 | 2,000 |
| 42 Henry Voorhis, | | 136 | 34 | 0 | Henry Voorhis, | 15 | 10 | 15 | 18 | 22 | 48 | | 19 | 147 | 0 | 0 | 1,742 | 1,000 | 12,000 | 0 | 0 |
| 43 Frederick J. Starkey, | | 156 | 37 | z20 | Mrs. Elmer Williams, | 10 | 5 | 2 | 8 | 8 | 4 | | 4 | 41 | 25 | 51 | 1,800 | 1,000 | 13,800 | 0 | 7,000 |
| 44 | | | | | | 4 | 0 | | | 5 | | | 0 | 9 | 0 | 0 | 0 | 300 | | | |
| 45 | | | | | | | 0 | | | 0 | | | 0 | 0 | | | | | | | |
| 46 W. Edgar Reeve, | | 188 | 0 | 40 | M. Luther Stimson, | 450 | 300 | 86 | 143 | 413 | 259 | 67 | 71 | 1,789 | 65 | 123 | 16366 | 3,000 | *47,000 | 0 | 11,000 |
| 47 D. S. Voorhis, | | 118 | 49 | 44 | W. L. Harned, | 0 | 59 | 6 | 5 | 15 | 15 | 3 | 30 | 133 | 0 | 0 | | 1,300 | 22,000 | 0 | 3,000 |

† Missionary aid to salary. * No parsonage.

SUNDAY SCHOOLS: Members, 7,466.

YOUNG PEOPLE'S SOCIETIES: Societies, 31; members, 1,509.

MEN'S ORGANIZATIONS: Societies, 21; members, 1,281.

CONTRIBUTIONS: American Board (churches, 32), $6,696; Woman's Boards (26), $3,102; Congregational Education Society (23), $1,377; Congregational Church Building Society (33), $2,019; Congregational Home Missionary Society (39), $6,417; American Missionary Association (29), $3,726; Congregational Sunday-School and Publishing Society (26), $1,049; Ministerial Relief (30), $1,553. Total, $25,939. Other and special Congregational gifts, $8,351; undenominational gifts, $16,119. Grand total, $50,409.

HOME EXPENSES: Number of churches reporting, 33; amount, $160,417.

INCREASE: Members, 217; Sunday School Members, 311; Young People's Societies, Members, 230; Benevolence, $6,390; Home Expense, $83,270.

DECREASE: Churches, 1.

LEGACIES: Dover, $529; Orange, $5,000. Total, $5,529.

For Fifth-Year Statistics see General Summaries.

# NEW MEXICO.

New Mexico Congregational Conference: Organized 1884. Officers: Mrs. L. A. Collings, Cubero, statistical secretary; Herman L. Snyder, 412 South Walter st., Albuquerque, treasurer. Session of 1915: March 28–30.

| Churches | | | Clerks | Ministers | | | Members | | | | Admitted | | | Removed | | | | Bapt. | | Fam. |
|---|---|---|---|---|---|---|---|---|---|---|---|---|---|---|---|---|---|---|---|---|
| Cities or Towns | Org. | Churches Erected | Names | Names | Ord. | C'd | Ma. | Fe. | To. | Ab. | C. | L. | To. | Di. | L. | R. | To. | Ad. | Inf. | |
| 1 Albuquerque, | 1880 | 1893 | Mrs. Lena M. Lithgow, | Archie Toothaker, | '02 | '14 | 61 | 122 | 183 | 54 | 11 | 10 | 21 | 0 | 11 | 0 | 11 | | | 140 |
| 2 Gallup, | 1895 | 1896 | Mrs. Frank L. Evans, | Clarence P. Emery, | '99 | '11 | 8 | 35 | 43 | 8 | 1 | 1 | 2 | | 2 | | 2 | | | 100 |
| 3 Hurley, | 1913 | | Frank B. Harris, | | | | 20 | 33 | 53 | | | 53 | 53 | 0 | 0 | 0 | | | 3 | 125 |
| 4 Los Ranchos de Atrisco,[a] *Mex.* | '94 | | Gabriel Satarain, | Jesus M. Moya, | '05 | '14 | 11 | 11 | 22 | 0 | 0 | 0 | 0 | 0 | 0 | 15 | 15 | 0 | 0 | 20 |
| 5 San José, *Mexican*,[b] | 1897 | 1899 | | Jesus M. Moya, | '05 | '07 | 2 | 3 | 5 | 0 | 0 | 0 | 0 | 0 | 0 | 0 | 0 | 0 | 0 | 3 |
| 6 San Matéo, *Mexican*, | 1911 | | Miss Olive Gibson, | Jesus M. Moya, | '05 | '07 | 10 | 8 | 18 | | 0 | 0 | 0 | 0 | 0 | 0 | 0 | 0 | 2 | 75 |
| 7 White Oaks, | 1893 | 1890 | Mrs. M. M. Rudisille, | | | | 2 | 6 | 8 | 0 | 0 | 0 | 0 | 0 | 0 | 0 | 0 | 0 | 0 | |

[a] **Albuquerque.** [b] **Cubero.**

Name of State Organization: The New Mexico Congregational Conference.
Name of Church added: Hurley.
Churches: *Supplied by*, — Pastors, 5; supplies, 1; vacant, 1. Total, 7.
Ministers: Pastors, 3. Total, 3. Without charge, 6. Total number of ministers, 10.

Membership: No. of males, 114; No. of females, 218. Total, 332. Absent, 62. *Additions*,— on confession, 12; by letter, 64. Total, 76. *Removals*,— dismission, 13; revision, 20. Total, 33.
Baptisms: Infants, 5.

| SUNDAY SCHOOLS | | | | | OFFERINGS FOR THE BENEVOLENT SOCIETIES | | | | | | | | | | | | SALARIES, VALUES, ETC. | | | |
|---|---|---|---|---|---|---|---|---|---|---|---|---|---|---|---|---|---|---|---|---|
| Superintendents | Members | Young People's Societies. Mem. | Men's Organizations | CHURCH TREASURERS | A. B. C. F. M. | Woman's Boards | Congl. Ed. Soc. | Congl. Church Bldg. Society | Congl. Home Miss. Soc. | Am. Miss. Association | Congl. S. S. and Pub. Soc. | Ministerial Relief | Totals | Other Congregational Offerings | Undenominational Gifts | Home Expenses | Salaries | Value Church Property | Investment Funds | Amount of Debt. |
| 1 Harry S. Lithgow, | 235 | 30 | 0 | D. W. Canfield, | $21 | | $36 | $26 | $49 | $12 | $18 | $18 | $131 | $ | $16 | $2752 | $1,500 | *$23,600 | $0 | $1,000 |
| 2 Rev. C. P. Emery, | 60 | 15 | | Dr. J. M. Boyle, | 0 | | 0 | 0 | 11 | 0 | 0 | 0 | | | | | †1,000 | 4,650 | | 840 |
| 3 Mrs. C. E. Oberholser, | 100 | | | Charles E. Oberholser, | 0 | | 0 | 0 | 0 | 0 | 0 | 0 | | | 15 | 269 | | | | |
| 4 | | | | | 0 | | 6 | 0 | 0 | 0 | 0 | 0 | 6 | | | | | 1,300 | | |
| 5 | | | | | 0 | | 0 | 0 | 0 | 0 | 0 | 0 | | | | | | *150 | | |
| 6 Rev. J. M. Moya, | 24 | | | Mrs. J. M. Moya, | 0 | | 5 | 5 | 10 | 0 | 0 | 0 | 10 | 4 | | | †720 | | | |
| 7 William Watson, | 25 | | | | 0 | | 0 | 0 | 0 | 0 | 0 | 0 | | | | | | *1,000 | | |

† Missionary aid to salary. * No parsonage.

FAMILIES: 463.
SUNDAY SCHOOLS: Members, 444.
YOUNG PEOPLE'S SOCIETIES: Societies, 2; members, 45.
CONTRIBUTIONS: American Board, $21; Congregational Education Society, $47; Congregational Church Building Society, $31; Congregational Home Missionary Society, $151; American Missionary Association, $12; Congregational Sunday-School and Publishing Society, $78; Ministerial Relief, $18. Total, $368. Other and special Congregational gifts, $4; undenominational gifts, $31. Grand total, $403.
HOME EXPENSES: No. of churches reporting, 2; amount $3,021.
INCREASE: Churches, 1; Members, 43; Sunday School Members, 145; Young People's Societies, Members, 4; Benevolence, $154; Value of Property, $97.
DECREASE: Home Expense, $533; Amount of Debt, $240.

For Fifth-Year Statistics see General Summaries.

# NEW YORK.

The Congregational Conference of: Organized May 21, 1834. Officers: Rev. Edward A. George, Ithaca, moderator; Rev. Wm. F. Ireland, Philadelphia, statistical secretary; Mr. Guilford Dudley, Poughkeepsie, treasurer. Session of 1914: Watertown, May 19, 20, 21.

| Churches | | Churches Erected | Clerks | Ministers | | | Members | | | | Admitted | | | Removed | | | | Bapt. | | Fam. |
|---|---|---|---|---|---|---|---|---|---|---|---|---|---|---|---|---|---|---|---|---|
| Cities or Towns | Org. | | Names | Names | Ord. | C'd | Ma. | Fe. | To. | Ab. | C. | L. | To. | Di. | L. | R. | To. | Ad. | Inf. | |
| 1 Albany, | 1850 | 1869 | Dea. Harlan P. French, | Charles S. Hager, *i.* | '02 | '05 | 104 | 170 | 274 | 68 | 6 | 2 | 8 | 4 | 4 | 0 | 8 | 2 | 10 | 173 |
| 2 Alder Creek, | 1838 | 1839 | William T. Williams, | [Supplies.] | | | 14 | 18 | 32 | 0 | 3 | 0 | 3 | 0 | 2 | 0 | 2 | 1 | 0 | 14 |
| 3 Altmar, | 1852 | | | | | | 1 | 7 | 8 | 0 | 0 | 0 | 0 | 1 | 0 | 0 | 1 | 0 | 0 | |
| 4 Angola, | | | | | | | 17 | 75 | 92 | | | | | | | | | | | |
| 5 Antwerp, | 1819 | 1874 | Dea. Morgan Augsbury, | J. Edward Hermann, | '95 | '13 | 30 | 138 | 168 | 30 | 3 | 1 | 4 | 3 | 3 | 0 | 6 | 2 | 6 | |
| 6 Aquebogue, | 1750 | 1862 | Dea. Geo. B. Terry, | George H. Smith, | '83 | '11 | 58 | 94 | 152 | 43 | 3 | 1 | 4 | 3 | 0 | 0 | 3 | 0 | 4 | 75 |
| 7 Arcade, | 1813 | 1877 | Mrs. Myra T. H. Jackson, | Walter R. Blackmer, *i.* | '00 | '11 | 31 | 79 | 110 | 20 | 8 | 7 | 15 | 3 | 1 | 0 | 4 | 2 | 6 | 160 |
| 8 Baiting Hollow, | 1791 | 1860 | H. R. Talmage,[a] | Charles Dalzell, *r.* | '91 | '13 | 40 | 65 | 105 | 32 | 0 | 1 | 1 | 1 | 4 | 0 | 5 | 0 | 2 | 68 |
| 9 Bangor, | 1826 | 1842 | Dea. Fred L. Dickinson, | [Silas H. McKeen, *Chris.*] | '95 | '13 | 19 | 88 | 107 | 0 | 0 | 1 | 1 | 1 | 1 | 29 | 31 | 0 | 0 | 200 |
| 10 Barryville, | 1835 | 1903 | Herman J. Rixton, | | | | 7 | 34 | 41 | 6 | 9 | 0 | 9 | 3 | 0 | 0 | 3 | 0 | 0 | 25 |
| 11 Bay Shore, | 1860 | 1891 | E. L. Smith, | Henry Arthur Pearce, *r.* | '06 | '09 | 77 | 101 | 178 | 15 | 4 | 2 | 6 | 4 | 2 | 0 | 6 | 2 | 16 | 190 |
| 12 Berkshire, | 1833 | 1889 | Hiram C. Cross, | Arthur H. Smith, | '09 | '13 | 51 | 102 | 153 | 29 | 0 | 0 | 0 | 3 | 9 | 14 | 26 | 0 | 0 | 98 |
| 13 Binghamton, 1st, | 1836 | 1869 | Chas. A. LaDue, | James F. Halliday, | '06 | '11 | 222 | 449 | 671 | 51 | 30 | 34 | 64 | 10 | 11 | 0 | 21 | 2 | 15 | 350 |
| 14 ,, Plymouth, | 1890 | 1895 | Antoine J. Dhyne, | William Doidge, | '08 | '10 | 52 | 102 | 154 | 5 | 13 | 3 | 16 | 1 | 6 | 0 | 7 | 8 | 1 | 110 |
| 15 ,, East Side, | 1905 | 1910 | Ernest Evans, | C. Spurgeon MacDowell, | '07 | '11 | 88 | 146 | 234 | 0 | 3 | 7 | 10 | 3 | 4 | 35 | 42 | 0 | 0 | 135 |
| 16 Black Creek, | 1822 | 1899 | Mrs. Myrta M. Case, | [G. Chamberlain, *F. Meth.*] | '95 | '12 | 8 | 21 | 29 | 6 | 0 | 0 | 0 | 2 | 0 | 0 | 2 | 0 | 0 | 35 |
| 17 Blooming Grove, | 1857 | 1823 | Willis F. Sears, | Frederick W. Walsh, | '09 | '09 | 82 | 90 | 172 | 0 | 6 | 2 | 8 | 0 | 3 | 0 | 3 | 1 | 4 | 60 |
| 18 Brandon, **Skerry**, | 1891 | | Mrs. Cora Eggleston, | [Silas H. McKeen, *Chris.*] | '95 | '13 | 4 | 11 | 15 | 5 | 0 | 0 | 0 | 0 | 1 | 3 | 4 | 0 | 0 | 30 |
| 19 Briar Cliff Manor, | 1896 | 1896 | Alfred H. Pearson, | Carl H. Elmore, *i.* | '07 | '08 | 84 | 123 | 207 | 69 | 1 | 1 | 2 | 1 | 5 | 0 | 6 | 0 | 3 | 135 |
| 20 Bridgewater, | 1798 | 1835 | Dea. Wm. H. Brown, | [Edward C. Wiley, *Pres.*] | '89 | '10 | 29 | 60 | 89 | 21 | 0 | 4 | 4 | 2 | 1 | 15 | 18 | 0 | 0 | 50 |
| 21 Brier Hill, | 1908 | 1908 | F. J. Hawkins, | Henry W. Robinson, | '01 | '11 | 19 | 34 | 53 | 4 | 3 | 3 | 6 | 0 | 1 | 0 | 1 | 2 | 1 | 60 |
| 22 Bristol, **E. Bloomfield**, | 1799 | 1812 | H. W. Sears, | Chas. W. Pusey, | '10 | '13 | 19 | 37 | 56 | 7 | 3 | 0 | 3 | 0 | 2 | 22 | 24 | 2 | 0 | 50 |
| 23 Brookton, | 1868 | 1869 | Mrs. Edward Lounsbery, | Fred Brown, | '14 | '14 | 15 | 28 | 43 | 0 | 0 | 0 | 0 | 0 | 1 | 0 | 1 | 0 | 0 | 40 |
| 24 Buffalo, 1st, | 1880 | 1889 | Frederick A. Mohr, | Frank S. Fitch, *i.* | '73 | '83 | 214 | 281 | 495 | 72 | 13 | 6 | 19 | 4 | 7 | 0 | 11 | 4 | 0 | 300 |
| 25 ,, Pilgrim, | 1886 | 1911 | Herbert A. Howard, | Albert Louis Grein, *i.* | '94 | '98 | 83 | 155 | 238 | 27 | 17 | 27 | 44 | 3 | 5 | 4 | 12 | 4 | 13 | 150 |
| 26 ,, Fitch Memorial, | 1892 | 1891 | Mrs. John Cameron, | James McIntyre, *i.* | '07 | '06 | 10 | 25 | 35 | 7 | 0 | 0 | 0 | 3 | 0 | 0 | 3 | 0 | 2 | 40 |
| 27 ,, Plymouth, | 1908 | 1907 | Mrs. Chas. Duchsherer, | E. Rhys Williams, | '01 | '11 | 41 | 78 | 119 | 3 | 9 | 0 | 9 | 0 | 2 | 0 | 2 | 0 | 12 | 75 |
| 28 Burrs Mills, | 1817 | 1834 | Wm. H. Sawyer, | [Lawrence Tyler, *Chris.*] | '13 | '13 | 20 | 30 | 50 | 10 | 0 | 0 | 0 | 1 | 0 | 1 | 2 | 0 | 0 | 43 |
| 29 Busti, *Swedish*, | 1877 | 1878 | Andrew J. G. Forsander, | Oscar Frederick Koch, | '00 | '06 | 19 | 25 | 44 | 7 | 0 | 0 | 0 | 0 | 2 | 0 | 2 | 0 | 1 | 28 |
| 30 Cambria, **Lockport, R.D.**, | 1817 | 1835 | Mrs. F. B. Tredwell, | [George B. Greene,] | '02 | '13 | 33 | 47 | 80 | 8 | 1 | 0 | 1 | 4 | 4 | 0 | 8 | 0 | 2 | 50 |
| 31 Camden, | 1798 | 1867 | Vincent J. Young, | Robert L. Rae, | '89 | '07 | 53 | 131 | 184 | 0 | 3 | 3 | 6 | 4 | 3 | 0 | 7 | 0 | 1 | 150 |
| 32 Canaan Four Corners, | 1780 | 1829 | Mrs. Dewey G. Williams, | [Fred E. Carver, *Bapt.*] | '96 | '13 | 18 | 62 | 80 | 22 | 0 | 1 | 1 | 0 | 2 | 0 | 2 | 0 | 0 | 100 |
| 33 Canandaigua, | 1799 | 1812 | Henry W. Hamlin, | Livingston L. Taylor, *i.* | '87 | '07 | 108 | 330 | 438 | 104 | 13 | 6 | 19 | 6 | 7 | 2 | 15 | 0 | 9 | 300 |
| 34 Candor, | 1808 | 1868 | Edward G. Woodford, | Joseph Philips, | '13 | '11 | 69 | 133 | 202 | 0 | 1 | 4 | 5 | 2 | 4 | 1 | 7 | 0 | 0 | 140 |
| 35 Carthage, | 1835 | 1852 | Scott M. Gibbs, | Frederick W. Herman, | '05 | '13 | 71 | 146 | 217 | 70 | 0 | 0 | 0 | 2 | 9 | 0 | 11 | 0 | 0 | 225 |
| 36 Center Lisle, | 1830 | 1854 | H. W. Theleman, | [William John Prout, *Lic.*] | | '13 | 14 | 31 | 45 | 7 | 0 | 1 | 1 | 2 | 0 | 0 | 2 | 0 | 0 | 31 |

[a] **Riverhead.**

| SUNDAY SCHOOLS | | | | CHURCH TREASURERS | OFFERINGS FOR THE BENEVOLENT SOCIETIES | | | | | | | | | | | | SALARIES, VALUES, ETC. | | | |
|---|---|---|---|---|---|---|---|---|---|---|---|---|---|---|---|---|---|---|---|---|
| Superintendents | Members | Young People's Societies, Mem. | Men's Organizations | | A. B. C. F. M. | Woman's Boards | Congl. Ed. Soc. | Congl. Church Bldg. Society | Congl. Home Miss. Soc. | Am. Miss. Association | Congl. S. S. and Pub. Soc. | Ministerial Relief | Totals | Other Congregational Offerings | Undenominational Gifts | Home Expenses | Salaries | Value Church Property | Investment Funds | Amount of Debt. |
| 1 Prof. B. O. Burgen, h | 150 | 39 | | B. W. Roberts, | $171 | $92 | $36 | $91 | $218 | $73 | $43 | $35 | $759 | $145 | $161 | $4123 | $2,100 | *$45,000 | $4,000 | $0 |
| 2 W. T. Williams, | 20 | | | W. T. Williams, | | | | | | | | | | 0 | 0 | 200 | | *3,000 | 0 | 0 |
| 3 | | | | | | | | | | | | | | | | | | | | |
| 4 | | | | | 10 | 2 | | 5 | 13 | 4 | 2 | | 36 | 2 | | | | | | |
| 5 Cassius Marsh, h | 140 | | 0 | Albert Hoyt, | 17 | 27 | | | 54 | 30 | 18 | | 146 | 43 | 0 | 984 | 1,000 | 35,000 | 1,000 | 0 |
| 6 David A. Young, h | 128 | 68 | | Dea. Geo. L. Wells, | 31 | 28 | 6 | 5 | 69 | 9 | 22 | 12 | 182 | 65 | 50 | 1,510 | 800 | 10,000 | 1,000 | 0 |
| 7 Frank K. Mason, h | 140 | | | Walter A. Cutter, | 45 | 16 | 7 | 15 | 37 | 24 | 4 | 3 | 151 | 0 | 0 | 2,069 | 800 | 10,000 | 0 | 0 |
| 8 E. L. Terry,[a] | 80 | 45 | | C. W. Sanford,[b] | 65 | 18 | 9 | 20 | 60 | 12 | 7 | 11 | 202 | 45 | 64 | 2,655 | 800 | 7,000 | 0 | 500 |
| 9 Mrs. George Kerry, h | 40 | 25 | | W. M. Hinman, | | | | 4 | 9 | | 3 | 2 | 18 | 16 | 0 | 1,100 | 700 | 4,500 | 0 | 0 |
| 10 S. St. J. Gardner, | 50 | 20 | | Katie Gardner, | 3 | 10 | 1 | 1 | 3 | 2 | 1 | 2 | 23 | | | | 300 | 3,500 | 100 | 0 |
| 11 William H. Corwin, h | 220 | 25 | 185 | E. S. Moore, M.D. | 8 | | 4 | 8 | 38 | 21 | 25 | 5 | 109 | 15 | 37 | 3,000 | 1,200 | 40,000 | 0 | 4,500 |
| 12 Israel Record, | 141 | 26 | 40 | Hiram C. Cross, | 50 | 76 | 4 | | 48 | 28 | 5 | 6 | 217 | | | 1,100 | 800 | 10,000 | 3,000 | 0 |
| 13 H. James Greenwood, h | 324 | 150 | x111 | Thos. McK. Noyes, | 500 | 64 | 125 | 179 | 515 | 269 | 90 | | 1,742 | 250 | 870 | 9,240 | 3,300 | 110,000 | 4,500 | 14,000 |
| 14 DeWitt Hall, | 163 | 42 | x48 | Andrew Lowe, | | 10 | | | 5 | 5 | 5 | | 25 | 0 | 61 | 2,347 | 1,100 | 13,000 | 0 | 175 |
| 15 Chas. H. Phelps, h | 250 | 150 | x246 | Emory Hall, | | 10 | | | 15 | | | | 25 | 40 | | 1,600 | 1,000 | 11,000 | 0 | 0 |
| 16 | | | | Mrs. Cora A. Miner, | | | | | | | | | | | | 350 | 260 | 4,500 | 0 | 0 |
| 17 Marcus Sears, h | 46 | | | James B. Howell, | 62 | 55 | | 10 | 48 | 5 | 13 | | 193 | 44 | 4 | 1,570 | 1,000 | 12,200 | 5,000 | 0 |
| 18 Stellie Steven, | 40 | | | G. A. Lane, **Malone**, | | | | 50 | 7 | | | | 57 | | | | 100 | *1,700 | 0 | 0 |
| 19 Robert E. Christie, hm | 170 | 39 | 16 | Isaac Carl Hotaling, | 49 | 50 | | 3 | 24 | 19 | | | 145 | 210 | 118 | 7,631 | 2,000 | 60,000 | 20,000 | 0 |
| 20 Rev. Edward C. Wiley, | 100 | 25 | | Wm. C. Marsh, | 34 | 40 | 3 | 4 | 15 | 19 | 3 | 3 | 121 | 40 | 0 | 916 | 700 | 6,000 | 2,300 | 0 |
| 21 M. L. Stevenson, h | 92 | 26 | | M. L. Stevenson, | | | | | 22 | 36 | 5 | 3 | 66 | 22 | 58 | 946 | 700 | 10,000 | 0 | 0 |
| 22 Mrs. F. M. Pierce, | 70 | | | Dea. J. C. Walker, | 52 | 31 | 7 | 18 | 23 | 48 | 8 | | 187 | | | 800 | 900 | 4,000 | 250 | 0 |
| 23 Mrs. Daniel Mason, | 56 | 34 | | George R. Peck, | 8 | | 2 | 2 | 18 | 4 | 1 | | 35 | | | 738 | 624 | *2,000 | | 265 |
| 24 Horace Reed, h | 342 | 60 | | Frederick A. Kinsley, | 664 | 265 | 65 | 156 | 488 | 65 | 5 | 26 | 1,734 | | 331 | 7,258 | 3,600 | 53,000 | 0 | 0 |
| 25 Lauren W. Race, | 165 | 60 | 32 | Henry M. Crossman, | 81 | 20 | 13 | 43 | 71 | 62 | 14 | 4 | 308 | 105 | 53 | 4,774 | 1,500 | 70,000 | 0 | 21,750 |
| 26 Earl Springer, | 125 | 35 | | Mrs. Anna Webber, | 15 | 15 | 3 | 5 | 5 | 8 | 3 | 3 | 57 | 0 | 0 | 798 | †408 | *5,000 | 0 | 0 |
| 27 Harry Plumley, h | 212 | 38 | | Jesse Smith, | 35 | 5 | 5 | 12 | 46 | 18 | 4 | | 125 | 120 | 15 | 1,877 | 1,200 | *30,000 | 0 | 5,000 |
| 28 O. M. Rexford, | 60 | | | Mrs. Fred T. Mott, | | 5 | | | | | | | 5 | | | 548 | 600 | 3,500 | 3,000 | 0 |
| 29 Emil Hazeltine, | 20 | | | Emil Hazeltine, | | | | | 6 | | | | 6 | 0 | 60 | 450 | 250 | 2,000 | 0 | 0 |
| 30 Herbert T. Flack,[c] | 86 | | | Fred B. Tredwell, | | | | | | 17 | | | 17 | 45 | 4 | 800 | 600 | 4,500 | 0 | 0 |
| 31 Mrs. Nellie R. Tibbits, | 100 | 60 | | Riley M. Scoville, | 45 | 40 | 10 | 20 | 110 | 25 | 13 | 15 | 278 | 15 | 25 | 2,000 | 1,200 | 20,000 | 2,646 | 0 |
| 32 Mrs. C. P. B. Williams, | 68 | 43 | 17 | Mrs. D. G. Williams, | 8 | 28 | 3 | 3 | 5 | 12 | 10 | 2 | 71 | 27 | 21 | 883 | 600 | 6,000 | 0 | 0 |
| 33 Dr. Frank P. Warner, | 249 | 30 | 52 | Frank H. Wisewell, | 230 | 633 | 23 | 45 | 572 | 192 | 55 | 55 | 1,805 | 185 | 63 | 5,046 | 2,000 | 50,000 | 1,500 | 0 |
| 34 H. P. Potter, | 145 | 67 | | Dea. C. E. Mabee, | | 50 | 16 | 10 | 99 | 14 | | | 189 | 193 | | 1,326 | 880 | 20,000 | 3,150 | 0 |
| 35 John C. Reed, h | 423 | 100 | x40 | Reuben Chaufty, | 10 | 24 | | | | 17 | | | 51 | 101 | 12 | 1,780 | 1,000 | 9,500 | 2,000 | 0 |
| 36 J. R. Glezen, | 15 | | | Mrs. H. Glezen, | | | | | 4 | | | | 4 | 4 | | | †300 | *1,600 | | |

[a] Riverhead. [b] Calverton, L. I. [c] Sanborn, R.D.

† Missionary aid to salary. * No parsonage.

| CHURCHES | | | CLERKS | MINISTERS | | | MEMBERS | | | | ADMITTED | | | REMOVED | | | | BAPT. | | Fam. |
|---|---|---|---|---|---|---|---|---|---|---|---|---|---|---|---|---|---|---|---|---|
| Cities or Towns | Org. | Churches Erected | Names | Names | Ord. | C'd | Ma. | Fe. | To. | Ab. | C. | L. | To. | Di. | L. | R. | To. | Ad. | Inf. | |
| 37 Chappaqua, | 1912 | | William T. Lee, | Otis Tiffany Barnes, *r.* | '12 | '12 | 21 | 37 | 58 | 1 | 6 | 3 | 9 | 1 | 2 | 0 | 3 | 3 | 4 | 30 |
| 38 Chenango Forks, | 1821 | 1876 | C. N. Hollister, | [Robert G. McLeod, *Pres.*] | '05 | '12 | 19 | 55 | 74 | 0 | 0 | 0 | 0 | 0 | 0 | 0 | 0 | 0 | 0 | 0 |
| 39 Churchville, | | | | | | | 72 | 165 | 237 | | | | | | | | | | | |
| 40 Cincinnatus, | 1912 | 1832 | Miss Mabelle Phelps,[a] | Theodore W. Harris, | '88 | '12 | 5 | 39 | 44 | 9 | 4 | 1 | 5 | 1 | 0 | 0 | 1 | 4 | 5 | 30 |
| 41 Clarkson, | 1816 | 1825 | Mrs. S. A. Yelland, | Charles A. Mack, | '84 | '13 | 15 | 40 | 55 | 3 | 8 | 5 | 13 | 1 | 0 | 0 | 1 | 0 | 4 | 60 |
| 42 Clayville, Pilgrim, | 1856 | 1861 | Miss Clara A. Worden, | [Joseph B. Sheppard, *Bapt.*] | '90 | '13 | 15 | 40 | 55 | 17 | 0 | 0 | 0 | 2 | 1 | 0 | 3 | 0 | 0 | 50 |
| 43 Columbus, **Sherburne,** | 1806 | 1813 | Mrs. Porter E. Barrows, | | | | 10 | 20 | 30 | 17 | 0 | 0 | 0 | 0 | 1 | 0 | 1 | 0 | 0 | 20 |
| 44 Copenhagen, | 1841 | 1886 | Mrs. Alice C. Greene, | [Charles A. Riley, *Pres.*] | '02 | '10 | 34 | 81 | 115 | 24 | 1 | 0 | 1 | 0 | 2 | 0 | 2 | 0 | 2 | 84 |
| 45 Corning, | 1890 | 1896 | George M. Fish, | Clinton J. Taft, | '05 | '11 | 105 | 219 | 324 | 40 | 35 | 15 | 50 | 3 | 5 | 9 | 17 | 8 | 32 | 240 |
| 46 Cortland, 1st, | 1881 | 1882 | Col. Frank Place, | Stephen A. Lloyd, | '03 | '09 | 114 | 360 | 474 | 65 | 29 | 8 | 37 | 16 | 6 | 44 | 66 | 0 | 0 | 165 |
| 47 ,, 2d, | 1907 | 1909 | Mrs. Rena Hartranft, | Charles R. Hamblin, | '10 | '12 | 29 | 63 | 92 | 2 | 18 | 1 | 19 | 0 | 6 | 4 | 10 | 10 | 2 | 80 |
| 48 Coventryville, | 1809 | 1807 | Alanson B. Miner, | John Houston, | '12 | '12 | 34 | 38 | 72 | 0 | 1 | 2 | 3 | 4 | 0 | 0 | 4 | 1 | 6 | 40 |
| 49 Crown Point, 1st, | 1804 | 1834 | Dea. Samuel Buck, | Edmund F. Blackmer, | '95 | '11 | 20 | 66 | 86 | 15 | 0 | 0 | 0 | 1 | 3 | 7 | 11 | 0 | 2 | 100 |
| 50 ,, 2d, | 1843 | 1843 | Hiram Sisson, | Edmund F. Blackmer, | '95 | '11 | 3 | 7 | 10 | 0 | 0 | 0 | 0 | 3 | 0 | 17 | 20 | 0 | 0 | |
| 51 Danby, **Ithaca, R.D.,** | 1807 | 1820 | Mrs. Leroy Hulslander,[b] | B. Frank Tobey, | '88 | '94 | 33 | 64 | 97 | 8 | 18 | 3 | 21 | 4 | 2 | 21 | 27 | 18 | 0 | 75 |
| 52 Deansboro, | 1852 | 1853 | Miss Laura H. Young, | Fred L. Luce, | '87 | '12 | 30 | 75 | 105 | 19 | 0 | 0 | 0 | 3 | 0 | 0 | 3 | 0 | 0 | 80 |
| 53 Deer River, | 1826 | 1859 | Mrs. C. E. Dunaway, | John E. Sweet, | '13 | '12 | 17 | 34 | 51 | 11 | 0 | 0 | 0 | 0 | 4 | 4 | 8 | 0 | 1 | 70 |
| 54 Denmark, | 1896 | 1849 | Elon W. Cook, | John E. Sweet, | '13 | '12 | 17 | 21 | 38 | 4 | 0 | 1 | 1 | 0 | 1 | 0 | 1 | 0 | 0 | 60 |
| 55 De Ruyter, | 1898 | 1899 | Mrs. Cornelius Lewis, | [A. Briddon, *Lic.*] | | '12 | 18 | 40 | 58 | 16 | 4 | 8 | 12 | 1 | 15 | 0 | 16 | 4 | 0 | 46 |
| 56 East Ashford, **W. Valley,** | 1862 | 1854 | Mrs. Henry Hadley,[c] | | | | 4 | 8 | 12 | 2 | 0 | 0 | 0 | 1 | 7 | 0 | 8 | 0 | 0 | 13 |
| 57 East Buffalo, | | | | | | | 5 | 10 | 15 | | | | | | | | | | | |
| 58 East Pharsalia, | 1850 | 1838 | Mrs. Elna F. Law, | [Tracey E. Webster, *M.E.*] | | '08 | 6 | 21 | 27 | 3 | 0 | 0 | 0 | 0 | 0 | 0 | 0 | 0 | 0 | 14 |
| 59 East Rockaway, Bethany, | 1885 | 1879 | Dea. Edward T. Neu,[d] | E. C. Macklin, | '14 | '14 | 19 | 39 | 58 | 5 | 0 | 0 | 0 | 0 | 5 | 14 | 19 | 0 | 1 | 35 |
| 60 Eaton, | 1831 | 1831 | Dea. H. E. Eaton, | James Garfield Jenkins, | '14 | '14 | 25 | 47 | 72 | 31 | 0 | 0 | 0 | 0 | 0 | 0 | 0 | 0 | 0 | |
| 61 Elbridge, | 1800 | 1828 | Dea. William C. Ranney, | [E. W. Twichell, *Pres.*] | '10 | '10 | 42 | 86 | 128 | 1 | 4 | 5 | 9 | 2 | 4 | 0 | 6 | 4 | 0 | 132 |
| 62 Eldred, | 1794 | 1835 | Dea. Isaac Sarjeant, | | | | 24 | 47 | 71 | 12 | 0 | 0 | 0 | 1 | 2 | 0 | 3 | 0 | 2 | 41 |
| 63 Elizabethtown, | 1821 | 1888 | F. R. Klein, | Herbert Ford, | '91 | '12 | 15 | 50 | 65 | 35 | 0 | 4 | 4 | 1 | 0 | 0 | 1 | 0 | 0 | 40 |
| 64 Ellington, | 1852 | 1852 | Chas. H. Rice, | John M. Merrill, | '76 | '09 | 27 | 68 | 95 | 15 | 1 | 0 | 1 | 3 | 1 | 2 | 6 | 1 | 0 | 30 |
| 65 Elmira, St. Luke's, | 1890 | 1898 | Mrs. M. E. Hobbs, | Harry A. Depfer, | '94 | '09 | 32 | 79 | 111 | 36 | 24 | 6 | 30 | 0 | 7 | 13 | 20 | 11 | 7 | 98 |
| 66 Evans, **Derby,** | | | | | | | 8 | 22 | 30 | | | | | | | | | | | |
| 67 Fairport, | 1824 | 1865 | W. B. Saleno, | David J. Torrens, *i.* | '97 | '05 | 58 | 156 | 214 | 0 | 4 | 5 | 9 | 3 | 5 | 0 | 8 | 0 | 10 | 60 |
| 68 Fairview,[e] | 1868 | 1905 | Miss Martha J. Williams, | Benj. F. Williams, | '06 | '11 | 14 | 18 | 32 | 6 | 0 | 0 | 0 | 0 | 2 | 0 | 2 | 0 | 2 | 19 |
| 69 Farmingville, **Holtsville,** | 1858 | 1890 | Franklin I. Terry, | [William H. Gardiner, *Bapt.*] | '13 | '13 | 5 | 10 | 15 | 3 | 0 | 0 | 0 | 0 | 0 | 0 | 0 | 0 | 0 | 10 |
| 70 Floyd, | | | | | | | | | | | | | | | | | | | | |
| 71 Franklin, | 1793 | 1840 | Gilbert Mann, | Alexander H. Lindsay, | '95 | '08 | 97 | 147 | 244 | 40 | 3 | 1 | 4 | 5 | 1 | 0 | 6 | 1 | 1 | 120 |
| 72 Friendship, | 1835 | 1896 | Charles H. Reed, | D. Thomas McClymont, | '74 | '12 | 25 | 64 | 89 | 20 | 0 | 0 | 0 | 0 | 6 | 0 | 6 | 0 | 0 | 60 |
| 73 Fulton, | 1882 | 1883 | Miss Pearl Parke, | Charles Olmstead, | '83 | '07 | 81 | 178 | 259 | 16 | 27 | 4 | 31 | 4 | 6 | 0 | 10 | 13 | 4 | 250 |
| 74 Gaines, **Albion, R.F.D.,** | 1864 | 1834 | Mrs. Effie G. Barnum, | Charles H. Burroughs, *r.* | '92 | '06 | 19 | 66 | 85 | 12 | 0 | 2 | 2 | 2 | 1 | 0 | 3 | 0 | 4 | 120 |
| 75 Gainesville, | 1835 | 1844 | Mrs. B. F. Bristol, | | | | 7 | 36 | 43 | 4 | 0 | 0 | 0 | 1 | 0 | 0 | 1 | 0 | 0 | 40 |
| 76 Gasport, | 1817 | 1850 | William Bugbee, | | | | 54 | 91 | 145 | 7 | 5 | 2 | 7 | 0 | 0 | 0 | 0 | 4 | 0 | 175 |

[a] **East Freetown, R.D.** [b] **Williamsville, R.D. 1.** [c] **Delevan.** [d] **Lynbrook.** [e] **Farmersville Sta.**

| SUNDAY SCHOOLS | | | Y. P. S. Mem | Mens Org. | CHURCH TREASURERS | OFFERINGS FOR THE BENEVOLENT SOCIETIES | | | | | | | | | Other Cong'l Offerings | Undenom. Gifts | Home Exp. | SALARIES, VALUES, ETC. | | | |
|---|---|---|---|---|---|---|---|---|---|---|---|---|---|---|---|---|---|---|---|---|---|
| Superintendents | | Mem | | | | A. B. C. F. M. | Wom's Bds. | C. E. Soc. | C. C. B. Soc. | C. H. M. Soc. | A. M. A. | C. S. S. & P. S. | Min. Relief | Totals | | | | Salaries | Value Ch. Property | Invest. Funds | Amt. of Debt |
| 37 Warren D. Matthews, | | 45 | | | Henry R. Pratt, | $ | $ | $ | $10 | $28 | $ | $3 | $12 | $53 | $0 | $37 | $2000 | †$1500 | *$2,700 | $ | $ |
| 38 W. H. Hoadley, | | 68 | | | | | 5 | | 32 | 18 | | | | 55 | | | | †660 | 4,000 | 300 | 0 |
| 39 | | | | | | 75 | 37 | 15 | | 103 | 35 | 7 | 5 | 277 | | | | | | | |
| 40 Rev. T. W. Harris, | | 70 | | | B. R. Baldwin, | | 8 | | | 18 | | | | 26 | | 52 | 1,130 | 676 | * | 0 | 0 |
| 41 Mrs. C. A. Mack, | h | 60 | 16 | | Mrs. S. A. Yelland, | | | | 3 | 5 | | | 2 | 10 | | | 492 | †750 | | 0 | 0 |
| 42 B. T. Babbitt, | h | 98 | | 20 | Miss Clara V. Rhodes, | 5 | | | | 6 | | 7 | | 18 | 6 | 1 | 975 | †750 | 7,500 | 0 | 0 |
| 43 | | | | | Porter E. Barrows, | | | 2 | 3 | 8 | | 1 | | 14 | | | | | 1,500 | 1,000 | 0 |
| 44 F. P. Lansing, | h | 108 | | | Wm. P. Carpenter, | 35 | | 4 | 4 | 32 | 7 | 8 | 4 | 94 | 183 | 100 | 1,237 | 750 | 7,500 | 500 | 0 |
| 45 Charles B. Wing, | h | 282 | 25 | | Charles B. Wing, | 35 | 8 | 5 | 10 | 44 | 15 | 10 | 5 | 132 | | 7 | 4,392 | 1,200 | 45,000 | 1,800 | 3,000 |
| 46 F. J. Doubleday, | h | 512 | | | E. H. Richards, | 43 | 106 | | | 158 | 120 | 30 | 15 | 472 | 38 | 189 | 4,331 | 1,600 | 36,000 | 0 | 3,550 |
| 47 A. L. Perrine, | hm | 170 | 35 | 34 | John R. Austin, | 9 | 7 | 2 | 5 | 23 | 3 | 2 | 1 | 52 | 12 | | 1,759 | †900 | *3,000 | 0 | 0 |
| 48 R. P. Bulkeley, | | 72 | 46 | 0 | Frank C. Barrell, | 6 | 8 | | | 25 | | 4 | | 43 | 0 | 0 | 561 | 500 | 2,300 | 1,000 | 0 |
| 49 Mrs. James E. Pond, | | 73 | | | Walter Wyman, | 10 | | | | 41 | | 4 | | 55 | | | 1,200 | 800 | 15,000 | 2,000 | 0 |
| 50 | | | | | | | | | | | | | | | | | | | | | |
| 51 Mrs. Frank Martin,[a] | | 70 | 17 | | F. D. Smiley,[a] | | 3 | | | 12 | 3 | 19 | 15 | 52 | 18 | 0 | 600 | 500 | 4,000 | 0 | 0 |
| 52 Charles Earl, | h | 140 | 45 | | Edward Peck, | 19 | 22 | | | 31 | 16 | 5 | 2 | 95 | 0 | 0 | 2,178 | 700 | *4,500 | 2,000 | 0 |
| 53 W. B. Hill, | h | 73 | 32 | | Mrs. W. B. Hill, | 5 | | 3 | 3 | 11 | 4 | 4 | 3 | 33 | 25 | 0 | 400 | 325 | *3,000 | 443 | 0 |
| 54 Walter D. Blinn, | | 50 | | | A. Edgar Dunham, | | | | 3 | 6 | 1 | | | 10 | 4 | 0 | 400 | 300 | *6,000 | 0 | 175 |
| 55 Rev. A. Briddon, | | 44 | 20 | | Mrs. J. E. Smith, | 1 | 5 | 1 | | 23 | 2 | | 2 | 34 | | | 690 | †720 | 3,000 | 0 | 0 |
| 56 Mrs. Hattie Aldrich, | | 20 | | | Fred Aldrich, | | | | | | 1 | | | 1 | | | 170 | | 3,000 | 0 | 0 |
| 57 | | | | | | | | | | | | | | | | | | | | | |
| 58 | | | | | Mrs. Flora Thompson, | | 5 | | | | | | | 5 | | | 100 | 100 | 1,500 | 0 | 0 |
| 59 William A. Simons, | | 120 | | | Dea. A. D. Jaques, | 36 | 5 | 6 | 12 | 24 | 17 | 4 | 2 | 106 | 0 | 0 | 1,000 | 800 | 12,000 | 0 | 800 |
| 60 Neal Bardin, | | 44 | 20 | | Neal Bardin, | | | | | | | | | | | | | 700 | *2,000 | 500 | 0 |
| 61 Willis Clark, | hm | 180 | 20 | 26 | Fred C. Carpenter, | 46 | 21 | 6 | 15 | 32 | 60 | 8 | 3 | 191 | 20 | 22 | 1,600 | 800 | 10,800 | 0 | 0 |
| 62 Walter B. Styles, | h | 64 | 25 | | Walter B. Styles, | 10 | 9 | | | 10 | | | 2 | 31 | | | 360 | 300 | 4,600 | 0 | 0 |
| 63 Richard L. Hand, | | 40 | | | Levi S. Pond, | 21 | | 2 | 2 | 25 | 4 | 4 | 2 | 60 | | 17 | | 1,000 | 15,000 | 0 | 0 |
| 64 Geo. B. Waith, | | 85 | | | Miss Ada Marsh, | | 23 | | | | | 3 | | 26 | 10 | 10 | 650 | 400 | 5,000 | 0 | 0 |
| 65 Leonard S. Rogers, | | 200 | 45 | 17 | Archie B. Miller, | 5 | 50 | 4 | 5 | 53 | 5 | 11 | 4 | 137 | 90 | 0 | 1,550 | †1,100 | *15,000 | 0 | 100 |
| 66 | | | | | | | | | | | | | | | | | | | | | |
| 67 Prof. Augustus Burton, | | 273 | | | Mrs. Dr. Pratt, | 72 | 75 | 7 | 13 | 48 | 60 | 65 | 4 | 344 | 1,245 | | 2,810 | 1,200 | 28,800 | 2,000 | 0 |
| 68 Edward Davies, | | 34 | | | Alfred M. Johns, | | | | | 16 | | | | 16 | | 15 | 274 | 200 | 1,800 | 0 | 0 |
| 69 Franklin I. Terry, | | 18 | | | Franklin I. Terry, | | | | | 6 | | | | 6 | 6 | | 120 | 96 | *4,000 | 0 | 0 |
| 70 | | | | | | | | | | | | | | | | | | | | | |
| 71 Arthur V. Rowell, | h | 145 | 13 | | Gilbert Mann, | 75 | 50 | 6 | 8 | 48 | 22 | 14 | | 223 | 300 | 150 | 2,000 | 1,000 | 20,000 | 2,000 | 0 |
| 72 L. M. Wait, | | 50 | | 8 | Mrs. Ella Wells, | | 7 | | 15 | 7 | | | 7 | 36 | 21 | 25 | 1,050 | 700 | 7,000 | 0 | 0 |
| 73 Zachariah Newell, | h | 315 | 50 | 70 | Mrs. Geo. B. Fairman, | 46 | | 4 | 21 | 60 | 32 | 8 | 4 | 175 | 55 | 83 | 1,853 | 1,000 | 23,500 | | 3,000 |
| 74 Henry E. Newing, | m | 130 | 40 | | H. R. Anderson, | 40 | 15 | 6 | 9 | 36 | 18 | 6 | 8 | 138 | 28 | 0 | 1,196 | 700 | 6,500 | 0 | 0 |
| 75 | | | | | Grace M. Cheeseman, | | | | | | | | | | | | | †600 | 5,000 | 0 | 0 |
| 76 George F. Nieman, | h | 225 | 42 | 45 | Raymond Wilson, | | 10 | | | 44 | 14 | | | 68 | 28 | 45 | 1,762 | 780 | 10,000 | 0 | 0 |

[a] Ithaca, R. D.

† Missionary aid to salary. * No parsonage.

| CHURCHES | | Churches Erected | CLERKS | MINISTERS | | | MEMBERS | | | | ADMITTED | | | REMOVED | | | | BAPT. | | Fam. |
|---|---|---|---|---|---|---|---|---|---|---|---|---|---|---|---|---|---|---|---|---|
| Cities or Towns | Org. | | Names | Names | Ord. | C'd | Ma. | Fe. | To. | Ab. | C. | L. | To. | Di. | L. | R. | To. | Ad. | Inf. | |
| 77 Gloversville, | 1852 | 1895 | William C. Mills, | Augustine P. Manwell, | '00 | '13 | 116 | 287 | 403 | 56 | 10 | 5 | 15 | 12 | 12 | 71 | 95 | 4 | 2 | 300 |
| 78 Grand Island, | 1892 | 1893 | George H. Alt, jr., | Albert G. Musselman, | '08 | '13 | 14 | 35 | 49 | 4 | 0 | 2 | 2 | 4 | 0 | 8 | 12 | 0 | 0 | 45 |
| 79 Granville, | 1875 | 1906 | Miss Mary E. Williams, | B. Gwernydd Newton, | '89 | '07 | 153 | 216 | 369 | 0 | 18 | 15 | 33 | 4 | 16 | 0 | 20 | 0 | 6 | 200 |
| 80 Greene, | 1811 | 1821 | Geo. W. Landerson, | George R. Foster, | '77 | '07 | 43 | 99 | 142 | 14 | 0 | 1 | 1 | 2 | 6 | 8 | 16 | 0 | 3 | 80 |
| 81 Groton, | 1849 | 1883 | Mrs. Julia W. Backus, | Edwin Dodge Hardin, | '98 | '12 | 48 | 138 | 186 | 40 | 3 | 4 | 7 | 5 | 7 | 0 | 12 | 3 | 0 | 200 |
| 82 Groton City, **Cortland, R.D.**, | '96 | 1853 | Mrs. Frank Marsh, | Stephen A. Lloyd, | '03 | '12 | 25 | 48 | 73 | 0 | 15 | 10 | 25 | 4 | 1 | 7 | 12 | 15 | 1 | |
| 83 Hamilton, | 1828 | 1853 | Otis S. Campbell, | | | | 48 | 121 | 169 | 46 | 0 | 2 | 2 | 1 | 2 | 0 | 3 | 0 | 0 | 80 |
| 84 Henrietta, | 1816 | 1867 | Miss Veda Burger, | Ralph W. Allen, | '03 | '13 | 29 | 57 | 86 | 23 | 2 | 0 | 2 | 3 | 2 | 0 | 5 | 2 | 1 | 40 |
| 85 Holland Patent, | 1842 | 1861 | John E. Jones, | Richard Hughes, | '88 | '02 | 32 | 40 | 72 | | 0 | 2 | 2 | 1 | 5 | 8 | 14 | 0 | 1 | 39 |
| 86 Homer, | 1801 | 1863 | Edwin H. Hastings, | Julian H. Olmstead, | '99 | '11 | 183 | 312 | 495 | 0 | 29 | 6 | 35 | 9 | 3 | 0 | 12 | 15 | 9 | 225 |
| 87 Honeoye, | 1854 | 1861 | R. B. Short,[a] | Gordon E. Henshaw, | '85 | '13 | 61 | 117 | 178 | 55 | 0 | 2 | 2 | 1 | 5 | 0 | 6 | 0 | 0 | 130 |
| 88 Hopkinton, | 1808 | 1898 | Samuel Eakins, | Peter D. McIntosh, | '05 | '09 | 12 | 33 | 45 | 0 | 2 | 0 | 2 | 1 | 0 | 0 | 1 | 2 | 3 | 68 |
| 89 Hornby,[b] | 1897 | | Miss Clara M. Underwood, | Charles Flint Allen, | '90 | '13 | 14 | 22 | 36 | 9 | 1 | 0 | 1 | 0 | 2 | 0 | 2 | 0 | 0 | |
| 90 Howells, | 1782 | 1850 | Charles W. Cairns, | Claude M. Severance, | '90 | '13 | 26 | 46 | 72 | 26 | 0 | 0 | 0 | 1 | 4 | 0 | 5 | 0 | 12 | |
| 91 Irondequoit, United, | 1911 | 1910 | Harry E. Sherman, | Harold Stearns Capron, *i.* | '03 | '11 | 123 | 141 | 264 | 12 | 8 | 19 | 27 | 3 | 0 | 0 | 3 | 5 | 9 | 160 |
| 92 Ithaca, | 1830 | 1834 | Lincoln E. Patterson, | Edward A. George, *i.* | '91 | '04 | 138 | 263 | 401 | 105 | 7 | 13 | 20 | 2 | 7 | 8 | 17 | 5 | 0 | 275 |
| 93 Jamesport, | 1854 | 1731 | Charles S. Tuthill, | Frank Voorhees, | '96 | '11 | 37 | 74 | 111 | 18 | 8 | 1 | 9 | 2 | 4 | 0 | 6 | 3 | 0 | 55 |
| 94 Jamestown, 1st, | 1816 | 1869 | Rev. Elliot C. Hall, | Charles H. Small, | '86 | '09 | 156 | 335 | 491 | 78 | 40 | 16 | 56 | 10 | 14 | 11 | 35 | 11 | 3 | 250 |
| 95 ,, *Danish*, | 1900 | 1902 | J. C. J. Klein, | | | | 10 | 10 | 20 | 2 | 0 | 0 | 0 | 0 | 0 | 0 | 0 | 0 | 1 | 15 |
| 96 ,, Pilgrim, | 1907 | 1888 | J. Martin Nelson, | J. G. Clutterbuck, | '99 | '13 | 45 | 102 | 147 | 12 | 6 | 3 | 9 | 0 | 2 | 0 | 2 | 0 | 0 | 200 |
| 97 Java, | 1854 | 1856 | Mrs. A. Lyford, | Theodore L. Leverett, | '92 | '12 | 26 | 61 | 87 | 19 | 5 | 1 | 6 | 1 | 1 | 0 | 2 | 4 | 0 | 90 |
| 98 Java Village, | 1887 | 1888 | Edwin E. Smith, | Theodore L. Leverett, | '92 | '12 | 7 | 16 | 23 | 6 | 0 | 0 | 0 | 0 | 0 | 0 | 0 | 0 | 0 | 11 |
| 99 Johnsonburg, | 1903 | 1860 | S. M. Sharp, | [Fred'k W. Luxford, *Bapt.*] | '79 | '12 | 15 | 22 | 37 | 15 | 0 | 1 | 1 | 3 | 3 | 0 | 6 | 0 | 0 | 30 |
| 100 Keene Valley, | 1872 | 1876 | Mrs. Mabel Tryon, | [Benson P. Williams, *Meth.*] | '05 | '12 | 20 | 62 | 82 | 0 | 1 | 0 | 1 | 0 | 0 | 0 | 0 | 1 | 20 | 123 |
| 101 Kiantone,[c] | 1815 | 1830 | Dea. George C. Kidder, | [Cornelius C. Hunt, *Meth.*] | '69 | '06 | 34 | 43 | 77 | 18 | 28 | 0 | 28 | 2 | 3 | 0 | 5 | 21 | 0 | 31 |
| 102 Lackawana, **Roland.** | 1904 | 1905 | Fred Hall, | | | | 5 | 30 | 35 | 10 | 0 | 0 | 0 | 0 | 0 | 6 | 6 | 0 | 0 | 35 |
| 103 Lakeview, | 1897 | 1893 | Dea. E. M. McAllester, | Charles W. MacClinchy, *r.* | '01 | '13 | 6 | 29 | 35 | 11 | 0 | 0 | 0 | 0 | 2 | 0 | 2 | 0 | 0 | |
| 104 Lakewood, | | | | | | | 6 | 36 | 42 | | | | | | | | | | | |
| 105 Lawrenceville, | 1826 | 1841 | Mrs. Edwin Shepard, | | | | 3 | 10 | 13 | 0 | 0 | 0 | 0 | 0 | 0 | 0 | 0 | 0 | 0 | |
| 106 Lebanon, | 1802 | 1825 | G. W. Jones, | | | | 27 | 49 | 76 | 10 | 1 | 3 | 4 | 3 | 2 | 0 | 5 | 0 | 0 | 45 |
| 107 Lewis, | 1804 | 1823 | Mrs. L. E. Benedict, | Frederick W. Grupe, | '96 | '13 | 16 | 26 | 42 | 10 | 0 | 0 | 0 | 0 | 0 | 0 | 0 | 0 | 0 | 32 |
| 108 Lincklaen, | 1897 | 1840 | Cleve H. Swan, | [B. H. Dally, *P. Meth.*] | | '13 | 4 | 8 | 12 | 5 | 0 | 0 | 0 | 1 | 0 | 0 | 1 | 0 | 0 | 25 |
| 109 Lisbon, | 1840 | 1845 | Dea. Myron T. Stocking, | John S. Miller, | '12 | '13 | 15 | 18 | 33 | 0 | 0 | 5 | 5 | 2 | 2 | 0 | 4 | 0 | 0 | 25 |
| 110 Lisle, | 1797 | | Frank P. Edmester, | [William J. Prout, *Lic.*] | | '13 | 16 | 34 | 50 | 20 | 1 | 0 | 1 | 2 | 2 | 0 | 4 | 0 | 2 | 75 |
| 111 Little Valley, | 1840 | 1851 | Charles H. Fisher, | Jesse Burdette Felt, | '92 | '12 | 62 | 103 | 165 | 6 | 40 | 5 | 45 | 4 | 4 | 13 | 21 | 18 | 3 | 97 |
| 112 Lockport, 1st, | 1838 | 1857 | Ernest B. Crosby, | | | | 86 | 178 | 264 | 35 | 1 | 3 | 4 | 4 | 6 | 32 | 42 | 0 | 0 | |
| 113 ,, East av., | 1890 | 1891 | Howard H. Compton, | George Atwood Brock, | '91 | '99 | 88 | 180 | 268 | 45 | 12 | 3 | 15 | 2 | 4 | 28 | 34 | 6 | 19 | 175 |
| 114 Lysander, | 1877 | 1872 | Wm. C. Van Doren, | Thomas Alva Stubbins, | '99 | '12 | 81 | 139 | 220 | 65 | 13 | 0 | 13 | 4 | 3 | 0 | 7 | 5 | 1 | 120 |
| 115 Madrid, | 1807 | 1890 | Edgar S. Frazier, | Edgar T. Clements, | '09 | '12 | 40 | 84 | 124 | 37 | 2 | 4 | 6 | 1 | 4 | 0 | 5 | 0 | 6 | 120 |
| 116 Maine, | 1819 | 1840 | Mrs. Mary Emerson, | Martin Luther Dalton, | '80 | '11 | 30 | 54 | 84 | 18 | 0 | 0 | 0 | 3 | 5 | 0 | 8 | 0 | 1 | 36 |

[a] **Livonia, R.D.** [b] **Beaver Dams, R.D.** [c] **Jamestown, R.D.**

| SUNDAY SCHOOLS | | | | | CHURCH TREASURERS | OFFERINGS FOR THE BENEVOLENT SOCIETIES | | | | | | | | | | | | SALARIES, VALUES, ETC. | | | |
|---|---|---|---|---|---|---|---|---|---|---|---|---|---|---|---|---|---|---|---|---|---|
| | Superintendents | Mem | Y. P. S. Mem | Mens Org. | | A.B.C. F.M. | Wom's Bds. | C. E. Soc. | C.C.B. Soc. | C.H.M Soc. | A. M. A. | C. S. S. & P. S. | Min. Relief | Totals | Other Cong'l Offerings | Undenom. Gifts | Home Exp. | Salaries | Value Ch. Property | Invest. Funds | Amt. of Debt |
| 77 | Nelson C. Lasher, h | 431 | | | Nelson C. Lasher, | $122 | $135 | $95 | $121 | $200 | $174 | $16 | $107 | $970 | $617 | $203 | $5625 | $1,800 | $75,000 | $12250 | $0 |
| 78 | George H. Alt, jr., | 68 | | | George H. Alt, sr., | | | | | | | | | | 0 | 0 | 57 | †750 | 6,000 | 0 | 500 |
| 79 | Owen Thomas, | 275 | 130 | | W. T. Williams, | 8 | | | 20 | | | | | 28 | 16 | 0 | 2,732 | 1,500 | *25,000 | 0 | 4,500 |
| 80 | E. L. Page, | 80 | | | Mrs. William Kelly, | 40 | | 8 | | 28 | 20 | 8 | 31 | 135 | 233 | 69 | 1,436 | 900 | 10,000 | 1,000 | 0 |
| 81 | Miss Emily Hopkins, h | 331 | 35 | | John H. Hoff, | 56 | | 5 | 5 | 60 | 21 | 25 | | 172 | 37 | 75 | 2,833 | | 17,000 | 0 | 0 |
| 82 | Mrs. Lida B. Alley, | 75 | 30 | | Archie R. Gillen, | 18 | 19 | 12 | 6 | 26 | 15 | 3 | 6 | 105 | 0 | 5 | 1,210 | 350 | *1,800 | 0 | 0 |
| 83 | William H. Stewart, h | 114 | 26 | | Otis S. Campbell, | | 26 | 11 | 13 | 38 | 20 | 9 | 5 | 122 | | 25 | 1,164 | 900 | 12,000 | 0 | 0 |
| 84 | Mrs. Marie Feasel, | 60 | | | Herbert M. Clark, | 10 | 10 | 2 | 2 | 6 | 20 | 2 | 1 | 53 | | 3 | 1,025 | 550 | 8,000 | 0 | 0 |
| 85 | Robert Hughes, | 28 | | | Robert Hughes, | 5 | | | | 4 | | | | 9 | | 60 | 420 | | *2,500 | 0 | 0 |
| 86 | Homer H. Jones, h | 296 | 74 | | Lloyd F. Rice, | 210 | 229 | 28 | 70 | 246 | 112 | 26 | 14 | 935 | 191 | 160 | 4,978 | 1,400 | 31,400 | 4,000 | 0 |
| 87 | F. B. Allen, h | 160 | 35 | | Geo. Richardson, | | 57 | 6 | 8 | 13 | 18 | | | 102 | | | 1,120 | 800 | 9,500 | 0 | 0 |
| 88 | W. Carl Atwood, | 40 | | | Samuel Eakins, | | | | | 10 | | 3 | | 13 | | | | 725 | 5,500 | 1,375 | 0 |
| 89 | Mrs. Charles F. Allen, | | | | Joseph L. Gifford,[a] | | | | | 5 | | | | 5 | 4 | | 164 | | 1,500 | 0 | 0 |
| 90 | James N. Mapes, | 41 | | | | 7 | 10 | 1 | 2 | 10 | 3 | 3 | | 36 | | 27 | 854 | 600 | 6,000 | 0 | 0 |
| 91 | Dea. Geo. H. Rudman, | | 50 | 15 | George West, | 90 | 53 | 12 | 30 | 63 | 48 | 9 | 6 | 311 | 50 | 75 | 3,075 | 1,300 | 18,700 | | 5,900 |
| 92 | E. N. Jackson, h | 210 | 70 | 80 | L. E. Dofflemyer, | 128 | 24 | 9 | 11 | 268 | 81 | 16 | | 537 | 10 | 10 | 4,993 | 2,500 | *45,000 | 0 | 0 |
| 93 | | 65 | 45 | | Charles S. Tuthill, | 40 | 116 | 8 | 13 | 63 | 28 | 8 | 5 | 281 | | 30 | 1,700 | 700 | 8,000 | 1,600 | 0 |
| 94 | E. Walton Spring, m | 387 | | x81 | Frank R. Moody, | 180 | | 50 | 125 | 212 | 229 | 38 | 52 | 886 | 145 | 109 | 6,975 | 2,400 | 75,000 | 3,600 | 3,500 |
| 95 | | | | | Mrs. C. Hansen, | 5 | | | 5 | | | | | 10 | 59 | 103 | 265 | | 5,000 | 0 | 700 |
| 96 | W. D. Broadhead, | 128 | 25 | 28 | Ernest Broadhead, | | 10 | | | 5 | | | | 15 | | | 4,749 | 1,000 | 12,300 | 0 | 250 |
| 97 | Rev. T. L. Leverett, h | 85 | 28 | | Mrs. Guy Miller, | 22 | 20 | 3 | 6 | 37 | 17 | 6 | 3 | 114 | | 43 | 1,084 | 525 | 6,000 | 0 | 300 |
| 98 | Mrs. Mary Barber, | 35 | | | Edwin E. Smith, | 5 | | 1 | 2 | 14 | 2 | | | 24 | | | | 200 | *2,000 | 550 | 0 |
| 99 | W. E. Barbour, | 40 | | | C. E. Hoyt, | 6 | | | | 5 | | | | 11 | 5 | 5 | 200 | †250 | *3,000 | 0 | 0 |
| 100 | Dana Lawrence, | 90 | | 26 | Mrs. James Hall, | 15 | | | | 15 | | 3 | | 33 | | | 1,500 | 1,000 | 3,000 | 0 | 0 |
| 101 | Geo. H. Coons, | 82 | 30 | | Rev. C. C. Hunt, | 19 | 5 | 4 | 6 | 14 | 8 | 5 | 4 | 65 | 77 | 16 | 447 | 300 | 2,500 | 0 | 0 |
| 102 | Walter McCuller, | 50 | | | John Griffiths, | | | | | | | | | | | | 600 | | *6,000 | 0 | 0 |
| 103 | Wm. C. Meyn, h | 104 | 18 | | Jesse Ames, | 3 | | | 5 | 8 | 2 | | 3 | 21 | 20 | 2 | 340 | 316 | *3,500 | 0 | 0 |
| 104 | | | | | | | | | | | | | | | | | | | | | |
| 105 | | | | | Miss Eva Wilder, | | | | | | | | | | | | | | *800 | 400 | 0 |
| 106 | Fred Lewis, | 105 | 24 | | A. S. Lindsay, | 13 | 4 | 1 | 4 | 9 | 7 | 1 | 3 | 42 | 40 | | 600 | 500 | 1,600 | 0 | 0 |
| 107 | Mrs. F. L. Miller, | | | | Mrs. Arthur Hyde, | 2 | | | | | 1 | | | 3 | 4 | | | 300 | 2,500 | 0 | 0 |
| 108 | Emmett Kibbe, h | 30 | | | Mrs. Lena H. Gilbert, | | | | | | | | | | | 55 | 105 | 100 | *3,000 | 0 | 0 |
| 109 | M. T. Stocking, | 46 | | | Frank R. Jones,[b] | 20 | | 4 | 6 | 15 | 10 | 5 | 1 | 61 | | 7 | 775 | 600 | 4,000 | 0 | 0 |
| 110 | Rev. W. J. Prout, | 40 | | | Miss Louise Edwards, | 16 | | | | 18 | 11 | | | 45 | 39 | | 500 | 400 | 3,500 | 0 | 0 |
| 111 | C. G. Armstrong, h | 164 | 29 | 21 | David C. Sherman, | | 17 | 1 | 4 | 15 | 16 | 8 | 2 | 63 | | 8 | 1,512 | 950 | 10,000 | | 1,850 |
| 112 | R. O. Baker, M.D., | 165 | | 29 | Howard E. Morrill, | 113 | 55 | | 25 | 94 | 25 | | 8 | 320 | 10 | | 3,200 | 1,500 | 30,000 | 0 | 0 |
| 113 | Edwin F. Flinchbaugh, | 277 | | 65 | Willis A. Spenner, | 60 | 32 | 10 | 45 | 120 | 35 | 10 | 5 | 317 | 5 | 350 | 3,000 | 1,600 | 30,000 | 9,000 | 0 |
| 114 | H. H. Merritt, | 100 | 20 | | W. N. Cole, | | 10 | | | 14 | 28 | 5 | | 57 | 15 | 1 | 2,440 | 800 | 9,000 | 0 | 0 |
| 115 | Jesse L. Young, | 99 | 30 | | Edwin Aitchison, | 36 | 20 | | | 67 | 14 | 26 | | 163 | 40 | 125 | 1,388 | 800 | 10,000 | 500 | 0 |
| 116 | George Norton, | 45 | | | George Norton, | 20 | | | 8 | 29 | 13 | 3 | 1 | 74 | | | 830 | 500 | 3,500 | 2,100 | 0 |

[a] Corning, R.D. 4. [b] Ogdensburg, R.D. 4. † Missionary aid to salary. * No parsonage.

| Churches | Cities or Towns | Org. | Churches Erected | Clerks | Ministers | Ord. | C'd | Members Ma. | Fe. | To. | Ab. | Admitted C. | L. | To. | Removed Di. | L. | R. | To. | Bapt. Ad. | Inf. | Fam. |
|---|---|---|---|---|---|---|---|---|---|---|---|---|---|---|---|---|---|---|---|---|---|
| 117 | Mannsville, | 1833 | 1835 | C. L. Beebe, | [B. F. Hurlbut, *Bapt.*] | '88 | '12 | 21 | 51 | 72 | 10 | 1 | 1 | 2 | 3 | 0 | 0 | 3 | 0 | 0 | |
| 118 | Massena, | 1833 | 1843 | Henry M. Hall, | | | | 42 | 94 | 136 | 10 | 4 | 1 | 5 | 1 | 1 | 0 | 2 | 1 | 4 | 100 |
| 119 | Middletown, 1st, | 1785 | 1872 | Howard B. Keeler, | Albert F. Pierce, | '77 | '14 | 114 | 282 | 396 | 0 | 12 | 4 | 16 | 2 | 11 | 0 | 13 | 0 | 0 | |
| 120 | ,, North st., | 1889 | 1889 | Dea. J. E. Wood, | Chas. H. Reynolds, | '96 | '09 | 109 | 230 | 339 | 12 | 9 | 20 | 29 | 6 | 8 | 37 | 51 | 3 | 18 | 275 |
| 121 | Moira, | 1823 | 1844 | Miss Vesta Warner, | | | | 9 | 19 | 28 | 13 | 0 | 0 | 0 | 0 | 0 | 0 | 0 | 0 | 0 | 10 |
| 122 | Moravia, | 1806 | 1825 | Miss Jean K. Amerman, | [Plato T. Jones, *Pres.*] | '88 | '13 | 116 | 212 | 328 | 33 | 16 | 6 | 22 | 3 | 1 | 0 | 4 | 11 | 1 | 160 |
| 123 | Morristown, **Brier Hill,** | 1852 | 1852 | John T. Smith, | John B. Davies, | '85 | '12 | 33 | 52 | 85 | 0 | 3 | 2 | 5 | 2 | 3 | 0 | 5 | 2 | 2 | 71 |
| 124 | Morrisville, | 1805 | 1819 | Miss Julia B. Webber, | William Finney Tyler, | '10 | '11 | 28 | 69 | 97 | 19 | 0 | 0 | 0 | 0 | 6 | 13 | 19 | 0 | 0 | 80 |
| 125 | Mount Sinai,[a] | 1789 | 1807 | Dea. Samuel H. Miller, | [Walter M. Howlett, *Lic.* | | '12 | 41 | 88 | 129 | 30 | 6 | 1 | 7 | 3 | 4 | 0 | 7 | 5 | 2 | 135 |
| 126 | Mount Vernon, 1st, | 1892 | 1912 | Harold B. Larned, | Herbert Chandler Ide, *i.* | '07 | '07 | 64 | 117 | 181 | 12 | 23 | 32 | 55 | 1 | 9 | 17 | 27 | 14 | 6 | 180 |
| 127 | ,, Heights, | 1896 | 1897 | Harold E. Foster, | Charles R. Seymour, *i.* | '74 | '07 | 66 | 109 | 175 | 28 | 12 | 11 | 23 | 2 | 6 | 0 | 8 | 5 | 13 | 175 |
| 128 | Munnsville, | 1818 | 1911 | Miss Mary C. Gaston, | John Spencer Mitchell, | '88 | '05 | 25 | 56 | 81 | 20 | 4 | 2 | 6 | 2 | 2 | 0 | 4 | 4 | 0 | 110 |
| 129 | Napoli, | 1821 | 1870 | Mrs. S. A. Newell, | | | | 9 | 13 | 22 | 0 | 0 | 0 | 0 | 2 | 0 | 0 | 2 | 0 | 0 | |
| 130 | Nelson, **Erieville,** | 1852 | 1876 | Dea. Robert B. Owens, | | | | 54 | 63 | 117 | 0 | 0 | 2 | 2 | 0 | 2 | 0 | 2 | 0 | 0 | 50 |
| 131 | Newark Valley, | 1803 | 1869 | Floyd A. Pritchard, | Thomas E. Williams, | '10 | '12 | 62 | 106 | 168 | 28 | 4 | 3 | 7 | 4 | 4 | 0 | 8 | 2 | 2 | 90 |
| 132 | Newburgh, | 1889 | 1890 | W. C. Galloway, | Albert A. Madsen, *i.* | '06 | '10 | 146 | 252 | 398 | 75 | 22 | 14 | 36 | 3 | 20 | 1 | 24 | 6 | 10 | 250 |
| 133 | New Haven, **Demster,** | 1817 | 1824 | Mrs. M. R. Lyon, | H. B. Hawkins, *r.* | '09 | '09 | 11 | 56 | 67 | 10 | 9 | 0 | 9 | 0 | 0 | 1 | 1 | 6 | 0 | |
| 134 | New Lebanon, | 1772 | 1785 | William S. Potter, | Charles M. Bryant, | '06 | '12 | 35 | 81 | 116 | 11 | 2 | 9 | 11 | 2 | 2 | 0 | 4 | 0 | 2 | 110 |
| 135 | New Rochelle, *Swedish,* | 1897 | | Carl Olsen, | | | | 8 | 16 | 24 | 14 | 1 | 0 | 1 | 0 | 12 | 0 | 12 | 0 | 0 | |
| 136 | New Village, **Lake Grove,** | 1815 | 1817 | Dea. Jas. B. Gould, | [William H. Gardiner, *Bapt.*] | '13 | '13 | 19 | 32 | 51 | 11 | 0 | 0 | 0 | 1 | 0 | 0 | 1 | 0 | 0 | 33 |
| | New York City: | | | | | | | | | | | | | | | | | | | | |
| | *Borough of the Bronx.* | | | | | | | | | | | | | | | | | | | | |
| 137 | Bedford park, | 1890 | 1892 | Ralph C. Benedict, | Charlton Bates Strayer, | '98 | '13 | 86 | 144 | 230 | 70 | 2 | 11 | 13 | 0 | 15 | 8 | 23 | 2 | 2 | 280 |
| 138 | Christ, | 1892 | 1910 | Richard Horstmann, | Henry Matthias Brown, *i.* | '94 | '94 | 78 | 109 | 187 | 13 | 6 | 10 | 16 | 1 | 4 | 0 | 5 | 0 | 9 | 100 |
| 139 | Claremont park, | 1902 | 1903 | Dr. W. A. Fanning, | John Clapp Whiting, *i.* | '03 | '02 | 61 | 81 | 142 | 9 | 25 | 4 | 29 | 0 | 7 | 0 | 7 | 5 | 3 | 320 |
| 140 | Forest av., | 1851 | 1892 | J. E. Thompson, | Adam M. Reoch, *i.* | '91 | '98 | 62 | 159 | 221 | 19 | 11 | 12 | 23 | 0 | 10 | 3 | 13 | 4 | 7 | 200 |
| 141 | North, | 1890 | 1904 | Dea. James Lindsay, | William Howard Kephart, *i.* | '90 | '96 | 243 | 409 | 652 | 0 | 89 | 23 | 112 | 17 | 31 | 52 | 100 | 5 | 59 | 600 |
| 142 | Trinity, | 1886 | 1886 | Charles P. Hallock, | William Milton Hess, *i.* | '00 | '07 | 83 | 133 | 216 | 10 | 24 | 1 | 25 | 2 | 5 | 0 | 7 | 8 | 1 | |
| | *Borough of Brooklyn.* | | | | | | | | | | | | | | | | | | | | |
| 143 | Beecher Memorial, | 1888 | 1890 | Geo. B. Hovell, | [George B. Stewart,] | | '13 | 25 | 50 | 75 | | 12 | 1 | 13 | 0 | 1 | 0 | 1 | 12 | 3 | |
| 144 | Borough park, | 1901 | 1912 | Herbert G. Currie, | Edward Raymond Hance, *i.* | '13 | '13 | 39 | 67 | 106 | 4 | 13 | 31 | 44 | 1 | 1 | 0 | 2 | 3 | 6 | 155 |
| 145 | Bushwick av., | 1891 | 1896 | Alexander L. Law, | John Lewis Clark, *i.* | '90 | '06 | 487 | 729 | 1216 | 234 | 98 | 33 | 131 | 6 | 32 | 93 | 131 | 18 | 43 | 600 |
| 146 | Canarsie, | 1888 | 1888 | Robert Thompson, | [James Bannister, *Lay.*] | | '13 | 10 | 20 | 30 | 0 | 0 | 0 | 0 | 1 | 1 | 0 | 2 | 0 | 4 | 20 |
| 147 | Central, | 1854 | 1872 | Charles F. Leggett, | S. Parkes Cadman, *i.* | '94 | '01 | 1071 | 1902 | 2973 | 514 | 102 | 112 | 214 | 29 | 37 | 0 | 66 | 31 | 34 | |
| 148 | Clinton av., | 1847 | 1855 | Charles E. Graff, | Nehemiah Boynton, *i.* | '82 | '05 | 238 | 586 | 824 | 130 | 11 | 32 | 43 | 19 | 20 | 18 | 57 | 5 | 15 | 450 |
| 149 | Evangel, Church of the, | 1907 | 1907 | George Fuller, | Albert E. Roraback, *i.* | '05 | '10 | 82 | 219 | 301 | 0 | 10 | 36 | 46 | 4 | 10 | 0 | 14 | 4 | 4 | 350 |
| 150 | Evangelical, *Finnish,* | 1912 | | A. H. Ekblom, | J. E. Lillback, *r.* | '07 | '14 | 10 | 19 | 29 | 0 | 0 | 0 | 0 | 0 | 0 | 0 | 0 | 0 | 0 | 30 |
| 151 | Flatbush, | 1899 | 1910 | Charles A. Sanders, | Lewis T. Reed, *i.* | '99 | '07 | 356 | 562 | 918 | 0 | 72 | 98 | 170 | 9 | 16 | 10 | 35 | 10 | 19 | |
| 152 | Ch. of Redeemer, *Ital.,* | 1903 | 1913 | Antonino Di Gristina, | Ettore M. Schisa, | '08 | '11 | 32 | 18 | 50 | 0 | 8 | 0 | 8 | 1 | 1 | 13 | 15 | 0 | 2 | |
| 153 | King's Highway, | | | | | | | 20 | 28 | 48 | | | | | | | | | | | |

[a] **Miller's Place.**

| SUNDAY SCHOOLS | | Y. P. S. Mem | Mens Org. | CHURCH TREASURERS | OFFERINGS FOR THE BENEVOLENT SOCIETIES | | | | | | | | | Other Cong'l Offerings | Unde-nom. Gifts | Home Exp. | SALARIES, VALUES, ETC. | | | |
|---|---|---|---|---|---|---|---|---|---|---|---|---|---|---|---|---|---|---|---|---|
| Superintendents | Mem | | | | A.B.C. F.M. | Wom's Bds. | C. E. Soc. | C.C.B. Soc. | C.H.M Soc. | A. M. A. | C.S.S. & P.S. | Min. Relief | Totals | | | | Salaries | Value Ch. Property | Invest. Funds | Amt. of Debt |
| **117** Miss Sarah M. Lester, | 65 | | | Miss Nellie Flander, | $14 | $16 | $ | $ | $29 | $ | $16 | $ | $75 | $ | $ | $475 | $800 | $4,000 | $0 | $0 |
| **118** Will Smith, | 200 | | | Andrew J. Hanmer, | | 25 | | | 13 | | 8 | 4 | 50 | | | 1,119 | | 3,500 | 1,100 | 349 |
| **119** Theo. L. Reeve, h | 300 | 93 | | S. Willis Mapes, | 25 | 30 | | 9 | 5 | 17 | | | 86 | 150 | 100 | 4,509 | | 50,000 | 0 | 3,000 |
| **120** Mrs. J. E. Wood, | 300 | 75 | | T. C. Shafer, | 35 | 19 | 5 | 10 | 55 | 8 | 10 | 10 | 152 | 125 | 50 | 5,981 | 1,100 | 20,000 | | 1,000 |
| **121** | | | | C. A. Burdick, | | | | | | | | | | | | 100 | 200 | 2,500 | 700 | 0 |
| **122** May W. Jewett, h | 130 | 26 | | Mrs. A. Van Marter, | 39 | 28 | 6 | 11 | 94 | 37 | 18 | 6 | 239 | 8 | | 2,300 | 1,200 | 15,000 | 0 | 0 |
| **123** Luther I. Tilton, h | 130 | 60 | | Geo. S. Reich, | 10 | 20 | 8 | | 10 | 19 | 5 | | 72 | 20 | 45 | 955 | 650 | 4,200 | 2,900 | 0 |
| **124** Brownell Tompkins, h | 170 | 34 | 23 | Miss Julia B. Webber, | 38 | 24 | 6 | 12 | 26 | 26 | 5 | 2 | 139 | | 18 | 1,460 | 1,000 | 7,700 | 600 | 0 |
| **125** John S. Ryder, | 90 | 70 | | Samuel H. Miller, | 36 | | | 7 | 25 | 10 | 21 | 12 | 111 | 18 | 116 | 1,300 | 850 | 6,500 | 1,600 | 0 |
| **126** George A. Saunders, | 126 | 15 | 25 | F. Irving Hull, | 110 | 60 | 21 | 67 | 74 | 70 | 16 | 13 | 431 | 15 | 222 | 27660 | 2,400 | *50,000 | 0 | 15,000 |
| **127** Emil Reirill, | 228 | 75 | | F. W. Pennington, | 125 | 15 | | 22 | 58 | | 9 | 5 | 234 | 100 | 150 | 2,397 | 1,600 | *8,200 | 0 | 0 |
| **128** Rev. J. S. Mitchell, h | 98 | 58 | | Charles E. Campbell, | 15 | 6 | 2 | 4 | 16 | 8 | 3 | 2 | 56 | | | 1,092 | 720 | 9,800 | 900 | 2,500 |
| **129** | | | | | | 10 | | | | | | | 10 | | | | | | | |
| **130** John O. Jones, | 105 | | | John H. Richards, | | 10 | | | | | | | 10 | | | 650 | 500 | *5,000 | 0 | 0 |
| **131** C. H. Gillen, h | 136 | 34 | 24 | Miss E. Spaulding, | 50 | 35 | 5 | 12 | 50 | 17 | 4 | 2 | 175 | | | 1,550 | 900 | 16,000 | 1,200 | 0 |
| **132** Frank J. Wright, | 260 | 50 | 90 | James H. Dederick, | 79 | 60 | 9 | 20 | 91 | 34 | 7 | 4 | 304 | 15 | 36 | 3,124 | 1,200 | 16,250 | 450 | 3,350 |
| **133** Fred Barbo, h | 176 | 26 | 30 | L. J. Groves, | | | 5 | 5 | 103 | 6 | 6 | | 125 | | | 2,120 | 800 | 20,000 | 200 | 0 |
| **134** Rev. C. M. Bryant, | 70 | 41 | | Howard M. Gillet, | 25 | 14 | 5 | 8 | 24 | 10 | 5 | 2 | 93 | 35 | 36 | 1,525 | 1,000 | 15,000 | 12,000 | 0 |
| **135** | | 10 | | W. Gunnarson, | | | | | | | | | | | | 467 | 260 | *7,000 | 4,000 | 300 |
| **136** Dea. Jas. B. Gould, | 45 | | | Dea. Jas. B. Gould, | 4 | | | 2 | 15 | 2 | 8 | 2 | 33 | | 6 | 392 | 500 | 1,800 | 1,350 | 0 |
| **137** Alfred H. Buck, | 225 | | 45 | Peter Ewald, | | 14 | | 33 | | | | | 47 | 40 | | 4,050 | 1,500 | 50,000 | 0 | 19,500 |
| **138** Rev. H. M. Brown, | 156 | 24 | 68 | Sanford L. Cutter, | 35 | 25 | | 14 | 57 | 29 | 20 | 30 | 210 | 50 | 25 | 4,500 | 1,500 | 80,000 | 0 | 31,500 |
| **139** Percy E. Romme, | 130 | 35 | z16 | Wm. A. Calendar, | | | | | 5 | | | 1 | 6 | 7 | | 1,675 | †1,500 | *16,000 | 0 | 4,500 |
| **140** J. E. Thompson, | 150 | 14 | 18 | W. A. Anderson, | 10 | 15 | | 12 | 20 | 10 | | | 67 | | | 4,000 | 1,300 | 30,000 | 0 | 10,000 |
| **141** Thomas J. Rush, h | 625 | 32 | | Robert J. Moorehead, | 25 | 13 | | 15 | 175 | 35 | | | 263 | 300 | 50 | 9,500 | 2,500 | 100,000 | 0 | 10,000 |
| **142** Charles P. Hallock, | 235 | | | Mrs. Mae H. Gilfillan, | 10 | 20 | | | | | 10 | 10 | 50 | 74 | 10 | 3,000 | 1,400 | 50,000 | | 14,000 |
| **143** Mrs. Curtain, | 293 | | z23 | J. R. Rattenburg, | | | | | | | | | | | 15 | 2,800 | 1,200 | *45,000 | 3,000 | 6,500 |
| **144** Rev. Edward R. Hance, h | 305 | 21 | 68 | Isaac N. Bradley, | 3 | | | 2 | 16 | 2 | | 1 | 24 | 4 | 7 | 2,280 | 1,500 | *24,000 | 0 | 12,000 |
| **145** John Lewis Kruge, hm | 1030 | 275 | 178 | David B. Morris, | 125 | 65 | 43 | 39 | 76 | 68 | 14 | 16 | 446 | 150 | 138 | | 2,500 | *65,000 | 0 | 0 |
| **146** William Holmes, | 50 | | | James Bannister, | | | | | | | | | | 30 | | 100 | | *3,000 | | |
| **147** Edwin A. Baily, | 1199 | 116 | 130 | Charles F. Leggett, | 2,567 | 651 | 50 | 251 | 1,702 | 763 | 5 | 123 | 6,112 | 4,622 | 47359 | 32898 | 10,000 | *225,000 | 0 | 0 |
| **148** Rev. M. R. Boynton, | 150 | 40 | 95 | Godfrey T. Firth, | 918 | 243 | 222 | 331 | 932 | 1,197 | 166 | 166 | 4,175 | 1,714 | 1,734 | 19224 | 7,500 | *200,000 | 0 | 0 |
| **149** Wm. H. Spencer, h | 320 | 83 | 105 | Wm. Mischler, | 180 | 140 | 28 | 60 | 110 | 83 | 20 | 10 | 631 | 200 | 0 | 8,700 | 2,000 | *20,000 | 0 | 0 |
| **150** A. Westerinen, | 20 | 38 | | Mrs. Selma Johnson, | | | | | | | | | | 5 | | 600 | †1,500 | * | 0 | 0 |
| **151** James C. Doty, | 831 | 110 | 280 | Chas. W. Congdor, | 608 | 129 | 119 | 283 | 709 | 367 | 136 | 90 | 2,441 | 435 | 1,039 | 15664 | 4,800 | *160,000 | 0 | 44,500 |
| **152** Rev. E. M. Schisa, | 53 | | | Antonino Di Gristina, | | | | | 40 | | 1 | | 41 | 85 | 17 | | †1,500 | 7,500 | 0 | 5,000 |
| **153** | | | | | | | | 3 | 37 | | | | 40 | | | | | | | |

† Missionary aid to salary. * No parsonage.

| | CHURCHES | | Churches Erected | CLERKS | MINISTERS | | | MEMBERS | | | | ADMITTED | | | REMOVED | | | | BAPT. | | Fam. |
|---|---|---|---|---|---|---|---|---|---|---|---|---|---|---|---|---|---|---|---|---|---|
| | Cities or Towns | Org. | | Names | Names | Ord. | C'd | Ma. | Fe. | To. | Ab. | C. | L. | To. | Di. | L. | R. | To. | Ad. | Inf. | |
| | New York City: | | | | | | | | | | | | | | | | | | | | |
| | *Borough of Brooklyn* (continued) | | | | | | | | | | | | | | | | | | | | |
| 154 | Lewis av., | 1877 | 1894 | John J. Wells, | Frank I. Hanscom, | '06 | '14 | 308 | 622 | 930 | 169 | 17 | 11 | 28 | 8 | 62 | 0 | 70 | 6 | 7 | 600 |
| 155 | Nazarene, | 1873 | | Miss E. L. Washington, | Albert P. Miller, | '78 | '10 | 36 | 71 | 107 | 2 | 5 | 0 | 5 | 2 | 0 | 0 | 2 | 1 | 0 | 64 |
| 156 | Ocean av., | | | | | | | 30 | 51 | 81 | | | | | | | | | | | |
| 157 | Park Slope, | 1866 | 1905 | Charles E. Woodman, | Robert W. McLaughlin, *i.* | '95 | '08 | 133 | 238 | 371 | 35 | 11 | 16 | 27 | 4 | 7 | 0 | 11 | 3 | 10 | 220 |
| 158 | Parkville, | 1866 | 1899 | Chas. H. Teeter, | Charles J. Allen, *i.* | '92 | '11 | 150 | 273 | 423 | 75 | 31 | 5 | 36 | 3 | 7 | 0 | 10 | 3 | 12 | 350 |
| 159 | Pilgrims, Ch. of the, | 1844 | 1846 | Frederick Cobb, | Edward F. Sanderson, | '99 | '10 | 233 | 319 | 552 | 140 | 10 | 14 | 24 | 12 | 14 | 0 | 26 | 0 | 3 | |
| 160 | Plymouth, | 1847 | 1878 | Gen. Horatio C. King, | Newell Dwight Hillis, | '87 | '99 | 1212 | 1213 | 2425 | 0 | 44 | 63 | 107 | 35 | 36 | 0 | 71 | 9 | 29 | 200 |
| 161 | Puritan, | 1864 | 1871 | Clarence E. Reibert, | George Ernest Merriman, *i.* | '11 | '11 | 135 | 318 | 453 | 40 | 12 | 22 | 34 | 3 | 31 | 1 | 35 | 4 | 7 | |
| 162 | Rockaway av., | 1868 | | August E. Parr, | | | | 6 | 19 | 25 | 6 | 0 | 0 | 0 | 0 | 0 | 0 | 0 | 0 | 5 | |
| 163 | Rugby, | 1913 | 1912 | William G. Carrington, | Ray Evan Butterfield, | '09 | '13 | 31 | 36 | 67 | 3 | 0 | 0 | 0 | 4 | 0 | 0 | 4 | 1 | 7 | 100 |
| 164 | Saint Mark's, | 1861 | 1898 | John Muir, | Thomas Bell, | '86 | '09 | 123 | 321 | 444 | 0 | 27 | 10 | 37 | 7 | 16 | 16 | 39 | 3 | 31 | |
| 165 | South, | 1851 | 1857 | Walter R. Eaton, | Albert J. Lyman, *i.*<br>C. Rexford Raymond, *i.*,‡ | '70<br>'00 | '74<br>'10 | 383 | 758 | 1141 | 192 | 59 | 19 | 78 | 6 | 9 | 0 | 15 | 3 | 17 | |
| 166 | *Swedish*, Pilgrim, | 1883 | 1893 | S. M. Erikson, | Carl E. Peterson, | '99 | '09 | 137 | 353 | 490 | 0 | 31 | 4 | 35 | 4 | 12 | 15 | 31 | 0 | 5 | 84 |
| 167 | *Swedish*, Tabernacle, | 1901 | 1905 | Theo. Rooman, | A. J. Freedlund, | '99 | '12 | 21 | 39 | 60 | 2 | 15 | 0 | 15 | 1 | 4 | 0 | 5 | 0 | 5 | 40 |
| 168 | Tompkins av., | 1875 | 1888 | M. H. Crampton, | N. McGee Waters, *i.* | '95 | '03 | 1320 | 2002 | 3322 | 0 | 121 | 63 | 184 | 34 | 72 | 14 | 120 | 18 | 41 | |
| 169 | United, | 1901 | 1860 | Geo. W. Churchwell, | Ulysses Grant Warren, *i.* | '02 | '08 | 100 | 350 | 450 | 100 | 0 | 0 | 0 | 10 | 30 | 60 | 100 | 4 | 6 | 400 |
| | *Borough of Manhattan.* | | | | | | | | | | | | | | | | | | | | |
| 170 | *Armenian*, Evangelical, | 1896 | | M. M. Chamalain, | Manasseh G. Papazian, *r.* | '90 | '08 | 69 | 74 | 143 | 13 | 2 | 10 | 12 | 0 | 3 | 0 | 3 | 1 | 23 | 145 |
| 171 | Bethany, | 1867 | 1877 | Miss Louise Fischer, | [James Alex. McCague, *Pres.*] | '00 | '12 | 93 | 209 | 302 | | 16 | 5 | 21 | 2 | 2 | 30 | 34 | 0 | 11 | 300 |
| 172 | Broadway Tabernacle, | 1840 | 1905 | Charles W. Stevens, M.D., | Charles E. Jefferson, *i.* | '87 | '98 | 476 | 722 | 1198 | 301 | 30 | 79 | 109 | 15 | 50 | 19 | 84 | 10 | 15 | |
| 173 | Camp Memorial, | | | | | | | 10 | 21 | 31 | | | | | | | | | | | |
| 174 | Harlem, | 1911 | | S. B. Haynes, | W. Stephenson Holder, *i.* | '03 | '11 | 25 | 69 | 94 | 5 | 29 | 0 | 29 | 3 | 0 | 6 | 9 | 2 | 9 | 40 |
| 175 | Manhattan, | 1896 | 1901 | Warren C. French, | Henry A. Stimson, *i.* | '70 | '96 | 103 | 191 | 294 | 0 | 3 | 14 | 17 | 8 | 8 | 0 | 16 | 0 | 0 | |
| 176 | Pilgrim, | 1862 | 1883 | Wm. Rood, | George Regna Lockwood, *i.* | '00 | '12 | 100 | 145 | 245 | 0 | 4 | 5 | 9 | 0 | 0 | 0 | 0 | 0 | 0 | |
| 177 | *Swedish*, Immanuel, | 1900 | | Carl Flink, | Emil Thorne, | '10 | '10 | 45 | 111 | 156 | 12 | 28 | 0 | 28 | 1 | 9 | 7 | 17 | 0 | 11 | |
| 178 | *Welsh*, | | | | | | | 70 | 105 | 175 | | | | | | | | | | | |
| | *Borough of Queens.* | | | | | | | | | | | | | | | | | | | | |
| 179 | Brooklyn Hills, | 1903 | 1906 | David McElveen, | Thomas Williams, *i.* | '92 | '97 | 114 | 185 | 299 | 19 | 21 | 11 | 32 | 4 | 3 | 0 | 7 | 2 | 14 | 250 |
| 180 | Flushing, Broadway, | 1905 | 1893 | Miss Annie Ross, | H. Miller Scott, | '11 | '13 | 17 | 33 | 50 | 25 | 1 | 3 | 4 | 1 | 4 | 0 | 5 | 0 | 5 | 30 |
| 181 | ,, 1st, | 1851 | 1856 | James W. Treadwell, | George Drew Egbert, *i.* | '88 | '11 | 115 | 228 | 343 | 46 | 15 | 27 | 42 | 2 | 21 | 7 | 30 | 0 | 7 | 200 |
| 182 | Forest Hills Gardens, | 1913 | 1913 | Norman B. Baker, | Robert J. Kent, | '81 | '13 | 26 | 42 | 68 | 0 | 9 | 59 | 68 | 0 | 0 | 0 | 0 | 0 | 4 | 65 |
| 183 | Jamaica, | 1894 | 1903 | Dea. John T. Irwin, | Louis H. Ruge, *i.* | '98 | '12 | 25 | 57 | 82 | 22 | 8 | 10 | 18 | 0 | 0 | 0 | 0 | 2 | 0 | 50 |
| 184 | Richmond Hill, | 1886 | 1900 | Matthew L. Dann, | Walter Austin Wagner, | '95 | '13 | 82 | 167 | 249 | 58 | 1 | 1 | 2 | 0 | 30 | 38 | 68 | 0 | 2 | |
| 185 | Rockaway Beach, | 1885 | 1886 | Louis R. Herzog, | John C. Green, *i.* | '97 | '96 | 39 | 93 | 132 | 9 | 13 | 2 | 15 | 1 | 2 | 18 | 21 | 0 | 0 | 250 |
| 186 | Woodhaven, Christ, | 1911 | 1914 | Dea. William Miller, | F. Stanley Van Eps, | '84 | '10 | 56 | 79 | 135 | 11 | 6 | 8 | 14 | 2 | 4 | 3 | 9 | 0 | 11 | 257 |
| 187 | ,, 1st, | | | | | | | 71 | 135 | 206 | | | | | | | | | | | |
| 188 | New York Mills, | 1847 | 1848 | Thomas Roberts, | Richard Hughes, | '88 | '01 | 46 | 55 | 101 | 0 | 0 | 0 | 0 | 0 | 0 | 0 | 0 | 0 | 8 | 24 |
| 189 | Niagara Falls, 1st, | 1855 | 1855 | Edw. R. Cole, | Raymond B. Tolbert, | '08 | '10 | 93 | 148 | 241 | 23 | 44 | 18 | 62 | 5 | 10 | 0 | 15 | 27 | 14 | 300 |

‡ Pastor in charge.

| SUNDAY SCHOOLS | | | | | CHURCH TREASURERS | OFFERINGS FOR THE BENEVOLENT SOCIETIES | | | | | | | | | Other Cong'l Offerings | Undenom. Gifts | Home Exp. | SALARIES, VALUES, ETC. | | | |
|---|---|---|---|---|---|---|---|---|---|---|---|---|---|---|---|---|---|---|---|---|---|
| Superintendents | | Mem | Y. P. S. Mem | Mens Org. | | A.B.C. F.M. | Wom's Bds. | C. E. Soc. | C.C.B. Soc. | C.H.M Soc. | A. M. A. | C.S.S. & P.S. | Min. Relief | Totals | | | | Salaries | Value Ch. Property | Invest. Funds | Amt. of Debt |
| 154 Frank R. Spaulding, | | 423 | 76 | 128 | Frank W. Taylor, | $140 | $229 | $46 | $47 | $94 | $139 | $16 | $11 | $722 | $448 | $208 | 13293 | $1,400 | *$125000 | $0 | $0 |
| 155 Wm. S. Fowlkes, | | 103 | 30 | | Wm. H. Taylor, | | | | | 21 | | | | 21 | 67 | 16 | 1,732 | †600 | 10,000 | 0 | 6,000 |
| 156 | | | | | | | 58 | | | 66 | 28 | | | 152 | | | | | | | |
| 157 William Gowdey, | | 294 | 38 | 130 | E. W. Dufft, | 220 | 44 | 32 | 83 | 96 | 137 | 24 | 12 | 648 | 400 | 500 | 11200 | 5,000 | *110,000 | 0 | 35,000 |
| 158 Wm. Wells, | hm | 549 | 50 | 182 | James F. Spillane, | 23 | 32 | 8 | 10 | 34 | 10 | 9 | 3 | 129 | 20 | | 21325 | 1,600 | *32,000 | 0 | 8,000 |
| 159 Mary E. Moxcey, | | 69 | | 235 | J. M. Halstead, | 1,111 | 50 | 185 | 312 | 641 | 561 | 151 | 89 | 3,100 | 1,595 | 7,272 | 33562 | | 200,000 | 96,730 | 0 |
| 160 Dana F. Woodman, | m | 656 | 300 | 125 | Thos. W. Landerdale, | 1,000 | 493 | 62 | | 268 | 188 | 5 | 11 | 2,027 | | | 30000 | | *450,000 | 80,000 | 0 |
| 161 Dwight R. Little, | h | 406 | 70 | 190 | E. A. Schumann, | 223 | 100 | 37 | 57 | 181 | 110 | 20 | 10 | 738 | 163 | 351 | 7,000 | 3,000 | *125,000 | 0 | 20,000 |
| 162 F. J. Parr, | | 45 | | | William P. Gatehouse, | | | | | | | | | | | | 650 | | *4,000 | 0 | 800 |
| 163 John E. Green, | | 65 | 24 | | R. G. Westermann, | | | | | | | | | | | | 1,003 | †1,200 | *5,000 | 0 | 2,500 |
| 164 Phillip H. Hopkins, | | 675 | 60 | 30 | Phillip H. Hopkins, | 45 | 15 | 8 | 20 | 57 | 42 | 10 | 12 | 209 | 60 | 90 | 4,510 | | *40,000 | 0 | 10,000 |
| 165 { Paul E. Dubois, / E. G. Warner, | | 875 | 200 | 125 | Elisha B. Olney, | 420 | 623 | 70 | | 316 | 481 | 25 | | 1,935 | 1,750 | 1,370 | 15500 | 4,500 | 150,000 | 52,000 | 0 |
| 166 C. J. Carlsard, | | 315 | | | Olaf P. Johnson, | | | | 5 | | | | | 5 | | 500 | 6,000 | 1,300 | *33,000 | 0 | 3,150 |
| 167 C. A. Lundquist, | | 235 | 53 | | Albin J. Anderson, | | | | 14 | 18 | | | | 32 | | | | †1,080 | *12,000 | 0 | 0 |
| 168 Rev. B. F. Wyland, | m | 1860 | 452 | 417 | Chas. K. Barnum, | 800 | 354 | 20 | | 1,908 | 30 | | | 3,112 | 9,860 | 3,700 | 20200 | | *350,000 | 10,000 | 0 |
| 169 F. W. Heinrich, | h | 300 | | | W. M. Gillott, | | 12 | | | 5 | 25 | | | 42 | 11650 | 300 | 7,000 | 3,000 | 80,000 | 0 | 0 |
| 170 | | | 15 | | V. Z. M. Bozajian, | 20 | | 8 | | 10 | 10 | 5 | 4 | 57 | | 558 | 2,637 | †2,000 | * | 0 | 0 |
| 171 Arthur B. Toan, | | 347 | 58 | 380 | Thomas Watson, jr., | 35 | 15 | 10 | 14 | 55 | 29 | 9 | 10 | 177 | 343 | 495 | 10000 | 2,500 | 75,000 | 0 | 0 |
| 172 Daniel C. Turner, | h | 466 | 171 | [a]476 | Gordon L. Berry, | 1,877 | 1,021 | 418 | 656 | 1,879 | 1,616 | 355 | 654 | 8,476 | 15100 | 1,025 | 43126 | 10,000 | *1000000 | 0 | 0 |
| 173 | | | | | | 34 | 5 | 5 | 11 | 24 | 16 | 4 | 2 | 101 | | | | | | | |
| 174 W. S. Holder, | | 125 | 50 | 25 | C. R. Oliver, | | | | | 8 | | | | 8 | 6 | 10 | 1,125 | †720 | | 0 | 75 |
| 175 Rev. Wm. D. Barnes, | | | | | Walter G. King, | 365 | 30 | | | 177 | | | 210 | 782 | 1,415 | 798 | 12456 | 8,000 | | 5,000 | 0 |
| 176 H. C. Eva, | | | 25 | | Wells Baker, | | | | | | | | | | | | | 2,600 | *150,000 | 0 | 0 |
| 177 E. Hagberg, | m | 230 | 70 | | Felix Swanson, | | | | 11 | 17 | | | | 28 | | | | 960 | *45,000 | | 15,500 |
| 178 | | | | | | | | | | | | | | | | | | | | | |
| 179 Thomas Paine, | h | 414 | 62 | 107 | Walter Valentine, | | | | 23 | 40 | | 5 | | 68 | 198 | 36 | 4,214 | 1,500 | *32,000 | 0 | 750 |
| 180 Benjamin Adams, | | 77 | | | Peter Ross, | | | 2 | 3 | 28 | 4 | 3 | 10 | 50 | | 10 | 444 | 600 | 4,000 | 0 | 0 |
| 181 Edward C. Hood, | | 236 | 0 | xz81 | Wm. H. Lendrum, | 491 | 143 | 71 | 136 | 714 | 304 | 86 | 30 | 1,975 | 160 | 740 | 10348 | 3,000 | 80,000 | 5,000 | 5,200 |
| 182 Raymond P. Kaighn, | | 60 | | | Wm. A. Rice, | 57 | | | | 17 | | 8 | 47 | 129 | | | 397 | 1,800 | *4,000 | | 1,200 |
| 183 Henry L. Holt, | | 205 | | 32 | Harry A. Babb, | 40 | | | 16 | 33 | | | | 89 | 68 | 0 | 1,264 | †1,000 | *8,000 | 0 | 0 |
| 184 Frank R. Hebard, | h | 278 | 20 | [a]82 | Fred H. Koeppel, | 35 | 109 | 5 | 23 | 29 | 16 | 5 | 11 | 233 | 66 | 65 | 3,505 | | 42,000 | 807 | 6,625 |
| 185 John Jameison, | | 333 | 32 | | Wm. H. Minnis, | 54 | 10 | 8 | 18 | 36 | 25 | 6 | 3 | 160 | | 54 | 2,737 | 1,500 | 17,500 | 0 | 2,200 |
| 186 Herman Kaufman, | h | 300 | 15 | 85 | Wm. E. Jordan, | | 10 | | 22 | 22 | | 3 | 2 | 59 | 72 | 0 | 2,339 | †1,000 | 20,000 | 0 | 13,600 |
| 187 | | | | | | 38 | 45 | 5 | 18 | 60 | 17 | 10 | 7 | 200 | | | | | | | |
| 188 Hugh S. Jones, | | 117 | 45 | | John B. Jones, | 5 | | | | 5 | | | | 10 | 0 | 0 | 684 | | *1,500 | 2,000 | 0 |
| 189 H. L. Rogers, | | 223 | | 125 | E. E. Wille, | | 18 | | | | | | | 18 | 0 | 0 | 4,436 | 1,400 | 43,000 | 0 | 0 |

[a] All men of the church. † Missionary aid to salary. * No parsonage.

| CHURCHES | | Churches Erected | CLERKS | MINISTERS | | | MEMBERS | | | | ADMITTED | | | REMOVED | | | | BAPT. | | Fam. |
|---|---|---|---|---|---|---|---|---|---|---|---|---|---|---|---|---|---|---|---|---|
| Cities or Towns | Org. | | Names | Names | Ord. | C'd | Ma. | Fe. | To. | Ab. | C. | L. | To. | Di. | L. | R. | To. | Ad. | Inf. | |
| 190 Niagara Falls, Ch. of the Pilgrims | | | | | | | 32 | 33 | 65 | | | | | | | | | | | |
| 191 Norfolk, | 1817 | 1891 | Mrs. Charles H. Judson, | | | | 5 | 14 | 19 | 0 | 0 | 0 | 0 | 1 | 0 | 0 | 1 | 0 | 0 | |
| 192 North Collins, | 1817 | 1840 | Mrs. H. A. Blasdell, | Arthur M. Wood, | '03 | '13 | 24 | 52 | 76 | 16 | 1 | 0 | 1 | 2 | 5 | 0 | 7 | 0 | 0 | |
| 193 North Evans, 2d, | 1834 | 1862 | Mrs. R. M. Frost, | C. W. MacClinchy, | '01 | '13 | 8 | 39 | 47 | 17 | 0 | 3 | 3 | 1 | 3 | 0 | 4 | 0 | 1 | 40 |
| 194 Northfield, **Walton, R.D.**, | 1816 | 1866 | Dea. Arthur L. White, | William C. Davies, | '93 | '06 | 41 | 53 | 94 | 29 | 1 | 3 | 4 | 0 | 3 | 0 | 3 | 1 | 1 | 45 |
| 195 North Guilford,[a] | 1843 | 1844 | Mrs. B. B. Hoag, | Inman Lyon Willcox, | '89 | '10 | 13 | 17 | 30 | 0 | 0 | 0 | 0 | 0 | 1 | 0 | 1 | 0 | 0 | 20 |
| 196 North Java, | 1874 | | Mrs. Frances D. Tuttle, | | | | 5 | 10 | 15 | 6 | 0 | 0 | 0 | 1 | 1 | 0 | 2 | 0 | 0 | 9 |
| 197 North Pitcher, | 1827 | 1896 | Mrs. Samuel Taylor, | | | | 6 | 14 | 20 | 0 | 0 | 0 | 0 | 0 | 0 | 0 | 0 | 0 | 0 | 23 |
| 198 Norwich, | 1814 | 1862 | L. M. Donaldson, | Paul Riley Allen, | '02 | '07 | 162 | 324 | 486 | 81 | 3 | 15 | 18 | 8 | 5 | 0 | 13 | 3 | 1 | 375 |
| 199 Norwood, | 1858 | 1861 | Miss Lucia M. Yale, | Isaac Steenson, | '10 | '11 | 58 | 145 | 203 | 0 | 1 | 2 | 3 | 2 | 1 | 0 | 3 | 0 | 8 | 115 |
| 200 Nyack, Central, | 1901 | 1876 | Dea. Stephen T. Hulin, | | | | 26 | 65 | 91 | 13 | 10 | 13 | 23 | 2 | 6 | 3 | 11 | 4 | 6 | 90 |
| 201 Ogdensburg, | 1882 | 1883 | S. W. Leonard, | Andrew M. Wight, *i.* | '97 | '97 | 117 | 307 | 424 | 0 | 7 | 1 | 8 | 1 | 0 | 0 | 1 | 7 | 11 | 250 |
| 202 Oneida Lake,[b] | 1847 | 1826 | Mrs. Nellie Wilson, | [Oren F. Fers, *Free Meth.*] | '08 | '13 | 9 | 20 | 29 | 4 | 0 | 0 | 0 | 1 | 0 | 0 | 1 | 0 | 0 | 25 |
| 203 Ontario, | 1899 | 1865 | Miss Estelle Fewster, | Henry A. Ottman, | '69 | '11 | 24 | 62 | 86 | 14 | 0 | 0 | 0 | 0 | 0 | 0 | 0 | 0 | 3 | 75 |
| 204 Orient, | 1735 | 1834 | William Y. Terry, | Wm. Hayes Longsworth, | '06 | '09 | 71 | 86 | 157 | 16 | 1 | 4 | 5 | 3 | 2 | 0 | 5 | 0 | 4 | 89 |
| 205 Oriskany Falls, | 1833 | 1833 | Mrs. Chas. Walter, | [Bryant Pather, *Bapt.*] | '09 | '13 | 10 | 33 | 43 | 5 | 3 | 6 | 9 | 1 | 0 | 0 | 1 | 1 | 7 | 50 |
| 206 Orwell, | 1858 | 1881 | Dea. Lucien H. Beadle, | Thomas T. Davies, | '87 | '93 | 24 | 59 | 83 | 14 | 0 | 0 | 0 | 2 | 1 | 0 | 3 | 0 | 0 | 40 |
| 207 Osceola, | 1853 | 1867 | Miss Mary L. Cowles, | | | | 20 | 53 | 73 | 23 | 0 | 0 | 0 | 0 | 0 | 0 | 0 | 0 | 0 | 44 |
| 208 Oswego, | 1857 | 1859 | Merritt A. Switzer, | William F. Kettle, | '85 | '06 | 117 | 243 | 360 | 35 | 4 | 2 | 6 | 2 | 6 | 0 | 8 | 1 | 2 | 160 |
| 209 Otto, | 1828 | 1860 | Mrs. E. M. Pool, | | | | 7 | 21 | 28 | 0 | 0 | 0 | 0 | 0 | 0 | 0 | 0 | | 0 | |
| 210 Ouleout, **North Franklin**, | 1909 | | G. Frank Slawson, | [L. A. Roberts, *Bapt.*] | '98 | '09 | 17 | 21 | 38 | 3 | 4 | 2 | 6 | 0 | 0 | 0 | 0 | 4 | 0 | 17 |
| 211 Oxford, | 1799 | 1823 | Dea. Wm. M. Miller, | Inman Lyon Willcox, | '89 | '10 | 67 | 130 | 197 | 40 | 1 | 4 | 5 | 4 | 4 | 0 | 8 | 1 | 0 | 110 |
| 212 Paris, | 1791 | 1857 | Miss Clara J. Head, | Basil Douglas Hall, *i.* | '12 | '12 | 41 | 51 | 92 | 16 | 13 | 2 | 15 | 0 | 0 | 0 | 0 | 11 | 5 | 41 |
| 213 Parishville, Union, | 1891 | 1867 | Mrs. J. Fred Hoyt, | [Francis E. Loan, *M.E.*] | '11 | '13 | 17 | 26 | 43 | 1 | 0 | 0 | 0 | 0 | 0 | 0 | 0 | 0 | 0 | 80 |
| 214 Patchogue, | 1793 | 1892 | Howard S. Conklin, | Louis Harold Johnston, | '05 | '11 | 131 | 267 | 398 | 0 | 7 | 13 | 20 | 3 | 2 | 110 | 115 | 2 | 11 | 300 |
| 215 Pelham, **North**, | 1888 | 1880 | Miss Charlotte Kurtze, | C. Conal Mackay, | '97 | '10 | 30 | 40 | 70 | 4 | 18 | 2 | 20 | 2 | 8 | 10 | 20 | 15 | 6 | |
| 216 Perry Center, | 1814 | 1828 | Mrs. Jennie B. Newcomb, | Fred Alfred Kimberly, | '95 | '02 | 90 | 97 | 187 | 22 | 0 | 0 | 0 | 2 | 3 | 0 | 5 | 0 | 0 | 105 |
| 217 Philadelphia, | 1858 | 1860 | A. Warren Danforth, | William F. Ireland, *r.* | '95 | '10 | 21 | 75 | 96 | 15 | 7 | 0 | 7 | 0 | 1 | 2 | 3 | 4 | 1 | 80 |
| 218 Phoenix, | 1837 | 1876 | Chauncey E. Smith, | Nathan Shaw Aller, | '95 | '10 | 78 | 152 | 230 | 0 | 3 | 4 | 7 | 1 | 4 | 0 | 5 | 3 | 8 | 191 |
| 219 Pine Island, | 1912 | 1910 | August Youngman, | Max Schaff, *r.* | '12 | '12 | 32 | 30 | 62 | 0 | 41 | 0 | 41 | 0 | 10 | 0 | 10 | 0 | 7 | 14 |
| 220 Pitcher, | 1805 | 1830 | Herbert H. Wells, | | | | 19 | 32 | 51 | 2 | 0 | 0 | 0 | 0 | 2 | 3 | 5 | 0 | 0 | 25 |
| 221 Plainfield,[c] | 1861 | 1870 | Dea. J. C. Griffiths, | Abram Jones, | '12 | '12 | 41 | 46 | 87 | 0 | 0 | 4 | 4 | 1 | 2 | 4 | 7 | 0 | 13 | 37 |
| 222 Port Chester, | 1887 | 1888 | Clarence E. Taylor, | | | | 34 | 75 | 109 | 16 | 0 | 1 | 1 | 0 | 6 | 0 | 6 | 0 | 3 | 70 |
| 223 Portland, | 1833 | 1841 | Mrs. Louise B. Swetland, | John Kincaid, | '93 | '12 | 13 | 32 | 45 | 7 | 1 | 2 | 3 | 2 | 1 | 0 | 3 | 0 | 0 | |
| 224 Port Leyden, | 1854 | 1854 | A. Ray Wilcox, | P. Meiris Williams, | '07 | '14 | 36 | 92 | 128 | 36 | 4 | 0 | 4 | 2 | 2 | 0 | 4 | 2 | 0 | 37 |
| 225 Poughkeepsie, | 1837 | 1860 | Guilford Dudley, | Robert Seneca Smith, *i.* | '06 | '11 | 161 | 278 | 439 | 72 | 9 | 17 | 26 | 2 | 11 | 0 | 13 | 7 | 8 | 250 |
| 226 Prospect, | 1860 | 1897 | James FitzWilliams, | Henry Hughes, | '06 | '11 | 8 | 28 | 36 | 0 | 1 | 1 | 2 | 1 | 2 | 0 | 3 | 1 | 0 | |
| 227 Puleski, | 1807 | 1868 | Hon. Nathan B. Smith, | Harry Albert Lawrence, | '92 | '08 | 49 | 143 | 192 | 24 | 0 | 2 | 2 | 2 | 0 | 0 | 2 | 0 | 0 | 113 |
| 228 Randolph, | 1836 | 1889 | C. B. Rogers, | Chas. M. Bartholomew, | '77 | '10 | 27 | 65 | 92 | 20 | 10 | 4 | 14 | 3 | 4 | 0 | 7 | 3 | 0 | 75 |
| 229 Reed Corners,[d] | 1843 | 1905 | Mrs. W. H. Pillow, | [John McCall, *Pres.*] | '73 | '04 | 11 | 33 | 44 | 0 | 0 | 0 | 0 | 1 | 0 | 0 | 1 | 0 | 0 | 17 |

[a] **Norwich, R D.** [b] **Chittenango Sta.** [c] **Plainfield Center.** [d] **Canandaigua.**

| SUNDAY SCHOOLS | | | | CHURCH TREASURERS | OFFERINGS FOR THE BENEVOLENT SOCIETIES | | | | | | | | | Other Cong'l Offerings | Undenom. Gifts | Home Exp. | SALARIES, VALUES, ETC. | | | |
|---|---|---|---|---|---|---|---|---|---|---|---|---|---|---|---|---|---|---|---|---|
| Superintendents | Mem | Y. P. S. Mem | Mens Org. | | A.B.C. F.M. | Wom's Bds. | C. E. Soc. | C.C.B. Soc. | C.H.M Soc. | A. M. A. | C.S.S. & P.S. | Min. Relief | Totals | | | | Salaries | Value Ch. Property | Invest. Funds | Amt. of Debt |
| 190 | | | | | $ | $ | $ | $ | $ | $ | $ | $3 | $3 | $ | $ | $ | $ | $ | $ | $ |
| 191 | | | | | | | | | | | 2 | | 2 | | | | | | | |
| 192 H. A. Gressman, | 84 | 40 | | Romain W. Smith, | | | | | 18 | | 3 | | 21 | 0 | 0 | 1,124 | 700 | 5,000 | 0 | 0 |
| 193 Mrs. Benton Fales, | 65 | 21 | | Mrs. E. Spittler, | 5 | | | | 5 | 6 | 1 | 3 | 20 | 10 | | 375 | 312 | 3,750 | 0 | 0 |
| 194 Arthur L. White, | 84 | 24 | | Dea. Walter S. Webb, | 22 | 21 | 5 | 10 | 24 | 18 | 4 | 2 | 106 | 0 | 94 | 736 | 480 | 5,000 | 0 | 0 |
| 195 Lewis G. Aldrich, | 40 | | | Samuel S. Thompson, | 11 | 6 | 1 | 1 | 3 | 2 | 1 | 1 | 26 | 0 | 0 | 167 | 88 | *2,000 | 0 | 0 |
| 196 | | | | Mrs. Frances S. Tuttle, | | | | | | | | | | 5 | 0 | 15 | | *800 | 500 | 0 |
| 197 Lynn Hakes, | 29 | 32 | | Lynn Hakes, | | | | | | | | | | | | | | *2,500 | 0 | 0 |
| 198 M. E. Gray, | 245 | | 37 | Wm. H. Field, | 86 | 25 | 11 | 17 | 83 | 25 | 10 | 4 | 261 | 4,090 | | 3,234 | 1,680 | 50,000 | 5,000 | 1,840 |
| 199 Edward Wright, h | 175 | 75 | | Miss M. Fletcher, | | 10 | 21 | | 39 | 19 | 10 | | 99 | 11 | 30 | 2,000 | | 20,000 | | 1,250 |
| 200 A. N. Wood, h | 173 | 43 | | Dea. C. De Pew, | 10 | | 4 | 5 | 10 | 5 | 8 | 2 | 44 | 60 | 11 | 1,212 | 780 | *4,000 | 0 | 1,000 |
| 201 James L. Russell, h | 250 | 64 | 54 | Geo. A. Wright, | | 47 | 21 | | 81 | | 9 | | 158 | 158 | 100 | 2,471 | 1,300 | 17,000 | 0 | 700 |
| 202 Mrs. Clodene Coutler, | 40 | | | Frank H. Bushnell, | 11 | | | | 7 | | | | 18 | 0 | 0 | 241 | †200 | *2,500 | 0 | 0 |
| 203 John Van Ingen, | 85 | 25 | | Miss Bertha Sabin, | | 15 | | | 30 | | | | 45 | 0 | 0 | 1,034 | 600 | 5,000 | 0 | 0 |
| 204 E. Vernon Latham, h | 146 | 25 | | Cicero B. King, | 60 | 30 | 10 | 30 | 89 | 115 | 5 | 11 | 350 | 100 | 48 | 1,900 | 1,200 | 19,200 | 6,000 | 0 |
| 205 Chas. L. King, | 65 | 28 | | Foy J. Crandall, | | 5 | | | | 3 | | | 8 | 11 | | 525 | †419 | *3,000 | 0 | 0 |
| 206 Mrs. Ella Potter, h | 100 | 25 | | Edwin L. Pease, | | | | | | | | | | 25 | 0 | 450 | 400 | *3,500 | 0 | 0 |
| 207 Charles F. Rowell, | 35 | 27 | | Thomas M. Smith, | 2 | | | 5 | 17 | | | | 24 | 30 | 1 | 473 | †600 | 3,000 | 0 | 100 |
| 208 Prof. C. S. Sheldon, h | 190 | 45 | 20 | W. B. Couch, | 85 | 130 | 25 | 13 | 386 | 63 | 22 | 2 | 726 | 271 | 11 | 4,501 | 1,700 | 43,500 | 0 | 260 |
| 209 | | | | | 5 | 2 | 1 | 2 | 3 | 2 | | | 15 | | | | | | | |
| 210 E. C. Fisher, | 36 | | | Homer Fisher, | 3 | | 1 | 1 | 6 | | 1 | | 12 | 0 | 0 | 374 | 350 | | 0 | 0 |
| 211 Dea. Jared C. Estalow, | 64 | | 40 | Wm. M. Miller, | 71 | 32 | 10 | 20 | 45 | 35 | 12 | 6 | 231 | 0 | 100 | 1,950 | 1,040 | 16,000 | 14,900 | 0 |
| 212 John David Parry, | 63 | | 14 | Lincoln Davies,[a] | 14 | 10 | 2 | 4 | 15 | 7 | 2 | 4 | 56 | 10 | 10 | 789 | 650 | 4,500 | 0 | 0 |
| 213 Mrs. T. D. Tucker, hm | 110 | 30 | | Mrs. E. M. Coates, | | | | | | | | | | 0 | 0 | 800 | 650 | 3,500 | 1,000 | 48 |
| 214 Rev. L.H. Johnston, hm | 400 | 50 | 28 | E. Johanknecht, jr., | 104 | 151 | 10 | 24 | 173 | 50 | 81 | 10 | 603 | 242 | 116 | 8,751 | 1,700 | 55,000 | 0 | 5,200 |
| 215 Geo. F. Meinecke, | 118 | | | Alex. Calderwood, | | 5 | | 10 | 21 | | 4 | 2 | 42 | 72 | 75 | 1,300 | †1,050 | *6,700 | 0 | 0 |
| 216 Marcus H. Butler, | 160 | 73 | | Miss Ethel Clark, | | | 20 | 7 | 228 | 36 | 35 | 5 | 331 | 182 | 120 | 1,500 | 1,000 | 8,400 | 2,577 | 0 |
| 217 W. A. Markwick, h | 115 | | 18 | W. A. Markwick, | 9 | 25 | 12 | 2 | 22 | 12 | 1 | 1 | 84 | 0 | 18 | 1,444 | 800 | 8,000 | 0 | 1,050 |
| 218 Browning H. Nichols, h | 225 | 85 | | Miss Eva Kimball, | | 97 | 8 | 20 | 14 | 32 | 6 | 4 | 181 | 150 | 25 | 1,753 | 1,000 | 18,000 | 400 | 0 |
| 219 Konrad Enrich, | 47 | 22 | | John Schmick, | | | | 18 | 50 | | | | 68 | 81 | 3 | 498 | †540 | 3,600 | 2,670 | 475 |
| 220 L. C. Andrews, h | 55 | 30 | | Dea. Chas. Hakes, | 6 | 3 | 1 | 2 | 4 | 3 | 1 | | 20 | 20 | 250 | 270 | 400 | 2,500 | 0 | 0 |
| 221 R. R. Williams, h | 62 | | | J. Abel Davis, | | | | | 12 | | | | 12 | 12 | 11 | 650 | 500 | 4,000 | 0 | 0 |
| 222 | | | | Charles L. Martin, | 21 | | | | | | | | 21 | 25 | | | | 30,000 | 0 | 0 |
| 223 I. A. Willcox, | 127 | | 11 | | 6 | 13 | 2 | 3 | 26 | 5 | 2 | 1 | 58 | 35 | 0 | 1,020 | 700 | 4,000 | 800 | 1,229 |
| 224 Mrs. J.H.Williams, jr., h | 113 | 40 | 17 | August J. Schroeder, | 70 | 9 | 3 | 6 | 61 | 20 | 5 | 9 | 183 | 75 | 0 | 1,029 | 840 | *3,750 | 0 | 0 |
| 225 Stephen Palmer, | 173 | 35 | 91 | Alfred M. Frost, | 274 | 229 | 50 | 70 | 174 | 142 | 46 | 20 | 1,005 | 0 | 414 | 5,280 | 2,250 | 40,000 | 500 | 0 |
| 226 Louis V. Owens, | 39 | | | John Fitzwilliams, | 5 | 13 | 2 | 6 | 7 | 6 | 1 | 1 | 41 | 41 | 21 | 600 | †500 | 2,500 | 0 | 0 |
| 227 Norman E. Woods, h | 160 | | | Dea. Z. R. Evans, | 26 | 40 | 6 | 15 | 59 | 29 | 5 | 5 | 185 | 80 | 7 | 1,683 | 1,000 | 16,000 | 0 | 0 |
| 228 Mrs. C. B. Rogers, | 85 | | 16 | M. A. Rice, | 13 | 11 | | | 21 | 12 | | 5 | 62 | 0 | 0 | 1,160 | 800 | 14,000 | 1,000 | 0 |
| 229 | | | | Louis Brahm, | | | | | | | | | | 0 | 0 | 483 | 250 | *4,500 | 0 | 0 |

[a] Paris Station.

† Missionary aid to salary. * No parsonage.

| CHURCHES | | Churches Erected | CLERKS | MINISTERS | | | MEMBERS | | | | ADMITTED | | | REMOVED | | | | BAPT. | | Fam. |
|---|---|---|---|---|---|---|---|---|---|---|---|---|---|---|---|---|---|---|---|---|
| Cities or Towns | Org. | | Names | Names | Ord. | C'd | Ma. | Fe. | To. | Ab. | C. | L. | To. | Di. | L. | R. | To. | Ad. | Inf. | |
| 230 Remsen, Peniel, | 1838 | 1840 | David W. Jones, | James V. Jones, | '64 | '14 | 13 | 26 | 39 | 0 | 0 | 0 | 0 | 2 | 3 | 0 | 5 | 0 | 0 | |
| 231 Rensselaer, | 1838 | 1840 | W. W. MacFarland, | Chas. J. Dutton, | '10 | '14 | 51 | 130 | 181 | 0 | 22 | 4 | 26 | 1 | 6 | 0 | 7 | 10 | 12 | 200 |
| 232 Rensselaer Falls, | 1845 | 1848 | Mrs. J. J. Whiteford, | John Thorpe, *r.* | '85 | '13 | 32 | 60 | 92 | 0 | 0 | 2 | 2 | 5 | 1 | 0 | 6 | 0 | 0 | 70 |
| 233 Richford, | 1823 | 1822 | Wm. G. Borden, | William G. Craggs, *r.* | '13 | '12 | 44 | 81 | 125 | 27 | 10 | 5 | 15 | 3 | 2 | 0 | 5 | 9 | 5 | 70 |
| 234 Richville, 1st, | 1828 | 1840 | Mrs. Manley Johnson, | David Lewis Williams, | '96 | '08 | 46 | 108 | 154 | 4 | 16 | 0 | 16 | 0 | 0 | 0 | 0 | 2 | 5 | 200 |
| 235 ,, *Welsh,* | 1858 | 1859 | Thomas R. Jones, | David Lewis Williams, | '96 | '08 | 14 | 27 | 41 | 0 | 0 | 0 | 0 | 0 | 0 | 0 | 0 | 0 | 0 | 45 |
| 236 Riga, Churchville, | 1809 | 1823 | Charles F. Apthorp,[a] | [Joseph Sunter, *Pres.*] | | '11 | 17 | 30 | 47 | 0 | 0 | 0 | 0 | 0 | 1 | 0 | 1 | 0 | 0 | 35 |
| 237 Riverhead, 1st, | 1834 | 1909 | Harry Jessup, | Willard P. Harmon, | '94 | '07 | 66 | 146 | 212 | 25 | 4 | 6 | 10 | 2 | 1 | 0 | 3 | 1 | 4 | 220 |
| 238 ,, Sound av., | 1829 | 1904 | Leslie L. Terry, | Wells Hubert Fitch, | '99 | '04 | 95 | 123 | 218 | 36 | 4 | 1 | 5 | 1 | 1 | 0 | 2 | 0 | 8 | 72 |
| 239 Rochester, South, | 1886 | 1889 | F. C. Robinson, | Noyes O. Bartholomew, *i.* | '03 | '11 | 113 | 221 | 334 | 25 | 15 | 8 | 23 | 0 | 6 | 0 | 6 | 7 | 1 | 175 |
| 240 Rodman, | 1805 | 1825 | Dea. Wm. E. Sill,[b] | Wm. E. Renshaw, | '84 | '12 | 23 | 60 | 83 | 0 | 0 | 0 | 0 | 5 | 0 | 0 | 5 | 0 | 4 | 60 |
| 241 Rome, | 1851 | | Humphrey Edmunds, | Robert Eifion Jones, | '96 | '96 | 15 | 23 | 38 | 3 | 0 | 0 | 0 | 2 | 0 | 0 | 2 | 0 | 0 | 14 |
| 242 Roscoe, | 1889 | 1891 | Mrs. Anna M. Cooke, | Albert L. Messinger, *r.* | '93 | '13 | 34 | 79 | 113 | 27 | 19 | 3 | 22 | 0 | 4 | 0 | 4 | 7 | 5 | 90 |
| 243 Rushville, | 1802 | 1818 | Miss Sarah Harkness, | [Rollo Clayton Speer, *Bapt.*] | '09 | '12 | 32 | 90 | 122 | 7 | 27 | 5 | 32 | 4 | 2 | 5 | 11 | 27 | 0 | 100 |
| 244 Rutland, | 1808 | 1841 | Frank Underwood, | John Nelson Lattimer, | '89 | '12 | 18 | 40 | 58 | 8 | 0 | 0 | 0 | 2 | 1 | 0 | 3 | 0 | 3 | 80 |
| 245 Salamanca, | 1875 | 1903 | Fred Charles Hawkey, | Harry C. Handy, | '04 | '13 | 93 | 245 | 338 | 60 | 0 | 4 | 4 | 2 | 5 | 0 | 7 | 0 | 3 | 200 |
| 246 Salisbury Center, | | | | | | | 7 | 30 | 37 | | | | | | | | | | | |
| 247 Sandy Creek, | 1817 | 1878 | Dea. W. C. Bennie, | Thomas T. Davies, | '87 | '93 | 15 | 56 | 71 | 22 | 3 | 2 | 5 | 1 | 1 | 2 | 4 | 3 | 1 | 40 |
| 248 Saratoga Springs, | 1880 | 1900 | Dr. J. M. Hastings, | Joseph Howard Gaylord, | '99 | '08 | 57 | 141 | 198 | 40 | 0 | 8 | 8 | 4 | 0 | 0 | 4 | 0 | 4 | 112 |
| 249 Saugerties, | 1853 | 1854 | Benj. M. Coon, | Frederick R. Ellsworth, | '98 | '11 | 67 | 135 | 202 | 35 | 19 | 0 | 19 | 2 | 3 | 0 | 5 | 2 | 2 | 105 |
| 250 Savannah, | 1897 | 1900 | Willet R. Wiles, | [Wm. S. E. Y. Critchley,] | '06 | '13 | 20 | 61 | 81 | 0 | 0 | 0 | 0 | 0 | 2 | 12 | 14 | 0 | 0 | 55 |
| 251 Sayville, | 1858 | 1888 | Robert Nunns, | William A. Jenkins, | '09 | '12 | 64 | 123 | 187 | 40 | 13 | 1 | 14 | 2 | 2 | 0 | 4 | 3 | 1 | 84 |
| 252 Schenectady, United Peoples, | '76 | 1880 | Campbell MacMillan, | George R. Lunn, | '01 | '11 | 125 | 77 | 202 | 0 | 75 | 2 | 77 | 1 | 2 | 153 | 156 | 0 | 5 | |
| 253 ,, Pilgrim, | 1904 | 1907 | George E. Munroe, | Mailler O. Van Keuren, | '99 | '14 | 147 | 240 | 387 | 71 | 21 | 22 | 43 | 1 | 15 | 0 | 16 | 8 | 21 | 350 |
| 254 Schroon Lake, | 1829 | | Clarence R. Whitney, | | | | 10 | 20 | 30 | 12 | 0 | 0 | 0 | 0 | 3 | 0 | 3 | 0 | 0 | 25 |
| 255 Seneca Falls, | 1869 | 1870 | Dea. Charles Collis, | Joshua Cabel Luke, | '99 | '08 | 60 | 109 | 169 | 15 | 4 | 4 | 8 | 2 | 3 | 8 | 13 | 0 | 3 | 130 |
| 256 Sherburne, | 1794 | 1883 | Hugh Bryan, | William Austin Trow, *i.* | '92 | '94 | 89 | 134 | 223 | 44 | 0 | 4 | 4 | 1 | 1 | 0 | 2 | 0 | 0 | 100 |
| 257 Sidney, | 1808 | 1894 | Milton C. Johnston, | [Orville T. Fletcher, *Pres.*] | '96 | '08 | 112 | 215 | 327 | 35 | 7 | 10 | 17 | 4 | 8 | 0 | 12 | 6 | 5 | 142 |
| 258 Siloam, **Farmersville,** | 1856 | 1870 | Mrs. Hattie A. Jones, | Benj. J. Williams, | '06 | '13 | 11 | 12 | 23 | 1 | 6 | 0 | 6 | 1 | 0 | 0 | 1 | 0 | 0 | 10 |
| 259 Sinclairville, | 1843 | 1843 | Mrs. Acte B. Johnston, | Benson N. Wyman, | '91 | '13 | 16 | 46 | 62 | 14 | 7 | 4 | 11 | 0 | 2 | 0 | 2 | 7 | 0 | 40 |
| 260 Smyrna, | 1824 | 1826 | Miss Sarah R. Northrup, | [F. D. E. Hartmann, *Stud.*] | | | 29 | 48 | 77 | 20 | 0 | 0 | 0 | 0 | 1 | 0 | 1 | 0 | 0 | 55 |
| 261 South Granville,[c] | 1790 | | George W. Lee, | [Marion G. Cole, *M. E.*] | '00 | '00 | 16 | 30 | 46 | 0 | 0 | 0 | 0 | 2 | 0 | 0 | 2 | 0 | 0 | 28 |
| 262 South Hartford, | 1805 | 1890 | James F. Smith, | George F. Robins, | '12 | '13 | 51 | 66 | 117 | 15 | 0 | 1 | 1 | 0 | 1 | 0 | 1 | 0 | 0 | 60 |
| 263 Spencerport, | 1850 | 1853 | H. W. Sperry, | John W. Starie, | '09 | '12 | 66 | 140 | 206 | 3 | 0 | 2 | 2 | 3 | 0 | 0 | 3 | 0 | 3 | 160 |
| 264 Spring Valley, | 1886 | 1889 | John C. Wood, | J. Alphonso Belanger, | '94 | '13 | 40 | 62 | 102 | 22 | 1 | 3 | 4 | 0 | 2 | 7 | 9 | 0 | 2 | 110 |
| 265 Steuben, **Remsen,** | 1804 | 1904 | Irving Charles, | [Supplies.] | | | 3 | 21 | 24 | 2 | 0 | 0 | 0 | 0 | 1 | 0 | 1 | 0 | 0 | 11 |
| 266 Summer Hill, **Locke, R.D.,** | 1827 | 1841 | Dea. J. G. Allen, | Gilbert M. Hamilton, | '91 | '07 | 31 | 62 | 93 | 12 | 31 | 0 | 31 | 1 | 7 | 0 | 8 | 30 | 0 | 35 |
| 267 Syracuse, Plymouth, | 1853 | 1858 | George W. Stephenson, | Edmund Alden Burnham, *i.* | '00 | '05 | 158 | 336 | 494 | 115 | 15 | 15 | 30 | 9 | 8 | 0 | 17 | 4 | 9 | 525 |
| 268 ,, Danforth, | 1884 | 1884 | Earle W. Wilson, | J. Herbert MacConnell, *i.* | '99 | '12 | 126 | 267 | 393 | 48 | 16 | 10 | 26 | 11 | 10 | 45 | 66 | 7 | 4 | 275 |
| 269 ,, Good Will, | 1885 | 1890 | Dea. C. H. Thompson, | Nathan E. Fuller, | '89 | '10 | 212 | 380 | 592 | 37 | 11 | 3 | 14 | 3 | 19 | 0 | 22 | 1 | 6 | 497 |

[a] Bergen, R.F.D. [b] Adams Center, R.D. [c] Granville.

| SUNDAY SCHOOLS | | | | | CHURCH TREASURERS | OFFERINGS FOR THE BENEVOLENT SOCIETIES | | | | | | | | | Other Cong'l Offerings | Undenom. Gifts | Home Exp. | SALARIES, VALUES, ETC. | | | |
|---|---|---|---|---|---|---|---|---|---|---|---|---|---|---|---|---|---|---|---|---|---|
| Superintendents | | Mem | Y. P. S. Mem | Mens Org. | | A.B.C.F.M. | Wom's Bds. | C. E. Soc. | C.C.B. Soc. | C.H.M Soc. | A. M. A. | C.S.S. & P.S. | Min. Relief | Totals | | | | Salaries | Value Ch. Property | Invest. Funds | Amt. of Debt |
| 230 | | | | | Norman Prichard, | $ | $ | $ | $ | $6 | $ | $ | $ | $6 | $ | $ | $ | $80 | $ | $ | $ |
| 231 Thomas McNeil, | | 170 | 80 | 50 | F. H. Moore, | 5 | 35 | | 2 | 16 | | 15 | | 73 | 113 | 24 | 2,112 | 1,100 | *15,000 | 0 | 1,750 |
| 232 H. Sunderland, | h | 22 | 30 | | J. J. Doty, | 6 | | 4 | 3 | 21 | 5 | 2 | | 41 | 8 | 45 | 620 | 700 | 6,000 | 0 | 0 |
| 233 Orin Jewett, | | 105 | 68 | 22 | Mrs. N. E. Smith, | 9 | 4 | 2 | 3 | 9 | 8 | 1 | 1 | 37 | 35 | 25 | 1,175 | 750 | 4,500 | 0 | 0 |
| 234 Elizabeth Reynolds, | | 85 | | 110 | Cicel Gardiner, | | | | | | | | | | 10 | 25 | | 625 | 5,000 | 0 | 0 |
| 235 | | | | | David G. Griffiths, | | | | | 8 | | | | 8 | 5 | | | 200 | | | |
| 236 | | 45 | 39 | | William L. Ormrod, | 11 | | 1 | 4 | 13 | 12 | 1 | 1 | 43 | 0 | 0 | 400 | 260 | 4,000 | 1,200 | 0 |
| 237 F. Porter Howell, | h | 150 | 60 | | Henry H. Preston, | | 72 | 60 | | 167 | 23 | 8 | 15 | 345 | 240 | 144 | 2,450 | 1,200 | 37,500 | 0 | 2,500 |
| 238 Fred B. Conklin, | | 185 | 82 | 15 | Horace J. Wells, | 131 | 28 | 24 | 71 | 182 | 80 | 54 | 23 | 593 | 110 | 297 | 2,291 | 1,200 | 25,000 | 632 | 0 |
| 239 | h | 175 | 18 | | William P. Foster, | 100 | 54 | 39 | 36 | 35 | 56 | 12 | 38 | 370 | 40 | 200 | 5,000 | 1,700 | 50,900 | 0 | 1,100 |
| 240 Wm. E. Sill, | h | 130 | 11 | | Cady N. Pierce, | 10 | 20 | | | | 13 | 11 | | 54 | 33 | | 1,300 | 750 | 3,000 | 4,000 | 0 |
| 241 Griffith Parry, | | 20 | | | James Wright, | | | | | 18 | | | | 18 | 0 | 0 | 503 | †450 | *4,000 | 0 | 0 |
| 242 Kennie D. Albee, | m | 105 | 40 | | Kennie D. Albee, | | | | | 20 | 4 | 2 | 2 | 28 | 23 | 15 | 870 | †850 | 4,800 | 0 | 200 |
| 243 Earl James, | | 142 | 27 | 17 | Miss Anna Harkness, | 6 | | 1 | 2 | 29 | 32 | 1 | | 71 | 15 | 0 | 1,000 | 550 | 10,000 | 0 | 0 |
| 244 H. T. Hopkins, | h | 175 | 48 | | Mrs. L. M. Staplin, | 10 | 6 | 4 | 9 | 19 | 42 | 12 | 8 | 110 | 0 | 9 | 1,130 | 800 | 4,500 | 1,740 | 0 |
| 245 B. N. Sheldon, | | 225 | 35 | 68 | B. B. Weber, | 57 | 5 | 9 | 11 | 52 | 26 | 26 | 3 | 189 | 0 | 0 | 2,330 | 1,100 | 18,000 | 550 | 1,600 |
| 246 | | | | | | | | | | 2 | | | 2 | 2 | | | | | | | |
| 247 Louis M. Collins, | | 80 | | | Mrs. Newton Cook, | | | | | 15 | | | | 15 | 0 | 0 | 600 | 400 | 6,000 | 0 | 0 |
| 248 Geo. H. Lyon, | | 73 | 32 | | R. C. Lamb, jr., | 29 | 63 | 5 | 10 | 18 | 40 | 7 | 5 | 177 | 375 | 600 | 2,600 | 1,500 | *40,000 | 10,000 | 0 |
| 249 Elmer E. E. Myer, | | 88 | | | Benj. M. Coon, | 27 | 23 | 5 | 16 | 19 | 13 | 5 | 6 | 114 | 75 | 0 | 1,600 | 900 | 25,000 | 0 | 0 |
| 250 Willet R. Wiles, | h | 130 | | | Theo. C. Wethey, | 11 | 5 | | 4 | 19 | 6 | 3 | | 48 | 54 | 0 | 1,114 | †700 | 7,500 | 0 | 320 |
| 251 Charles N. Aldrich, | h | 179 | 30 | | Robert Nunns, | 79 | 48 | 29 | 26 | 80 | 42 | 8 | 5 | 317 | 19 | 104 | 2,188 | 1,000 | 20,000 | 0 | 900 |
| 252 | | | | | Walter Guest, | | | | | | | | | | 35 | 155 | 2,143 | | 35,000 | 0 | 9,400 |
| 253 George F. Hall, | h | 431 | 90 | 97 | James MacMillan, | 90 | 17 | 12 | 30 | 83 | 73 | 9 | 6 | 320 | 80 | 109 | 3,204 | †1,300 | 20,500 | 0 | 7,785 |
| 254 | | | | | C. C. Whitney, | | | | | | | | | | 0 | 0 | 162 | 600 | 5,000 | 0 | 0 |
| 255 E. L. Boswell, | h | 174 | | 25 | B. S. Stevens, | 21 | 19 | 6 | 18 | 33 | 26 | 4 | 3 | 130 | 145 | 0 | 2,312 | 900 | 30,000 | 0 | 0 |
| 256 Edson A. Fuller, | | 105 | 30 | 56 | R. P. Kutschbach, | 299 | 40 | 6 | 10 | 252 | 96 | 13 | | 716 | 299 | 0 | 2,548 | 1,200 | 25,000 | 7,700 | 0 |
| 257 Carroll E. Sanders, | h | 260 | 95 | xz48 | Edgar O. Gibson, | 60 | 31 | 11 | 7 | 45 | 52 | 14 | 7 | 227 | 214 | 10 | 2,600 | 1,200 | 15,000 | 0 | 0 |
| 258 Thomas D. Charles, | | 35 | 25 | | Mrs. Mary R. Charles, | | | | | 14 | | | | 14 | 0 | 0 | 232 | 200 | *1,000 | 0 | 0 |
| 259 H. M. Bowen, | | 35 | | | Mrs. E. L. Dennison, | | | | | 5 | | | | 5 | 10 | 0 | 500 | | *3,000 | 300 | 0 |
| 260 L. L. Ferris, | | 45 | 11 | | Gardner N. Willcox, | 25 | 6 | 4 | 7 | 13 | 15 | 3 | 2 | 75 | 0 | 0 | 778 | 475 | 4,000 | 525 | 0 |
| 261 | | | | | M. D. Whitney, | | | | | | | | | | 2 | 0 | 377 | 300 | 3,200 | 0 | 0 |
| 262 Jesse Gibson, | | 65 | 50 | | William H. Ward, | | 30 | | | 11 | | | | 41 | 36 | 0 | 900 | 600 | 4,500 | 2,300 | 0 |
| 263 Elmer E. Kidder, | | 160 | | | Miss Emma Day, | 55 | 33 | 9 | 21 | 49 | 38 | 7 | 5 | 220 | | 91 | 1,922 | 1,000 | 20,000 | 100 | 0 |
| 264 Elbert C. Wood, | | 160 | 20 | 35 | Wm. H. Seaman, | | | | | 14 | | | | 14 | 15 | 25 | 1,350 | 1,000 | 14,000 | 0 | 1,100 |
| 265 Mary H. Everett, | | 16 | | | Irving Charles, | 11 | | | | 5 | | | | 16 | 0 | 0 | 118 | 95 | *2,000 | 1,300 | 0 |
| 266 Floyd Keyes, | | 80 | | | J. G. Allen, | 5 | 5 | 5 | | 74 | 5 | | | 94 | | | 462 | †700 | 5,000 | 4,000 | 0 |
| 267 Prof. J. E. Bantz, | h | 248 | 30 | 55 | Louis P. Washburn, | 181 | 55 | 66 | 51 | 90 | 111 | 43 | 14 | 611 | 151 | 150 | 6,000 | 2,500 | *100,000 | 0 | 6,000 |
| 268 J. Albert Dick, | h | 327 | 55 | 50 | A. M. Van Denburgh, | 78 | 67 | 10 | 31 | 73 | 67 | 22 | 10 | 358 | 2 | 297 | 4,929 | 1,800 | *75,000 | 0 | 12,450 |
| 269 Robert L. Hubbell, | h | 272 | 30 | 109 | E. R. Davis, | 122 | 55 | 28 | 42 | 80 | 82 | 34 | 64 | 507 | 42 | 230 | 5,900 | 2,200 | *45,000 | 0 | 4,200 |

† Missionary aid to salary. * No parsonage.

| CHURCHES | | Churches Erected | CLERKS | MINISTERS | | | MEMBERS | | | | ADMITTED | | | REMOVED | | | | BAPT. | | Fam. |
|---|---|---|---|---|---|---|---|---|---|---|---|---|---|---|---|---|---|---|---|---|
| Cities or Towns | Org. | | Names | Names | Ord. | C'd | Ma. | Fe. | To. | Ab. | C. | L. | To. | Di. | L. | R. | To. | Ad. | Inf. | |
| **270** Syracuse, Geddes, | 1886 | 1888 | Amos J. Kenney, | Prescott D. Dodge, | '80 | '14 | 59 | 142 | 201 | 20 | 11 | 10 | 21 | 1 | 9 | 2 | 12 | 2 | 0 | 124 |
| **271** ,, South av., | 1893 | 1907 | C. E. Horton, | Henry Monfort Cary, | '04 | '12 | 52 | 92 | 144 | 5 | 0 | 0 | 0 | 1 | 5 | 0 | 6 | 0 | 12 | 52 |
| **272** ,, Pilgrim, | 1903 | 1908 | Mrs. Edward Miller, | Edward Delavan Disbrow, | '92 | '11 | 21 | 74 | 95 | 0 | 7 | 2 | 9 | 0 | 0 | 0 | 0 | 2 | 15 | 132 |
| **273** Tallmans, | 1877 | 1877 | James H. Osborne, | William S. Woolworth, | '90 | '13 | 24 | 27 | 51 | 15 | 0 | 5 | 5 | 0 | 0 | 0 | 0 | 0 | 0 | 40 |
| **274** Ticonderoga, | 1809 | 1876 | John W. Wiley, | John R. Gee, | '12 | '13 | 53 | 122 | 175 | 23 | 2 | 3 | 5 | 2 | 10 | 34 | 46 | 1 | 5 | 150 |
| **275** Troy, 1st, | | | | | | | 23 | 26 | 49 | | | | | | | | | | | |
| **276** ,, *Armenian*, | 1910 | | Kaprel Sivoslian, | Mihran T. Kalaidjian, *r.* | '05 | '12 | 53 | 40 | 93 | 0 | 2 | 3 | 5 | 0 | 0 | 4 | 4 | 0 | 3 | 40 |
| **277** Tuckahoe, Union, | 1900 | 1900 | Richard Turner, | Robert Fred. Berry, *i.* | '06 | '12 | 42 | 59 | 101 | 17 | 14 | 10 | 24 | 1 | 2 | 11 | 14 | 3 | 8 | 36 |
| **278** Utica, Bethesda, | 1802 | 1871 | Edward H. Jones, | William Caradog Jones, | '83 | '03 | 190 | 237 | 427 | 20 | 19 | 35 | 54 | 9 | 24 | 12 | 45 | 0 | 7 | 90 |
| **279** ,, Plymouth, | 1883 | 1906 | Robert E. Roberts, | Norman McKinnon, | '94 | '14 | 190 | 337 | 527 | 0 | 13 | 9 | 22 | 6 | 19 | 66 | 91 | 0 | 6 | 300 |
| **280** Union Center, | | | | | | | 18 | 22 | 40 | | | | | | | | | | | |
| **281** Union Valley, | | | | | | | | | | | | | | | | | | | | |
| **282** Volney, **Fulton, R.D.**, | 1812 | 1827 | Mrs. Belle Jennings, | George M. Ward, *r.* | '95 | '10 | 20 | 36 | 56 | 15 | 4 | 0 | 4 | 0 | 1 | 0 | 1 | 5 | 0 | 50 |
| **283** Wadhams, | 1835 | 1835 | Miss Elmina E. Whitney, | Frederick W. Grupe, | '96 | '13 | 19 | 48 | 67 | 22 | 0 | 2 | 2 | 1 | 2 | 0 | 3 | 0 | 0 | 30 |
| **284** Wading River, | 1785 | 1837 | Mrs. E. B. Payne, | D. C. Kauffman, | '07 | '13 | 31 | 45 | 76 | 0 | 2 | 1 | 3 | 0 | 3 | 0 | 3 | 1 | 3 | 42 |
| **285** Walton, | 1793 | 1840 | Fred A. St. John, | Charles S. Wyckoff, | '91 | '12 | 182 | 349 | 531 | 57 | 9 | 5 | 14 | 5 | 26 | 126 | 157 | 2 | 2 | 261 |
| **286** Wantagh, Memorial, | 1889 | 1889 | Harry T. Braithwaite, | Thomas S. Braithwaite, | '90 | '99 | 22 | 51 | 73 | 8 | 5 | 5 | 10 | 2 | 2 | 6 | 10 | 2 | 12 | 75 |
| **287** Warsaw, | 1840 | 1867 | Wm. A. Walker, | George H. Burgess, | '84 | '04 | 152 | 266 | 418 | 72 | 8 | 5 | 13 | 7 | 1 | 0 | 8 | 3 | 4 | 201 |
| **288** Washington Mills, | 1889 | 1890 | Dea. Wm. H. Davies, | H. A. Williams, | '95 | '11 | 22 | 54 | 76 | 21 | 4 | 1 | 5 | 1 | 1 | 0 | 2 | 2 | 2 | 55 |
| **289** Watertown, Emmanuel, | 1887 | 1913 | Wm. D. Moran, | James H. Larson, *r.* | '06 | '09 | 97 | 194 | 291 | 12 | 32 | 11 | 43 | 3 | 3 | 69 | 75 | 0 | 6 | 196 |
| **290** Waterville, | 1851 | 1852 | John L. Jones, | | | | 20 | 20 | 40 | 0 | 0 | 0 | 0 | 0 | 0 | 0 | 0 | 0 | 0 | |
| **291** Watervliet, *Swed.*, Evang'l, | 1897 | 1907 | Carl Lind, | Carl J. Anderson, | '93 | '11 | 6 | 18 | 24 | 1 | 0 | 2 | 2 | 0 | 9 | 1 | 10 | 0 | 4 | 12 |
| **292** Wellsville, | 1856 | 1872 | Norman D. Otis, | Ward T. Sutherland, | '87 | '03 | 73 | 147 | 220 | 37 | 1 | 3 | 4 | 2 | 9 | 0 | 11 | 0 | 2 | 150 |
| **293** West Bloomfield, | 1799 | 1875 | Myron H. Shepard, | Edmund E. Gunther, *i.* | '12 | '13 | 50 | 100 | 150 | 27 | 0 | 0 | 0 | 2 | 1 | 11 | 14 | 0 | 2 | 90 |
| **294** West Brook, Plymouth, | 1857 | 1857 | Frank B. Herrick, | William C. Davies, | '93 | '07 | 11 | 9 | 20 | 0 | 0 | 0 | 0 | 0 | 0 | 0 | 0 | 0 | 0 | 12 |
| **295** West Groton, **Groton**, | 1816 | 1833 | Mrs. W. B. Sellen, | John T. Griffith, *r.* | '85 | '08 | 54 | 83 | 137 | 25 | 0 | 1 | 1 | 1 | 1 | 0 | 2 | 0 | 1 | 60 |
| **296** Westmoreland, | 1792 | 1803 | Mrs. Jennie Bellinger, | James Harvey McKee, | '85 | '08 | 31 | 67 | 98 | 14 | 1 | 0 | 1 | 2 | 1 | 0 | 3 | 0 | 0 | 70 |
| **297** West Newark, **Berkshire**, | | | | | | | 10 | 16 | 26 | | | | | | | | | | | |
| **298** West Winfield, Immanuel, | 1799 | 1876 | M. Arlington Spicer, | Motier C. Bullock, | '06 | '11 | 75 | 154 | 229 | 27 | 28 | 6 | 34 | 2 | 0 | 1 | 3 | 10 | 0 | 136 |
| | [a] | 1901 | | William Dana Street, *i.*[a] | '98 | '01 | | | | | | | | | | | | | | |
| **299** White Plains and Vicinity, | 1901[b] | 1904 | Walter G. DeWitt,[b] | Arthur O. Pritchard, *i.*[b] | '03 | '02 | 268 | 387 | 655 | | 32 | 37 | 69 | 4 | 22 | 0 | 26 | 13 | 40 | |
| | [c] | 1907 | | Ernest Louis Walz,[c] | '97 | '13 | | | | | | | | | | | | | | |
| **300** Willsboro, | 1832 | 1833 | Mrs. B. J. Chatterton, | Chas. W. Grupe, | '90 | '05 | 12 | 40 | 52 | 13 | 0 | 1 | 1 | 3 | 0 | 0 | 3 | 0 | 0 | 35 |
| **301** Winthrop, | 1886 | 1888 | Mrs. A. J. Fields, | [Chas. Brown, *Pres.*] | '95 | '10 | 13 | 33 | 46 | 8 | 2 | 0 | 2 | 3 | 1 | 0 | 4 | 0 | 1 | |
| **302** Woodville, | 1836 | 1868 | Miss P. Loretta Wood, | | | | 27 | 54 | 81 | 0 | 0 | 0 | 0 | 0 | 1 | 0 | 1 | 0 | 0 | 75 |

[a] **White Plains.** [b] **Scarsdale.** [c] **Chatterton Hill.**

| SUNDAY SCHOOLS | | Y. P. S. Mem | Mens Org. | CHURCH TREASURERS | OFFERINGS FOR THE BENEVOLENT SOCIETIES | | | | | | | | | Other Cong'l Offerings | Undenom. Gifts | Home Exp. | SALARIES, VALUES, ETC. | | | |
|---|---|---|---|---|---|---|---|---|---|---|---|---|---|---|---|---|---|---|---|---|
| Superintendents | Mem | | | | A.B.C. F.M. | Wom's Bds. | C. E. Soc. | C.C.B. Soc. | C.H.M Soc. | A. M. A. | C.S.S. & P.S. | Min. Relief | Totals | | | | Salaries | Value Ch. Property | Invest. Funds | Amt. of Debt |
| 270 Frank O. Cheney, h | 150 | 25 | 65 | George C. Cain, | $70 | $79 | $20 | $15 | $114 | $74 | $25 | $6 | $403 | $409 | $28 | $2899 | $1,300 | $25,000 | $0 | $6,600 |
| 271 Rev. H. M. Cary, | 106 | | xz42 | Mrs. Robert Love, | | 10 | 1 | 1 | 4 | 4 | 1 | 2 | 23 | 5 | | | †1,300 | *20,000 | 0 | 10,500 |
| 272 Dea. Geo. F. Brooks, | 150 | 34 | x26 | Geo. F. Brooks, | 5 | 10 | | 4 | 17 | 4 | 2 | | 42 | | | 1,587 | †1,000 | *11,125 | 0 | 6,800 |
| 273 T. W. Springsteen, | 74 | 30 | | T. W. Springsteen, | | 2 | | | 24 | | | | 26 | 33 | 6 | 567 | †600 | 8,000 | 0 | 500 |
| 274 Dea. Marc Pfau, | 112 | | | Amos Y. French, | | 29 | | | 17 | | 11 | | 57 | 0 | 8 | 2,375 | 1,100 | 15,000 | 0 | 0 |
| 275 | | | | | | | | | | | | | | | | | | | | |
| 276 Mrs. M. T. Kalaidjian, | 85 | 55 | z11 | Mihran S. Solisian, | | | | | | | | | | 45 | 200 | 1,000 | †1,120 | *2,000 | 1,000 | 1,600 |
| 277 Geo. Schmiedel, | 88 | 29 | xz62 | William Terry, | | | | | 15 | | | | 15 | 0 | 20 | | 900 | 1,600 | 0 | 1,650 |
| 278 R. W. Owen, | 205 | 10 | | Thomas D. Jenkins, | 50 | | | | 30 | 20 | | | 100 | 181 | 47 | 2,731 | 1,200 | *40,000 | 0 | 0 |
| 279 John W. Green, h | 525 | 22 | xz98 | A. T. Throop, | 70 | 75 | 30 | 22 | 138 | 38 | 8 | | 381 | 382 | 222 | 6,052 | 2,250 | *60,000 | 0 | 11,500 |
| 280 | | | | | 6 | 3 | 1 | 2 | 4 | 3 | 1 | | 20 | | | | | | | |
| 281 | | | | | | | | | | | | | | | | | | | | |
| 282 H. J. Mace, | 54 | | | Jay Beals, | | | 4 | | 13 | | | | 17 | 0 | 0 | 392 | †500 | 3,000 | 100 | 0 |
| 283 S. H. Hodgkins, | | 35 | | Mrs. H. F. Sherman, | 20 | 5 | 4 | 7 | 26 | 10 | | | 72 | 68 | 2 | 700 | 600 | 4,000 | 0 | 0 |
| 284 Robert S. Guy, | 76 | | | Wm. L. Miller, | | 5 | | | 15 | | | | 20 | 0 | 45 | 1,050 | 800 | 15,000 | 0 | 0 |
| 285 Roderick Fitch, h | 436 | | | John Olmstead, | 310 | 237 | 56 | 164 | 356 | 240 | 49 | 41 | 1,453 | 124 | 45 | 4,078 | 1,500 | 20,000 | 0 | 0 |
| 286 Rev. T. S. Braithwaite, | 100 | 25 | z25 | Birdsall Jackson, | 6 | | | 8 | | 9 | 3 | 22 | 48 | 34 | 25 | 1,450 | 1,000 | 15,000 | 0 | 0 |
| 287 Wm. A. Walker, | 290 | | | Milton A. Barber, | 167 | 132 | 24 | 60 | 152 | 207 | 18 | | 760 | 0 | 6 | 3,250 | 1,600 | 30,000 | 1,000 | 0 |
| 288 D. G. Douglas, | 50 | | | D. G. Douglas, | | | | | | | | | | 20 | 7 | 900 | †800 | 4,000 | 0 | 0 |
| 289 Wm. D. Moran, | 221 | | x36 | Walter J. Rector, | 55 | 25 | | 11 | 40 | 40 | | | 171 | 224 | 84 | 53400 | 1,350 | *60,500 | 0 | 23,000 |
| 290 David S. Edwards, | 18 | | | David Evans, | | | | | | | | | | | | | | | | |
| 291 | | 16 | | Carl Andree, | | | | 5 | 14 | | | | 19 | 26 | 30 | 840 | †780 | *5,000 | 0 | 0 |
| 292 Fred J. Boyd, h | 169 | 25 | x15 | Norman D. Otis, | 122 | 82 | 20 | 50 | 96 | 80 | 15 | 10 | 475 | 211 | 32 | 2,088 | 1,200 | 26,000 | 1,100 | 0 |
| 293 Henry C. Dixon, | 170 | 48 | | Myron H. Shepard, | 28 | 5 | 6 | 9 | 13 | 17 | 20 | | 98 | 0 | 0 | 1,084 | 800 | 17,500 | 5,500 | 0 |
| 294 Ira E. Hoyt, | | | | Frank Herrick, | | | 1 | | 35 | | | | 36 | 0 | 0 | | 135 | *2,000 | 1,000 | 0 |
| 295 E. F. Tallmadge, h | 148 | 38 | | Ralph W. Townley, | 23 | | 4 | 9 | 13 | 16 | 9 | 3 | 77 | 0 | 20 | 950 | 600 | 8,000 | 500 | 0 |
| 296 Chas. B. Manktelow, | 42 | | | Mrs. Eugene Clark, | 35 | 30 | 5 | 11 | 41 | 19 | 4 | 4 | 149 | 15 | 30 | 776 | 600 | 3,000 | 3,000 | 0 |
| 297 | | | | | | | | | | | | | | | | | | | | |
| 298 Myron M. Crandall, h | 197 | 50 | | Seward H. Brace, | 105 | 105 | 15 | 33 | 72 | 57 | 12 | 6 | 405 | 75 | 48 | 1,496 | 1,000 | 19,000 | 200 | 0 |
| 299 E. J. Vining, H. J. Ballantine, h Geo. W. Brown, | 867 | 96 | xz67 | Crescens Hubbard, | 1,021 | 180 | 68 | 91 | 276 | 289 | 123 | 110 | 2,158 | 1,773 | 576 | 13095 | 6,600 | 62,000 | 0 | 19,200 |
| 300 Rev. Chas. W. Grupe, h | 50 | | | Mrs. A. W. Hoffnayle, | 20 | | 3 | 7 | 24 | 7 | 6 | | 67 | 0 | 0 | 804 | †600 | 5,000 | 1,000 | 0 |
| 301 A. J. Fields, | 72 | 26 | | Mrs. Clark Warner, | 4 | | 11 | | | | | | 15 | 4 | 0 | 660 | 450 | 6,000 | 0 | 0 |
| 302 G. M. Wood, jr., | 61 | 35 | | Miss P. Loretta Wood, | 16 | | | 5 | 19 | 21 | 3 | 2 | 66 | 7 | | | 600 | 8,000 | 0 | 0 |

† Missionary aid to salary. * No parsonage.

## NEW YORK SUMMARY.

Name of State Organization: The Congregational Conference of New York.
Names of Churches restored: Eaton; Floyd; Lincklaen; Moira; Union Valley.
Name of Church dropped: De Peyster.
Churches: *Supplied by*, — Pastors installed, 48; pastors recognized 18; pastors, 149; licentiates, 4; supplies, 37; vacant, 29. Total, 285. Not reporting, 17.
Ministers: Pastors installed, 50; pastors recognized, 18; pastors, 160; supplying churches, 22. Total, 250. Without charge, 110. Total number of ministers, 360.
Membership: No. of males, 20,790; No. of females, 38,028. Total, 58,818. Absent, 6,583. *Additions*, — on confession, 2,513; by letter, 2,019. Total, 4,532. *Removals*, — death, 728; dismission, 1,435; revision, 2,162. Total, 4,325.
Baptisms: Adults, 747; infants, 1,246.
Families: 28,627.
Sunday Schools: Members, 44,507.
Young People's Societies: Societies, 165; members, 8,022.
Men's Organizations: Societies, 92; members, 6,875.

## CHURCHES IN NEW YORK UNITED IN SUPPORT OF A PASTOR.

| Church. | United with |
|---|---|
| Bangor | Brandon. |
| Barryville | Eldred. |
| Black Creek | Rockville. |
| Busti | Chandler's Valley, Pa. |
| Crown Point, 1st | Crown Point, 2d. |
| Deer River | Denmark. |
| East Pharsalia | East McDonough. |
| Fairview | Siloam. |
| Farmingville | New Village. |
| Groton City | Cortland, 1st. |
| Java | Java Village. |
| Holland Patent | New York Mills. |
| Lake View | North Evans. |
| Lewis | Wadhams. |
| Lisle | Center Lisle. |
| Moira | Brushton (Chr.). |

## NEW YORK SUMMARY.

Contributions: American Board (churches, 183), $20,665; Woman's Boards (174), $10,712; Congregational Education Society (148), $3,059; Congregational Church Building Society (173), $5,377; Congregational Home Missionary Society (252), $21,695, American Missionary Association (183), $11,830; Congregational Sunday-School and Publishing Society (179), $3,000; Ministerial Relief (144), $2,720. Total (264), $79,058. Other and special Congregational gifts (173), $68,719; undenominational gifts (159), $79,143. Grand total (276),$305,978.

Home Expenses: No. of churches reporting, 254; amount, $1,057,685.

Increase: Churches, 5; Members, 207; Sunday School Members, 1,608; Young People's Societies, Members, 792; Benevolence, $88,716; Home Expense, $282,112; Value of Property, $984,842.

Decrease: Amount of Debt, $29,028.

Legacies: Bristol, $230; Cambria, $780; Denmark, $125; Gloversville, $1,750; Greene, $1,000; Jamestown, First, $2,000; Jamestown (*Danish*), $15; Lockport (East Ave.), $195; Lysander, $500; Madrid, $500; Newark Valley, $1,000; Brooklyn (Central), $1,000; Norwich, $2,000; Patchogue, $1,891; Perry Center, $327; Smyrna, $50. Total, $13,363.

For Fifth-Year Statistics see General Summaries.

## CHURCHES IN NEW YORK UNITED IN SUPPORT OF A PASTOR. — *Continued.*

| Church. | United with |
|---|---|
| Northfield | West Brook. |
| North Pitcher | Pitcher. |
| North Guilford | Oxford. |
| Oneida Lake | Oneida Village. |
| Orwell | Sandy Creek. |
| Ouleout | Ouleout (Baptist). |
| Parishville | Parishville (M. E.). |
| Reed Corners | Gorham. |
| Remsen | Chapel Ucha. |
| Richville, 1st | Richville, Welsh. |
| Riga | Stone, Presb., Bergen. |
| Roscoe | Morton Hill. |
| Watervliet | Cohoes. |
| West Newark | West Newark (Baptist). |
| Winthrop | Brazin Falls. |

# NORTH CAROLINA.

THE ANNUAL CONFERENCE OF CONGREGATIONAL CHURCHES OF: Organized May 26, 1879. OFFICERS: Rev. F. W. Sims, Troy, moderator; Rev. W. D. Newkirk, Mooresville, statistical secretary and treasurer. SESSION OF 1914: Raleigh, Sept.

| CHURCHES | | Churches Erected | CLERKS | MINISTERS | | | MEMBERS | | | | ADMITTED | | | REMOVED | | | | BAPT. | | Fam. |
|---|---|---|---|---|---|---|---|---|---|---|---|---|---|---|---|---|---|---|---|---|
| Cities or Towns | Org. | | Names | Names | Ord. | C'd | Ma. | Fe. | To. | Ab. | C. | L. | To. | Di. | L. | R. | To. | Ad. | Inf. | |
| 1 Ansonville, | 1906 | | | | | | | | | | | | | | | | | | | |
| 2 Ashboro, | 1896 | | Mrs. Eller Davis, | Hardeman D. Smith, | '08 | '12 | 7 | 16 | 23 | 1 | | | | 1 | | 4 | 5 | | | 14 |
| 3 Beaufort, | 1871 | 1886 | Mrs. A. M. Chadwick, | Maurice N. Green, | '06 | '12 | 15 | 41 | 56 | 3 | | 8 | 8 | | | 2 | 2 | 4 | 6 | 21 |
| 4 Bethel, | 1898 | | Miss Annie Boyd, | Abner Hill, | '82 | '98 | 26 | 32 | 58 | | 3 | | 3 | | | | | | 2 | 30 |
| 5 Broadway, | 1898 | 1911 | Miss Lula Yarborough, | Obadiah Hawkins, | '03 | '12 | 7 | 9 | 16 | | 1 | | 1 | | | | | | | 8 |
| 6 Burlington, | 1903 | 1904 | Geo. Bayne, | Zachariah Simmons, | '85 | '12 | 6 | 10 | 16 | 1 | 2 | 1 | 3 | | | 3 | 3 | 4 | | 6 |
| 7 Cedar Creek, | 1895 | | | | | | 6 | 8 | 14 | | | | | | | | | | | |
| 8 Candor, | 1895 | 1896 | Miss Florence Baldwin, | Hardeman D. Smith, | '08 | '12 | 3 | 8 | 11 | | | | | 1 | | 4 | 5 | | | 6 |
| 9 Cedar Cliff, | 1885 | 1912 | Fletcher Coble, | Mathew N. McRae, | '06 | '06 | 22 | 25 | 47 | | 7 | 5 | 12 | | | 1 | 1 | 7 | 0 | 14 |
| 10 Carter's Mills, | 1894 | 1894 | Miss Minnie Ritter, | Anthony C. Pinckney, | '92 | '13 | 8 | 12 | 20 | 4 | 1 | | 1 | | | 3 | 3 | 1 | | 7 |
| 11 Charlotte, | 1894 | | | | | | 78 | 119 | 197 | | | | | | | | | | | 41 |
| 12 Concord, | 1904 | 1913 | M. D. Steele, | Henry R. Walden, | '01 | '11 | 6 | 17 | 23 | 4 | 2 | | 2 | | | | | | 1 | 12 |
| 13 Dudley, | 1870 | | Miss Susie A. Winn, | Manuel L. Baldwin, | '96 | '13 | 32 | 54 | 86 | 6 | 9 | 8 | 17 | | 6 | 1 | 7 | 9 | 2 | 50 |
| 14 Dry Creek, | 1885 | 1894 | Miss Dora Green, | Walter Thos. Bruton, | '13 | '13 | 22 | 35 | 57 | | 3 | 10 | 13 | 1 | | 12 | 13 | 2 | 0 | 25 |
| 15 Douglass Chapel, | 1911 | | W. B. Allen, | James G. Smith, | '02 | '11 | 15 | 21 | 36 | | | | | | | | | | | 14 |
| 16 Exway, | 1899 | | | | | | 5 | 7 | 12 | | | | | | | | | | | |
| 17 Fayetteville, | 1897 | | W. Williams, | J. Pleasant Hines, | '10 | '13 | 7 | 8 | 15 | 2 | | | | | | 27 | 27 | | | 70 |
| 18 Greensboro, | 1897 | | | | | | 17 | 29 | 46 | | | | | | | | | | | 25 |
| 19 Haywood, | 1895 | 1896 | Jas. Gunter, | Henry W. Brown, | '01 | '08 | 110 | 144 | 254 | 55 | 16 | 1 | 17 | 1 | 2 | | 3 | 12 | | 48 |
| 20 Haw Branch, | 1903 | 1904 | Miss Fanny Fox, | Anthony C. Pinckney, | '92 | '10 | 14 | 29 | 43 | 4 | 6 | 6 | 12 | | | | | 8 | | 13 |
| 21 Haw River, | 1913 | 1913 | Mrs. Sarah M. Tate, | Simon G. Walker, | '91 | '13 | 4 | 8 | 12 | | | 12 | 12 | | | | | | | 12 |
| 22 High Point, | 1895 | 1900 | Thos. Douglass, | Brantley H. Saunders, | '10 | '10 | 8 | 14 | 22 | 3 | 1 | 3 | 4 | 1 | | 1 | 2 | | | 8 |
| 23 King's Mountain, | 1895 | | | | | | 11 | 13 | 24 | | | | | | | | | | | 24 |
| 24 Lewisville, | | | | | | | 13 | 18 | 31 | | | | | | | | | | | |
| 25 Little's Mills, | 1895 | | | | | | 28 | 32 | 60 | | | | | | | | | | | 16 |
| 26 Lockville, | 1895 | 1909 | Purd Douglass, | Henry W. Brown, | '01 | '08 | 53 | 51 | 104 | 20 | | | | 1 | 2 | | 3 | | | 23 |
| 27 Lowell, | 1894 | | | | | | 13 | 17 | 30 | | | | | | | | | | | 9 |
| 28 Lilesville, | 1901 | | | | | | 7 | 9 | 16 | | | | | | | | | | | |
| 29 Long Branch, | 1906 | | Daniel Antry, | Jas. G. Smith, | '02 | '06 | 15 | 21 | 36 | | 1 | | 1 | 1 | | | 1 | 1 | 2 | 16 |
| 30 Malee, | 1895 | | | | | | 11 | 11 | 22 | | | | | | | | | | | |
| 31 Mary's Grove, | 1882 | | Mrs. Chas. L. Thompson, | Matthew N. McRae, | '06 | '06 | 11 | 33 | 44 | 8 | 3 | | 3 | | | 26 | 26 | | | 17 |
| 32 McLeansville, | 1883 | 1883 | W. R. Sheppard, | Jas. A. Jones, | '88 | '04 | 10 | 14 | 24 | 1 | | | | 1 | | 9 | 10 | | | 12 |
| 33 Melville, | 1885 | 1909 | Jno. H. Wilson, | Matthew N. McRae, | '06 | '06 | 12 | 21 | 33 | 7 | 4 | | 4 | | | 14 | 14 | 1 | | 15 |
| 34 Mooresville, | 1900 | 1900 | W. A. Thomas, | Ward D. Newkirk, | '94 | '03 | 14 | 13 | 27 | 11 | 3 | | 3 | 1 | | | 1 | | | 18 |
| 35 Mt. Pleasant, | 1900 | 1906 | Miss Ophelia Lynn, | Henry R. Walden, | '01 | '11 | 15 | 14 | 29 | 3 | 2 | | 2 | | | 1 | 1 | | 1 | 11 |
| 36 Mt. Gilead, | 1901 | 1904 | Dawson Tyson, | | | | 12 | 21 | 33 | | 3 | | 3 | 1 | | | 1 | 3 | | 22 |

| SUNDAY SCHOOLS | | | | | OFFERINGS FOR THE BENEVOLENT SOCIETIES | | | | | | | | | | | | SALARIES, VALUES, ETC. | | | |
|---|---|---|---|---|---|---|---|---|---|---|---|---|---|---|---|---|---|---|---|---|
| Superintendents | Members | Young People's Societies. Mem. | Men's Organizations | CHURCH TREASURERS | A. B. C. F. M. | Woman's Boards | Congl. Ed. Soc. | Congl. Church Bldg. Society | Congl. Home Miss. Soc. | Am. Miss. Association | Congl. S. S. and Pub. Soc. | Ministerial Relief | Totals | Other Congregational Offerings | Undenominational Gifts | Home Expenses | Salaries | Value Church Property | Investment Funds | Amount of Debt. |
| 1 | | | | | $ | | $ | $ | $ | $ | $ | $ | $ | $ | $ | $ | $ | $ | | $ |
| 2 Geo. Phillips, | 42 | 40 | | Mrs. Margaret Lilly, | | | | | | 3 | | | 3 | | | 900 | 75 | 1,500 | | 225 |
| 3 Mrs. A. M. Chadwick, | 89 | 40 | | Mrs. Mary Fisher, | | | | | | 6 | | | 6 | | 18 | 364 | 300 | 3,800 | | |
| 4 R. N. Jenkins, | 92 | 32 | | | | | | 3 | | 6 | 2 | 1 | 12 | 9 | 33 | 200 | 110 | 500 | | |
| 5 Mrs. E. Yarborough, | 3 | 20 | | J. A. Yarborough, | | | | | | | | | | 3 | | 43 | 30 | | | |
| 6 Jno. Snipes, | 50 | 20 | | Mrs. Daisy Flounce, | | | | | | 5 | 2 | | 7 | 3 | | 102 | 50 | 500 | | 50 |
| 7 | | | | | | | | | | | | | | | | | | | | |
| 8 Jas. Baldwin, | 17 | | | Jas. Baldwin, | | | | | | 3 | | | 3 | | 1 | 51 | 50 | 800 | | 8 |
| 9 W. H. Coble, | 40 | 15 | | Jas. Torian, | | | | | | 1 | 3 | | 4 | | 8 | 88 | 45 | 400 | | |
| 10 Charles Ritter, | 20 | | | Mrs. Julia A. Williams, | | | | | | | 2 | | 2 | 1 | | 36 | 40 | 300 | | |
| 11 | 97 | | | | | | | | | | | | | | | | | | | |
| 12 J. C. Craig, | 30 | | | Mrs. Annie Coltrain, | | | | | | | 1 | | 1 | 4 | 2 | 700 | 75 | 2,500 | | 100 |
| 13 Miss Gertrude B. Winn, | 65 | | | Joseph Grady, | 6 | | 4 | 3 | 3 | 13 | 5 | 4 | 38 | 46 | 7 | 174 | 450 | 1,500 | | |
| 14 C. B. Green, | 85 | 26 | | Mrs. Lucy Hines, | | | | | | | | | | | | 140 | 90 | 500 | | |
| 15 Simon Geddie, | 45 | 25 | | Geo. W. Jackson, | | | | | | 5 | | 2 | 7 | 16 | | 151 | 655 | | | |
| 16 | | | | | | | | | | | | | | | | | | | | |
| 17 C. H. Williams, | 4 | | | C. H. Williams, | | | | | | | | | | | | | | 2,000 | | 15 |
| 18 | 45 | | 14 | | | | | | | 7 | | | 7 | | | | | | | |
| 19 G. C. Crump, | 85 | 40 | | Healin Laster, | | | | | | 2 | 1 | | 3 | 35 | 13 | 200 | 185 | 1,200 | | |
| 20 Miss Ida Currie, | 44 | | | | | | | | | 5 | 3 | | 8 | 6 | 2 | 70 | 150 | 400 | | |
| 21 Jas. C. Hunter, | 42 | | | Mrs. Cora L. Belcher, | | | | | | | | | | | | 120 | 50 | 400 | | 300 |
| 22 Thos. Douglass, | 44 | | 15 | Mrs. Kate Harrie, | | | | | | 6 | 2 | | 8 | 3 | 1 | 475 | 400 | 1,000 | | |
| 23 | 140 | 90 | 19 | | | | | | | | | | | | | | | | | |
| 24 | | | | | | | | | | 6 | | | 6 | | | | | | | |
| 25 | | | | | | | | | | 4 | 5 | | 9 | | | | | | | |
| 26 Job Taylor, | 75 | 25 | | Peter Bridges, | | | | | | 6 | 2 | | 8 | 25 | 10 | 175 | 110 | 900 | | |
| 27 | 24 | | | | 1 | | | | | 3 | 1 | | 5 | | | | | | | |
| 28 | 23 | | | | | | | | | | | | | | | | | | | |
| 29 Thos. W. McKethan, | 50 | 23 | | Wm. Dawson, | | | | | | 3 | | 2 | 5 | 24 | 3 | 130 | 655 | | | |
| 30 | | | | | | | | | | | | | | | | | | | | |
| 31 Mary Thompson, | 54 | 30 | | Miss Lidy Turentine, | | | | | | 2 | 1 | | 3 | 4 | | 90 | 100 | 1,200 | | |
| 32 W. R. Sheppard, | 40 | | | Jno. Dogget, | | | | | | | | | | 7 | | 80 | 35 | 600 | | |
| 33 Jno. H. Wilson, | 46 | 15 | | Delphin Wilson, | | | | | | 4 | 1 | | 5 | | 2 | 61 | 55 | 600 | | |
| 34 W. A. Thomas, | 30 | | | | | | | | | | | | | | | 181 | 100 | 1,000 | | |
| 35 M. W. Heilig, | 50 | 20 | | Berry Heilig, | | | | | | | 1 | | 1 | 5 | 2 | 150 | 100 | 1,200 | | 25 |
| 36 P. S. Lasiter, | 40 | 32 | | Mrs. Betsy Lasiter, | | | | | | 5 | | | 5 | | 10 | 74 | 60 | 700 | | |

| CHURCHES | | Churches Erected | CLERKS | MINISTERS | | | MEMBERS | | | | ADMITTED | | | REMOVED | | | | BAPT. | | Fam. |
|---|---|---|---|---|---|---|---|---|---|---|---|---|---|---|---|---|---|---|---|---|
| Cities or Towns | Org. | | Names | Names | Ord. | C'd | Ma. | Fe. | To. | Ab. | C. | L. | To. | Di. | L. | R. | To. | Ad. | Inf. | |
| 37 Pekin, | 1881 | | Miss Rosa G. Harris, | Walter T. Bruton, | '13 | '13 | 16 | 23 | 39 | 12 | 11 | | 11 | | | 31 | 31 | | | 13 |
| 38 Pittsboro, | 1904 | 1905 | E. T. Nettles, | Anthony C. Pinckney, | '92 | '10 | 4 | 6 | 10 | 2 | 3 | | 3 | | | 2 | 2 | 2 | | 3 |
| 39 Pleasant Grove, | 1901 | | | | | | | | | | | | | | | | | | | |
| 40 Raleigh, | 1874 | 1882 | Claude E. Whitaker, | Perfect R. DeBerry, | '07 | '11 | 31 | 96 | 127 | 11 | 14 | 15 | 29 | 1 | | 2 | 3 | 4 | | 47 |
| 41 Rockingham, | 1906 | | | | | | 7 | 8 | 15 | | | | | | | | | | | 4 |
| 42 Rankinsville, | 1900 | 1903 | Henry Allison, | [Jno. R. Murrian,] | | | 7 | 11 | 18 | 1 | 2 | | 2 | | | | | | | 10 |
| 43 Sedalia, | 1871 | 1872 | Geo. W. Foust, | Jas. A. Jones, | '88 | '04 | 25 | 35 | 60 | | | | | | | 12 | 12 | | | 24 |
| 44 Sanford, | 1895 | 1896 | Joseph H. Palmer, | Walter T. Bruton, | '13 | '13 | 11 | 10 | 21 | 8 | 2 | | 2 | | 2 | 14 | 16 | | | 11 |
| 45 Salem, | 1885 | 1885 | Mrs. Hattie Birkhead, | Obadiah Hawkins, | '03 | '14 | 17 | 18 | 35 | | | 12 | 12 | | | | | | | 11 |
| 46 Shinnsville, | 1900 | 1903 | A. D. Ramsey, | [Jno. R. Murrain,] | | | 28 | 24 | 52 | 7 | 4 | | 4 | 1 | | 25 | 26 | | 3 | 20 |
| 47 Southern Pines,‡ | 1895 | 1897 | | | | | 27 | 54 | 81 | | | | | | | | | | | |
| 48 Statesville, | 1899 | 1900 | Mrs. Katie Stephenson, | Ward D. Newkirk, | '94 | '11 | 12 | 11 | 23 | 5 | 2 | | 2 | | | | | 2 | | 22 |
| 49 Strieby, | 1885 | 1885 | Author Hill, | Obadiah Hawkins, | '03 | '12 | 18 | 25 | 43 | 7 | 2 | | 2 | 3 | | 4 | 7 | | 7 | 20 |
| 50 Shiloh. | 1900 | 1870 | J. Randall Carter, | Jas. G. Smith, | '02 | '05 | 38 | 54 | 92 | 6 | 2 | | 2 | | | | | 2 | 3 | 34 |
| 51 Tempting, | 1895 | | A. J. Reaves, | Anthony C. Pinckney, | '92 | | 25 | 40 | 65 | 10 | 7 | | 7 | 2 | | 10 | 12 | | | 20 |
| 52 Troy, | 1881 | | Wilson Rush, | Frank W. Sims, | '91 | '12 | 38 | 67 | 105 | 11 | 12 | 4 | 16 | 2 | 1 | 27 | 30 | 12 | 1 | 30 |
| 53 Union Grove, | 1901 | | Lula Wyrick, | Zachariah Simmons, | '85 | '12 | 4 | 10 | 14 | 1 | 1 | 2 | 3 | | | | | | | 6 |
| 54 Wilmington, | 1870 | | | | | | 31 | 61 | 92 | | | | | | | | | | | 52 |
| 55 Wardsworth, | 1870 | 1890 | W. H. Foust, | Jas. A. Jones, | '88 | '05 | 17 | 30 | 47 | 4 | 2 | | 2 | | | 4 | 4 | 1 | 5 | 15 |
| 56 West End, | 1909 | | | | | | 3 | 4 | 7 | | | | | | | | | | | |

‡ Does not belong to the Conference.

NAME OF STATE ORGANIZATION: THE ANNUAL CONFERENCE OF CONGREGATIONAL CHURCHES OF NORTH CAROLINA.

NAMES OF CHURCHES ADDED: Haw River; Rankinsville (restored).

CHURCHES: *Supplied by*, — Pastors, 37; supplies, 2; vacant, 17. Total, 56.

MINISTERS: Pastors, 23; supplying churches, 2. Total, 25. Without charge, 2. Total number of ministers, 27.

MEMBERSHIP: No. of males, 1,002; No. of females, 1,521. Total, 2,523. Absent, 208. *Additions*, — on confession, 131; by letter, 103. Total, 234. *Removals*, — death, 19; dismission, 13; revision, 242. Total, 274.

BAPTISMS: Adults, 76; infants, 68.

FAMILIES: 886.

| SUNDAY SCHOOLS | | Y. P. S. | Mens Org. | CHURCH TREASURERS | OFFERINGS FOR THE BENEVOLENT SOCIETIES | | | | | | | | | Other Cong'l Offerings | Unde-nom. Gifts | Home Exp. | SALARIES, VALUES, ETC. | | | |
|---|---|---|---|---|---|---|---|---|---|---|---|---|---|---|---|---|---|---|---|---|
| Superintendents | Mem | Mem | | | A.B.C. F.M. | Wom's Bds. | C. E. Soc. | C.C.B. Soc. | C.H.M Soc. | A. M. A. | C.S.S. & P.S. | Min. Relief | Totals | | | | Salaries | Value Ch. Property | Invest. Funds | Amt. of Debt |
| 37 Harry Rush, | 26 | 15 | | Harry Rush, | $ | $ | | $ | | $ | $1 | $ | $1 | $ | $ | $225 | $60 | $200 | | $1 |
| 38 E. T. Nettles, | 12 | | | E. T. Nettles, | | | | | | | | | | 3 | | 45 | 35 | 500 | | |
| 39 | | | | | | | | | | | | | | | | | | | | |
| 40 Geo. T. Evans, | 105 | 140 | | Mrs. Annie M. Jones, | | | | | | | | | | 20 | 5 | 670 | 300 | 3,500 | | |
| 41 | 30 | | | | | | | | | 3 | | | 3 | | | | | | | |
| 42 Mrs. Rosa Adams, | 35 | | | Thomas Adams, | | | | | | | | | | | | 107 | 100 | 500 | | 358 |
| 43 J. D. Mask, | 80 | 60 | | Jno. H. Smith, | | | | | | 17 | 3 | | 20 | 20 | | 150 | 135 | 2,000 | | |
| 44 Joseph H. Palmer, | 30 | | 40 | Mrs. Mary J. Palmer, | | | | | | | | | | | | 97 | 65 | 1,500 | | |
| 45 Amos Carter, | 18 | | | Mrs. Daisy Cross, | | | | | | | 2 | | 2 | | | 34 | 50 | | | |
| 46 Mrs. Dora Grey, | 25 | | | Robt. H. Grey, | | | | | | | 1 | | 1 | 1 | | 50 | 100 | 500 | | |
| 47 | | | | | | 13 | | | | 30 | | 6 | 49 | | | | | | | |
| 48 G. H. Grant, | 50 | | | J. M. Gibbs, | | | | 5 | | | | | 5 | 5 | 5 | 120 | 100 | 600 | | |
| 49 Dockery Potter, | 40 | | | Mrs. Lizzie Fisher, | | | | | | | 1 | | 1 | 75 | | 179 | 120 | 1,500 | | |
| 50 H. Moore, | 75 | | | H. Moore, | | | | | | 5 | | 2 | 7 | 25 | | 260 | 655 | 1,000 | | |
| 51 A. J. Reaves, | 46 | | | Geo. Hooker, | | | | | | | 5 | | 5 | 8 | 2 | 60 | 162 | 500 | | |
| 52 Wilson Rush, | 70 | 50 | | Wilson Rush, | | | | | | 15 | | | 15 | 5 | 5 | 270 | 650 | | | |
| 53 Jno. Wyrick, | 20 | | | Ily Fryar, | | | | | | | | | | | | 34 | ,36 | 400 | | |
| 54 | 82 | 47 | | | 5 | | | | | 3 | | | 8 | | | | | | | |
| 55 Stephen Dick, | 40 | 19 | | Stephen Dick, | | | | | | 4 | 2 | | 6 | 8 | | 130 | 45 | 1,000 | | |
| 56 | | | | | | | | | | | 2 | | 2 | | | | | | | |

SUNDAY SCHOOLS: Schools, 47; members, 2,295.
YOUNG PEOPLE'S SOCIETIES: Societies, 22; members, 824.
MEN'S ORGANIZATIONS: Societies, 3; members, 88.
CONTRIBUTIONS: American Board (churches, 3), $12; Woman's Boards (1), $13; Congregational Education Society (1), $4; Congregational Church Building Society (4), $136; Congregational Home Missionary Society (1), $3; American Missionary Association (31), $254; Congregational Sunday-School and Publishing Society (23), $49; Ministerial Relief (7), $18. Total (33), $489. Other and special Congregational gifts (25), $357; undenominational gifts (18), $130. Grand total, $976.
HOME EXPENSES: No. of churches reporting, 39; amount, $6,824.
INCREASE: Churches, 1; Sunday School Members, 279; Young People's Societies, Members, 332; Benevolence, $189; Home Expense, $1,315.
DECREASE: Members, 40; Value of Property, $7,800; Amount of Debt, $559.
LEGACIES: Raleigh, $325.

For Fifth-Year Statistics see General Summaries.

# NORTH CAROLINA.

Middle North Carolina Association. Officers: John Orr, Tyron, moderator; Rev. W. Boyd Goebel, Albemarle, statistical secretary; Rev. Samuel S. Holden, Southern Pines, treasurer. Session of 1914: Biscoe, Oct. 1–3.

| Churches | | | Clerks | Ministers | | | Members | | | | Admitted | | | Removed | | | | Bapt. | | Fam. |
|---|---|---|---|---|---|---|---|---|---|---|---|---|---|---|---|---|---|---|---|---|
| Cities or Towns | Org. | Churches Erected | Names | Names | Ord. | C'd | Ma. | Fe. | To. | Ab. | C. | L. | To. | Di. | L. | R. | To. | Ad. | Inf. | |
| 1 Albemarle, | 1912 | 1913 | William Teeter, | W. Boyd Goebel, | '13 | '12 | 45 | 55 | 100 | 0 | 29 | 21 | 50 | 0 | 2 | 2 | 4 | 9 | 4 | 200 |
| 2 Bailie's Grove,[a] | 1910 | 1911 | Ulysses Canoy, | J. Bonkmeyer, | '11 | '13 | 6 | 4 | 10 | 0 | 0 | 0 | 0 | 0 | 0 | 0 | 0 | 0 | 0 | 15 |
| 3 Biscoe, | 1912 | 1912 | A. A. McKenzie, | Alexander Lamonds, | '09 | '12 | 47 | 95 | 142 | 60 | 35 | 7 | 42 | 1 | 10 | 6 | 17 | 30 | 5 | 100 |
| 4 Davis Chapel, **Randleman,** | 1910 | 1909 | William Milliken, | Thomas F. Sechrest, | '82 | '08 | 12 | 10 | 22 | 0 | 2 | 0 | 2 | 0 | 0 | 0 | 0 | 2 | 2 | 16 |
| 5 Greensboro, | 1912 | | Mrs. Annie Cooper, | Nathan M. Cooper, | '84 | '13 | 5 | 2 | 7 | 0 | 2 | 0 | 2 | 0 | 0 | 0 | 0 | 0 | 0 | 6 |
| 6 Sophia, **Brown's,** | 1910 | 1911 | Madison E. Brown, | J. Bonkmeyer, | '11 | '13 | 12 | 8 | 20 | 0 | 1 | 2 | 3 | 0 | 0 | 0 | 0 | 1 | 0 | 20 |
| 7 Southern Pines, | 1895 | 1897 | Rev. Samuel Holden, | Samuel Holden, | '01 | '11 | 30 | 55 | 85 | 0 | 3 | 6 | 9 | 3 | 1 | 0 | 4 | 2 | 0 | 63 |
| 8 Spies, **Providence,** | 1908 | 1909 | H. B. Moore, | [Henry J. Sanders, *Lic.*] | | '13 | 22 | 30 | 52 | 0 | 17 | 0 | 17 | 0 | 1 | 6 | 7 | 5 | 0 | 20 |
| 9 Star, | 1910 | | Richard Morris, | Edward F. Green, | '99 | | 11 | 13 | 24 | 10 | 0 | 0 | 0 | 0 | 3 | 0 | 3 | 0 | 0 | 29 |
| 10 Tryon, | 1891 | 1908 | J. S. Shaver, | P. Campbell Morgan, | '13 | '13 | 12 | 31 | 43 | 0 | 0 | 12 | 12 | 2 | 7 | 0 | 9 | 0 | 1 | 19 |

[a] **Randleman.**

Name of State Organization: Middle North Carolina Association.
Churches: *Supplied by,* — Pastors called, 9; licentiates, 1. Total, 10.
Ministers: Pastors called 10. Total, 10. Without charge, 1. Total number of ministers, 11.

Membership: No. of males, 202; No. of females, 303. Total, 505. Absent, 70. *Additions,* — On confession, 89; by letter, 72. Total, 161. *Removals,* — Death, 6; dismission, 24; revision, 34. Total, 64.
Baptisms: Adults, 49; infants, 12.

| SUNDAY SCHOOLS | | | | | OFFERINGS FOR THE BENEVOLENT SOCIETIES | | | | | | | | | | | | SALARIES, VALUES, ETC. | | | |
|---|---|---|---|---|---|---|---|---|---|---|---|---|---|---|---|---|---|---|---|---|
| Superintendents | Members | Young People's Societies. Mem. | Men's Organizations | CHURCH TREASURERS | A. B. C. F. M. | Woman's Boards | Congl. Ed. Soc. | Congl. Church Bldg. Society | Congl. Home Miss. Soc. | Am. Miss. Association | Congl. S. S. and Pub. Soc. | Ministerial Relief | Totals | Other Congregational Offerings | Undenominational Gifts | Home Expenses | Salaries | Value Church Property | Investment Funds | Amount of Debt. |
| 1 Henry Gaddy, | 150 | 22 | | George Barnhardt, | $ | | | $ | $ | | $4 | | $4 | $60 | $10 | $900 | $600 | $1,300 | | $450 |
| 2 W. D. Baily, | 35 | | | Ulysses Canoy, | | | | | | | | | | | | 45 | 25 | 1,000 | | |
| 3 Clarence Bruton, | 100 | | | Lee McCaskil, | | | | | 8 | | | | 8 | 40 | 30 | 650 | 420 | 2,000 | | 450 |
| 4 | | | | | | | | | 2 | | | | 2 | | | 23 | 25 | 500 | | |
| 5 Nathan M. Cooper, | 15 | | | Mrs. A. Cooper, | | | | | | | | | | | | 70 | 65 | 500 | | |
| 6 Ervin Stout, | 20 | | | Douglas Harrison, | | | | | | | | | | | | 170 | 270 | 1,155 | | 300 |
| 7 W. H. Goldsmith, | 70 | 50 | | William J. Stuart, | | | | | 139 | | | | 139 | 356 | 12 | 2,863 | 900 | 10,000 | | 700 |
| 8 Elis Brewer, | 80 | | | Thomas Moore, | 93 | | | | | | | | 93 | | | 85 | 70 | 550 | | |
| 9 Charles Drown, | 36 | 130 | | Mrs. Cora Bennett, | | | | | 15 | | | | 15 | | | 9,000 | 1,100 | 15,125 | | 6,000 |
| 10 E. E. Missildine, m | | | | Ernest E. Missildine, | | | | 11 | 40 | | | | 40 | | | 700 | 800 | 12,000 | | |

FAMILIES: 488.
SUNDAY SCHOOLS: Members, 506.
YOUNG PEOPLE'S SOCIETIES: Societies, 3; members, 202.
CONTRIBUTIONS: American Board (churches, 1), $93; Congregational Church Building Society, $11; Congregational Home Missionary Society (5), $204; Congregational Sunday-School and Publishing Society (1), $4. Total (7), $301. Other and special Congregational gifts (3), $456; undenominational gifts, $52. Grand total, $809.
HOME EXPENSES: No. of churches reporting, 10; amount, $13,876.
INCREASE: Members, 97; Sunday-School Members, 96; Young People's Societies, Members, 20; Home Expense, $8,409.

For Fifth-Year Statistics see Ge l Summaries.

# NORTH DAKOTA.

Congregational Conference of: Organized 1883. Officers: Rev. James K. Kirker, New Rockford, moderator; Rev. Samuel Hitchcock, Hope, statistical secretary; Mr. M. B. Cassell, Hope, treasurer. Session of 1914: Williston, Sept. 24–27.

| Churches | | Churches Erected | Clerks | Ministers | | | Members | | | | Admitted | | | Removed | | | | Bapt. | | Fam. |
|---|---|---|---|---|---|---|---|---|---|---|---|---|---|---|---|---|---|---|---|---|
| Cities or Towns | Org. | | Names | Names | Ord. | C'd | Ma. | Fe. | To. | Ab. | C. | L. | To. | Di. | L. | R. | To. | Ad. | Inf. | |
| 1 Abercombie, | 1885 | 1886 | | | | | 1 | 6 | 7 | | | | | | | | | | | |
| 2 Adams, | 1905 | | | [Claud A. Kirkwood, *Lic.*] | | | 1 | 4 | 5 | 0 | 0 | 0 | 0 | 0 | 0 | 0 | 0 | 0 | 0 | |
| 3 Adler, **Petersburg,** | 1898 | 1903 | Mrs. John Biss, | | | | 9 | 9 | 18 | 7 | 0 | 0 | 0 | 0 | 2 | 2 | 4 | 0 | 0 | 13 |
| 4 Alfred, | 1897 | | John Widmer, | Theodore H. Pfenning,[a] | '02 | '10 | 6 | 5 | 11 | 0 | 0 | 0 | 0 | 0 | 0 | 0 | 0 | 0 | 7 | 14 |
| 5 Amenia, | 1886 | 1887 | Mrs. Robert B. Reed, | Edwyn Evans, | '08 | '12 | 18 | 19 | 37 | 6 | 0 | 2 | 2 | 0 | 0 | 0 | 0 | 0 | 3 | 31 |
| 6 Anamoose, Ebenezer, | 1889 | 1901 | John Hildenbrand, | | | | 12 | 12 | 24 | 0 | 0 | 0 | 0 | 0 | 0 | 12 | 12 | 0 | 5 | |
| 7 ,, | 1900 | 1900 | Mrs. Frank McGrew, | John Whittaker, | '12 | '13 | 8 | 10 | 18 | 4 | 0 | 2 | 2 | 0 | 6 | 7 | 13 | 0 | 1 | 15 |
| 8 Arena, | 1911 | | | Edward L. Kelly, | '10 | '13 | 9 | 11 | 20 | 0 | 0 | 0 | 0 | 0 | 0 | 0 | 0 | 0 | 0 | |
| 9 Argusville, | 1890 | 1891 | Mrs. Charles Gardner, | Rudolph C. Mueller, | '03 | '10 | 0 | 1 | 1 | 0 | 0 | 0 | 0 | 2 | 0 | 1 | 3 | | | 42 |
| 10 Barlow, | 1901 | 1903 | Mrs. E. H. Weigman, | Carl Perrin, | '13 | '12 | 29 | 34 | 63 | 11 | 9 | 13 | 22 | 0 | 10 | 1 | 11 | 8 | 0 | 40 |
| 11 Barrie, **Walcott,** | 1889 | 1908 | Vivian Morgan, | | | | 18 | 15 | 33 | 0 | 0 | 1 | 1 | 0 | 0 | 0 | 0 | 0 | 0 | 12 |
| 12 Beach, | 1905 | 1908 | Samuel R. Morris, | W. Howard Thomlinson, | '03 | '12 | 31 | 63 | 94 | | 0 | 2 | 2 | 0 | 0 | 0 | 0 | 0 | 5 | 50 |
| 13 Benedict, | 1908 | 1908 | Rev. E. C. Sargent, **Ruso,** | Edmund C. Sargent, **Ruso,** | '12 | '10 | 4 | 7 | 11 | 8 | 0 | 0 | 0 | 0 | 0 | 0 | 0 | 0 | 0 | 30 |
| 14 Bentley, | 1910 | | Miss Molly D. Wehsner, | George R. Searles, | '67 | '13 | 0 | 3 | 3 | 0 | 0 | 0 | 0 | 0 | 0 | 19 | 19 | 0 | 0 | 15 |
| 15 Berthold, | 1902 | 1902 | | Caleb L. Rotch, **Velva,** | '79 | '13 | 12 | 25 | 37 | 6 | 0 | 0 | 0 | 0 | 0 | 1 | 1 | 0 | 7 | 21 |
| 16 ,, Evergreen, | 1910 | | Albert Benton, | Caleb L. Rotch, **Velva,** | '79 | '13 | 20 | 29 | 49 | 27 | 0 | 0 | 0 | 0 | 0 | 1 | 1 | 0 | 0 | 5 |
| 17 Beulah, Emmaus, | 1908 | 1910 | Emmanuel Rusler, | Fred Oscar Brose,[b] | '12 | '12 | 15 | 15 | 30 | 0 | 2 | 0 | 2 | 0 | 0 | 10 | 10 | 0 | 0 | |
| 18 ,, Brush Creek, | 1906 | | | [S. B. Hardy, *Bapt.*] | | | 15 | 11 | 26 | | | | | | | | | | | |
| 19 Blue Grass, | 1897 | 1900 | Louis Kroh, | Fred Oscar Brose, | '12 | '12 | 19 | 18 | 37 | 0 | 0 | 0 | 0 | 1 | 2 | 3 | 6 | 0 | 6 | 18 |
| 20 Bordulac, Rose Hill, | 1894 | 1895 | William Graham,[c] | [Levi Jarvis, *M.E.*] | '91 | '13 | 16 | 17 | 33 | | 4 | 4 | 8 | 0 | 4 | 0 | 4 | | | |
| 21 ,, | 1909 | 1913 | Mrs. Angus Ferguson, | [Levi Jarvis, *M.E.*] | '91 | '13 | 12 | 13 | 25 | 0 | 0 | 0 | 0 | 0 | 0 | 0 | 0 | 0 | 0 | |
| 22 Bowman, | 1908 | 1908 | Mrs. Anna A. Heywood, | George N. Kenniston,[d] | '90 | '13 | 10 | 27 | 37 | 4 | 0 | 0 | 0 | 0 | 0 | 0 | 0 | 0 | 0 | |
| 23 Brantford, | 1911 | 1911 | Mrs. Walter Prall, | S. C. Theo. Ramsey, | '13 | '13 | 3 | 18 | 21 | 6 | 6 | 7 | 13 | 0 | 0 | 5 | 5 | 3 | 0 | 25 |
| 24 Buchanan, | 1891 | 1903 | C. C. Russel, | Howard C. Crellin, | '11 | '13 | 10 | 17 | 27 | 0 | 0 | 0 | 0 | 0 | 0 | 0 | 0 | 0 | 0 | 60 |
| 25 Buford, | 1908 | 1910 | | Nell May Osmun, | '13 | '13 | 8 | 8 | 16 | 9 | 0 | 0 | 0 | 0 | 0 | 5 | 5 | 0 | 0 | 25 |
| 26 Burt, | 1912 | | Mrs. Alvin Bohn, | Alex Douglas, **Mott,** | '05 | '11 | 3 | 11 | 14 | 0 | 0 | 0 | 0 | 0 | 0 | 0 | 0 | 0 | 2 | 15 |
| 27 Buxton, | 1889 | 1889 | Fred M. Shear, | [Caradoc Morgan, *Lic.*] | | '13 | 1 | 2 | 3 | 1 | 0 | 0 | 0 | 0 | 0 | 1 | 1 | 0 | 0 | 14 |
| 28 Caledonia, | 1886 | 1887 | Mrs. Alvin Biggs, | [Caradoc Morgan, *Lic.*] | | '13 | 3 | 10 | 13 | 0 | 0 | 0 | 0 | 0 | 2 | 0 | 2 | 0 | 0 | 15 |
| 29 Calio, | 1907 | | | [Claud A. Kirkwood, *Lic.*] | | '14 | 6 | 5 | 11 | 0 | 0 | 0 | 0 | 0 | 0 | 0 | 0 | 0 | 0 | |
| 30 Cando, | 1887 | 1889 | H. H. Thompson, | John M. Sutherland, | '87 | '12 | 45 | 83 | 128 | 25 | 11 | 3 | 14 | 1 | 4 | 0 | 5 | 7 | 10 | 80 |
| 31 Cannon Ball, | 1907 | | Benedict B. Hoop, | Arthur T. Tibbets, | '07 | '07 | 24 | 40 | 64 | 0 | 3 | 1 | 4 | 3 | 0 | 0 | 3 | 1 | 7 | 28 |
| 32 Carrington, | 1883 | 1906 | Miss Edna E. Parker, | James W. Anderson, | '08 | '13 | 60 | 112 | 172 | 25 | 13 | 11 | 24 | 0 | 8 | 8 | 16 | 5 | 0 | 90 |
| 33 Carson, Emmaus, | 1904 | 1912 | Christian Fliehmann, | George Marquardt, | '12 | '12 | 11 | 11 | 22 | 0 | 0 | 0 | 0 | 2 | 0 | 0 | 2 | 0 | 10 | 11 |
| 34 Cayuga, | 1893 | 1908 | Mrs. Sadie C. Ross, | Alice Ruth Palmer, | '96 | '13 | 6 | 16 | 22 | 7 | 4 | 2 | 6 | 0 | 1 | 12 | 13 | 2 | 2 | 25 |
| 35 Cleveland, | 1903 | 1907 | Mrs. Sherman A. Stearns, | [Nathanael Leavitt, *Lic.*][e] | | '13 | 3 | 8 | 11 | 2 | 0 | 0 | 0 | 0 | 0 | 0 | 0 | 0 | 0 | |
| 36 Coldwater, **Salem,** | 1905 | 1906 | Ludwig Hein, | Louis Ebertz, **Fredonia,** | '08 | '10 | 3 | 3 | 6 | 0 | 0 | 0 | 0 | 0 | 0 | 2 | 2 | 0 | 1 | 6 |

[a] **Gackle.** [b] **Blue Grass.** [c] **Carrington, R.F.D.** [d] **Hettinger.** [e] **Medina.**

| SUNDAY SCHOOLS | | | | | OFFERINGS FOR THE BENEVOLENT SOCIETIES | | | | | | | | | | | | SALARIES, VALUES, ETC. | | | |
|---|---|---|---|---|---|---|---|---|---|---|---|---|---|---|---|---|---|---|---|---|
| Superintendents | Members | Young People's Societies, Mem. | Men's Organizations | CHURCH TREASURERS | A. B. C. F. M. | Woman's Boards | Congl. Ed. Soc. | Congl. Church Bldg. Society | Congl. Home Miss. Soc. | Am. Miss. Association | Congl. S. S. and Pub. Soc. | Ministerial Relief | Totals | Other Congregational Offerings | Undenominational Gifts | Home Expenses | Salaries | Value Church Property | Investment Funds | Amount of Debt. |
| | | | | | $ | $ | $ | $ | $ | $ | $ | $ | $0 | $ | $ | $ | $ | $ | $ | $ |
| 1 W. C. Scoville, | | | | | | | | | | | | | 0 | | | | | | | |
| 2 | | | | | | | | | | | | | | | | | | | | |
| 3 George C. McCrae, | 21 | 0 | 0 | Geeorge C. McCrae, | | | | 5 | | | | | 5 | 2 | | 198 | | *2,000 | | |
| 4 John Flaig, | 12 | 0 | 0 | Samuel Conrad, | | | | 8 | | | | | 8 | | | 100 | 75 | | | |
| 5 Robert B. Reed, | 50 | 0 | 0 | Robert B. Reed, | 10 | 5 | | | 15 | | 13 | | 43 | 126 | | 1,006 | 800 | 5,000 | 0 | 0 |
| 6 Frederick Amon, | 40 | 0 | 0 | Frederick Aisenbrey, | | | | | | | 2 | 2 | 4 | 20 | | 575 | 800 | *1,200 | | |
| 7 E. G. Schlecter, | 50 | 0 | 0 | A. M. Hansen, | 4 | 3 | | 4 | 10 | | | | 21 | | | 500 | 350 | *2,500 | | |
| 8 | | | | | | | | | 1 | | | | 1 | | | | | | | |
| 9 Rudolph C. Mueller, | 24 | 0 | 0 | Mrs. Fred Kennedy, | | | | 2 | | | | | 2 | 3 | | 600 | 400 | *1,500 | | |
| 10 E. H. Weigman, h | 91 | 25 | 0 | L. G. Schmid, | | | | 7 | | | | | 7 | 0 | 5 | 2,560 | 800 | 4,500 | 0 | 0 |
| 11 Vivian Morgan, | 22 | 50 | | Ada Allen, | | 10 | 10 | | 2 | | 2 | | 24 | 20 | | 300 | 200 | *2,500 | | 90 |
| 12 C. R. Johnson, | 70 | 25 | x20 | Mrs. C. U. Knox, | | 25 | | 11 | | | 15 | | 51 | | | 2,207 | 1,200 | *5,500 | 0 | 100 |
| 13 | 0 | 0 | 0 | Mrs. S. T. Arnold, | | | | 2 | 2 | | 2 | | 6 | 0 | 0 | 370 | 220 | *1,500 | 0 | 0 |
| 14 Mrs. George E. Crary, | 41 | 0 | 0 | George E. Crary, | | | | | 5 | | 2 | | 7 | | | | 260 | | | |
| 15 H. H. Craig, | 80 | 0 | 0 | | | | | 5 | 4 | | 7 | | 16 | | | 800 | 1,050 | *2,000 | | |
| 16 | 0 | 0 | 0 | Alice R. Steele, | | | | | 1 | | 1 | | 2 | | | | 50 | | | |
| 17 Henry Fischer, | 50 | | | Emmanuel Rusler, | 10 | | | | | | | | 10 | | | | | *750 | | |
| 18 | 35 | | | | | | | | 2 | | 2 | | 4 | | | | | | | |
| 19 Louis Kroh, | 50 | 20 | 0 | Peter Redman, sr., | 40 | | | 12 | 20 | | | | 72 | | | 300 | 700 | 2,000 | | |
| 20 Wm. Graham,[a] | 38 | 0 | 0 | Kenneth Ferguson, | | | | | | | | | 0 | | | | | | | |
| 21 E. A. Roach, | 35 | 0 | 0 | Angus Ferguson, | | | | | | | | | 0 | | | | | 3,500 | | |
| 22 J. E. James, | 75 | 0 | 0 | Mrs. G. Hogaboom, | 5 | | | | 8 | | 7 | | 20 | 19 | 7 | 1,045 | 850 | 5,000 | | |
| 23 Mrs. T. Towner, | 30 | 0 | 0 | Walter Prall, | 1 | | 1 | 1 | 2 | 1 | 1 | 1 | 8 | 7 | | 598 | †800 | *3,000 | | 295 |
| 24 Rev. H. C. Crellin, | 60 | 24 | 0 | Mrs. G. A. Palmer, | | | | | 10 | | 5 | | 15 | | | | †850 | *3,600 | | |
| 25 | 0 | 0 | 0 | F. M. Shatswell, | | | | 5 | 10 | | 10 | | 25 | | | 552 | 200 | *2,500 | | 500 |
| 26 Mrs. Geo. Byrom, | 30 | 0 | 0 | Elmer A. Myers, | | | | 5 | | | 3 | | 8 | | 2 | 100 | 800 | | | |
| 27 Miss L. T. Reeve, | 65 | 0 | 0 | Leonard Hanson, | | | | 5 | 4 | | 3 | | 12 | | | 170 | 150 | *2,000 | | |
| 28 Mrs. Alvin Biggs, | 23 | 0 | 0 | E. A. Butterfield, | 4 | 5 | | | 4 | 5 | 2 | | 20 | 1 | 5 | 141 | 120 | *2,000 | | |
| 29 | | | | | | | | | | | | | 0 | | | | | | | |
| 30 Wayne T. Moseley, | 160 | 50 | xz38 | Harry Lord, | 12 | 20 | 2 | 15 | 37 | 17 | 25 | 1 | 129 | 15 | 34 | 4,257 | 1,500 | 10,000 | | |
| 31 Oscar Goodboy, | 32 | 0 | 0 | Silas Two Parents, | | | | | | | | | 0 | | | 306 | 72 | 1,600 | | |
| 32 A. F. Barnes, | 145 | 90 | 0 | E. W. Keen, | | 11 | | 20 | 25 | 20 | 7 | | 83 | | 25 | 2,260 | 1,200 | 25,000 | | 5,560 |
| 33 Johann Scheerer, | 45 | 0 | 0 | Adam Horst, | | | | | 10 | | | | 10 | | | 522 | 700 | | | 230 |
| 34 Mrs. Sadie C. Ross, | 35 | 0 | 0 | Edwin J. Ross, | | 5 | | | 6 | | 11 | | 22 | 26 | 5 | | | | | |
| 35 Charles Cotton, | 25 | 0 | 0 | Mrs. Wilbur F. Foye, | | | | | 3 | | 5 | | 8 | 5 | | 475 | 300 | *2,500 | | |
| 36 Ludwig Hein, | 25 | 0 | 0 | Ludwig Hein, | | | | | | | | | 0 | | | 60 | 45 | *800 | | |

[a] Carrington.

† Missionary aid to salary. * No parsonage.

| CHURCHES | | Churches Erected | CLERKS | MINISTERS | | | MEMBERS | | | | ADMITTED | | | REMOVED | | | | BAPT. | | Fam. |
|---|---|---|---|---|---|---|---|---|---|---|---|---|---|---|---|---|---|---|---|---|
| Cities or Towns | Org. | | Names | Names | Ord. | C'd | Ma. | Fe. | To. | Ab. | C. | L. | To. | Di. | L. | R. | To. | Ad. | Inf. | |
| 37 Cooperstown, | 1884 | 1886 | Mrs. W. H. Butler, | J. Charles Evans, | '98 | '09 | 26 | 56 | 82 | 15 | 2 | 0 | 2 | 0 | 2 | 0 | 2 | 0 | 6 | 100 |
| 38 ,, Park, | 1898 | | Mrs. H. A. Bemis, **Finley**, | J. Charles Evans, | '98 | '09 | 5 | 6 | 11 | 0 | 0 | 0 | 0 | 0 | 0 | 0 | 0 | 0 | 0 | |
| 39 Cottonwood Lake, | 1912 | | | [Thomas L. Brown, *Lic.*] | | '13 | 4 | 3 | 7 | | 7 | 0 | 7 | 0 | 0 | 0 | 0 | 0 | 0 | |
| 40 Crary, | 1896 | 1896 | Mrs. H. A. Nicholson, | Carl H. Van Auken, | '06 | '13 | 31 | 53 | 84 | 9 | 6 | 7 | 13 | 0 | 0 | 0 | 0 | 0 | 0 | 40 |
| 41 Crystal Springs, | 1911 | | Will Todd, | [Mrs. W. H. Haly, *Lic.*][a] | | '12 | 7 | 5 | 12 | 2 | 0 | 0 | 0 | 0 | 0 | 0 | 0 | 0 | 2 | 15 |
| 42 ,, Mt. Pleasant, | 1911 | | Mrs. Charles Day, | [Mrs. W. H. Haly, *Lic.*][a] | | '12 | 4 | 5 | 9 | 0 | 0 | 0 | 0 | 0 | 0 | 0 | 0 | 0 | 1 | 8 |
| 43 Cummings, | 1885 | 1886 | Mrs. C. S. Watson, | [Caradoc Morgan, *Lic.*] | | '13 | 4 | 6 | 10 | 1 | 0 | 0 | 0 | 0 | 0 | 0 | 0 | 0 | 0 | 21 |
| 44 Dawson, | 1881 | 1883 | George Pummell, | William H. Haly, | '12 | '12 | 12 | 19 | 31 | 7 | 2 | 0 | 2 | 0 | 0 | 0 | 0 | 0 | 0 | 24 |
| 45 Dazey, | 1897 | | | William D. Farrer, | '04 | '13 | 9 | 14 | 23 | | | | | | | | | | | |
| 46 Deering, | 1904 | 1913 | Dea. E. H. Heacox, | William C. Allen, | '03 | '13 | 8 | 11 | 19 | 3 | 0 | 0 | 0 | 0 | 2 | 0 | 2 | 0 | 3 | 50 |
| 47 Dickinson, | 1887 | 1891 | Mrs. G. A. Perkins, | Augustus C. Hacke, | '01 | '10 | 47 | 104 | 151 | 25 | 15 | 20 | 35 | 1 | 12 | 6 | 19 | 6 | 13 | 160 |
| 48 Dogden, | 1907 | 1907 | | Edmund C. Sargent, | '12 | '10 | 11 | 22 | 33 | 5 | 0 | 0 | 0 | 0 | 0 | 0 | 0 | 0 | 0 | 60 |
| 49 Drake, | 1903 | 1909 | Raymond Kemper, | John Whittaker, | '13 | '13 | 25 | 30 | 55 | 19 | 1 | 4 | 5 | 0 | 4 | 1 | 5 | 1 | 0 | 50 |
| 50 Dwight, | 1886 | 1891 | Mrs. C. H. Sundell, | [Jesse Arthur Thornton, *Lic.*] | | '12 | 11 | 9 | 20 | 4 | 0 | 5 | 5 | 1 | 0 | 11 | 12 | 0 | 1 | 18 |
| 51 Eckelson, | 1883 | 1913 | Mrs. George Kellogg, | J. W. Babb, **Sanborn**, | '96 | '13 | 4 | 4 | 8 | 0 | 2 | 0 | 2 | 0 | 0 | 8 | 8 | 2 | 3 | |
| 52 Edmunds, | 1889 | 1903 | | [C. Schaufus, *Lic.*] | | | 10 | 18 | 28 | | | | | | | | | | | |
| 53 Elbowoods, | 1899 | 1896 | Mrs. S. W. Hall, | Charles L. Hall, | '76 | '76 | 60 | 63 | 123 | 14 | 1 | 0 | 1 | 1 | 0 | 0 | 1 | 2 | 10 | 20 |
| 54 Eldridge, | 1885 | | George W. Lawrence, | Charles H. Phillips,[b] | '85 | '95 | 3 | 9 | 12 | 0 | 2 | 0 | 2 | 0 | 2 | 19 | 21 | 0 | 0 | 20 |
| 55 Elgin, | 1912 | | Mrs. Grace Hoffman, | George R. Searles, | '67 | '13 | 13 | 18 | 31 | 2 | 0 | 0 | 0 | 0 | 0 | 0 | 0 | 0 | 0 | |
| 56 Emerson, | 1910 | | Mrs. Josephine Mineah, | A. A. Thom, **Manning**, | '01 | '13 | 9 | 12 | 21 | 0 | 0 | 0 | 0 | 0 | 0 | 0 | 0 | 0 | 0 | |
| 57 Englevale, | 1908 | | Peter Mohr, | Theodore H. Pfenning,[c] | '02 | '10 | 25 | 25 | 50 | 0 | 0 | 0 | 0 | 0 | 0 | 8 | 8 | 0 | 9 | 28 |
| 58 Epworth, | 1912 | 1912 | Mrs. John Jones, | [Wm. Pagenheart, *M.E.*] | | '13 | 5 | 7 | 12 | 0 | 12 | 0 | 12 | 0 | 0 | 0 | 0 | 0 | 0 | 20 |
| 59 Esmond, | 1902 | 1902 | Mrs. L. Kaufman, | George Atkinson, | '13 | '13 | 7 | 30 | 37 | 3 | 10 | 4 | 14 | 0 | 4 | 4 | 8 | 7 | 1 | 31 |
| 60 Fargo, 1st, | 1881 | 1910 | Rev. Oliver P. Champlin, | Reuben A. Beard, | '79 | '06 | 98 | 222 | 320 | 78 | 9 | 19 | 28 | 4 | 6 | 0 | 10 | 9 | 11 | 241 |
| 61 ,, Plymouth, | 1885 | 1890 | Miss Bertha Stickney, | Fred A. Stever, | '12 | '11 | 28 | 56 | 84 | 14 | 7 | 2 | 9 | 0 | 3 | 5 | 8 | 2 | 6 | 65 |
| 62 Farland, | 1911 | | Mrs. A. Till, | | | | 4 | 4 | 8 | 0 | 0 | 0 | 0 | 0 | 0 | 0 | 0 | 0 | 0 | 26 |
| 63 Fessenden, | 1894 | 1896 | Mrs. A. T. Franklin, | David M. Lower, | '99 | '12 | 19 | 33 | 52 | 3 | 12 | 11 | 23 | 1 | 2 | 0 | 3 | 0 | 0 | 30 |
| 64 Fingal, | 1900 | 1904 | | [Edward W. Savage, *Lic.*] | | | 8 | 8 | 16 | | | | | | | | | | | |
| 65 Flasher, | 1908 | 1912 | Albert L. Bahr, | Mark Wilson, | '13 | '13 | 11 | 16 | 27 | 1 | 2 | 8 | 10 | 0 | 2 | 7 | 9 | 1 | 5 | 30 |
| 66 Foothills, **Lignite**, | 1908 | 1913 | Miss Sarah Ourings, | Milton Vesey, | '12 | '12 | 8 | 19 | 27 | 7 | 8 | 2 | 10 | 0 | 3 | 0 | 3 | 1 | 2 | 14 |
| 67 Forman, | 1886 | 1887 | Mrs. Charles Marcellus, | George J. Ross, | '11 | '11 | 15 | 19 | 34 | 0 | 4 | 4 | 8 | 0 | 2 | 0 | 2 | 0 | 6 | 20 |
| 68 Fort Berthold, | 1885 | 1900 | Charles Ross, | Charles L. Hall, **Elbowoods**, | '76 | '85 | 13 | 25 | 38 | 0 | 1 | 1 | 2 | 1 | 0 | 0 | 1 | 0 | 8 | 20 |
| 69 Fort Clark, | 1910 | | | [Leonard F. Cole, *Sup.*][d] | | '13 | 12 | 16 | 27 | 0 | 0 | 0 | 0 | 0 | 0 | 0 | 0 | 0 | 0 | |
| 70 Fort Yates, | 1889 | 1889 | Rev. G. W. Reed, | George Waldo Reed, | '87 | '89 | 68 | 86 | 154 | 0 | 11 | 7 | 18 | 3 | 0 | 0 | 3 | 2 | 5 | 100 |
| 71 Foxholm, | 1908 | | E. J. Buckholz, | Caleb L. Rotch, **Velva**, | '79 | '14 | 3 | 5 | 8 | 0 | 0 | 0 | 0 | 0 | 0 | 0 | 0 | 0 | 3 | 25 |
| 72 Freda, | 1912 | | | | | | 8 | 8 | 16 | 0 | 2 | 0 | 2 | 0 | 0 | 0 | 0 | 2 | 2 | 20 |
| 73 Fredonia, Nazareth, | 1898 | 1903 | Daniel Flaig, | Louis Ebertz, | '08 | '10 | 14 | 14 | 28 | 0 | 2 | 0 | 2 | 0 | 0 | 0 | 0 | 0 | 4 | 18 |
| 74 ,, Friedensthal, | 1903 | 1910 | Samuel Suko, | Louis Ebertz, | '08 | '10 | 15 | 15 | 30 | 0 | 8 | 0 | 8 | 0 | 4 | 0 | 4 | 0 | 6 | 18 |
| 75 Gackle, *German*, | 1906 | 1906 | Gottlieb Elhard, | Theodore H. Pfenning, | '02 | '10 | 23 | 23 | 46 | 0 | 0 | 0 | 0 | 4 | 10 | 6 | 20 | 15 | 15 | 30 |
| 76 ,, Friedens, | 1907 | 1907 | Henry Otto, **Cleveland**, | Theodore H. Pfenning, | '02 | '10 | 5 | 5 | 10 | 0 | 0 | 0 | 0 | 0 | 0 | 2 | 2 | 0 | 7 | 10 |

[a] **Dawson.** [b] **Jamestown.** [c] **Gackle.** [d] **Washburn.**

| SUNDAY SCHOOLS | | Y. P. S. Mem | Mens Org. | CHURCH TREASURERS | OFFERINGS FOR THE BENEVOLENT SOCIETIES | | | | | | | | | Other Cong'l Offerings | Undenom. Gifts | Home Exp. | SALARIES, VALUES, ETC. | | | |
|---|---|---|---|---|---|---|---|---|---|---|---|---|---|---|---|---|---|---|---|---|
| Superintendents | Mem | | | | A.B.C. F.M. | Wom's Bds. | C. E. Soc. | C.C.B. Soc. | C.H.M. Soc. | A. M. A. | C.S.S. & P.S. | Min. Relief | Totals | | | | Salaries | Value Ch. Property | Invest. Funds | Amt. of Debt |
| 37 W. H. Butler, | 95 | 30 | 0 | Olaf Burseth, | $44 | $44 | $ | $20 | $88 | $56 | $6 | $4 | $262 | $228 | $50 | 1,850 | 1400 | $9,000 | $ | $200 |
| 38 | 0 | | | | | | | | | | | | 0 | | 10 | | | | | |
| 39 Mrs. T. L. Brown, | 18 | | | | | | | | | | | | 0 | | | | | | | |
| 40 J. W. Kelly, | 120 | 0 | z15 | Mrs. F. W. Southam, | 9 | 41 | | 14 | 19 | 5 | 9 | | 97 | 21 | 15 | 1,209 | 800 | 6,000 | | |
| 41 Mr. Swearinger, | 22 | 0 | 0 | Wm. Todd, | | | | | 1 | | 1 | | 2 | | | 100 | 100 | *50 | | |
| 42 | 0 | 0 | 0 | Charles Day, | | | | | | | | | 0 | | | 100 | 100 | | | |
| 43 J. McLaughlin, | 37 | 0 | 0 | John Munro, | | | | 5 | 4 | | 4 | | 13 | 5 | | 350 | 300 | 2,700 | | |
| 44 George Pummell, | 35 | 12 | 0 | Mrs. S. B. Niles, | | | 3 | 3 | 8 | 3 | 1 | 1 | 19 | | 4 | 550 | 600 | 3,500 | | 500 |
| 45 | 0 | | | | | | | | 4 | | 4 | | 8 | | | | | | | |
| 46 William C. Allen, h | 150 | 27 | z12 | Arthur C. Patow, | 1 | | | 5 | 3 | | 9 | | 18 | | | 1,498 | †1,000 | 4,200 | | 435 |
| 47 F. G. Reed, | 201 | 50 | x80 | Mrs. M. L. Ayers, | 29 | 5 | 9 | 19 | 40 | 19 | 12 | 3 | 136 | | 18 | 2,642 | 1,400 | 12,000 | | 255 |
| 48 J. G. Overholser, | 65 | 25 | 0 | Alfred A. Gower, | 1 | | | 2 | 8 | | 3 | | 14 | | | | 275 | | | |
| 49 R. L. Redding, | 100 | 40 | 0 | J. E. Sleight, | 2 | | 1 | 10 | 21 | 1 | 17 | 2 | 54 | | 15 | 1,500 | 450 | 2,500 | | 275 |
| 50 Mark Crawford,[a] | 34 | 0 | 0 | M. R. Olson, | 5 | 16 | 2 | 14 | 11 | 2 | 15 | 1 | 66 | | 47 | 497 | 700 | 4,000 | | |
| 51 Mrs. Harley McLain, | 24 | 0 | 0 | Mrs. Anna Giligan, | | | | | | | | | 0 | | | | 900 | *3,000 | | 600 |
| 52 | 25 | | | | 4 | | | 2 | | | | | 6 | | | | | | | |
| 53 Mrs. S. W. Hall, m | 110 | 0 | x27 | C. L. Hall, | 23 | | 3 | 8 | 8 | 9 | 6 | 3 | 60 | | | 400 | †1,180 | 9,500 | | |
| 54 Alfred Lawrence, | 40 | 0 | 0 | B. G. Dunlop,[b] | | | | | 10 | | | | 10 | 9 | 4 | 200 | 175 | | | |
| 55 Charles Heidner, | 0 | 0 | 0 | F. G. Baetcher, | | | | | 5 | | 5 | | 10 | | 8 | 200 | 200 | 1,200 | 900 | |
| 56 | 0 | | | | | | | | 4 | | 4 | | 8 | | | | | | | 500 |
| 57 Joseph Volz, | 30 | 0 | 0 | Henry Dick, | | | | | | | | | 8 | | | 190 | 150 | | | |
| 58 A. D. Pierce, | 43 | 0 | 0 | | | | | 8 | | | | | 0 | | | 250 | 200 | 300 | | |
| 59 Miss E. Davenport, h | 59 | 0 | 0 | B. I. Steig, | | | | 5 | | | 3 | | 8 | | | 908 | †1,200 | 3,400 | | 110 |
| 60 J. W. Riley, | 170 | 54 | x40 | James A. Anderson, | 62 | 103 | 55 | 50 | 171 | 28 | 32 | 15 | 516 | 630 | 23 | 4,277 | 2,000 | 40,000 | | 2,882 |
| 61 M. A. Goldsmith, | 100 | 27 | 0 | Frank R. Boughton, | | | 2 | 5 | 29 | 13 | 12 | 2 | 63 | | 10 | 1,450 | 540 | 5,000 | | |
| 62 | 40 | 0 | 0 | | | | | | | | | | 0 | | | 110 | †600 | | | |
| 63 L. A. White, | 90 | 0 | 0 | J. J. Jones, | | | 4 | 23 | 18 | 4 | 5 | 2 | 56 | | 10 | 1,063 | 900 | 6,000 | | |
| 64 | 50 | | | | | | | | 11 | | | | 11 | | | | | | | |
| 65 M. A. Catt, m | 120 | 0 | 0 | Mrs. J. P. Hoff, | | | | | 8 | 3 | 9 | | 20 | | | 900 | †800 | 5,000 | | 1,100 |
| 66 W. D. Ourings, | 30 | 0 | 0 | Mrs. J. N. Wood, | 1 | | 1 | 5 | 10 | 1 | 7 | 10 | 35 | | | | 150 | *2,000 | | |
| 67 Mrs. D. J. Jones, h | 125 | 25 | 0 | D. J. Jones, | | 22 | | 20 | | 14 | 7 | 5 | 68 | | 160 | 550 | 400 | 3,500 | | |
| 68 Ernest C. Hopkins, | 40 | 0 | x12 | Charles Ross, | 1 | | 1 | 1 | | | 3 | | 6 | | | 226 | 180 | *1,325 | | |
| 69 | | | | | | | | | | | | | 0 | | | | | | | |
| 70 | 0 | 0 | 0 | | | | | | | | | | 0 | 128 | | 230 | †180 | 4,500 | | |
| 71 W. A. Starrett, | 26 | 0 | 0 | | | | | | 6 | | 5 | | 11 | 9 | | 40 | | | | |
| 72 C. M. Butler, | 35 | 0 | 0 | | | | | | | | | | 0 | | 0 | 45 | | | | |
| 73 Fred Strobel, Kulm, | 85 | 0 | 0 | J. Flaig, | 40 | | | 3 | | 10 | | | 50 | 150 | 25 | 400 | 341 | 3,500 | | |
| 74 Andreas Schaedler, | 50 | 0 | 0 | Samuel Suko, | | | | 8 | | | | | 3 | 70 | 41 | 250 | 202 | *700 | | |
| 75 Jacob Schweinforth, | 50 | 0 | 0 | Emanuel Reule, | 85 | | | 8 | | | | | 101 | | | 450 | 250 | 2,500 | | |
| 76 Henry Otto,[c] | 10 | 0 | 0 | John Deutscher, | | | | | | | | | | | | 100 | 75 | 200 | | |

[a] Wahpeton. [b] Jamestown, R.F.D. [c] Cleveland. † Missionary aid to salary. * No parsonage.

| CHURCHES | | | Churches Erected | CLERKS | MINISTERS | | | MEMBERS | | | | ADMITTED | | | REMOVED | | | | BAPT. | | Fam. |
|---|---|---|---|---|---|---|---|---|---|---|---|---|---|---|---|---|---|---|---|---|---|
| Cities or Towns | | Org. | | Names | Names | Ord. | C'd | Ma. | Fe. | To. | Ab. | C. | L. | To. | Di. | L. | R. | To. | Ad. | Inf. | |
| 77 | Gackle, Immanuel, | 1908 | | Ludwig Guthmiller, | Louis Ebertz, **Fredonia**, | '08 | '10 | 10 | 10 | 20 | 0 | 0 | 0 | 0 | 0 | 0 | 0 | 0 | 0 | 6 | 15 |
| 78 | Gardner, | 1890 | 1890 | Henry Heath, | [J. Richmond Morgan, *Lic.*] | | '13 | 4 | 14 | 18 | 0 | 3 | 0 | 3 | 0 | 0 | 0 | 0 | 0 | 1 | 25 |
| 79 | ,, Rose Valley, | 1887 | 1890 | | [J. Richmond Morgan, *Lic.*] | | '13 | 7 | 7 | 14 | 6 | 0 | 0 | 0 | 0 | 0 | 0 | 0 | 0 | 0 | |
| 80 | Garrison, | 1906 | 1906 | Mrs. Dorothy McGray, | [D. McKenzie, *Lic.*] | | '13 | 17 | 18 | 35 | 0 | 0 | 0 | 0 | 0 | 0 | 0 | 0 | 0 | 0 | |
| 81 | ,, Friedens, | 1908 | | Peter Iwig, | C. A. Mertins,[a] | '11 | '11 | 8 | 8 | 16 | 0 | 0 | 0 | 0 | 0 | 0 | 0 | 0 | 0 | 0 | 47 |
| 82 | ,, Klostitz, | 1911 | | George Steinwandt, sr., | C. A. Mertins,[a] | '11 | '11 | 16 | 17 | 33 | 0 | 12 | 0 | 12 | 0 | 0 | 4 | 4 | 1 | 4 | |
| 83 | Gascoyne, | 1909 | | Mrs. John Jansma, | John G. Dickey, **Reeder**, | '04 | '09 | 5 | 8 | 13 | 8 | 3 | 0 | 3 | 0 | 0 | 0 | 0 | 0 | 0 | 6 |
| 84 | ,, Hoffsnungsthal, | 1912 | | | Jacob Wacker,[b] | | '12 | 4 | 8 | 12 | | | | | | | | | | | |
| 85 | Glenfield, | 1912 | 1912 | Carl McDaniel, | Frederick C. Oliver,[c] | '13 | '13 | 11 | 6 | 17 | 0 | 7 | 0 | 7 | 0 | 0 | 0 | 0 | 0 | 1 | 13 |
| 86 | Glen Ullin, | 1884 | 1908 | A. J. Bullamore, | Louis F. Spangenberg, | '07 | '13 | 15 | 54 | 69 | 5 | 0 | 2 | 2 | 1 | 0 | 0 | 1 | 0 | 1 | 35 |
| 87 | ,, Evangelical, | 1904 | 1910 | Adam Zimmermann, | Fred O. Brose, **Blue Grass**, | '12 | '12 | 4 | 4 | 8 | 1 | 4 | 0 | 4 | 0 | 4 | 5 | 9 | 0 | 4 | |
| 88 | ,, New Glueckstbal, | '05 | 1910 | Friedrich Vogele, | Fred O. Brose, **Blue Grass**, | '12 | '12 | 8 | 8 | 16 | 0 | 0 | 2 | 2 | 0 | 0 | 0 | 0 | 0 | 0 | |
| 89 | Golden Valley, **St. John**, | 1912 | | Karl Schock, **Hebron**, | John Rothenberger, | '13 | '13 | 10 | 10 | 20 | 0 | 20 | 0 | 20 | 0 | 0 | 0 | 0 | 0 | 7 | 12 |
| 90 | ,, Pilgrim, **Marshall**, | 1912 | | Jacob Grossmann, | John Rothenberger, | '13 | '13 | 7 | 7 | 14 | 0 | 15 | 0 | 15 | 1 | 0 | 0 | 1 | 0 | 2 | 6 |
| 91 | ,, Freudental, **Kasmer**, | 1912 | | John Froeschle, jr., | John Rothenberger, | '13 | '13 | 6 | 6 | 12 | 0 | 12 | 0 | 12 | 0 | 0 | 0 | 0 | 0 | 5 | 7 |
| 92 | ,, Hoffnung, | 1913 | | John Dallunrem, | John Rothenberger, | '13 | '13 | 6 | 8 | 14 | 0 | 14 | 0 | 14 | 0 | 0 | 0 | 0 | 0 | 3 | 7 |
| 93 | Graber, | 1912 | | | Edward S. Dunn, **Regent**, | '10 | '10 | 8 | 7 | 15 | 0 | 0 | 0 | 0 | 0 | 0 | 29 | 29 | 0 | 0 | 7 |
| 94 | Grand Forks, | 1907 | 1911 | Miss M. B. Rasmussen, | William H. Elfring, | '09 | '13 | 34 | 48 | 82 | 17 | 8 | 2 | 10 | 1 | 5 | 0 | 6 | 3 | 2 | 100 |
| 95 | Granville, | 1903 | 1906 | Mrs. Jason L. Geddes, | Charles M. Christiansen, | '06 | '13 | 9 | 36 | 45 | 12 | 0 | 1 | 1 | 0 | 2 | 0 | 2 | 0 | 2 | 76 |
| 96 | Gwinner, | 1907 | 1908 | Mrs. C. Cooper, | | | | 10 | 10 | 20 | 2 | 0 | 0 | 0 | 0 | 0 | 8 | 8 | 0 | 6 | 10 |
| 97 | Hankinson, | 1887 | 1911 | L. A. Tyson, | Evander Plummer Getchell, | '04 | '11 | 48 | 36 | 84 | 0 | 1 | 2 | 3 | 1 | 4 | 0 | 5 | 0 | 2 | 80 |
| 98 | Hanover, Zion, | 1903 | 1913 | Christ Jenner, | Fred O. Brose, **Blue Grass**, | '12 | '12 | 5 | 5 | 10 | 0 | 0 | 1 | 1 | 1 | 4 | 0 | 5 | 0 | 2 | 5 |
| 99 | Harvey, | 1893 | 1894 | V. J. Kardell, | [William W. Liston, *M.E.*] | '11 | '12 | 20 | 30 | 50 | 14 | 10 | 6 | 16 | 0 | 0 | 1 | 1 | 5 | 0 | 33 |
| 100 | ,, Eigenheim, | 1895 | 1902 | David Winter, | | | | 14 | 15 | 29 | 0 | 5 | 0 | 5 | 0 | 0 | 0 | 0 | 0 | 0 | 13 |
| 101 | ,, Bethlehem, | 1901 | 1903 | | | | | 6 | 6 | 12 | | | | | | | | | | | |
| 102 | ,, *German*, | 1907 | | | | | | 3 | 3 | 6 | | | | | | | | | | | |
| 103 | Harwood, | 1882 | 1882 | William Turnbull, | Rudolph C. Mueller, | '03 | '10 | 2 | 4 | 6 | 0 | 0 | 0 | 0 | 0 | 0 | 0 | 0 | 0 | 2 | 6 |
| 104 | Hatton, | 1908 | | | [D. S. Davies, *Lic.*] **Niagara**, | | '13 | 15 | 11 | 26 | | | | | | | | | | | |
| 105 | Havana, | 1896 | 1897 | Miss Hattie Leach, | George J. Ross, **Forman**, | '11 | '12 | 3 | 5 | 8 | 0 | 0 | 0 | 0 | 0 | 0 | 0 | 0 | 0 | 0 | 20 |
| 106 | Hay Draw, | 1913 | | Miss Masterson, **Earl**, | | | | 4 | 4 | 8 | 0 | 5 | 3 | 8 | 0 | 0 | 0 | 0 | 0 | 0 | |
| 107 | Haynes, | 1907 | 1909 | Elsie Wayt Thairio, | [Frank L. Powley, *Lic.*] | | '12 | 17 | 19 | 36 | 9 | 15 | 3 | 18 | 0 | 0 | 1 | 1 | 17 | 10 | 18 |
| 108 | Heaton, | 1906 | 1909 | Mrs. W. H. Thurston, | Eben E. Saunders, | '93 | '06 | 14 | 25 | 39 | 0 | 4 | 1 | 5 | 0 | 2 | 5 | 7 | 2 | 2 | 40 |
| 109 | Hebron, Bethanien, | 1896 | 1897 | Peter Schatz, | Abraham Hodel, **Leipzig**, | '90 | '06 | 17 | 18 | 35 | 0 | 1 | 0 | 1 | 0 | 0 | 0 | 0 | 0 | 9 | 26 |
| 110 | ,, Bethesda, | 1897 | 1899 | Alfred Eichelberg, | Abraham Hodel, **Leipzig**, | '90 | '06 | 29 | 31 | 60 | 0 | 6 | 0 | 6 | 0 | 2 | 0 | 2 | 0 | 6 | 31 |
| 111 | ,, | 1909 | 1911 | | Lucius A. Lovelace, | '82 | '12 | 4 | 7 | 11 | | | | | | | | | | | |
| 112 | Hensler, | 1904 | 1913 | James McCone, | [Alfred Boalch, *Lic.*] | | '12 | 4 | 3 | 7 | 0 | 0 | 0 | 0 | 0 | 0 | 11 | 11 | 0 | 0 | |
| 113 | Hesper, | 1899 | 1900 | Mrs. Stella Camp, | George Atkinson, **Esmond**, | | '13 | 11 | 11 | 22 | 8 | 0 | 0 | 0 | 0 | 1 | 0 | 1 | 0 | 1 | 20 |
| 114 | Hettinger, | 1907 | 1909 | Ira T. Hall, | George N. Kenniston, | '90 | '08 | 21 | 13 | 34 | 3 | 3 | 0 | 3 | 0 | 0 | 0 | 0 | 2 | 3 | |
| 115 | Highland, | 1902 | | | | | | 6 | 15 | 21 | | | | | | | | | | | |
| 116 | Hillsboro, | 1891 | 1891 | Mrs. P. N. Loitwood, | [George Dunlap, *Pres.*] | '75 | '12 | 14 | 39 | 53 | 7 | 13 | 4 | 17 | 0 | 2 | 2 | 4 | 10 | 4 | 60 |

[a] **Coleharbor.** [b] **Wetmore, Mont.** [c] **McHenry.**

| Sunday Schools | | Y. P. S. Mem | Mens Org. | Church Treasurers | Offerings for the Benevolent Societies | | | | | | | | | Other Cong'l Offerings | Undenom. Gifts | Home Exp. | Salaries, Values, etc. | | | |
|---|---|---|---|---|---|---|---|---|---|---|---|---|---|---|---|---|---|---|---|---|
| Superintendents | Mem | | | | A.B.C.F.M. | Wom's Bds. | C. E. Soc. | C.C.B. Soc. | C.H.M Soc. | A. M. A. | C.S.S. & P.S. | Min. Relief | Totals | | | | Salaries | Value Ch. Property | Invest. Funds | Amt. of Debt |
| 77 Jacob Moas, | 30 | 0 | 0 | Ludwig Guthmiller, | $ | $ | $ | $ | $ | $ | $ | $ | $0 | $70 | $ | $175 | $150 | $ | $ | $ |
| 78 Mrs. C. Moore, | 40 | 40 | 0 | Mrs. G. R. Cook, | | 16 | | | 1 | 4 | | | 21 | | 16 | 750 | 800 | *2,500 | | 500 |
| 79 | 0 | | | | | | | | | | | | 0 | | | | | | | |
| 80 O. H. Lumry, | 68 | 20 | 0 | Albert Rochlke, | | | | | 12 | | | | 12 | 6 | | 770 | †850 | 2,500 | | |
| 81 | 0 | | | | | | | | | | | | | 5 | | | 138 | | | |
| 82 Jacob Flath, | 25 | 0 | 0 | Adolf Hock, | | | | | 16 | | | | 16 | 20 | | | 198 | *1,500 | | 1,000 |
| 83 M. H. Gesaman, | 45 | 0 | 0 | Mrs. Julia Wescher, | 17 | | | 2 | 1 | | 3 | | 23 | | | | | | | |
| 84 | 0 | | | | | | | | 5 | | | | 5 | | | | | | | |
| 85 Rev. F. C. Oliver, | 15 | 0 | xz20 | Edward Johnson, | | | | | | | | | 0 | 5 | 10 | 400 | 300 | 3,500 | | |
| 86 Mrs. D. P. Barnes, | 88 | 40 | 0 | D. P. Barnes, | | | 5 | 35 | 22 | 5 | 7 | 10 | 84 | | | 3,950 | 900 | 12,000 | | |
| 87 John Metzger, | 25 | 0 | 0 | John Vietz, | 8 | | | | 7 | | | | 15 | | | | 700 | *900 | | |
| 88 Jacob Kessler, | 25 | 0 | 0 | Jacob Schilling, | 40 | | | | 21 | | | | 61 | | | | | 750 | | |
| 89 George Behler,[a] | 10 | 0 | 0 | Karl Schock, **Hebron**, | | | | | 7 | | | | 7 | | | | 650 | | | |
| 90 | 0 | 0 | 0 | Jacob Grossmann, | | | | | | | | | | | | | | | | |
| 91 John Buechler, | 12 | 0 | 0 | John Froeschle, jr., | | | | | | | | | | | | | | | | |
| 92 Jacob Buer, | 21 | 0 | 0 | John Dallunrem, | | | | | | | | | | | | | | *2,150 | | 800 |
| 93 Roseve Newby, | 26 | 25 | 0 | Mrs. Alonzo Gray, | | | | | 1 | | 1 | | 2 | | | | | | | |
| 94 Mrs. C. E. Harrington, | 90 | 30 | | M. Rasmussen, | | | 12 | 9 | | | | | 21 | 140 | | 1,300 | †1,700 | 25,000 | | 11,100 |
| 95 Mrs. Agnes Hunter, | 103 | 32 | 0 | J. P. Geddes, | | | | 10 | 15 | | 13 | | 38 | | 6 | 1,371 | †1,000 | 7,500 | | 1,500 |
| 96 Mrs. R. P. Johnson, | 50 | 0 | 0 | C. Cooper, | | | | 5 | 3 | | | | 8 | | 10 | 435 | 300 | 3,600 | | |
| 97 John R. Jones, h | 134 | 58 | z12 | | | 8 | | 12 | | | 19 | | 39 | 18 | 150 | 4,186 | 1,000 | 17,500 | | 250 |
| 98 George Benz, | 20 | 0 | 0 | Christ Lehman, | | | | | | | | | 0 | | | | 700 | 800 | | 400 |
| 99 D. D. Hiebert, | 204 | 0 | z30 | C. H. Blanding, | 4 | | | 10 | 25 | 5 | 10 | 2 | 56 | 82 | 50 | 1,900 | 1,400 | *7,500 | | 1,200 |
| 100 David Winter, | 36 | 0 | 0 | David Schimke, | 13 | | | 13 | | | | | 26 | | | | | 4,000 | | |
| 101 | 25 | | | | 22 | | | 13 | 9 | | | | 44 | | | | | | | |
| 102 | 0 | | | | | | | | | | | 5 | 5 | | | | | | | |
| 103 Rudolph C. Mueller, | 34 | 0 | 0 | Mrs. Cora Hanson, | | | | | | | | | 0 | | 15 | 250 | 175 | 2,500 | | |
| 104 | 0 | | | | | | | | | | | | 0 | | | | | | | |
| 105 Mrs. W. B. Wycoff, | 45 | 0 | 0 | C. E. Castle, | | | | | | | 6 | | 6 | | | 350 | 250 | *1,500 | | |
| 106 Mrs. Masterson, **Earl**, | 15 | | | | | | | | 2 | | 2 | | 4 | | | | | | | |
| 107 Miss Mary Mack, | 38 | 0 | 0 | C. A. Blethen, | | | | | | | 5 | | 5 | | 22 | 461 | 240 | 2,500 | | 250 |
| 108 H. C. Barber, h | 70 | 45 | 0 | Mrs. A. R. Hulbert, | 22 | 3 | 1 | 14 | 44 | 9 | 12 | 5 | 110 | 21 | 37 | 757 | †600 | 4,200 | | |
| 109 Franz Dela Barre,[b] | 65 | 0 | 0 | Jacob Schemps,[b] | | | | 3 | 22 | | | | 25 | | | 400 | | 1,500 | 113 | |
| 110 Andreas Schatz,[c] | 67 | 0 | 0 | Imanuel Jose,[c] | | | | 3 | 24 | | | | 27 | | | | 850 | 1,300 | | |
| 111 | 45 | | | | | | | | 5 | | 3 | | 8 | | | | | | | |
| 112 Mrs. J. C. Denison, | 25 | 0 | 0 | Palemon Wells, | 3 | | | | 1 | | 4 | | 8 | | | | | *1,800 | | |
| 113 Mrs. Stella Camp, | 35 | 0 | 0 | Mrs. Lottie Hetler,[d] | | | | 6 | 6 | | 6 | | 18 | 5 | 5 | 440 | 375 | *1,200 | | |
| 114 A. R. Hugg, | 5 | 0 | 0 | A. O. Brown, | 8 | | | | 7 | | | | 15 | 30 | 21 | 950 | †1,000 | * | | |
| 115 | 41 | | | | | | | | 2 | | 1 | | 3 | | | | | | | |
| 116 George Dunlap, | 100 | 19 | 0 | Miss L. Morton, | 17 | | | 3 | 5 | 12 | 7 | 12 | 56 | | 12 | 1,875 | 900 | 7,300 | | 1,000 |

[a] **Hebron.** [b] **Glen Ullin.** [c] **Richardton.** [d] **Esmond.** † Missionary aid to salary. * No parsonage.

| CHURCHES | | Churches Erected | CLERKS | MINISTERS | | | MEMBERS | | | | ADMITTED | | | REMOVED | | | | BAPT. | | Fam. |
|---|---|---|---|---|---|---|---|---|---|---|---|---|---|---|---|---|---|---|---|---|
| Cities or Towns | Org. | | Names | Names | Ord. | C'd | Ma. | Fe. | To. | Ab. | C. | L. | To. | Di. | L. | R. | To. | Ad. | Inf. | |
| 117 Hope, | 1882 | 1882 | Mrs. E. D. Washburn, | Samuel Hitchcock, | '05 | '05 | 51 | 90 | 141 | 25 | 25 | 3 | 28 | 1 | 1 | 0 | 2 | 8 | 3 | 103 |
| 118 Horswill, | 1907 | | | Edward S. Dunn, **Regent,** | '09 | '09 | 4 | 4 | 8 | | | | | | | | | | | |
| 119 ,, Prairie Chapel, | 1909 | | | Edward S. Dunn, **Regent,** | '09 | '09 | 2 | 3 | 5 | 0 | 3 | 0 | 3 | 0 | 20 | 0 | 20 | | | |
| 120 Hurd, | 1907 | 1907 | Mrs. M. M. Derr,[a] | Christian N. Foss, | '12 | '13 | 7 | 12 | 19 | 5 | 7 | 2 | 9 | 0 | 0 | 16 | 16 | 9 | 0 | 20 |
| 121 Hurdsfield, | 1903 | 1910 | Dea. E. L. Bishop, | Morgan Hand, | '91 | '12 | 9 | 11 | 20 | 3 | 0 | 0 | 0 | 0 | 0 | 6 | 6 | 12 | 3 | 20 |
| 122 Inkster, | 1884 | 1885 | | | | | 6 | 16 | 22 | | | | | | | | | | | |
| 123 Iota Flats, | 1912 | | Mrs. Clarrissa Johnson,[b] | | | | 3 | 7 | 10 | 1 | 0 | 0 | 0 | 0 | 0 | 0 | 0 | 0 | 0 | 20 |
| 124 Jamestown, | 1889 | 1890 | Dea. Francis Ingalls, | Charles H. Phillips, | '85 | '95 | 49 | 139 | 188 | 40 | 13 | 9 | 22 | 4 | 2 | 6 | 12 | 1 | 12 | 80 |
| 125 Juanita, | 1906 | 1912 | Mrs. A. E. Raebel, | F. C. Oliver, **McHenry,** | '13 | '13 | 5 | 11 | 17 | 11 | 1 | 8 | 9 | 0 | 0 | 0 | 0 | 0 | 0 | 8 |
| 126 Jud, Trinity, | 1907 | 1907 | George Kronwald, | Theo. H. Pfenning, **Gackle,** | '02 | '10 | 10 | 10 | 20 | 0 | 2 | 0 | 2 | 0 | 0 | 2 | 2 | 0 | 5 | 15 |
| 127 Kelso, | 1895 | 1896 | L. W. Safford, | | | | 0 | 3 | 3 | 0 | 0 | 0 | 0 | 0 | 0 | 0 | 0 | 0 | 0 | 2 |
| 128 Kensal, | 1894 | 1899 | | | | | 2 | 6 | 8 | | | | | | | | | | | |
| 129 Krem, Bethel, | 1904 | 1910 | Gottfried Funk, | John Rothenberger,[c] | '13 | '13 | 9 | 9 | 18 | 0 | 2 | 0 | 2 | 1 | 0 | 0 | 1 | 0 | 2 | 9 |
| 130 Kulm, Gnadenfeld, | 1886 | 1896 | | Emil Wagner, | '12 | '13 | 14 | 18 | 32 | 0 | 0 | 0 | 0 | 0 | 0 | 0 | 0 | 0 | 0 | |
| 131 ,, St. John, | 1888 | 1892 | | Emil Wagner, | '12 | '13 | 13 | 13 | 26 | 0 | 0 | 0 | 0 | 0 | 0 | 0 | 0 | 0 | 0 | |
| 132 ,, *German,* | 1894 | 1905 | Andreas Siewert, | Emil Wagner, | '12 | '13 | 31 | 32 | 63 | 10 | 15 | 2 | 17 | 2 | 0 | 0 | 2 | 0 | 5 | 28 |
| 133 ,, Hoffsfeld,[d] | 1896 | 1907 | Lot Motz, | Emil Wagner, | '12 | '13 | 8 | 8 | 16 | 0 | 0 | 0 | 0 | 0 | 2 | 2 | 4 | 0 | 4 | |
| 134 ,, Postthal, | 1896 | 1907 | | Emil Wagner, | '12 | '13 | 9 | 9 | 18 | 0 | 0 | 0 | 0 | 1 | 0 | 0 | 1 | 0 | 0 | |
| 135 ,, New Beresina, | 1902 | 1908 | Frederich Hermann, | Emil Wagner, | '12 | '13 | 22 | 23 | 45 | 0 | 0 | 0 | 0 | 0 | 0 | 3 | 3 | 0 | 11 | 23 |
| 136 Lakota, | 1895 | 1905 | George Cranna, | August F. Fehlandt,[e] | '94 | '10 | 18 | 54 | 72 | 18 | 4 | 5 | 9 | 1 | 1 | 0 | 2 | 1 | 1 | 65 |
| 137 Lawton, | 1902 | 1909 | Mrs. C. G. Kops, | John E. Jones, | '79 | '13 | 3 | 12 | 15 | 0 | 0 | 0 | 0 | 0 | 0 | 0 | 0 | 2 | 20 | 35 |
| 138 Leipzig, Ebenezer, | 1893 | 1898 | George Marquardt, | George Marquardt, | '12 | '12 | 19 | 21 | 40 | 0 | 4 | 0 | 4 | 0 | 0 | 0 | 0 | 0 | 5 | 18 |
| 139 ,, Johannesthal, | 1908 | | Gotlieb Blumhardt,[aa] | George Marquardt, | '12 | '12 | 22 | 23 | 45 | 0 | 0 | 0 | 0 | 0 | 0 | 0 | 0 | 0 | 13 | 22 |
| 140 ,, Philadelphia,[bb] | 1908 | 1908 | John A. Ruck, | Abraham Hodel, | '90 | '06 | 14 | 13 | 27 | 0 | 0 | 0 | 0 | 0 | 4 | 0 | 4 | 0 | 7 | 15 |
| 141 ,, Zion, | 1908 | | | | | | 7 | 8 | 15 | 0 | 0 | 0 | 0 | 0 | 0 | 0 | 0 | | | |
| 142 Lignite, | 1912 | | | Milton Vesey, | | | 8 | 12 | 20 | 0 | 0 | 0 | 0 | 0 | 0 | 0 | 0 | 0 | 0 | |
| 143 Litchville, | 1903 | 1906 | Mrs. C. E. Spicer, | John Peters, | '83 | '13 | 5 | 11 | 16 | 0 | 0 | 0 | 0 | 0 | 0 | 7 | 7 | 0 | 2 | 9 |
| 144 Lloyd, | | | | [Frank L. Powley, *Lic.*] | | | 4 | 6 | 10 | | | | | | | 18 | 18 | | | |
| 145 Loraine, | 1908 | | Miss Pearl Robinson, | | | | 2 | 3 | 5 | 0 | 0 | 0 | 0 | 0 | 0 | 5 | 5 | 0 | 0 | 35 |
| 146 Lucca, | 1906 | 1907 | J. C. Haskins, **Fingal,** | [Edward W. Savage, *Lic.*] | | | 10 | 13 | 23 | 9 | 0 | 0 | 0 | 1 | 0 | 0 | 1 | 0 | 0 | 25 |
| 147 Maddock, | 1902 | 1905 | | | | | 5 | 3 | 8 | | | | | | | | | | | |
| 148 Manning, | 1911 | | | A. A. Thom, | '01 | '13 | 6 | 7 | 13 | | | | | | | | | | | |
| 149 Manvel, | 1901 | | | Charles I. Sheppard, | '12 | '11 | 9 | 10 | 19 | | | | | | | | | | | |
| 150 ,, Bethel, | 1912 | | | Charles I. Sheppard, | '12 | '12 | 12 | 17 | 29 | | | | | | | | | | | |
| 151 Marion, | 1904 | 1907 | | John Peters, **Litchville,** | '83 | '13 | 9 | 16 | 25 | 0 | 2 | 0 | 2 | 0 | 3 | 0 | 3 | 0 | 3 | 12 |
| 152 Marmarth, | 1909 | 1910 | Frank Johnson, | Vine P. Welch, | | | 5 | 9 | 14 | 0 | 2 | 2 | 4 | 0 | 2 | 0 | 2 | 0 | 0 | |
| 153 Martin, | 1909 | | | | | | 2 | 2 | 4 | | | | | | | | | | | |
| 154 Max, | 1907 | 1907 | | | | | 2 | 3 | 5 | | | | | | | | | | | |
| 155 ,, St. John, | 1912 | | Simon J. Schock, **Benedict,** | C. A. Mertins, **Coleharbor,** | '11 | '11 | 8 | 8 | 16 | 0 | 0 | 0 | 0 | 0 | 0 | 6 | 6 | 0 | 1 | 47 |
| 156 Maxbass, | 1906 | 1909 | H. R. Heald, | Christian N. Foss, | '12 | '13 | 15 | 11 | 26 | 0 | 4 | 0 | 4 | 0 | 0 | 19 | 19 | 0 | 1 | 30 |

[a] **Eckman.** [b] **Max.** [c] **Golden Valley.** [d] **Merricourt.** [e] **Michigan.** [aa] **Elgin.** [bb] **New Leipzig.**

| SUNDAY SCHOOLS | | Y. P. S. | Mens Org. | CHURCH TREASURERS | OFFERINGS FOR THE BENEVOLENT SOCIETIES | | | | | | | | | Other Cong'l Offerings | Unde-nom. Gifts | Home Exp. | SALARIES, VALUES, ETC. | | | |
|---|---|---|---|---|---|---|---|---|---|---|---|---|---|---|---|---|---|---|---|---|
| Superintendents | Mem | Mem | | | A.B.C. F.M. | Wom's Bds. | C. E. Soc. | C.C.B. Soc. | C.H.M Soc. | A. M. A. | C.S.S. & P.S. | Min. Relief | Totals | | | | Salaries | Value Ch. Property | Invest. Funds | Amt. of Debt |
| 117 M. B. Cassell, | 199 | 0 | x32 | J. H. McCollom, | $55 | $10 | $17 | $28 | $90 | $17 | $26 | $7 | $250 | $ | $131 | $2346 | $1,200 | $4,000 | $950 | $ |
| 118 | 0 | | | | | | | | | | | | 0 | | | | | | | |
| 119 | 0 | | | | | | | | | | | | 0 | | | | | | | |
| 120 | 0 | 0 | 0 | Mrs. M. M. Derr,[a] | | | | 3 | 1 | | 1 | | 5 | | | 310 | 300 | *1,400 | | |
| 121 Miss Grace Hand, | 50 | 0 | 0 | O. H. Parse, | | | | | 15 | | 3 | | 18 | | | 475 | †600 | | | |
| 122 | 0 | | | | | | | | | | | | 0 | | | | | | | |
| 123 Miss Jessie Stowell, | 29 | 0 | 0 | Mrs. Maude Larkin, | | | | | | | | | 0 | | | 60 | 100 | | | |
| 124 W. E. Boise, | 150 | 25 | 0 | William L. Bennett, | 11 | 40 | 10 | 12 | 28 | 10 | 20 | 12 | 143 | 98 | 85 | 1,600 | 1,000 | 6,500 | | |
| 125 Rev. F. C. Oliver, | 9 | 0 | 0 | J. S. Potter, | | | | | | | | | 0 | | | 200 | 100 | *3,000 | | 200 |
| 126 | 20 | | | | | | | 8 | 1 | | | | 9 | | | | | | | |
| 127 | 0 | 0 | 0 | | | | | | | | | | 0 | | | | | | | |
| 128 | 0 | | | | | | | | | | | | 0 | | | | | | | |
| 129 Christ Geist, **Hazen**, | 26 | 0 | 0 | Christ Geist, **Hazen**, | 10 | | | | 10 | 7 | | | 27 | | | | 650 | *800 | | |
| 130 | 0 | | | | 200 | | | 5 | | | | | | | | | | | | |
| 131 | 0 | | | | | | | 5 | | | | | | | | | | | | |
| 132 John Gackle, | 77 | 20 | 0 | Peter Billigmeier, | | | | 5 | 66 | | | | 311 | | | | 910 | 8,500 | | 250 |
| 133 Matheus Goehner, | 52 | 0 | | John Molz, | | | | 5 | | 15 | | | | | | | | | | |
| 134 | 35 | | | | | | | | | | | | | | | | | | | |
| 135 Christian Mogek, | 33 | 0 | 0 | David Konrad,[b] | | | | 5 | | | 5 | | | | | | | *2,500 | | |
| 136 H. K. Stearns, | 150 | 0 | 0 | D. L. Rowe, | | 10 | 5 | 5 | 10 | 10 | 13 | 6 | 59 | | 25 | 1,100 | 800 | *7,500 | | 1,600 |
| 137 Charles G. Kops, | 45 | 0 | 0 | Mrs. George Adler, | | 13 | | | 6 | | 9 | | 28 | | | 450 | 300 | *3,000 | | |
| 138 Christian Schultz, | 52 | 0 | 0 | Andreas Kuhn, | 115 | | | | | | | 6 | 121 | | | | 700 | 2,800 | | |
| 139 | 42 | | | | 68 | | | | 19 | | | 7 | 94 | | | | | 1,000 | | |
| 140 Adolf Reigel, | 10 | 0 | 0 | August Oelke, | 19 | | | 3 | 16 | | | 47 | 85 | | | | | | | |
| 141 | 0 | | | | 48 | | | | | | | 5 | 53 | | | | | | | |
| 142 | 8 | | | | | | | | 4 | | 3 | | 7 | | 7 | | | | | |
| 143 M. D. Willennar, | 24 | 0 | 0 | Dr. C. E. Spicer, | | | | 3 | 7 | | 3 | 3 | 16 | 11 | | 426 | 450 | *3,000 | | |
| 144 | 0 | | | | | | | | | | | | 0 | | | | | | | |
| 145 Miss Pearl Robinson, | 23 | 0 | 0 | | | | | | | | | | 0 | | | | | 25 | | |
| 146 Wilber Galbreath, | 32 | 0 | 0 | George H. Buhrman, | | | | | 6 | | 5 | | 11 | | | 690 | 800 | *4,000 | | |
| 147 | 0 | | | | | | | | | | | | 0 | | | | | | | |
| 148 | 75 | | | | | | | | 2 | | 2 | | 4 | | | | | | | |
| 149 T. N. Wright, | 35 | | | | | | | | 15 | | 8 | | 23 | | | | | | | |
| 150 John Bayne,[c] | 30 | | | | | | | | 11 | | | | 11 | | | | | | | |
| 151 Mrs. C. H. Deyoe, | 69 | 0 | 0 | Mrs. C. H. Deyoe, | | | | | 10 | | | 2 | 12 | | | 690 | 450 | *4,000 | | |
| 152 Mrs. M. R. Dickson, | 48 | 0 | 0 | James W. Umstot, | | | | | 6 | | 5 | | 11 | | | 1,167 | †900 | *3,500 | | 800 |
| 153 | 0 | | | | | | | | 1 | | 1 | | 2 | | | | | | | |
| 154 | 40 | | | | | | | 15 | 3 | | 4 | | 22 | | | | | | | |
| 155 John Birchle,[d] | 15 | 0 | 0 | S. J. Schock,[e] | | | | | | | | | 0 | 36 | 10 | | 156 | *1,000 | | |
| 156 Mrs. George Campbell, | 24 | 0 | 0 | Mrs. H. R. Heald, | | | | | 2 | | 5 | | 7 | | | 550 | †500 | 5,500 | | |

[a] **Eckman.** [b] **Edgeley.** [c] **Oslo, Minn.** [d] **Garrison.** [e] **Benedict.** † Missionary aid to salary. * No parsonage.

| CHURCHES | | | CLERKS | MINISTERS | | | MEMBERS | | | | ADMITTED | | | REMOVED | | | | BAPT. | | Fam. |
|---|---|---|---|---|---|---|---|---|---|---|---|---|---|---|---|---|---|---|---|---|
| Cities or Towns | Org. | Churches Erected | Names | Names | Ord. | C'd | Ma. | Fe. | To. | Ab. | C. | L. | To. | Di. | L. | R. | To. | Ad. | Inf. | |
| **157** Mayville, | 1882 | 1888 | Clyde R. Travis, | Ernest H. Peatfield, | '08 | '11 | 33 | 55 | 88 | 31 | 0 | 2 | 2 | 0 | 5 | 0 | 5 | 0 | 0 | 55 |
| **158** McHenry, | 1901 | 1903 | Mrs. J. B. Howard, | Frederick C. Oliver, | '13 | '13 | 4 | 7 | 11 | 0 | 0 | 0 | 0 | 0 | 1 | 2 | 3 | 0 | 3 | 25 |
| **159** Medina, Zion, | | | | | | | 22 | 22 | 44 | | | | | | | | | | | |
| **160** ,, | 1905 | | Mrs. E. F. Langer, | [Nathanael Leavitt, *Lic.*] | | | 4 | 6 | 10 | 0 | 0 | 0 | 0 | 0 | 0 | 0 | 0 | 0 | 0 | |
| **161** Medora, | 1910 | | | | | | 5 | 7 | 12 | | | | | | | | | | | |
| **162** Melville, | 1883 | 1885 | | [Charles Schaufuss, *Lic.*] | | '12 | 2 | 3 | 5 | 0 | 1 | 0 | 1 | 0 | 0 | 9 | 9 | | | |
| **163** Michigan, | 1883 | 1902 | George Harrison, | August F. Fehlandt, | '94 | '10 | 21 | 50 | 71 | 17 | 3 | 1 | 4 | 0 | 2 | 0 | 2 | 1 | 1 | 50 |
| **164** Minot, | 1906 | 1913 | Mrs. E. M. Ransom, | | | | 7 | 13 | 20 | 0 | 0 | 2 | 2 | 0 | 1 | 7 | 8 | 0 | 4 | 50 |
| **165** Mohall, | 1904 | 1904 | Frank L. Vance, | | | | 3 | 4 | 7 | 0 | 0 | 0 | 0 | 0 | 0 | 5 | 5 | 0 | 0 | 30 |
| **166** Mooreton, | 1893 | | | [J. Arthur Thornton, *Lic.*][a] | | '12 | 8 | 12 | 20 | 0 | 0 | 0 | 0 | 0 | 1 | 6 | 7 | 1 | 0 | 12 |
| **167** Mott, | 1910 | 1913 | George H. Stone, | Alex Douglas, | '05 | '10 | 17 | 23 | 40 | 13 | 3 | 6 | 9 | 0 | 0 | 0 | 0 | 0 | 2 | 25 |
| **168** Nekoma, | 1907 | 1907 | Mrs. Ischabold, | Joshua S. B. Nixon, | '12 | '12 | 2 | 5 | 7 | 1 | 0 | 0 | 0 | 0 | 0 | 1 | 1 | | 2 | |
| **169** New England, | 1907 | | G. C. Wheiland, | John Nickerson, **Pierce,** | '10 | '12 | 5 | 13 | 18 | 6 | 3 | 3 | 6 | 0 | 0 | 0 | 0 | 0 | 1 | 50 |
| **170** New Leipzig, | 1910 | | August Johnson, | George R. Searles, | '67 | '13 | 13 | 8 | 21 | 0 | 0 | 0 | 0 | 0 | 0 | 0 | 0 | 0 | 0 | 0 |
| **171** New Rockford, | 1884 | 1884 | Miss Minnie Syftestad, | James Kirk Kirker, | '07 | '10 | 39 | 99 | 138 | 18 | 18 | 10 | 28 | 2 | 4 | 1 | 7 | 9 | 5 | 150 |
| **172** Niagara, | | | | [D. S. Davies, *Lic.*] | | '13 | 25 | 35 | 60 | | | | | | | | | | | |
| **173** North Prairie, | 1910 | | Mrs. Frank Bailey, | Caleb L. Rotch, **Velva,** | '79 | '14 | 4 | 6 | 10 | 0 | 0 | 0 | 0 | 0 | 0 | 8 | 8 | 0 | 0 | 25 |
| **174** Northwood, | 1908 | 1910 | D. L. Campbell, | [D. S. Davies, *Lic.*][b] | | '13 | 10 | 8 | 18 | 0 | 0 | 0 | 0 | 1 | 0 | 0 | 1 | | | |
| **175** Oberon, | 1886 | 1891 | Miss Nellie E. Whitcomb, | William O. Jones, | '96 | '13 | 12 | 28 | 40 | 13 | 0 | 0 | 0 | 0 | 4 | 0 | 4 | | | |
| **176** Odessa, Wittenberg, | 1911 | | Jacob Stroh, | George Marquardt, | '12 | '12 | 11 | 12 | 23 | 0 | 17 | 6 | 23 | 0 | 0 | 0 | 0 | | 8 | 12 |
| **177** Oriska, | 1882 | 1898 | Mrs. H. E. Carlton, | [Fred E. Stillwell, *Lic.*] | | '13 | 15 | 13 | 28 | 7 | 0 | 0 | 0 | 1 | 1 | 0 | 2 | 0 | 2 | 25 |
| **178** Orr, | | | Mrs. A. H. Hammond, | W. Herber Evans, | '10 | '11 | 18 | 18 | 36 | | | | | | | | | | | |
| **179** Overly, | 1906 | 1907 | Mrs. S. Porter, | [Abram Nightingale, *Lic.*] | | '13 | 1 | 2 | 3 | 0 | 0 | 0 | 0 | 0 | 0 | 0 | 0 | 0 | 1 | 40 |
| **180** Palermo, | 1910 | | Mrs. S. Hagge, | [William Pagenhart, *M. E.*][c] | | '13 | 2 | 3 | 5 | 0 | 0 | 0 | 0 | 0 | 0 | 0 | 0 | 0 | 0 | 30 |
| **181** Petrel, | 1910 | 1910 | Mrs. Mary Marshall, | [Frank L. Powley, *Lic.*][d] | | '13 | 6 | 4 | 10 | 1 | 0 | 0 | 0 | 0 | 0 | 0 | 0 | 0 | 1 | 13 |
| **182** Pettibone, | 1911 | 1911 | Mrs. L. H. Dethloff, | [Claus N. Wiebe, *Lic.*] | | '13 | 9 | 17 | 26 | 1 | 4 | 3 | 7 | 0 | 0 | 0 | 0 | 0 | 1 | 40 |
| **183** Pierce, | 1911 | | Mrs. Charles Pierce, | John Nickerson,[e] | '10 | '12 | 17 | 26 | 43 | 1 | 18 | 15 | 33 | 0 | 1 | 0 | 1 | 11 | 6 | 22 |
| **184** Pingree, | 1890 | 1897 | R. A. Simpson, | J. Glenant Morgan, | '10 | '12 | 16 | 18 | 34 | 0 | 21 | 0 | 21 | 0 | 0 | 0 | 0 | 4 | 0 | |
| **185** Plaza, | 1906 | 1907 | Mrs. C. L. Holt, | [C. E. Norris, *Nazarene,*] | '10 | '13 | 13 | 13 | 26 | 7 | 0 | 0 | 0 | 0 | 0 | 0 | 0 | 0 | 0 | |
| **186** Pleasant View, | 1911 | | | | | | 8 | 14 | 22 | | | | | | | | | | | |
| **187** Portland, | 1892 | 1899 | Mrs. James Power, | Ernest H. Peatfield,[aa] | '08 | '10 | 6 | 9 | 15 | 0 | 0 | 0 | 0 | 0 | 0 | 0 | 0 | 0 | 0 | |
| **188** Prairie, | 1908 | | | Howard C. Crellin, **Buchanan,** | | | 3 | 2 | 5 | | | | | | | | | | | |
| **189** Reeder, | 1908 | 1908 | Mrs. E. A. Voigt, | John G. Dickey, | '04 | '12 | 7 | 27 | 34 | 11 | 8 | 4 | 12 | 0 | 0 | 0 | 0 | 7 | 0 | 41 |
| **190** Regan, | 1911 | 1911 | Rev. W. S. Tracy, | W. S. Tracy, | '13 | '12 | 5 | 5 | 10 | 0 | 0 | 0 | 0 | 0 | 0 | 22 | 22 | 0 | 1 | 20 |
| **191** Regent, Prairie Chapel, | 1908 | | | Edward S. Dunn, | | | 4 | 9 | 13 | | | | | | | | | | | |
| **192** ,, | 1910 | | Frank E. Ellickson, | Anthony R. Bosworth, | '92 | '13 | 26 | 30 | 56 | 0 | 19 | 2 | 21 | 0 | 0 | 0 | 0 | 17 | 1 | 60 |
| **193** Richardton, Stickney, | 1905 | 1906 | | L. A. Lovelace, **Hebron,** | | | 13 | 24 | 37 | | | | | | | | | | | |
| **194** ,, Smith, | 1906 | 1910 | Mrs. Dobbins, **Mott,** | Edward S. Dunn, **Regent,** | '10 | '10 | 8 | 10 | 18 | 0 | 0 | 0 | 0 | 0 | 0 | 0 | 0 | 0 | 0 | |
| **195** Riverside, | 1912 | | Mrs. P. Vizina, | | | | 3 | 4 | 7 | 0 | 7 | 0 | 7 | 0 | 0 | 0 | 0 | 0 | 0 | |
| **196** Rocky Butte, **Beach,** | 1907 | 1910 | Mrs. Hattie Johnston, | Herbert Pollard, | '92 | '12 | 12 | 19 | 31 | 0 | 7 | 0 | 7 | 0 | 0 | 0 | 0 | 5 | 8 | 25 |

[a] **Dwight.** [b] **Niagara.** [c] **Epworth.** [d] **Haynes.** [e] **New England.** [aa] **Mayville.**

| SUNDAY SCHOOLS | | | Y. P. S. Mem | Mens Org. | CHURCH TREASURERS | OFFERINGS FOR THE BENEVOLENT SOCIETIES | | | | | | | | | Other Cong'l Offerings | Undenom. Gifts | Home Exp. | SALARIES, VALUES, ETC. | | | |
|---|---|---|---|---|---|---|---|---|---|---|---|---|---|---|---|---|---|---|---|---|---|
| Superintendents | | Mem | | | | A.B.C. F.M. | Wom's Bds. | C. E. Soc. | C.C.B. Soc. | C.H.M Soc. | A. M. A. | C.S.S. & P.S. | Min. Relief | Totals | | | | Salaries | Value Ch. Property | Invest. Funds | Amt. of Debt |
| **157** Charles M. Correll, | h | 236 | 0 | 0 | O. J. Robinson, | $20 | $35 | $14 | $14 | $63 | $22 | $18 | $22 | $208 | $207 | $78 | $1594 | $1,000 | $6,000 | | $ |
| **158** W. H. Neimeyer, | | 75 | 0 | 0 | W. H. Neimeyer, | 5 | | | | | | 6 | | 11 | 15 | 10 | 750 | 600 | 2,500 | | |
| **159** | | 0 | | | | 30 | | | 20 | 52 | | | | 102 | 5 | | | | | | |
| **160** Mrs. J. O. Hunt, | | 34 | | | | | | | | 6 | | 8 | 10 | 24 | 5 | 5 | 415 | †800 | 2,200 | | |
| **161** | | 0 | | | | | | | | | | | | 0 | | | | | | | |
| **162** Charles Schaufuss, | | 20 | 0 | 0 | Philip P. Wiseman, | | | | | 1 | | | | 1 | | 8 | 500 | 300 | 3,000 | | 400 |
| **163** D. A. Dunlap, | | 95 | 25 | | George Harrison, | 10 | 40 | 20 | 10 | | 7 | 33 | | 120 | | 25 | 1,400 | 700 | 7,000 | | |
| **164** | | 79 | 0 | z22 | Miss Mary Guthrie, | | 1 | | 3 | 3 | 1 | 4 | | 12 | 12 | 10 | 1,837 | †1,300 | *4,500 | | 1,200 |
| **165** Mrs. Henry Lee, | | 37 | 0 | 0 | H. K. Brightbill, | | | | 3 | | | 2 | | 5 | 6 | | 1,350 | †540 | 4,000 | | 460 |
| **166** H. E. Stone, | | 40 | 0 | 0 | | | | | | 10 | | 2 | | 12 | 10 | | 284 | 300 | 2,650 | | 500 |
| **167** E. H. Yonaka, | | 35 | 0 | 0 | E. H. Yonaka, | | | | 5 | 5 | | 5 | | 15 | | 10 | 3,845 | †700 | 5,700 | | 200 |
| **168** Mrs. J. G. Stewart, | | 33 | 0 | 0 | Mrs. A. Anderson, | | | | | 7 | | | | 7 | | | 440 | †500 | 1,600 | | 350 |
| **169** J. H. Anderson, | | 50 | 0 | 0 | Mrs. C. E. Tallmadge, | | | | 1 | 2 | | 5 | | 8 | | | 700 | †900 | 1,700 | | 560 |
| **170** | | 0 | | | | | | | | 2 | | 2 | | 4 | | | | | | | |
| **171** E. J. Eckoff, | h | 352 | 70 | 60 | Miss Pearl I. Goss, | 10 | 35 | 8 | 22 | 37 | 10 | 17 | 2 | 141 | 527 | 150 | 3,800 | 1,100 | 11,500 | | 1,100 |
| **172** | | 0 | | | | | | | | 11 | | 5 | | 16 | | | | | | | |
| **173** W. G. Brogle, | | 35 | 0 | 0 | | | | | | 1 | | 1 | | 2 | 1 | | 20 | | | | |
| **174** Mrs. J. G. Odegard, | | 21 | 0 | 0 | A. B. Landt, | | | | | | | | | 0 | 5 | | 400 | 200 | *1,500 | | 900 |
| **175** Rev. W. O. Jones, | | 62 | 50 | 0 | Abram Baldwin, | | 18 | | 4 | 10 | 5 | 5 | 5 | 47 | 5 | 17 | 1,450 | †800 | 3,000 | | |
| **176** Adam Schneider, | | 0 | | | Wilhelm Gundher, | | | | | | | | | 0 | | | | 700 | | | |
| **177** J. Fred Peterson, | | 52 | 0 | x18 | Mrs. Jennie M. Large, | 5 | | 3 | 12 | 16 | 3 | 12 | 1 | 52 | 25 | 5 | 773 | †800 | 4,550 | | 375 |
| **178** Mrs. George Stofel, | | 0 | | | | | | | | 5 | | 5 | | 10 | | | | | | | |
| **179** A. Nightingale, | | 36 | | | | | | | | 7 | | 6 | | 13 | 12 | | 175 | †500 | *1,200 | | |
| **180** William Pagenhart,[a] | | 35 | 0 | 0 | | | | | | | | | | 0 | | | 110 | 150 | | | |
| **181** Mrs. Hattie Riddle, | | 15 | 0 | 0 | Julius Qualey, | | | | | | | | | 0 | | | | 48 | *800 | | 257 |
| **182** Mrs. George Worley, | | 50 | 0 | 0 | Alonzo Ramsey, | | | | | 21 | | 4 | | 25 | 16 | | 350 | †600 | *1,500 | | |
| **183** Mrs. T. T. Jones, | | 50 | 28 | 0 | John Worthy, | | | | | | | 2 | | 2 | 2 | | 209 | †800 | | | |
| **184** Mrs. Vashti, | | 53 | | | | | | | | 5 | | | | 5 | | | | 700 | | | 300 |
| **185** Mrs. C. L. Holt, | | 40 | 0 | 0 | Mrs. C. L. Holt, | 1 | | 1 | 5 | 7 | 1 | 6 | 1 | 22 | 21 | | | 265 | *2,000 | | |
| **186** | | 0 | | | | | | | | | | | | 0 | | | | | | | |
| **187** Mrs. MacNair, | | 41 | 0 | 0 | Mrs. Proctor, | | | | | | | | | 0 | 5 | | | 200 | | | |
| **188** | | 0 | | | | | | | | 1 | | | | 1 | | 127 | 555 | †560 | *1,850 | | |
| **189** M. N. Steele, | | 50 | 0 | z13 | Mrs. Joshua Davis, | 6 | | | 4 | 9 | | 6 | | 25 | | | | | | | |
| **190** L. N. Ong, | | | | | Mrs. Cora Richard, | | | | | | | | | 0 | | | | 370 | 1,500 | | |
| **191** | | 0 | | | | | | | | | | 4 | | 4 | | | | | | | |
| **192** Charles E. Davis, | h | 96 | 0 | 0 | Chas. E. Davis, | | | | | | | 6 | | 6 | | | 1,130 | 500 | 1,200 | | 400 |
| **193** | | 0 | | | | | | | | | | | | 0 | | | | | | | |
| **194** Mrs. Hundley, **Inez**, | | 25 | 0 | 0 | Mr. Hundley, **Inez**, | | | | | 1 | | 1 | | 2 | | | | | | | |
| **195** | | 0 | | | | | | | | | | | | 0 | | | | | | | |
| **196** Wm. H. Middleton, | | 30 | 0 | 0 | L. E. Carl, | | | | | | | | | 0 | | | | 250 | *3,600 | | |

[a] **Epworth.**

† Missionary aid to salary. * No parsonage.

| CHURCHES | | Churches Erected | CLERKS | MINISTERS | | | MEMBERS | | | | ADMITTED | | | REMOVED | | | | BAPT. | | Fam. |
|---|---|---|---|---|---|---|---|---|---|---|---|---|---|---|---|---|---|---|---|---|
| Cities or Towns | Org. | | Names | Names | Ord. | C'd | Ma. | Fe. | To. | Ab. | C. | L. | To. | Di. | L. | R. | To. | Ad. | Inf. | |
| **197** Ruso, | 1906 | 1907 | Mrs. S. B. Hammond, | Edmund T. Sargent, | '12 | '10 | 7 | 7 | 14 | 9 | 0 | 0 | 0 | 0 | 0 | 0 | 0 | 0 | 3 | 28 |
| **198** Rutland, | 1893 | 1894 | | Alice Ruth Palmer, | | | 4 | 6 | 10 | | | | | | | | | | | |
| **199** Sanborn, | 1882 | 1886 | Mrs. Lottie Tucker, | J. W. Babb, | '96 | '13 | 20 | 43 | 63 | 0 | 0 | 1 | 1 | 0 | 0 | 0 | 0 | 0 | 0 | |
| **200** Sanger, | 1912 | | | [A. Boalch, *Lic.*] **Hensler**, | | | 4 | 7 | 11 | 0 | 3 | 8 | 11 | 0 | 0 | 0 | 0 | | | |
| **201** Sawyer, | 1904 | 1911 | | | | | 7 | 7 | 14 | | | | | | | | | | | |
| **202** Scranton, | 1909 | 1910 | | John G. Dickey, **Reeder**, | | | 4 | 4 | 8 | | | | | | | | | | | |
| **203** Sentinel Butte, | 1903 | 1908 | Mrs. L. F. Crawford, | Herbert Pollard, | '92 | '12 | 5 | 8 | 13 | 0 | 2 | 0 | 2 | 0 | 0 | 1 | 1 | | | |
| **204** Shell, **Plaza**, | 1910 | | | [C. D. Norris, *Nazarene*], | | '13 | 7 | 7 | 14 | 8 | 0 | 0 | 0 | 0 | 0 | 0 | 0 | | | |
| **205** Squaw Gap, | 1913 | | Miss Empire, **Earl**, | | | | 4 | 4 | 8 | 0 | 2 | 6 | 8 | 0 | 0 | 0 | 0 | | | |
| **206** Stady, | 1910 | | | [Thomas L. Brown, *Lic.*][a] | | '13 | 3 | 3 | 6 | 1 | 0 | 0 | 0 | 0 | 0 | 0 | 0 | | | 35 |
| **207** Stowers, | 1908 | | Mrs. Pearl I. Treat, | [Frank L. Powley, *Lic.*][b] | | | 8 | 7 | 15 | 0 | 0 | 0 | 0 | 0 | 2 | 3 | 5 | 0 | 0 | 10 |
| **208** Streeter, | 1904 | 1905 | George Klundt, | Theo. H. Pfenning,[c] | '02 | '10 | 5 | 5 | 10 | 0 | 0 | 0 | 0 | 0 | 0 | 0 | 0 | 0 | 8 | 8 |
| **209** Stroud, | 1912 | | Mrs. P. Schuler, | | | | 3 | 4 | 7 | 0 | 7 | 0 | 7 | 0 | 0 | 0 | 0 | 0 | 0 | 10 |
| **210** Sykeston, | 1884 | 1890 | A. G. Covell, | George C. Summers, | '93 | '13 | 14 | 21 | 35 | 8 | 1 | 4 | 5 | 0 | 1 | 11 | 12 | 0 | 0 | 35 |
| **211** Tappen, | 1883 | 1902 | Mrs. G. M. Mahin, | William H. Haly, **Dawson**, | '12 | '12 | 7 | 16 | 23 | 0 | 0 | 2 | 2 | 1 | 0 | 0 | 1 | 0 | 2 | 30 |
| **212** ,, Union, **Pettibone**, | 1908 | | Arthur De Krey, | [C. N. Wiebe, *Lic.*] | | '13 | 14 | 10 | 24 | 3 | 5 | 0 | 5 | 0 | 0 | 1 | 1 | 1 | 1 | 8 |
| **213** ,, Hope, | 1910 | | J. P. Johnson, | William H. Haly, **Dawson**, | '12 | '12 | 15 | 10 | 25 | 6 | 0 | 0 | 0 | 0 | 0 | 0 | 0 | 0 | 0 | 10 |
| **214** Tolna, | 1906 | 1908 | Mrs. T. S. Oium, | | | | 7 | 9 | 16 | 4 | 0 | 0 | 0 | 0 | 5 | 3 | 8 | 0 | 0 | 6 |
| **215** Trotters, | 1912 | | Mrs. John Hornick,[d] | | | | 10 | 5 | 15 | 4 | 1 | 0 | 1 | | | | | | | |
| **216** Tuttle, | 1911 | 1912 | Thomas Boyd, | Edward L. Kelly, | '09 | '13 | 10 | 14 | 24 | 0 | 0 | 0 | 0 | 0 | 0 | 0 | 0 | 0 | 0 | |
| **217** Underwood, | 1906 | | | | | | 10 | 19 | 29 | | | | | | | | | | | |
| **218** ,, Zoar, | 1906 | | John Schafer, | C. A. Mertins, **Coleharbor**, | '11 | '11 | 8 | 8 | 16 | 0 | 0 | 2 | 2 | 0 | 0 | 0 | 0 | 0 | 4 | 47 |
| **219** ,, St. Paul, | 1908 | | John Rivinius, | C. A. Mertins, **Coleharbor**, | '11 | '11 | 8 | 8 | 16 | 0 | 0 | 0 | 0 | 0 | 0 | 5 | 5 | 0 | 3 | |
| **220** Valley City, | 1881 | 1884 | Mrs. George A. Fridd, | Willard Crosby Lyon, | '98 | '08 | 62 | 155 | 217 | 29 | 22 | 24 | 46 | 2 | 9 | 23 | 34 | 15 | 10 | 220 |
| **221** ,, Getchell, | 1889 | 1900 | | William D. Farrer, | '04 | '13 | 10 | 25 | 35 | | | | | | | | | | | |
| **222** Velva, | 1902 | 1906 | Mrs. S. S. Ritchie, | Andrew J. Taylor, | '05 | '12 | 10 | 31 | 41 | 6 | 10 | 3 | 13 | 0 | 0 | 0 | 0 | 5 | 6 | 50 |
| **223** Wahpeton, | 1881 | 1900 | Mrs. E. K. Mertz, | Charles F. Sewrey, | '07 | '13 | 54 | 123 | 177 | 54 | 20 | 24 | 44 | 1 | 2 | 0 | 3 | 1 | 5 | 125 |
| **224** Washburn, | 1902 | 1902 | Miss Ruth McCulloch, | David D. Mitchell, | '76 | '10 | 6 | 12 | 18 | 4 | 4 | 6 | 10 | 0 | 0 | 0 | 0 | 2 | 2 | 50 |
| **225** Willa, Newburg, | 1905 | | Fred Hirning, | Abraham Hodel, **Leipzig**, | '90 | '06 | 20 | 19 | 39 | 0 | 1 | 0 | 1 | 0 | 0 | 6 | 6 | 0 | 13 | 26 |
| **226** ,, Freudensthal, | 1911 | | Jacob Christmann, | Abraham Hodel, **Leipzig**, | '90 | '06 | 17 | 16 | 33 | 0 | 2 | 0 | 2 | 0 | 0 | 0 | 0 | 0 | 6 | 17 |
| **227** Williston, | 1889 | 1913 | Miss Florence A. Dennett, | Edwin S. Shaw, | '90 | '12 | 51 | 103 | 154 | 21 | 6 | 5 | 11 | 1 | 2 | 0 | 3 | 0 | 7 | 205 |
| **228** Wilton, | 1895 | 1900 | | | | | 16 | 11 | 27 | | | | | | | | | | | |
| **229** Wing, | 1911 | | | Edward L. Kelly, | '09 | '13 | 9 | 12 | 21 | 0 | 0 | 0 | 0 | 0 | 0 | 0 | 0 | 0 | 0 | |
| **230** Wirch, Friedensfeld, | 1896 | 1908 | John Wirch, | Emil Wagner, **Kulm**, | '12 | '13 | 7 | 8 | 15 | 0 | 0 | 0 | 0 | 0 | 0 | 0 | 0 | 0 | 7 | 7 |
| **231** ,, Friedens, | 1910 | 1907 | Samuel Windland, | Emil Wagner, **Kulm**, | '12 | '13 | 7 | 7 | 14 | 0 | 0 | 0 | 0 | 0 | 0 | 0 | 0 | 0 | 1 | 7 |
| **232** Wishek, Worms, | 1907 | 1909 | Adam Weidenbach, | Louis Ebertz, **Fredonia**, | '08 | '10 | 14 | 14 | 28 | 0 | 4 | 0 | 4 | 0 | 2 | 0 | 2 | 0 | 4 | 14 |
| **233** ,, St. John, | 1911 | 1913 | Jacob Hilscher, | Louis Ebertz, **Fredonia**, | '08 | '10 | 14 | 14 | 28 | 0 | 10 | 0 | 10 | 0 | 0 | 1 | 1 | 0 | 8 | 17 |
| **234** Woburn, | 1908 | | | | | | 2 | 2 | 4 | 0 | 0 | 0 | 0 | 0 | 0 | 0 | 0 | 0 | 0 | |
| **235** Woodworth, | 1906 | | | | | | 9 | 6 | 15 | | | | | | | | | | | |
| **236** Wyndmere, | 1902 | | | | | | 3 | 7 | 10 | | | | | | | | | | | |

[a] **Cottonwood Lake.** [b] **Haynes.** [c] **Gackle.** [d] **Wibaux, Mont.**

| SUNDAY SCHOOLS | | Y. P. S. Mem | Mens Org. | CHURCH TREASURERS | OFFERINGS FOR THE BENEVOLENT SOCIETIES | | | | | | | | | Other Cong'l Offerings | Unde-nom. Gifts | Home Exp. | SALARIES, VALUES, ETC. | | | |
|---|---|---|---|---|---|---|---|---|---|---|---|---|---|---|---|---|---|---|---|---|
| Superintendents | Mem | | | | A.B.C. F.M. | Wom's Bds. | C. E. Soc. | C.C.B. Soc. | C.H.M Soc. | A. M. A. | C.S.S. & P.S. | Min. Relief | Totals | | | | Salaries | Value Ch. Property | Invest. Funds | Amt. of Debt |
| 197 Clinton Colvin, | 35 | 0 | 0 | Clinton Colvin, | $2 | $ | $ | $ | $3 | $ | $3 | $1 | $9 | $ | $5 | $175 | †$220 | *$1,700 | $ | $300 |
| 198 | 0 | | | | | | | | | | | | 0 | | | | | | | |
| 199 J. F. Jaberg, | 110 | 0 | 0 | J. E. Vernon, | | | | | 7 | | 5 | | 12 | | | 1,100 | 900 | | | |
| 200 | 0 | | | | | | | | 1 | | 1 | | 2 | | | | | | | |
| 201 | 45 | | | | | | | 3 | 4 | | 5 | | 12 | | | | | | | |
| 202 | 40 | | | | | | | | 2 | | | | 2 | | | | | | | |
| 203 J. A. Kitchen, | 33 | 0 | 0 | | | | | | 4 | | 6 | | 10 | | | 945 | †1,000 | *3,600 | | |
| 204 | 0 | | | | | | | | | | | | 0 | | | | | | | |
| 205 | 14 | 0 | 0 | | | | | | 4 | | | | 4 | | | 135 | †600 | 400 | | |
| 206 Miss A. Lindstrom, | 42 | 0 | 0 | | | | | | 5 | | | | 5 | | | | | | | |
| 207 | 0 | | | | | | | | | | 4 | | 4 | | | | | | | |
| 208 George Klundt, | 15 | 0 | 0 | Christian Klundt, | | | | 8 | | | | | 8 | | | 100 | 75 | 1,000 | | |
| 209 Mrs. P. Schuler, | 22 | | | | | | | | | | | | 0 | | | 50 | | | | |
| 210 Homer C. Murray, h | 116 | 14 | 20 | | | | | | | 3 | 8 | | 11 | | 11 | 1,157 | 800 | 5,000 | | |
| 211 George Mahin, | 40 | 0 | 0 | Mrs. M. Ryder, | | | | 3 | 3 | | | | 6 | | | 300 | 200 | *2,000 | | |
| 212 B. Valenge, | 35 | 0 | 0 | Arthur DeKrey, | | | | | 7 | | 1 | | 8 | | | 89 | 75 | | | |
| 213 Mrs. M. Lockwood, | 20 | 0 | 0 | R. Montgomery, | | | | | 3 | | 3 | | 6 | | | 50 | 100 | | | |
| 214 Mrs. T. S. Oium, | 45 | 0 | 0 | Mrs. R. D. Heald, | | | | | 3 | | 12 | | 15 | | 2 | 409 | 300 | *2,700 | | 500 |
| 215 | 20 | 0 | 0 | | | | | | 4 | | | | 4 | | | | | | | |
| 216 Thomas Boyd, | 15 | 0 | 0 | Lewis Dornocker, | | | | | 4 | | 4 | | 8 | | | | †900 | | | |
| 217 | 25 | | | | | | | | 7 | | | | 7 | | | | | | | |
| 218 John Weber, | 18 | | | Gottlieb Sayler, | | | | | | | | | 0 | 16 | | | 156 | *975 | | |
| 219 Fred Bastian, | 32 | 0 | 0 | Karl Berg, | | | | | | | | | 0 | 16 | 20 | | 156 | 2,175 | | |
| 220 E. C. Hilborn, h | 259 | 20 | x75 | S. P. Ellis, | 62 | 25 | 24 | 54 | 137 | 24 | 39 | 12 | 377 | 424 | 150 | 2,954 | 1,800 | 10,000 | | 600 |
| 221 | 59 | | | | | 40 | | | 37 | | 16 | | 93 | | | | | | | |
| 222 A. J. Taylor, | 145 | 55 | 0 | Nels Swedlund, | 10 | | 3 | 6 | 14 | 3 | 10 | | 46 | 72 | 240 | 1,421 | †1,180 | 6,000 | 1,040 | |
| 223 E. H. Jones, | 135 | 0 | 0 | Robert T. Barber, | 75 | 20 | 11 | 25 | 70 | 18 | 20 | | 239 | | | 3,156 | 1,400 | 15,800 | | 1,050 |
| 224 Rev. D. D. Mitchell, | 98 | 10 | 0 | G. M. Walbrect, | | | | 5 | 6 | | 3 | | 14 | | | 600 | 400 | *2,000 | | |
| 225 John Hertz, | 65 | 0 | 0 | John A. Rieger, | 15 | | | 3 | 21 | | | | 39 | | | | 850 | 2,500 | | |
| 226 Wilhelm Miller, | 26 | | | John Bertch, | | | | | 17 | | | | 17 | | | | 143 | 200 | | |
| 227 Ernest R. Brownson, | 205 | 35 | z25 | William F. Zion, | 55 | 19 | 11 | 38 | 53 | 8 | 20 | 5 | 209 | 18 | 62 | 11489 | 1,500 | 19,800 | | 780 |
| 228 | | | | | | | | | | | | | 0 | | | | | | | |
| 229 | | | | | | | | | 1 | | 1 | | 2 | | | | | | | |
| 230 Adam Lemke, | 27 | 0 | 0 | | | | | | | | | | 0 | | | | 90 | 2,500 | | |
| 231 Mikel Wagner, | 16 | 0 | 0 | | | | | | | | | | 0 | | | | | 700 | | |
| 232 John Gall, | 30 | 0 | 0 | Adam Wiedenbach, | | | | | | | 6 | | 6 | | | 200 | 150 | 650 | | |
| 233 Jacob Hilscher, | 20 | 0 | 0 | Jacob Hilscher, | | | | | | | | | 0 | | | 900 | 135 | 2,700 | | |
| 234 | 0 | | | | | | | | | | | | 0 | | | 0 | | | | |
| 235 | 0 | | | | | | | | | | | | 0 | | | | | | | |
| 236 | 0 | | | | | | | | | | | | 0 | | | | | | | |

† Missionary aid to salary. * No parsonage.

## NORTH DAKOTA SUMMARY.

NAME OF STATE ORGANIZATION: CONGREGATIONAL CONFERENCE OF NORTH DAKOTA.
NAMES OF CHURCHES ADDED: Golden Valley, St. John; Golden Valley, Pilgrim; Golden Valley, Freudental; Golden Valley, Hoffnung; Hay Draw; Odessa; Squaw Gap.
NAMES OF CHURCHES CHANGED: Aplin, Brush Creek, to Beulah, Brush Creek; Aplin, Emmaus, to Beulah, Emmaus; Jud, Postthal, to Kulm, Postthal.
NAMES OF CHURCHES DROPPED: Coulee; Grace City; Howser; Phoenix.

CHURCHES: *Supplied by*, — Pastors installed, 2; pastors recognized, 1; pastors, 155; licentiates, 33; supplies, 10; vacant, 35. Total, 236.
MINISTERS: Pastors installed, 2; pastors recognized, 1; pastors, 76; supplying churches, 24. Total, 103. Without charge, 33. Total number of ministers, 136.
MEMBERSHIP: No. of males, 2,972; No. of females, 4,561. Total, 7,533. Absent, 858. *Additions*, — on confession, 652; by letter, 339. Total, 991. *Removals*, — death, 50; dismission, 201; revision, 493. Total, 744.

## CHURCHES IN NORTH DAKOTA UNITED IN SUPPORT OF A PASTOR.

| Church. | United with |
|---|---|
| Adams | Calio and Nekoma. |
| Alfred | Englevale; Gackle, *German;* Gackle, Friedens; Jud; Streeter. |
| Anamoose | Drake. |
| Arena | Tuttle and Wing. |
| Argusville | Harwood. |
| Benedict | Dogden and Ruso. |
| Bentley | Elgin and New Leipzig. |
| Berthold | Berthold, Evergreen, and Foxholm. |
| Beulah, Emmaus | Blue Grass; Glen Ullin, Evangelical; Glen Ullin, New Glueckstal; Hanover. |
| Bordulac, Rose Hill | Bordulac and Kensal. |
| Bowman | Hettinger. |
| Buchanan | Prairie. |
| Burt | Mott. |
| Buxton | Caledonia and Cummings. |
| Carson | Leipzig, Ebenezer; Leipzig, Johannesthal; Odessa. |
| Cayuga | Rutland. |
| Cleveland | Medina. |
| Coldwater | Fredonia, Nazareth; Fredonia, Friedens; Gackle, Immanuel; Wishek, Worms; Wishek, St. John. |
| Cooperstown | Cooperstown, Park. |
| Cottonwood Lake | Stady. |
| Crystal Springs | Crystal Springs, Mt. Pleasant; Dawson; Tappan; Tappan, Hope. |
| Dazey | Valley City, Getchell. |
| Dwight | Mooreton. |
| Eckleson | Sanborn. |
| Edmunds | Melville. |
| Elbowoods | Fort Berthold. |
| Eldridge | Jamestown. |

## NORTH DAKOTA SUMMARY.

Baptisms: Adults, 228; infants, 515.
Families: 5,136.
Sunday Schools: Members, 10,351.
Young People's Societies: Societies, 36; members, 1,235.
Men's Organizations: Societies, 19; members, 571.
Contributions: American Board (churches, 61), $1,379; Woman's Boards (30), $648; Congregational Education Society (28), $239; Congregational Church Building Society (85), $823; Congregational Home Missionary Society (145), $1,959; American Missionary Association (45), $410; Congregational Sunday-School and Publishing Society (117), $849; Ministerial Relief (37), $240. Total (174), $6,547. Other and special Congregational gifts (56), $3,466; undenominational gifts (58), $2,070. Grand total (183), $12,083.
Home Expenses: No. of churches reporting, 126; amount, $120,756.
Increase: Churches, 3; Members, 247; Sunday School Members, 1,587; Young People's Societies, Members, 166; Societies, $186; Home Expense, $27,861.
Decrease: Total Benevolence, $13,574.

For Fifth-Year Statistics see General Summaries.

## CHURCHES IN NORTH DAKOTA UNITED IN SUPPORT OF A PASTOR. — *Continued.*

| Church. | United with |
|---|---|
| Elgin | New Leipzig. |
| Emerson | Manning. |
| Epworth | Palermo. |
| Esmond | Hesper and Maddock. |
| Fingal | Lucca. |
| Foothills | Lignite. |
| Forman | Havana. |
| Fort Clark | Hensler and Sanger. |
| Gardner | Gardner, Rose Valley. |
| Garrison, Friedens, and Garrison, Klostitz | Max, St. John; Underwood, Zoar; Underwood, St. Paul. |
| Gascoyne | Reeder and Scranton. |
| Glenfield | McHenry and Juanita. |
| Graber | Horswill; Horswill, Prairie Chapel; Regent, Prairie Chapel; Richardton, Smith. |
| Haynes | Lloyd, Petrel, and Stowers. |
| Hebron | Richardton, Stickney. |
| Hebron, Bethanien, and Hebron, Bethesda | Leipzig, Philadelphia; Willa, Neuburg, and Willa, Freudensthal. |
| Highland | Sawyer and Minot. |
| Hurd | Maxbass. |
| Krem | Golden Valley Parish. |
| Kulm, Gnadenfeld, St. John, *German*, Hoffsfeld, Postthal, New Beresina | Wirch, Friedens, and Wirch, Friedensfeld. |
| Lakota | Michigan. |
| Litchville | Marion. |
| Loraine | Mohall. |
| Manvel | Manvel, Bethel. |
| Mayville | Portland. |
| New England | Pierce. |
| Niagara | Northwood |
| Pettibone | Tappan, Union. |
| Plaza | Shell. |
| Rocky Butte | Sentinel Butte. |

# OHIO.

THE CONGREGATIONAL CONFERENCE OF. Organized June 24, 1852. OFFICERS: Rev. D. F. Bradley, Cleveland, moderator; Rev. B. G. Mattson, Mansfield, chairman business committee; Rev. E. S. Rothrock, state superintendent; Rev. J. G. Fraser, registrar, treasurer and assistant to bureau of benevolences. SESSION OF 1914: Mansfield, First church, May 19–21.

| CHURCHES | | Churches Erected | CLERKS | MINISTERS | | | MEMBERS | | | | ADMITTED | | | REMOVED | | | | BAPT. | | Fam. |
|---|---|---|---|---|---|---|---|---|---|---|---|---|---|---|---|---|---|---|---|---|
| Cities or Towns | Org. | | Names | Names | Ord. | C'd | Ma. | Fe. | To. | Ab. | C. | L. | To. | Di. | L. | R. | To. | Ad. | Inf. | |
| 1 Akron, 1st, | 1842 | 1910 | Dorothy W. Work, | Howard S. MacAyeal, *i.* | '89 | '01 | 258 | 528 | 786 | 67 | 21 | 39 | 60 | 8 | 11 | 12 | 31 | 6 | 9 | 525 |
| 2 ,, West, | 1888 | 1910 | Mrs. Emma Buchtel, | Roscoe Graham, | '07 | '13 | 121 | 203 | 324 | 34 | 2 | 15 | 17 | 6 | 12 | 5 | 23 | 0 | 4 | 150 |
| 3 ,, South, *Welsh*, | 1893 | 1893 | W. Williams, | [Jeffrey D. Thomas, *Lic.*] | | '12 | 28 | 40 | 68 | 0 | 0 | 0 | 0 | 0 | 0 | 0 | 0 | 0 | 0 | 17 |
| 4 Alexandria, | 1834 | 1839 | Mrs. Gem Hanawalt, | | | | 17 | 34 | 51 | 4 | 4 | 3 | 7 | 0 | 6 | 0 | 6 | 5 | 0 | 17 |
| 5 Alexis, **Toledo, R.F.D. 9,** | 1884 | 1884 | William Herman, | Richard T. Boyd, | '94 | '11 | 13 | 33 | 46 | 7 | 0 | 0 | 0 | 0 | 0 | 0 | 0 | 0 | 3 | 17 |
| 6 Alliance, *Welsh*, | 1868 | 1868 | W. L. Thomas, | | | | 4 | 8 | 12 | 0 | 0 | 0 | 0 | 1 | 0 | 1 | 2 | 0 | 0 | 6 |
| 7 Amherst, 1st, | 1835 | 1844 | Mrs. S. R. Vibber, | [Student supply.] | | | 15 | 25 | 40 | 0 | 1 | 0 | 1 | 1 | 0 | 0 | 1 | 0 | 0 | 19 |
| 8 ,, 2d, | 1840 | 1842 | Mrs. H. L. Hall, | [Robert G. Armstrong, *Lic.*] | | '13 | 32 | 75 | 107 | 5 | 31 | 13 | 44 | 3 | 0 | 0 | 3 | 11 | 17 | 100 |
| 9 Andover, | 1832 | 1843 | P. T. Nelson, | Thomas H. Warner, | '90 | '13 | 33 | 78 | 111 | 6 | 17 | 6 | 23 | 3 | 12 | 0 | 15 | 6 | 0 | 140 |
| 10 Ashland, | 1880 | 1890 | Mrs. E. E. Felger, | William Smith, | '92 | '08 | 85 | 134 | 219 | 45 | 1 | 4 | 5 | 8 | 2 | 28 | 38 | 1 | 1 | 70 |
| 11 Ashtabula, 1st, | 1860 | 1862 | A. C. Tombes, | Edward W. Huelster, | '89 | '11 | 135 | 248 | 383 | 70 | 8 | 9 | 17 | 4 | 10 | 20 | 34 | 2 | 1 | 200 |
| 12 ,, 2d, **Harbor Station,** | 1882 | 1905 | Mrs. G. E. Close, | Ray J. McCall, | '05 | '13 | 141 | 193 | 334 | 31 | 4 | 5 | 9 | 1 | 17 | 0 | 18 | 0 | 3 | 200 |
| 13 ,, *Swedish*, | 1890 | 1890 | Alfred Torstenson, | E. O. Peterson, | | '14 | 37 | 64 | 101 | 0 | 0 | 0 | 0 | 0 | 12 | 2 | 14 | 0 | 8 | 57 |
| 14 ,, *Finnish*,[a] | 1891 | 1905 | N. H. Nieminen, | Franz Lehtinen, | '89 | '13 | 36 | 16 | 52 | 8 | 3 | 0 | 3 | 4 | 0 | 0 | 4 | 0 | 12 | 35 |
| 15 Atwater, | 1818 | 1841 | R. O. Mix, | [W. J. Wilson, *M.E.*] | | '14 | 28 | 63 | 91 | 15 | 3 | 0 | 3 | 2 | 4 | 2 | 8 | 3 | 0 | 43 |
| 16 Aurora, | 1809 | 1841 | W. H. McDonald, | [P. T. Martin, *Disc.*] | | '14 | 37 | 51 | 88 | 0 | 3 | 0 | 3 | 0 | 3 | 50 | 53 | 0 | 3 | 50 |
| 17 Austinburg, | 1801 | 1875 | Miss Eva A. Whiting, | Newton W. Bates, | '94 | '08 | 56 | 120 | 176 | 45 | 4 | 3 | 7 | 4 | 4 | 1 | 9 | 1 | 1 | 130 |
| 18 Barberton, Columbia, | 1901 | 1902 | John E. Gorsuch, | William A. Elliott, | '90 | '13 | 28 | 76 | 104 | 12 | 17 | 9 | 26 | 0 | 2 | 0 | 2 | 6 | 2 | 106 |
| 19 Belden, **Grafton, R.F.D.,** | 1834 | 1844 | Charles Schwarz, | | | | 3 | 5 | 8 | 2 | 0 | 0 | 0 | 1 | 0 | 0 | 1 | 0 | 0 | 4 |
| 20 Bellevue, | 1836 | 1887 | H. C. Bates, | Harvey C. Colburn, | '03 | '12 | 152 | 294 | 446 | 86 | 22 | 5 | 27 | 2 | 9 | 0 | 11 | 7 | 13 | 235 |
| 21 Belpre, | 1827 | 1869 | Dea. Herbert H. Glazier, | Cornelius E. Dickinson, | '63 | '06 | 48 | 98 | 146 | 42 | 9 | 4 | 13 | 1 | 1 | 0 | 2 | 8 | 2 | 55 |
| 22 Berea, | 1855 | 1853 | Mrs. Mary E. Elmore, | John W. Malcolm, | '72 | '06 | 63 | 143 | 206 | 0 | 1 | 1 | 2 | 3 | 1 | 0 | 4 | 0 | 0 | 76 |
| 23 Berlin Heights, | 1830 | 1848 | A. B. Phillips, | William James Cady, | '90 | '13 | 26 | 68 | 94 | 10 | 6 | 0 | 6 | 3 | 1 | 0 | 4 | 0 | 0 | 100 |
| 24 Bluescreek,[b] | 1889 | 1889 | Virgil C. Crist, | [Nicholas J. Kinney, *M.P.*] | | '13 | 8 | 19 | 27 | 4 | 11 | 2 | 13 | 1 | 0 | 0 | 1 | 11 | 0 | 40 |
| 25 Brecksville, | 1816 | 1840 | Eugene Rudgers, | | | | 41 | 72 | 113 | 31 | 0 | 4 | 4 | 1 | 0 | 0 | 1 | 0 | 0 | 50 |
| 26 Brighton,[c] | 1834 | 1908 | Miss Edith Peasley, | Youvan S. Savaides, | '14 | '13 | 19 | 25 | 44 | 10 | 0 | 0 | 0 | 1 | 0 | 32 | 33 | 0 | 0 | 17 |
| 27 Bristolville, | 1817 | 1846 | Mrs. Abbie Mayhew,[d] | | | | 6 | 15 | 21 | 0 | 0 | 0 | 0 | 0 | 0 | 0 | 0 | 0 | 0 | 15 |
| 28 Brookfield, *Welsh*,[e] | 1865 | 1871 | John J. Davies, | | | | 15 | 26 | 41 | 2 | 1 | 0 | 1 | 2 | 0 | 2 | 4 | 0 | 0 | 24 |
| 29 Brownhelm,[aa] | 1819 | 1850 | Mrs. T. W. Wilson, | J. Cowles Andrus, | '83 | '07 | 17 | 37 | 54 | 14 | 0 | 2 | 2 | 2 | 0 | 0 | 2 | 0 | 2 | 51 |
| 30 Bryn Hyfryd, *Welsh*,[bb] | 1900 | 1900 | W. D. Reese, | | | | 10 | 15 | 25 | 1 | 0 | 0 | 0 | 1 | 0 | 0 | 1 | 0 | 0 | 12 |
| 31 Burton, | 1808 | 1836 | Mrs. Allen B. Haffner, | George E. Merrill, | '86 | '09 | 56 | 121 | 177 | 32 | 0 | 5 | 5 | 3 | 0 | 0 | 3 | 0 | 1 | 200 |
| 32 Canal Dover, *Welsh*, | 1888 | 1893 | James T. Phillips, | | | | 1 | 9 | 10 | 1 | 0 | 0 | 0 | 0 | 1 | 0 | 1 | 0 | 0 | 15 |
| 33 Carmel, *Welsh*,[cc] | 1847 | 1870 | Daniel S. Evans, | | | | 12 | 17 | 29 | 0 | 0 | 2 | 2 | 0 | 1 | 2 | 3 | 0 | 0 | 8 |
| 34 Castalia, | 1835 | 1836 | J. P. Ransom, | J. W. Overmyer, | '11 | '10 | 51 | 84 | 135 | 16 | 27 | 0 | 27 | 0 | 0 | 4 | 4 | 11 | 2 | 85 |
| 35 Centennial, **Frost,** | 1891 | 1891 | Dea. Daniel Linton, | [Francis L. Tomenendal, *Lic.*] | | '13 | 15 | 27 | 42 | 14 | 2 | 0 | 2 | 0 | 0 | 0 | 0 | 2 | 1 | 31 |
| 36 Center Belpre, | 1880 | 1887 | H. M. Yates, | Cornelius E. Dickinson, | '63 | '06 | 11 | 30 | 41 | 10 | 0 | 0 | 0 | 3 | 1 | 8 | 12 | 0 | 0 | 40 |

[a] **Harbor Station.** [b] **Marysville, R.F.D.** [c] **Wellington, R.F.D.** [d] **No. Bristol.** [e] **Sharon, Pa., R.F.D. 67.** [aa] **Amherst, R.F.D.**
[bb] **Oak Hill, R.F.D. 6.** [cc] **Vinton, R.F.D.**

| SUNDAY SCHOOLS | | | | CHURCH TREASURERS | OFFERINGS FOR THE BENEVOLENT SOCIETIES | | | | | | | | | | | | SALARIES, VALUES, ETC. | | | |
|---|---|---|---|---|---|---|---|---|---|---|---|---|---|---|---|---|---|---|---|---|
| Superintendents | Members | Young People's Societies, Mem. | Men's Organizations | | A. B. C. F. M. | Woman's Boards | Congl. Ed. Soc. | Congl. Church Bldg. Society | Congl. Home Miss. Soc. | Am. Miss. Association | Congl. S. S. and Pub. Soc. | Ministerial Relief | Totals | Other Congregational Offerings | Undenominational Gifts | Home Expenses | Salaries | Value Church Property | Investment Funds | Amount of Debt. |
| 1 Robert K. Crawford, | 435 | 20 | 150 | Earl B. Findley, | $135 | $280 | $ | $56 | $355 | $235 | $103 | $104 | $1,268 | $584 | $750 | 14987 | $2,500 | $175,000 | $5,623 | $26500 |
| 2 R. E. Kepler, | 394 | 30 | z33 | F. A. Steele, | 60 | 109 | 29 | 62 | 131 | 67 | 29 | 11 | 498 | 170 | 124 | 4,139 | 1,800 | 45,000 | 0 | 15,000 |
| 3 H. J. Thomas, | 12 | 0 | 0 | J. W. Thomas, | 0 | 0 | 0 | 0 | 0 | 0 | 0 | 0 | 0 | 0 | 0 | | | *1,600 | 0 | 0 |
| 4 Milton Forsythe, | 30 | 0 | 0 | Milton Forsythe, | 4 | 3 | 0 | 5 | 17 | 5 | 5 | 0 | 39 | 0 | 6 | 483 | 400 | 3,000 | 0 | 0 |
| 5 Mrs. May Herman, | 30 | 0 | 0 | Stephen Forman,[a] | 0 | 10 | 1 | 1 | 4 | 11 | 7 | 6 | 40 | 0 | 5 | 400 | 312 | *2,000 | 0 | 0 |
| 6 | 0 | 0 | 0 | W. L. Thomas, | 3 | 0 | 0 | 0 | 9 | 0 | 0 | 0 | 12 | 0 | 0 | 0 | 0 | *2,500 | 0 | 0 |
| 7 Fred R. Powers, | 42 | 0 | 0 | Mrs. J. L. Davis, | 15 | 0 | 3 | 3 | 14 | 5 | 3 | 1 | 44 | 3 | 0 | 280 | 192 | 2,000 | 0 | 0 |
| 8 C. Cooper, | 150 | 60 | 0 | Mrs. H. L. Hall, | 15 | 0 | 0 | 0 | 0 | 0 | 4 | 0 | 19 | 33 | 15 | 1,860 | 800 | 7,000 | 6,000 | 0 |
| 9 P. T. Nelson, | 175 | 30 | 0 | J. C. Munn, | 9 | 27 | 9 | 8 | 33 | 14 | 12 | 4 | 116 | 60 | 10 | 1,600 | 800 | *12,000 | 0 | 500 |
| 10 J. C. Sloan, | 175 | 25 | 66 | S. H. Sloan, | 17 | 15 | 4 | 5 | 23 | 10 | 6 | 5 | 85 | 62 | 300 | 2,600 | 1,000 | 30,000 | 4,000 | 0 |
| 11 W. F. Hewins, | 383 | 0 | 0 | W. E. Stearns, | 39 | 63 | 14 | 20 | 77 | 32 | 32 | 12 | 289 | 25 | 234 | 5,700 | 1,500 | 30,000 | 0 | 0 |
| 12 John Laird, | 250 | 104 | 38 | Miss Verdi Wirth, | 36 | 60 | 7 | 15 | 71 | 16 | 8 | 3 | 216 | 0 | 0 | 2,604 | 1,200 | 25,000 | 0 | 1,000 |
| 13 F. A. Anderson, | 170 | 30 | 25 | Chas. Frojd, | 0 | 0 | 0 | 0 | 0 | 0 | 0 | 0 | 0 | 0 | 154 | 1,245 | 860 | 7,000 | 0 | 0 |
| 14 C. J. Stenroos, | 90 | 0 | 0 | Frans Maenpaa, | 0 | 0 | 0 | 5 | 14 | 0 | 3 | 0 | 22 | 36 | 5 | 489 | †700 | *3,600 | 0 | 0 |
| 15 Walter L. Stratton, | 120 | 33 | 0 | Walter L. Stratton, | 17 | 18 | 4 | 7 | 15 | 12 | 16 | | 89 | 14 | 27 | 845 | 550 | 5,000 | 1,500 | 214 |
| 16 W. H. Aldrich, | 113 | 20 | 0 | W. H. McDonald, | 10 | 16 | 5 | 8 | 26 | 10 | 11 | 2 | 88 | 0 | 10 | 900 | | 7,000 | 8,000 | 0 |
| 17 Fred M. Andrus, | 216 | 34 | 25 | Martin Parker, | 11 | 71 | 19 | 14 | 70 | 27 | 14 | 5 | 231 | 73 | 121 | 2,306 | 1,000 | 15,000 | 800 | 0 |
| 18 N. E. Arnold, | 245 | 25 | 0 | John Freidt, | 0 | 0 | 0 | 0 | 30 | 0 | 6 | 0 | 36 | 40 | 90 | 1,150 | †1,200 | *3,000 | 0 | 0 |
| 19 | 0 | 0 | 0 | | 0 | 0 | 0 | 0 | 0 | 0 | 0 | 0 | 0 | 0 | 0 | 0 | 0 | *500 | 0 | 0 |
| 20 Daniel Seltzer, h | 365 | 30 | 16 | G. A. Wright, | 139 | 71 | 22 | 54 | 160 | 84 | 36 | 13 | 579 | 0 | 30 | 3,000 | 1,500 | 46,000 | 0 | 0 |
| 21 Will M. Coe, h | 128 | 48 | z23 | William Armstrong, | 17 | 47 | 7 | 9 | 26 | 13 | 14 | 2 | 135 | 6 | 27 | 1,010 | 600 | 8,000 | 0 | 0 |
| 22 F. S. Smedley, | 150 | 48 | 0 | R. L. Stearns, | 0 | 16 | 2 | 0 | 5 | 3 | 2 | 1 | 29 | 0 | 0 | 1,534 | 1,200 | *3,100 | 0 | 0 |
| 23 W. S. Lippus, h | 135 | 25 | 0 | F. S. Fowler, | 0 | 18 | 2 | 3 | 10 | 22 | 11 | 1 | 67 | 7 | 41 | 988 | 800 | 4,921 | 0 | 0 |
| 24 Mrs. Josiah Lee, | 60 | 0 | 0 | William Peacock, | 3 | 1 | 0 | 0 | 3 | 0 | 5 | 0 | 12 | 0 | 25 | 125 | 100 | *1,000 | 0 | 0 |
| 25 Elmer E. Williams, | 111 | 21 | 0 | John McCreery, | 35 | 10 | 8 | 13 | 40 | 19 | 8 | 3 | 136 | 0 | 0 | 1,292 | 650 | 6,000 | 1,600 | 86 |
| 26 C. A. Hardy, | 55 | 0 | 0 | Mrs. P. L. Kenney, | 0 | 0 | 0 | 0 | 0 | 0 | 0 | 0 | 0 | 0 | 0 | 350 | 300 | *5,000 | 0 | 0 |
| 27 | 0 | 0 | 0 | George Corey, | 0 | 0 | 0 | 0 | 0 | 0 | 0 | 0 | 0 | 0 | 0 | 0 | 0 | *1,000 | 0 | 0 |
| 28 D. H. Richards,[b] | 100 | 0 | 0 | Mrs. Joanna Evans, | 0 | 0 | 0 | 0 | 6 | 0 | 0 | 0 | 6 | 0 | 54 | 325 | 325 | *2,000 | 0 | 0 |
| 29 Frank H. Cox, hm | 130 | 0 | 0 | Samuel Bacon, | 9 | 15 | 5 | 7 | 20 | 10 | 6 | 2 | 74 | 20 | 17 | 775 | 325 | 5,000 | 0 | 0 |
| 30 Mrs. Ann Jenkins, | 22 | 0 | 0 | Daniel Morgan,[c] | 0 | 0 | 0 | 0 | 4 | 0 | 0 | 0 | 4 | 0 | 4 | 50 | 104 | *800 | 0 | 0 |
| 31 G. B. Fox, | 120 | 28 | 0 | George B. Fox, | 7 | 24 | 6 | 3 | 24 | 11 | 12 | 2 | 89 | 6 | 24 | 1,458 | 900 | 14,500 | 2,100 | 0 |
| 32 David Williams, | 70 | 0 | 0 | Elizabeth Griffiths, | 0 | 0 | 0 | | 0 | 0 | 0 | 0 | 0 | 0 | 0 | 0 | 0 | *1,500 | 0 | 0 |
| 33 David E. Evans,[d] | 40 | 0 | 0 | Evan D. Davis,[e] | 0 | 0 | 0 | 0 | 0 | 0 | 0 | 0 | 0 | 0 | 0 | 100 | 75 | *500 | 0 | 0 |
| 34 Melvin Prentice, | 180 | 20 | 40 | Jas. B. Ransom, | 17 | 5 | 4 | 6 | 16 | 8 | 3 | 2 | 61 | 0 | 0 | 900 | 468 | *4,000 | 0 | 0 |
| 35 James C. Andrews, | 40 | 40 | 0 | John W. Thorp, | 0 | 2 | 0 | 0 | 9 | 0 | 4 | 0 | 15 | 0 | 0 | 124 | †100 | *800 | 0 | 0 |
| 36 A. D. Horton, | 50 | 0 | 0 | Flora Walhurt, | 5 | 0 | 1 | 1 | 4 | 2 | 6 | 0 | 19 | 0 | 0 | 200 | 150 | *1,000 | 0 | 0 |

[a] Erie, Mich. [b] Hubbard. [c] Kitchen. [d] Rocky Hill. [e] Rempel. † Missionary aid to salary. * No parsonage.

| CHURCHES | | | | CLERKS | MINISTERS | | | MEMBERS | | | | ADMITTED | | | REMOVED | | | | BAPT. | | Fam. |
|---|---|---|---|---|---|---|---|---|---|---|---|---|---|---|---|---|---|---|---|---|---|
| Cities or Towns | | Org. | Churches Erected | Names | Names | Ord. | C'd | Ma. | Fe. | To. | Ab. | C. | L. | To. | Di. | L. | R. | To. | Ad. | Inf. | |
| 37 Centerville, *Welsh*,[a] | | 1848 | 1850 | Miss Sarah Edwards, | | | | 4 | 11 | 15 | 0 | 0 | 0 | 0 | 0 | 1 | 0 | 1 | 0 | 0 | 10 |
| 38 Ceylon, **Huron, R.F.D. 2**, | | 1898 | 1904 | Mrs. L. H. Temple, | [W. A. Tabbert, *Evang.*] | | '13 | 1 | 4 | 5 | 0 | 0 | 0 | 0 | 0 | 0 | 0 | 0 | 0 | 0 | 20 |
| 39 Chagrin Falls, | | 1835 | 1875 | James R. Porter, | William H. Baker, | '87 | '10 | 72 | 165 | 237 | 25 | 2 | 7 | 9 | 3 | 8 | 0 | 11 | 0 | 3 | 200 |
| 40 Chardon, | | 1875 | 1876 | Mrs. W. V. Sked, | Robert Paton, | '94 | '13 | 59 | 130 | 189 | 40 | 24 | 26 | 50 | 3 | 18 | 0 | 21 | 24 | 1 | 190 |
| 41 Charlestown,[b] | | 1811 | 1880 | Mrs. H. C. Holden, | John B. Jones, | '94 | '10 | 7 | 30 | 37 | 5 | 0 | 1 | 1 | 0 | 0 | 1 | 1 | 0 | 0 | 17 |
| 42 Chatham, | | 1834 | 1844 | Mrs. Augusta Beach, | Harold D. Lamb, | '14 | '14 | 53 | 71 | 124 | 15 | 0 | 3 | 3 | 0 | 0 | 0 | 0 | 0 | 0 | 90 |
| 43 Chester, **Chesterland**, | | 1819 | 1833 | C. F. Gilmore, M.D., | [Benjamin N. Sherwin, *Bapt.*] | | '13 | 17 | 25 | 42 | 15 | 0 | 0 | 0 | 1 | 0 | 0 | 1 | 0 | 0 | 16 |
| 44 Chillicothe, | | 1892 | 1898 | H. J. Schwarzel, | Charles B. Phillips, | '07 | '12 | 48 | 79 | 127 | 3 | 12 | 5 | 17 | 2 | 4 | 19 | 25 | 1 | 9 | 90 |
| 45 Cincinnati, Storrs, | | 1832 | 1883 | Dea. Robert J. Yeager, | Charles E. Mummey, | '14 | '10 | 28 | 82 | 110 | 0 | 13 | 0 | 13 | 0 | 0 | 0 | 0 | 2 | 9 | 110 |
| 46 ,, | Lawrence st., *Welsh*, | 1838 | 1840 | Robt. Jones,[c] | Morris O. Evans, *i.* | '98 | '06 | 67 | 106 | 173 | 6 | 4 | 2 | 6 | 4 | 6 | 16 | 26 | 0 | 3 | 116 |
| 47 ,, | Columbia, | 1867 | 1870 | Charles Springer, | [Jacob J. Hawk, *M.E.*] | | '14 | 37 | 75 | 112 | 0 | 5 | 1 | 6 | 1 | 2 | 58 | 61 | 0 | 6 | 100 |
| 48 ,, | Walnut Hills, | 1884 | 1884 | Dea. Martin R. Carpenter, | Dwight Mallory Pratt, *i.* | '80 | '00 | 107 | 220 | 327 | 0 | 9 | 6 | 15 | 5 | 9 | 5 | 19 | 2 | 6 | 158 |
| 49 ,, | Plymouth, | 1887 | 1912 | F. E. Corner, | Frederick L. Fagley, *i.* | '12 | '11 | 77 | 140 | 217 | 11 | 55 | 51 | 106 | 1 | 2 | 0 | 3 | 12 | 19 | 200 |
| 50 ,, | North Fairmount, | 1896 | 1904 | John Hurlander, | [O. W. Donaldson, *Lic.*] | | '13 | 12 | 18 | 30 | 0 | 0 | 0 | 0 | 0 | 2 | 5 | 7 | 6 | 6 | 30 |
| 51 Claridon,[d] | | 1827 | 1832 | Mrs. Julia T. Bruce, | [H. O. Lucas, *M.P.*] | | '14 | 60 | 81 | 141 | 47 | 2 | 5 | 7 | 2 | 4 | 4 | 10 | 0 | 1 | 60 |
| 52 Clarksfield,[e] | | 1822 | 1880 | Miss Mabel Collingwood, | [Arthur N. Brown, *Lic.*] | | | 17 | 28 | 45 | 16 | 0 | 0 | 0 | 2 | 4 | 14 | 20 | 0 | 0 | 30 |
| 53 Cleveland, Archwood av., | | 1819 | 1890 | Daniel Farnham, | Frank E. Bigelow, | '97 | '09 | 97 | 203 | 300 | 25 | 14 | 9 | 23 | 1 | 7 | 1 | 9 | 4 | 13 | 450 |
| 54 ,, | 1st, | 1834 | 1893 | E. M. Spelman, | Harry N. Dascomb, | '96 | '10 | 197 | 402 | 599 | 60 | 20 | 31 | 51 | 4 | 19 | 9 | 32 | 3 | 14 | 600 |
| 55 ,, | Euclid av., | 1843 | 1886 | Miss Helen E. Lusk, | | | | 382 | 541 | 923 | 170 | 17 | 36 | 53 | 17 | 16 | 2 | 35 | 6 | 12 | 500 |
| 56 ,, | Plymouth, | 1852 | 1886 | Cass H. Hatch, | | | | 68 | 130 | 198 | 0 | 0 | 0 | 0 | 2 | 58 | 0 | 60 | 0 | 24 | |
| 57 ,, | Kinsman road, | 1852 | 1902 | Mrs. Rose Moore, | | | | 43 | 85 | 128 | 8 | 6 | 29 | 35 | 2 | 3 | 3 | 8 | 0 | 5 | 66 |
| 58 ,, | Jones road, *Welsh*, | 1858 | 1876 | Edward Blythin, | J. Vincent Jones, *i.* | '03 | '09 | 101 | 142 | 243 | 5 | 8 | 13 | 21 | 3 | 7 | 0 | 10 | 1 | 5 | 120 |
| 59 ,, | Pilgrim, | 1859 | 1894 | A. E. Davis, | { Dan F. Bradley, *i.* | '85 | '05 | 406 | 764 | 1170 | 75 | 61 | 18 | 79 | 11 | 40 | 0 | 51 | 17 | 33 | 1630 |
| | | | | | { Henry B. Mowbray, *i.* | '00 | '09 | | | | | | | | | | | | | | |
| 60 ,, | Mount Zion, | 1864 | 1887 | Miss Lulu Pleasant, | George V. Clark, *i.* | '82 | '08 | 93 | 180 | 273 | 30 | 14 | 1 | 15 | 5 | 0 | 0 | 5 | 2 | 4 | 230 |
| 61 ,, | East Madison av., | 1875 | 1875 | W. E. Luff, | Ralph A. Harris, | '11 | '14 | 89 | 146 | 235 | 22 | 59 | 13 | 72 | 3 | 19 | 0 | 22 | 16 | 14 | 150 |
| 62 ,, | Collinwood, | 1876 | 1893 | Dr. D. H. Patterson, | John L. Findley, | '12 | '14 | 87 | 233 | 320 | 36 | 11 | 2 | 13 | 3 | 5 | 3 | 11 | 3 | 18 | 225 |
| 63 ,, | Puritan, | 1876 | 1889 | Mrs. Albert Mills, | Samuel M. Johnson, | '02 | '13 | 48 | 140 | 188 | 11 | 11 | 2 | 13 | 5 | 21 | 2 | 28 | 0 | 6 | 95 |
| 64 ,, | Grace, | 1881 | 1885 | Andrew M. Kramer, | Chester S. Bueher, | '13 | '13 | 65 | 146 | 211 | 32 | 25 | 8 | 33 | 1 | 13 | 0 | 14 | 0 | 7 | 400 |
| 65 ,, | Union, | 1886 | 1886 | Miss Bessie Kelly, | Charles L. Parker, | '95 | '14 | 68 | 122 | 190 | 0 | 0 | 0 | 0 | 1 | 0 | 46 | 47 | 0 | 0 | 350 |
| 66 ,, | Bethlehem, | 1888 | 1884 | Thomas Piwonka, | Grove F. Ekins, | '04 | '13 | 44 | 74 | 118 | 14 | 4 | 5 | 9 | 1 | 39 | 0 | 40 | 0 | 2 | 190 |
| 67 ,, | *Swedish*, | 1889 | 1910 | G. O. Lybeck, | Harry Palmer, | '93 | '14 | 40 | 61 | 101 | 6 | 1 | 15 | 16 | 0 | 3 | 24 | 27 | 0 | 10 | 45 |
| 68 ,, | Park, | 1890 | 1892 | Edw. L. Smith, | Howard L. Torbet, | '01 | '14 | 148 | 232 | 380 | 20 | 3 | 4 | 7 | 2 | 14 | 2 | 18 | 1 | 1 | 400 |
| 69 ,, | Hough av., | 1891 | 1900 | Roger W. Manning, | Ernest H. Tippett, *i.* | '98 | '10 | 213 | 398 | 611 | 50 | 39 | 46 | 85 | 3 | 32 | 27 | 62 | 8 | 12 | 587 |
| 70 ,, | Highland, | 1893 | 1896 | William J. Ellenberger, | Walter C. Heyl, | | '14 | 44 | 104 | 148 | 34 | 7 | 7 | 14 | 0 | 25 | 25 | 50 | 3 | 4 | 200 |
| 71 ,, | Trinity, | 1894 | 1895 | W. J. Jordan, | Jas. Ross Greene, | '96 | '09 | 88 | 180 | 268 | 50 | 9 | 11 | 20 | 6 | 12 | 1 | 19 | 2 | 9 | 350 |
| 72 ,, | Denison av., | 1897 | 1898 | Miss Elma Rock, | John W. Kuyper, *i.* | '10 | '10 | 129 | 192 | 321 | 56 | 9 | 16 | 25 | 1 | 10 | 0 | 11 | 1 | 12 | 300 |
| 73 ,, | Cyril, | 1901 | 1887 | Stefan Krajcovic, | John Musil, | '88 | '91 | 24 | 38 | 62 | 0 | 7 | 0 | 7 | 1 | 0 | 2 | 3 | 0 | 5 | 46 |
| 74 ,, | North, | 1902 | 1902 | Miss Alice E. Lister, | Charles H. Lemmon, *i.* | '83 | '00 | 106 | 131 | 237 | 12 | 14 | 6 | 20 | 1 | 8 | 0 | 9 | 5 | 26 | 600 |
| 75 ,, | Glenville, | 1902 | 1911 | William Murdock, | Karl O. Thompson, *i.* | '07 | '12 | 60 | 123 | 183 | 25 | 6 | 28 | 34 | 1 | 8 | 2 | 11 | 0 | 14 | 275 |

[a] **Thurman, R.F.D.** [b] **Ravenna, R.F.D.** [c] **Ft. Thomas, Ky.** [d] **East Claridon, R.F.D.** [e] **Wakeman, R.F.D. 4.**

| SUNDAY SCHOOLS | | Y. P. S. Mem | Mens Org. | CHURCH TREASURERS | OFFERINGS FOR THE BENEVOLENT SOCIETIES | | | | | | | | | Other Cong'l Offerings | Undenom. Gifts | Home Exp. | SALARIES, VALUES, ETC. | | | |
|---|---|---|---|---|---|---|---|---|---|---|---|---|---|---|---|---|---|---|---|---|
| Superintendents | Mem | | | | A.B.C.F.M. | Wom's Bds. | C. E. Soc. | C.C.B. Soc. | C.H.M Soc. | A. M. A. | C.S.S. & P.S. | Min. Relief | Totals | | | | Salaries | Value Ch. Property | Invest. Funds | Amt. of Debt |
| 37 Evan D. Jones, | 25 | 0 | 0 | Mrs. Margaret Owens, | $0 | $0 | $0 | $0 | $0 | $0 | $0 | $0 | $0 | $0 | $0 | $0 | $0 | *$500 | $0 | $0 |
| 38 Miss Ora Wikel, h | 45 | 0 | 0 | Mrs. Henry Hartman, | 0 | 5 | 0 | 0 | 3 | 0 | 4 | 0 | 12 | 0 | 0 | 0 | 0 | *1,269 | 0 | 0 |
| 39 Miss Bertha Wyckoff, h | 320 | 0 | 0 | M. F. Brewster, | 27 | 44 | 12 | 17 | 61 | 33 | 20 | 6 | 220 | 98 | 206 | 1,986 | 900 | 16,500 | 0 | 0 |
| 40 L. L. Bickle, | 174 | 28 | 0 | Mrs. Agnes C. Gager, | 36 | 2 | 5 | 10 | 5 | 13 | 10 | 1 | 82 | 0 | 40 | 1,505 | 1,100 | 14,000 | 0 | 200 |
| 41 W. H. Loomis, | 30 | 0 | 0 | C. D. Kirtland,[a] | 3 | 0 | 0 | 0 | 4 | 0 | 0 | 0 | 7 | 5 | 0 | 350 | 250 | *2,000 | 0 | 0 |
| 42 James C. Johnson, | 125 | 25 | 0 | Will H. Morrell, | 7 | 23 | 2 | 2 | 45 | 3 | 9 | 1 | 92 | 20 | 9 | 868 | 600 | 3,500 | 0 | 0 |
| 43 | 25 | 0 | 0 | Mrs. H. L. Williams, | 5 | 0 | 0 | 0 | 4 | 1 | 4 | 0 | 14 | 0 | 0 | 150 | 150 | *1,000 | 0 | 0 |
| 44 M. T. Leasure, | 89 | 20 | x20 | James I. Botkin, | 0 | 5 | 1 | 2 | 24 | 3 | 9 | 1 | 45 | 10 | 20 | 705 | †1,200 | *3,000 | 0 | 0 |
| 45 Robert J. Yeager, | 150 | 18 | 27 | Frank E. Brown, | 0 | 0 | 0 | 0 | 26 | 0 | 0 | 0 | 26 | 0 | 0 | 1,424 | †1,000 | 20,000 | 0 | 0 |
| 46 Dea. Benj. Davies,[b] | 60 | 37 | 0 | Dea. Benj. Davies,[b] | 30 | 0 | 8 | 16 | 33 | 16 | 8 | 5 | 116 | 10 | 54 | 2,000 | 1,300 | *15,000 | 0 | 400 |
| 47 Charles Springer, m | 82 | 0 | 0 | Charles Springer, | 14 | 0 | 4 | 7 | 14 | 9 | 4 | 1 | 53 | 50 | 50 | 2,000 | 1,200 | *10,000 | 0 | 0 |
| 48 J. Albert Miller, | 142 | 30 | 60 | Miss Emma J. Wood, | 142 | 182 | 20 | 50 | 66 | 80 | 32 | 6 | 578 | 686 | 585 | 5,825 | 2,400 | *50,000 | 0 | 0 |
| 49 F. W. Groene, | 212 | 24 | 73 | Fred Wankelman, | 12 | 14 | 5 | 7 | 44 | 13 | 12 | 2 | 109 | 88 | 460 | 8,775 | †1,550 | *37,500 | 0 | 6,000 |
| 50 William Bradford, | 128 | 11 | 0 | J.R. Reade, | 3 | 0 | 0 | 5 | 0 | 0 | 5 | 0 | 13 | 15 | 50 | 750 | †250 | *5,400 | 0 | 120 |
| 51 Lloyd G. Shute, h | 140 | 47 | 0 | Mrs. A. N. Kellogg,[c] | 7 | 55 | 4 | 16 | 62 | 44 | 11 | 4 | 203 | 0 | 175 | 1,449 | 660 | 4,700 | 0 | 0 |
| 52 Elmer Stone, | 50 | 0 | 0 | Miss Marie Lawson, | 0 | 0 | 0 | 0 | 0 | 0 | 0 | 0 | 0 | 0 | 0 | 200 | 182 | 1,300 | 0 | 0 |
| 53 Dea. Charles Burr, h | 772 | 25 | x77 | G. A. Randall, | 115 | 129 | 15 | 40 | 210 | 72 | 35 | 13 | 629 | 80 | 105 | 3,430 | 1,650 | *27,000 | 0 | 2,600 |
| 54 A. W. Miles, | 200 | 30 | x30 | J. W. Sturtevant, | 27 | 219 | 57 | 65 | 243 | 114 | 44 | 18 | 787 | 60 | 271 | 6,000 | 2,500 | 65,000 | 0 | 5,500 |
| 55 Rev. P. H. Metcalf, | 423 | 33 | 103 | Theodore M. Bates, | 721 | 735 | 167 | 224 | 866 | 364 | 157 | 100 | 3,334 | 8,998 | 1,099 | 29125 | 5,800 | 150,000 | 55,200 | 5,000 |
| 56 | | | | R. H. Stilson, | 57 | 45 | 0 | 0 | 68 | 45 | 28 | 16 | 259 | 33 | | | 0 | *150,000 | | |
| 57 | 90 | 32 | 0 | Mrs. Eva M. Reece, | 22 | 34 | 7 | 10 | 25 | 10 | 10 | 5 | 123 | 28 | 42 | 920 | | *12,000 | 0 | 0 |
| 58 John J. Thomas, | 160 | 25 | 30 | Rowland Davies, | 22 | 0 | 4 | 6 | 28 | 9 | 4 | 2 | 75 | 0 | 0 | 625 | 1,400 | *30,000 | 3,000 | 0 |
| 59 Rev. H. B. Mowbray, | 1611 | 103 | 150 | E. W. Brink, | 620 | 417 | 46 | 139 | 838 | 250 | 84 | 62 | 2,456 | 2,532 | 2,210 | 17614 | 4,000 | 200,000 | 117000 | 0 |
| | | | | | | | | | | | | | | | | | 2,000 | | | |
| 60 Alexander H. Martin, | 151 | 50 | 157 | T. N. Jackson, | 0 | 22 | 3 | 4 | 5 | 5 | 2 | 5 | 46 | 0 | 25 | 1,607 | 900 | 10,000 | 0 | 300 |
| 61 F. Kulow, | 225 | 42 | 0 | F. Kulow, | 0 | 55 | 3 | 4 | 28 | 12 | 13 | 1 | 116 | 30 | 27 | 3,140 | 1,500 | 15,000 | 0 | 0 |
| 62 Frank P. Whitney, | 302 | 75 | 60 | Charles Douglas, | 87 | 54 | 20 | 22 | 153 | 54 | 29 | 7 | 426 | 32 | 52 | 2,600 | 1,600 | *25,000 | 0 | 0 |
| 63 John L. Greene, h | 195 | 10 | 0 | Mrs. J. H. Tinan, | 31 | 22 | 12 | 8 | 45 | 15 | 8 | 2 | 143 | 67 | 0 | 2,763 | 1,500 | *10,000 | 1,200 | 0 |
| 64 Dr. F. W. Somers, | 350 | 25 | 0 | A. H. Meldrum, | 18 | 10 | 4 | 16 | 29 | 12 | 6 | 2 | 97 | 0 | 0 | 2,293 | 1,200 | *7,000 | 0 | 0 |
| 65 Miss Elsie Lyon, | 200 | 30 | 0 | W. J. Walton, | 0 | 26 | 2 | 1 | 10 | 2 | 2 | 1 | 44 | 0 | 0 | 1,200 | †1,500 | *6,500 | 0 | 0 |
| 66 Rev. G. F. Ekins, | 122 | 25 | 0 | R. J. Poss, | 0 | 19 | 12 | 3 | 34 | 4 | 2 | 1 | 75 | 0 | 0 | 785 | †1,200 | *10,000 | 0 | 0 |
| 67 Victor E. Holmstedt, | 65 | 42 | 0 | A. B. Cederlund, | 0 | 0 | 0 | 5 | 8 | 0 | 0 | 0 | 13 | 22 | 84 | 1,474 | 1,164 | *22,000 | 0 | 7,500 |
| 68 J. E. Smith, | 430 | 50 | 50 | H. L. Cutshall, | 105 | 105 | 20 | 29 | 137 | 66 | 23 | 8 | 493 | 15 | 55 | 4,117 | 2,000 | 30,000 | 1,000 | 5,850 |
| 69 H. G. Bogart, | 517 | 51 | 87 | F. E. Burdett, | 172 | 276 | 40 | 54 | 234 | 154 | 54 | 23 | 1,007 | 55 | 374 | 6,571 | 3,000 | *52,000 | 0 | 0 |
| 70 Gilbert M. Sears, | 160 | 15 | 0 | William T. Jarvis, | 0 | 14 | 4 | 2 | 22 | 6 | 11 | 3 | 62 | 16 | 42 | 3,154 | † | *28,000 | 0 | 3,000 |
| 71 Prof. P. J. Twiggs, | 180 | 75 | x45 | Robt. S. Crawford, | 4 | 41 | 4 | 4 | 53 | 11 | 13 | 1 | 131 | 0 | 250 | 4,337 | 1,500 | *44,750 | 0 | 2,600 |
| 72 Walter T. Rock, | 475 | 40 | 30 | Harry Rider, | 94 | 25 | 18 | 25 | 88 | 53 | 17 | 8 | 328 | 30 | 15 | 2,300 | 1,500 | *8,000 | 0 | 0 |
| 73 Rev. John Musil, | 100 | 44 | 0 | Andrew Caban, | 35 | 0 | 5 | 7 | 40 | 11 | 5 | 3 | 106 | 12 | 37 | 755 | †740 | 8,000 | 0 | 0 |
| 74 Dea. Thomas Bell, | 693 | 51 | 0 | Mac McEldowney, | 20 | 47 | 2 | 3 | 61 | 10 | 12 | 1 | 156 | 25 | 80 | 7,312 | †1,200 | 31,100 | 0 | 1,500 |
| 75 E. C. Biggar, h | 410 | 27 | 0 | M. L. Read, | 5 | 12 | 0 | 5 | 56 | 0 | 10 | 0 | 88 | 16 | 7 | 1,780 | †1,200 | *25,000 | 0 | 6,850 |

[a] Freedom. [b] Newport, Ky. [c] Chardon. † Missionary aid to salary. * No parsonage.

| CHURCHES | | | Churches Erected | CLERKS | MINISTERS | | | MEMBERS | | | | ADMITTED | | | REMOVED | | | | BAPT. | | Fam. |
|---|---|---|---|---|---|---|---|---|---|---|---|---|---|---|---|---|---|---|---|---|---|
| Cities or Towns | | Org. | | Names | Names | Ord. | C'd | Ma. | Fe. | To. | Ab. | C. | L. | To. | Di. | L. | R. | To. | Ad. | Inf. | |
| 76 Cleveland, Emanuel, | | 1905 | 1904 | Emil Jirovec, | John Prucha, | '91 | '12 | 21 | 28 | 49 | 3 | 2 | 3 | 5 | 0 | 0 | 5 | 5 | 0 | 5 | 70 |
| 77 | ,, Bethel, *Nor.-Dan.*, | 1907 | 1909 | Vinsent Elholm, | Frank O. Andersen, | '97 | '12 | 21 | 22 | 43 | 0 | 14 | 0 | 14 | 0 | 0 | 12 | 12 | 0 | 5 | 40 |
| 78 | ,, Mizpah, | 1908 | 1890 | Anthony Hodous, | Phillip Reitinger, | '89 | '08 | 50 | 81 | 131 | 1 | 4 | 44 | 48 | 1 | 6 | 8 | 15 | 0 | 8 | 60 |
| 79 | ,, Nottingham, | 1908 | 1911 | Miss Grace A. Baldwin, | Edward T. MacMahon, | '93 | '10 | 58 | 65 | 123 | 9 | 12 | 6 | 18 | 1 | 1 | 0 | 2 | 6 | 3 | 100 |
| 80 | ,, United, | 1912 | 1913 | Miss Eva Braund, | Clarence E. Doane, | '02 | '13 | 25 | 36 | 61 | 0 | 11 | 50 | 61 | 0 | 0 | 0 | 0 | 6 | 4 | 81 |
| 81 | ,, East View, | 1912 | 1913 | Ralph Baker, | | | | 16 | 28 | 44 | 0 | 26 | 18 | 44 | 0 | 0 | 0 | 0 | 1 | 1 | 50 |
| 82 Columbus, Wash. av., *Welsh*, | | 1847 | 1890 | John R. Jones, | | | | 40 | 80 | 120 | 2 | 10 | 2 | 12 | 0 | 3 | 0 | 3 | 0 | 0 | 55 |
| 83 | ,, 1st, | 1852 | 1857 | F. M. Kendall, | { Washington Gladden, *em.* | '60 | '82 | 421 | 793 | 1214 | 200 | 35 | 35 | 70 | 5 | 32 | 0 | 37 | 0 | 14 | 650 |
| | | | | | { Carl S. Patton, | '92 | '11 | | | | | | | | | | | | | | |
| 84 | ,, Plymouth, | 1872 | 1892 | W. S. Eyman, | Willis A. Warren, | '91 | '10 | 151 | 283 | 434 | 226 | 125 | 28 | 153 | 5 | 9 | 10 | 24 | 39 | 8 | 280 |
| 85 | ,, North, | 1875 | 1896 | Miss Marian Grimm, | Wesley E. Bovey, | '95 | '09 | 164 | 305 | 469 | 0 | 178 | 40 | 218 | 4 | 22 | 68 | 94 | 67 | 24 | 500 |
| 86 | ,, Eastwood, | 1882 | 1909 | Eugene Morgan, | William H. Woodring, | '00 | '07 | 111 | 199 | 310 | 25 | 22 | 10 | 32 | 5 | 14 | 0 | 19 | 3 | 8 | 250 |
| 87 | ,, Mayflower, | 1889 | 1889 | Miss Daisy A. Richey, | [Walter J. Zuck, *Pres.*] | | | 56 | 87 | 143 | 9 | 18 | 5 | 23 | 3 | 4 | 1 | 8 | 8 | 1 | 90 |
| 88 | ,, South, | 1890 | 1891 | Mrs. Clyde W. Mummert, | Roy E. Whitney, | '12 | '12 | 73 | 130 | 203 | 7 | 77 | 24 | 101 | 0 | 16 | 3 | 19 | 35 | 14 | 250 |
| 89 | ,, Grandview Hgts.,[a] | 1910 | 1911 | C. F. Jacger, | Fred Leslie Brownlee, *i.* | '10 | '10 | 78 | 112 | 190 | 17 | 20 | 26 | 46 | 2 | 0 | 0 | 2 | 8 | 2 | 125 |
| 90 Conneaut, | | 1819 | 1873 | Dr. R. E. Mygatt, | James Henry Rankin, | '96 | '03 | 100 | 271 | 371 | 25 | 18 | 9 | 27 | 4 | 3 | 9 | 16 | 8 | 5 | 215 |
| 91 Coolville, | | 1841 | 1855 | Miss Lizzie D. Humphrey, | [Francis L. Tomenendal, *Lic.*] | | '13 | 17 | 35 | 52 | 9 | 5 | 2 | 7 | 1 | 1 | 0 | 2 | 5 | 0 | 25 |
| 92 Cuyahoga Falls, | | 1834 | 1847 | W. H. Richardson, | Charles N. St. John, | '12 | '13 | 57 | 164 | 221 | 30 | 3 | 11 | 14 | 3 | 5 | 32 | 40 | 2 | 10 | 148 |
| 93 Dover, **North**, | | 1847 | 1911 | Thomas R. Mitchell, | Eugene E. Williams, | '99 | '12 | 50 | 96 | 146 | 12 | 10 | 0 | 10 | 1 | 10 | 0 | 11 | 5 | 5 | 100 |
| 94 Dublin, | | 1913 | 1877 | W. C. Walton, | Byron R. Long, | '86 | '12 | 95 | 142 | 237 | 0 | 238 | 0 | 238 | 1 | 0 | 0 | 1 | 152 | 1 | 75 |
| 95 Eagleville, | | 1887 | 1850 | Mrs. F. G. Peck, | Joseph A. Goodrich, | '96 | '13 | 23 | 45 | 68 | 28 | 0 | 7 | 7 | 1 | 2 | 9 | 12 | 0 | 0 | 50 |
| 96 East Cleveland, Calvary, | | 1894 | 1909 | C. W. Mau, | Robert A. George, | '86 | '09 | 45 | 95 | 140 | 1 | 13 | 15 | 28 | 0 | 5 | 10 | 15 | 3 | 5 | 150 |
| 97 | ,, East, | 1900 | 1900 | Edward H. Tracy, | Luman H. Royce, | '91 | '11 | 80 | 124 | 204 | 30 | 12 | 40 | 52 | 1 | 7 | 0 | 8 | 2 | 12 | 200 |
| 98 East Greenville, *Welsh*, | | 1893 | 1897 | Dan T. Davies, **Dalton**, | | | | 10 | 20 | 30 | 0 | 0 | 0 | 0 | 0 | 0 | 4 | 4 | 0 | 2 | 13 |
| 99 Edinburg, **New Milford**, | | 1823 | 1840 | Mrs. Lyle Bingham, | John B. Jones, | '95 | '09 | 38 | 56 | 94 | 5 | 0 | 0 | 0 | 1 | 2 | 43 | 46 | 0 | 0 | 54 |
| 100 Elyria, 1st, | | 1824 | 1898 | Wm. H. Searles, | John H. Grant, *i.* | '96 | '08 | 198 | 377 | 575 | 58 | 23 | 35 | 58 | 4 | 14 | 0 | 18 | 10 | 9 | 271 |
| 101 | ,, 2d, | 1897 | 1898 | L. V. Stryker, | Alfred J. Barnard, | '14 | '14 | 69 | 107 | 176 | 10 | 12 | 6 | 18 | 5 | 3 | 0 | 8 | 5 | 2 | 75 |
| 102 Fairport, **Harbor**,[a] | | 1891 | 1900 | Mrs. M. D. Cadwell, | { Wm. John Williams, | '01 | '11 | 43 | 59 | 102 | 38 | 0 | 0 | 0 | 2 | 0 | 32 | 34 | 0 | 7 | 60 |
| | | | | | { Mrs. May A. Williams, | '09 | '11 | | | | | | | | | | | | | | |
| 103 Farmington,[b] | | 1817 | 1844 | Mrs. C. A. Younker, | Hiram F. Thompson, | '93 | '13 | 1 | 1 | 2 | 0 | 0 | 0 | 0 | 0 | 0 | 0 | 0 | 0 | 0 | 20 |
| 104 Fitchville,[c] | | 1819 | 1840 | Mrs. Lucina M. Palmer, | [Ernest Graves, *Bapt.*] | | | 6 | 8 | 14 | 2 | 0 | 0 | 0 | 2 | 1 | 2 | 5 | 0 | 0 | 8 |
| 105 Florence,[d] | | 1832 | 1842 | Miss Nellie A. Spore, | [Dana S. McDonald, *Lic.*] | | | 14 | 33 | 47 | 7 | 7 | 2 | 9 | 1 | 2 | 0 | 3 | 0 | 0 | 30 |
| 106 Ft. Recovery, | | 1854 | 1883 | Edward Koch, | | | | 42 | 64 | 106 | 21 | 0 | 7 | 7 | 2 | 5 | 0 | 7 | 0 | 3 | 54 |
| 107 Fredericksburg, | | 1883 | 1883 | Mrs. C. J. Owings, | Leander J. Aldrich, | '85 | '13 | 57 | 87 | 144 | 8 | 0 | 9 | 9 | 3 | 6 | 0 | 9 | 0 | 0 | 64 |
| 108 Freedom,[e] | | 1828 | 1844 | Dea. C. W. Chalker, | Alfred E. Woodruff, | '86 | '14 | 25 | 42 | 67 | 18 | 0 | 0 | 0 | 1 | 0 | 10 | 11 | 0 | 0 | 35 |
| 109 Garrettsville, | | 1834 | 1884 | Mrs. H. D. Pierce, | Robert G. Hutchins, | '66 | '11 | 53 | 110 | 163 | 30 | 0 | 0 | 0 | 1 | 12 | 2 | 15 | 0 | 1 | 90 |
| 110 Geneva, | | 1809 | 1868 | Mrs. J. B. Smith, | Charles W. Hardendorf, | '90 | '08 | 67 | 148 | 215 | 14 | 4 | 11 | 15 | 7 | 10 | 31 | 48 | 4 | 11 | 160 |
| 111 Girard, *Welsh*, | | 1888 | 1889 | John L. Phillips, | R. Lloyd Roberts, | '93 | '09 | 5 | 23 | 28 | 0 | 0 | 0 | 0 | 0 | 0 | 2 | 2 | 0 | 0 | 24 |
| 112 Gomer, *Welsh*, | | 1835 | 1873 | Thos. W. Jones,[aa] | | | | 181 | 220 | 401 | 1 | 13 | 2 | 15 | 3 | 2 | 9 | 14 | 0 | 0 | 123 |
| 113 Grafton, | | 1852 | 1852 | Miss Sylvia Tran, | Homer C. Marlatt, | '14 | '13 | 19 | 31 | 50 | 25 | 0 | 0 | 0 | 0 | 4 | 16 | 20 | 0 | 1 | 28 |

[a] **Sta. A, R.F.D.** [b] **West Farmington, R.F.D.** [c] **New London, R.F.D.** [d] **Birmingham, R.F.D.** [e] **Mantua, R.F.D. 29.** [aa] **Ft. Jennings.**

| SUNDAY SCHOOLS | | Y. P. S. Mem | Mens Org. | CHURCH TREASURERS | OFFERINGS FOR THE BENEVOLENT SOCIETIES | | | | | | | | | Other Cong'l Offerings | Undenom. Gifts | Home Exp. | SALARIES, VALUES, ETC. | | | |
|---|---|---|---|---|---|---|---|---|---|---|---|---|---|---|---|---|---|---|---|---|
| Superintendents | Mem | | | | A.B.C. F.M. | Wom's Bds. | C. E. Soc. | C.C.B. Soc. | C.H.M Soc. | A. M. A. | C.S.S. & P.S. | Min. Relief | Totals | | | | Salaries | Value Ch. Property | Invest. Funds | Amt. of Debt |
| 76 Rev. John Prucha, | 90 | 40 | 0 | August Macha, | $30 | $0 | $4 | $5 | $26 | $8 | $4 | $2 | $79 | $7 | $10 | $594 | †$1100 | $6,000 | $0 | $300 |
| 77 Julius Sjorness, | 22 | 35 | 0 | Julius Sjorness, | 10 | 0 | 0 | 0 | 23 | 0 | 5 | 0 | 38 | 0 | 0 | 1,100 | †900 | 10,000 | 0 | 5,100 |
| 78 Rev. Phillip Reitinger, | 180 | 85 | 0 | Vaclav Petrak, | 55 | 0 | 8 | 7 | 115 | 11 | 16 | 5 | 217 | 2 | 44 | 1,550 | 1,200 | 4,500 | 0 | 0 |
| 79 D. G. Baldwin, | 225 | 22 | 19 | E. H. Browning, | 0 | 0 | 0 | 0 | 49 | 0 | 0 | 0 | 49 | 5 | 35 | 1,975 | †1,200 | *8,500 | 0 | 3,500 |
| 80 John Weenink, | 175 | 25 | z46 | John Fink, | 0 | 0 | 0 | 0 | 0 | 0 | 0 | 0 | 0 | 0 | 0 | 2,475 | †1,040 | *5,300 | 0 | 3,300 |
| 81 Alfred Hogelin, | 140 | 0 | 30 | J. D. McClemens, | 0 | 0 | 0 | 0 | 0 | 0 | 0 | 0 | 0 | 0 | 0 | 1,600 | †900 | *4,500 | 0 | 2,000 |
| 82 J. D. Evans, | 30 | 0 | 0 | J. T. Griffith, | 20 | 0 | 4 | 5 | 15 | 8 | 4 | 2 | 58 | 0 | 97 | 1,100 | 900 | *15,000 | 0 | 0 |
| 83 A. G. McCall, | 375 | 0 | 50 | Miss Jane Zurmehly, | 901 | 178 | 103 | 152 | 488 | 328 | 103 | 49 | 2,302 | 0 | 2,500 | 25000 | 7,500 | *125,000 | 11,000 | 0 |
| 84 Dr. C. S. Means, | 264 | 54 | 48 | Graham B. Ackerman, | 205 | 208 | 62 | 93 | 250 | 140 | 73 | 20 | 1,051 | 218 | 262 | 4,222 | 2,400 | *23,000 | 1,350 | 0 |
| 85 E. L. Kirk, | 453 | 45 | 0 | E. E. Doty, | 40 | 25 | 10 | 14 | 43 | 22 | 19 | 4 | 177 | 0 | 66 | 3,723 | 1,600 | *10,000 | 0 | 275 |
| 86 J. J. Kinsell, | 200 | 60 | 75 | H. A. Miller, | 43 | 48 | 12 | 19 | 121 | 29 | 12 | 4 | 288 | 50 | 250 | 6,050 | 2,000 | 65,000 | 0 | 0 |
| 87 Irving S. Hoffmann, | 100 | 28 | 40 | Miss Cora F. Stump, | 21 | 75 | 4 | 6 | 57 | 30 | 4 | 2 | 199 | 56 | 72 | 1,600 | 1,000 | 12,000 | 0 | 0 |
| 88 John C. Lust, | 330 | 65 | x35 | O. M. Conant, | 36 | 0 | 6 | 9 | 27 | 14 | 6 | 5 | 103 | 35 | 133 | 2,591 | 1,200 | *15,000 | 0 | 0 |
| 89 Fred C. Nesbitt, | 190 | 30 | 85 | A. R. Markel, | 32 | 10 | 3 | 14 | 41 | 10 | 5 | 3 | 118 | 0 | 0 | 4,895 | 1,200 | *15,000 | 0 | 3,000 |
| 90 G. J. Record, | 405 | 15 | x80 | T. R. Hatch, | 28 | 75 | 4 | 6 | 56 | 9 | 13 | 17 | 208 | 10 | 171 | 3,988 | 1,800 | 75,000 | 0 | 0 |
| 91 A. E. Lawrence, | 60 | 25 | 0 | Miss G. F. Humphrey, | 0 | 5 | 1 | 1 | 15 | 2 | 0 | 0 | 24 | 0 | 0 | 600 | †600 | 1,100 | 0 | 0 |
| 92 W. H. Richardson, | 275 | 38 | 0 | W. H. Richardson, | 6 | 15 | 4 | 7 | 50 | 12 | 14 | 14 | 167 | 0 | 0 | 2,230 | 1,200 | 20,000 | 4,600 | 0 |
| 93 Dea. Eugene Hickin, h | 218 | 26 | 0 | Leland B. Dorr, | 14 | 0 | 4 | 11 | 10 | 5 | 9 | 3 | 56 | 0 | 0 | 1,300 | 800 | 18,000 | 2,000 | 3,500 |
| 94 Luther Mitchell, | 175 | 0 | 0 | Luther Mitchell, | 0 | 0 | 0 | 0 | 0 | 0 | 0 | 0 | 0 | 0 | 125 | 2,291 | 520 | *6,000 | 0 | 0 |
| 95 O. U. Thompson, | 110 | 15 | 18 | Mrs. H.E.Wadsworth, | 21 | 2 | 1 | 2 | 11 | 2 | 6 | 0 | 45 | 31 | 25 | 650 | 260 | *2,500 | 200 | 0 |
| 96 Miss Mary E. Huck, | 189 | 50 | 25 | Prof. O. F. Emerson, | 20 | 35 | 4 | 25 | 47 | 10 | 3 | 7 | 151 | 50 | 55 | 5,600 | †1,200 | *30,000 | 0 | 7,000 |
| 97 Wm. H Smith, | 198 | 45 | 45 | C. L. Gildersleeve, | 24 | 133 | 36 | 26 | 117 | 43 | 22 | 8 | 409 | 70 | 165 | 5,073 | 1,300 | *25,000 | 0 | 0 |
| 98 Clarence Zupp, | 35 | 0 | 0 | | 0 | 0 | 0 | 0 | 0 | 0 | 0 | 0 | 0 | 0 | 0 | 0 | 0 | *1,000 | 0 | 0 |
| 99 H. B. Bingham, | 80 | 30 | 0 | Mrs. A T. Stewart,[a] | 21 | 0 | 0 | 0 | 27 | 0 | 6 | 0 | 54 | 0 | 15 | 600 | 600 | 3,000 | 100 | 0 |
| 100 Rev. J. H. Grant, h | 558 | 30 | 145 | Geo. M. Day, | 354 | 447 | 96 | 108 | 260 | 244 | 81 | 79 | 1,669 | 771 | 255 | 6,435 | 2,500 | *85,000 | 500 | 0 |
| 101 John E. Heacock, h | 375 | 43 | x42 | G. E. Bradrick, | 0 | 33 | 4 | 5 | 14 | 5 | 2 | 0 | 63 | 99 | 0 | 2,739 | †1,000 | *7,000 | 0 | 0 |
| 102 William J. Williams, | 100 | 0 | 0 | Mrs. E. T. Johnston, | 0 | 0 | 0 | 5 | 27 | 0 | 8 | 0 | 40 | 0 | 0 | 859 | †650 | *6,000 | 0 | 0 |
| 103 Frank Pierce,[b] | 70 | 40 | 0 | | 0 | 0 | 0 | | 3 | 0 | 0 | 0 | 3 | 0 | 0 | 200 | | *800 | 0 | 0 |
| 104 | 0 | 0 | 0 | Mrs. L. M. Palmer, | 0 | 0 | 0 | 0 | 0 | 0 | 0 | 0 | 0 | 0 | 0 | 200 | 110 | *200 | 0 | 0 |
| 105 Albert Summers, | 65 | 20 | 0 | Clarence J. Spore, | 10 | 0 | 2 | 4 | 6 | 4 | 2 | 1 | 29 | 0 | 0 | 593 | 200 | *3,500 | 0 | 0 |
| 106 Geo. Hildbold, | 65 | 0 | 0 | Mrs. Ida Williams, | 13 | 0 | 2 | 9 | 44 | 6 | 12 | 2 | 88 | 0 | 0 | 1,185 | 900 | 5,760 | 0 | 0 |
| 107 C. F. Rumbaugh, | 77 | 48 | 25 | A. J. Peterman, | 5 | 25 | 5 | 7 | 34 | 10 | 4 | 2 | 92 | 0 | 0 | 750 | 800 | 20,000 | 0 | 0 |
| 108 C. W. Chalker, | 25 | 0 | 0 | Bert Dutter, | 4 | 5 | 0 | | 5 | 1 | 0 | 0 | 15 | 0 | 0 | 266 | 250 | 2,000 | 0 | 0 |
| 109 W. F. Albaugh, | 112 | 25 | 0 | F. H. Pierce, | 10 | 0 | 0 | 0 | 57 | 20 | 19 | 0 | 106 | 0 | 100 | 2,226 | 800 | 15,000 | 1,600 | 0 |
| 110 A. M. Ford, | 125 | 0 | 0 | G. N. Rogers, | 0 | 63 | 0 | 0 | 176 | 0 | 9 | 0 | 248 | 35 | 60 | 2,000 | 1,000 | 18,000 | 0 | 0 |
| 111 | 0 | 0 | 0 | F. C. Davies, | 0 | 0 | 0 | 0 | 0 | 0 | 0 | 0 | 0 | 0 | 0 | 280 | 260 | *3,000 | 0 | 0 |
| 112 Evan Meredith, Elida, | 198 | 40 | 0 | T. J. Watkins, | 61 | 0 | 13 | 19 | 65 | 31 | 13 | 4 | 206 | 16 | 0 | 1,500 | 1,200 | 32,000 | 500 | 0 |
| 113 Miss Ella Sheldon, | 75 | 35 | 0 | W. N. Hitchcock, | 15 | 0 | 0 | 0 | 3 | 0 | 4 | 0 | 22 | 0 | 0 | 589 | 384 | 2,000 | 0 | 350 |

[a] Ravenna. [b] Middlefield, R.F.D. † Missionary aid to salary. * No parsonage.

| CHURCHES | | Churches Erected | CLERKS | MINISTERS | | | MEMBERS | | | | ADMITTED | | | REMOVED | | | | BAPT. | | Fam. |
|---|---|---|---|---|---|---|---|---|---|---|---|---|---|---|---|---|---|---|---|---|
| Cities or Towns | Org. | | Names | Names | Ord. | C'd | Ma. | Fe. | To. | Ab. | C. | L. | To. | Di. | L. | R. | To. | Ad. | Inf. | |
| 114 Granville, *Welsh*, | 1842 | 1865 | T. C. James, | | | | 6 | 12 | 18 | 0 | 0 | 0 | 0 | 0 | 0 | 0 | 0 | 0 | 0 | 15 |
| 115 Greenfield,[a] | 1822 | 1832 | Miss Mattie Arthur, | [C. N. Thomas, *Lic.*] | | '13 | 13 | 38 | 51 | 0 | 0 | 0 | 0 | 1 | 3 | 0 | 4 | 0 | 0 | 55 |
| 116 Greenwich, | 1880 | 1884 | Mrs. F. B. Roscoe, | | | | 22 | 54 | 76 | 13 | 0 | 0 | 0 | 1 | 4 | 0 | 5 | 0 | 1 | 42 |
| 117 Gustavus,[b] | 1852 | 1855 | Mrs. Mary L. Cowden, | [William G. Morris, *Lic.*] | | '13 | 36 | 62 | 98 | 18 | 13 | 3 | 16 | 0 | 2 | 0 | 2 | 8 | 0 | 66 |
| 118 Hambden, **Chardon, R.F.D.**, '09 | | 1850 | E. C. Shattuck, | [Harrison F. Miller, *Disc.*] | '99 | '11 | 12 | 23 | 35 | 4 | 0 | 0 | 0 | 0 | 0 | 0 | 0 | 0 | 0 | 13 |
| 119 Hamilton, | 1895 | 1896 | Mrs. Ethel Gibson, | James K. Higginbotham, | '00 | '12 | 43 | 72 | 115 | 12 | 0 | 0 | 0 | 0 | 6 | 0 | 6 | 0 | 0 | 150 |
| 120 Hartford, **Croton**, | 1818 | 1853 | Mrs. F. M. Hempstead, | | | | 26 | 50 | 76 | 15 | 10 | 3 | 13 | 0 | 2 | 0 | 2 | 10 | 0 | 35 |
| 121 Hubbard, *Welsh*, | 1864 | 1864 | W. W. Williams, | | | | 6 | 8 | 14 | 0 | 0 | 0 | 0 | 0 | 0 | 0 | 0 | 0 | 0 | 5 |
| 122 Hudson, | 1802 | 1865 | Dr. G. L. Starr, | Lee J. Travis, | '97 | '10 | 111 | 203 | 314 | 61 | 6 | 6 | 12 | 4 | 5 | 6 | 15 | 2 | 4 | 188 |
| 123 Huntsburg, | 1818 | 1836 | L. D. Clark,[c] | Thomas P. Thomas, | '85 | '12 | 52 | 83 | 135 | 40 | 1 | 0 | 1 | 5 | 6 | 0 | 11 | 0 | 0 | 50 |
| 124 Ireland, **Coolville, R.F.D.** | 1888 | 1888 | Mrs. Ella Clark, | [Francis L. Tomenendal, *Lic.*] | | '13 | 15 | 29 | 44 | 10 | 0 | 0 | 0 | 1 | 0 | 0 | 1 | 0 | 0 | 25 |
| 125 Ironton, | 1872 | 1873 | Mrs. Minnie Flower, | Walter Charles Schafer, *i.* | | '13 | 48 | 67 | 115 | 20 | 1 | 3 | 4 | 2 | 7 | 11 | 20 | 0 | 0 | 80 |
| 126 Isle St. George, | 1898 | 1898 | Mrs. Emma G. Cullen, | [A. W. Kaske, *Ref.*] | | '14 | 7 | 18 | 25 | 4 | 0 | 0 | 0 | 1 | 0 | 0 | 1 | 0 | 0 | 24 |
| 127 Jefferson, | 1831 | 1835 | C. C. Cook, | Joseph A. Goodrich, | '96 | '08 | 83 | 162 | 245 | 34 | 4 | 9 | 13 | 5 | 5 | 0 | 10 | 2 | 3 | 182 |
| 128 Johnston, **Cortland, R.F.D.1**, '14 | | 1894 | F. E. Alling, | [William G. Morris, *Lic.*] | | '13 | 10 | 24 | 34 | 10 | 0 | 0 | 0 | 0 | 0 | 0 | 0 | 0 | 0 | 25 |
| 129 Kelleys Island, | 1866 | 1877 | Jennie E. Bristol, | [A. W. Kaske, *Ref.*] | | '14 | 6 | 28 | 34 | 0 | 0 | 0 | 0 | 2 | 0 | 2 | 4 | 0 | 0 | 25 |
| 130 Kelloggsville,[d] | 1828 | 1833 | Mrs. J. E. Ketcham, | | | | 9 | 16 | 25 | 9 | 0 | 3 | 3 | 1 | 0 | 0 | 1 | 0 | 0 | 8 |
| 131 Kent, | 1819 | 1858 | Miss Anna M. Nutting, | | | | 70 | 166 | 236 | 30 | 2 | 11 | 13 | 5 | 7 | 1 | 13 | 2 | 0 | 200 |
| 132 Kirtland,[e] | 1819 | 1859 | Mrs. E. D. Billings, | [William Winter, *M.E.*] | | '11 | 18 | 51 | 69 | 18 | 12 | 7 | 19 | 0 | 1 | 0 | 1 | 12 | 1 | 40 |
| 133 Lafayette, **Medina, R.F.D.**, '34 | | 1854 | Carl H. Harrington, | Harold D. Lamb, | '14 | '14 | 7 | 16 | 23 | 4 | 0 | 0 | 0 | 1 | 3 | 0 | 4 | 0 | 0 | 17 |
| 134 Lakewood, | 1905 | 1906 | Neal N. Scovill, | George LeGrand Smith, | '92 | '12 | 46 | 81 | 127 | 9 | 6 | 22 | 28 | 1 | 3 | 0 | 4 | 1 | 3 | 200 |
| 135 Lawrence, **Moss Run**, | 1846 | 1846 | Mrs. Edith Becker, | [Raymond L. Cross, *Lic.*] | | '14 | 14 | 40 | 54 | 16 | 7 | 1 | 8 | 0 | 0 | 27 | 27 | 3 | 0 | 12 |
| 136 Lenox, **Jefferson, R.F.D.**, | 1840 | 1851 | Mrs. D. I. Bennett, | [Jacob A. Swinehart, *U. B.*] | '85 | '12 | 32 | 48 | 80 | 21 | 13 | 6 | 19 | 1 | 0 | 2 | 3 | 11 | 0 | 57 |
| 137 Lexington, | 1862 | 1863 | Miss Cora Denius, | Owen Jenkins, | '76 | '10 | 51 | 79 | 130 | 11 | 9 | 4 | 13 | 6 | 13 | 24 | 43 | 3 | 1 | 70 |
| 138 Lima, | 1887 | 1891 | Arthur D. Thomas, | Samuel I. Davis, | '93 | '12 | 88 | 136 | 224 | 15 | 5 | 13 | 18 | 7 | 1 | 0 | 8 | 2 | 3 | 80 |
| 139 Litchfield, | 1833 | 1847 | Mrs. Cortland E. Lang, | Claud M. Steele, | '09 | '14 | 29 | 75 | 104 | 16 | 0 | 0 | 0 | 2 | 2 | 0 | 4 | 0 | 0 | 98 |
| 140 Little Muskingum,[aa] | 1843 | 1852 | Miss Bernice R. Day, | [Raymond L. Cross, *Lic.*] | | '13 | 22 | 43 | 65 | 14 | 12 | 0 | 12 | 1 | 0 | 0 | 1 | 12 | 0 | 25 |
| 141 Lock, **Centerburg, R.F.D.**, | 1834 | 1834 | Mrs. Minnie B. Jackson, | Edward J. Converse, | '98 | '07 | 30 | 51 | 81 | 15 | 8 | 1 | 9 | 0 | 10 | 0 | 10 | 7 | 0 | 35 |
| 142 Lodi, | 1817 | 1843 | Miss Jessie Minns, | Lawrie J. Sharp, | '13 | '13 | 74 | 121 | 195 | 22 | 4 | 11 | 15 | 3 | 13 | 4 | 20 | 0 | 3 | 115 |
| 143 Lorain, 1st, | 1872 | 1876 | Mrs. G. L. Cudeback, | Perez N. Bennett, | | '14 | 116 | 231 | 347 | 24 | 8 | 10 | 18 | 4 | 9 | 0 | 13 | 0 | 7 | 320 |
| 144 ,, 2d, | 1899 | 1905 | Alexander Cameron, | Bernard V. Tippett, | '08 | '14 | 64 | 86 | 150 | 0 | 0 | 0 | 0 | 2 | 9 | 13 | 24 | 0 | 0 | 65 |
| 145 Lucas, | 1883 | 1888 | Mrs. Minnie Tucker, | C. Levi Shelby, | '13 | '11 | 30 | 46 | 76 | 1 | 10 | 2 | 12 | 1 | 1 | 0 | 2 | 4 | 9 | 32 |
| 146 Lyme, **Bellevue**, | 1817 | 1835 | Dea. John Drury, | | | | 37 | 44 | 81 | 6 | 0 | 0 | 0 | 1 | 1 | 2 | 4 | 0 | 0 | 32 |
| 147 Madison, Central, | 1830 | 1892 | Maurice G. Wood, | Marston S. Freeman, | '89 | '07 | 79 | 141 | 220 | 0 | 2 | 5 | 7 | 1 | 2 | 0 | 3 | 0 | 0 | 200 |
| 148 Mansfield, 1st, | 1835 | 1871 | Eugene J. Tobias, | Bernard G. Mattson, | '97 | '06 | 231 | 363 | 594 | 125 | 4 | 5 | 9 | 11 | 18 | 0 | 29 | 2 | 11 | 307 |
| 149 ,, Mayflower Mem., | '89 | 1905 | Charles William Carey, | Oscar Eugene Harris, | '07 | '13 | 139 | 241 | 380 | 41 | 7 | 8 | 15 | 1 | 17 | 0 | 18 | 6 | 5 | 300 |
| 150 Marblehead, | 1873 | 1900 | James Yule, | [Chas. E. Ward, *Lic.*] | | '14 | 51 | 91 | 142 | 32 | 0 | 0 | 0 | 1 | 1 | 0 | 2 | 0 | 2 | 98 |
| 151 Marietta, 1st, | 1796 | 1905 | J. E. Van Dervoort, | Henry H. Kelsey, *i.*‡ | '84 | '09 | 186 | 393 | 579 | 101 | 36 | 5 | 41 | 10 | 13 | 24 | 47 | 11 | 8 | 245 |
| 152 ,, Harmar, | 1840 | 1847 | Strode P. Bingman, | Frank M. Whitlock, | '80 | '11 | 82 | 144 | 226 | 53 | 8 | 2 | 10 | 0 | 0 | 31 | 31 | 5 | 2 | 130 |
| 153 ,, 2d, | 1859 | 1871 | George W. Broughton, | [Raymond L. Cross, *Lic.*] | | '14 | 5 | 12 | 17 | 4 | 6 | 0 | 6 | 1 | 0 | 5 | 6 | 0 | 0 | 6 |

[a] **Monroeville, R.F.D.** [b] **Farmdale, R.F.D. 2.** [c] **Windsor, R.F.D.** [d] **Conneaut, R.F.D. 2.** [e] **Willoughby, R.F.D.** [aa] **Marietta, R.F.D.**

‡ William Kirk, *asst. p.*, '07, '12.

| | SUNDAY SCHOOLS | | Y. P. S. Mem | Mens Org. | CHURCH TREASURERS | OFFERINGS FOR THE BENEVOLENT SOCIETIES | | | | | | | | | Other Cong'l Offerings | Undenom. Gifts | Home Exp. | SALARIES, VALUES, ETC. | | | |
|---|---|---|---|---|---|---|---|---|---|---|---|---|---|---|---|---|---|---|---|---|---|
| | Superintendents | Mem | | | | A.B.C. F.M. | Wom's Bds. | C. E. Soc. | C.C.B. Soc. | C.H.M Soc. | A. M. A. | C.S.S. & P.S. | Min. Relief | Totals | | | | Salaries | Value Ch. Property | Invest. Funds | Amt. of Debt |
| 114 | T. C. James, | 9 | 0 | 0 | James Davies, | $0 | $0 | $0 | $0 | $5 | $0 | $0 | $0 | $5 | $0 | $0 | $0 | $0 | *$1,000 | $0 | $0 |
| 115 | Mrs. Charles Baker, | 90 | 0 | 0 | Mrs. J. McCammon, | 0 | 0 | 0 | 0 | 0 | 0 | 0 | 0 | 0 | 0 | 0 | 700 | 500 | 2,500 | 0 | 0 |
| 116 | Dea. Gilbert L. Roscoe, | 75 | 36 | 0 | C. C. Bebout, | 16 | 13 | 3 | 6 | 17 | 7 | 6 | 2 | 70 | 6 | 54 | 568 | 400 | *5,000 | 1,000 | 472 |
| 117 | Frank Semler, | 148 | 0 | 0 | Charles G. Page, | 0 | 0 | 0 | 0 | 0 | 0 | 5 | 0 | 5 | 10 | 0 | 600 | 450 | 2,700 | 1,453 | 0 |
| 118 | H. F. Miller, | 50 | 0 | 0 | C. O. Ware, | 0 | 0 | 0 | 0 | 0 | 0 | 8 | 0 | 8 | 0 | 0 | 311 | 260 | *1,000 | 0 | 0 |
| 119 | Wm. B. Jackman, | 138 | 42 | 0 | Mrs. S. E. T. Mechling, | 0 | 0 | 0 | 0 | 15 | 0 | 0 | 0 | 15 | 0 | 0 | 600 | †1,100 | *3,000 | 0 | 0 |
| 120 | Demas Hoover, | 78 | 0 | 0 | Demas Hoover, | 0 | 0 | 0 | 0 | 16 | 0 | 0 | 0 | 16 | 0 | 0 | 491 | 200 | *2,000 | 0 | 0 |
| 121 | | 0 | 0 | 0 | Wm. Jeremy, | 0 | 0 | 0 | 0 | 0 | 0 | 0 | 0 | 0 | 0 | 0 | 0 | 0 | *8,500 | 0 | 0 |
| 122 | F. M. Sprague, | 135 | 32 | 50 | Mrs. G. H. Aller, | 125 | 110 | 30 | 40 | 184 | 75 | 27 | 14 | 605 | 83 | 64 | 2,322 | 1,200 | 18,000 | 2,500 | 0 |
| 123 | O. R. Strong, h | 112 | 35 | 0 | Paul L. Clark,[a] | 17 | 8 | 12 | 3 | 44 | 4 | 12 | 1 | 101 | 1 | 30 | 1,300 | 520 | 8,000 | 100 | 0 |
| 124 | E. L. Rogers, | 30 | 20 | 0 | Mrs. W. E. Batchelder, | 0 | 0 | 0 | 0 | 9 | 0 | 0 | 0 | 9 | 0 | 0 | 175 | †175 | *600 | 0 | 100 |
| 125 | Walter C. Schafer, | 90 | 15 | 0 | Thomas Jervis, | 0 | 20 | 2 | 13 | 26 | 9 | 14 | 6 | 90 | 0 | 0 | 1,255 | 1,000 | 63,000 | 0 | 0 |
| 126 | Emma G. Cullen, | 17 | 12 | 0 | Mrs. Maie Smith, | 7 | 0 | 1 | 2 | 5 | 3 | 1 | 0 | 19 | 2 | 0 | 180 | 0 | *1,400 | 0 | 0 |
| 127 | John D. Hervey, | 201 | 27 | 36 | A. N. Loomis, | 100 | 52 | 28 | 28 | 131 | 48 | 29 | 11 | 427 | 0 | 77 | 2,402 | 1,200 | 23,000 | 0 | 2,350 |
| 128 | Robert Ensign, | 45 | 0 | 0 | F. E. Alling, | 0 | 0 | 0 | 0 | 0 | 2 | 0 | 0 | 2 | 0 | 0 | 290 | 200 | *1,500 | 1,300 | 200 |
| 129 | E. E. Whitney, | 40 | 12 | 0 | Mrs. Philip Roswurm, | 0 | 0 | 0 | 0 | 14 | 0 | 0 | 1 | 15 | 0 | 0 | 83 | 200 | *2,000 | 0 | 0 |
| 130 | | 0 | 0 | 0 | Mrs. E. M. Fickinger, | 5 | 10 | 0 | 0 | 10 | 3 | 0 | 1 | 29 | 0 | 0 | 20 | 0 | 700 | 0 | 0 |
| 131 | F. E. Schmiedel, | 216 | 37 | 0 | H. W. Viekers, | 60 | 52 | 14 | 13 | 91 | 24 | 9 | 4 | 267 | 0 | 52 | 2,266 | 1,200 | *12,000 | 154 | 240 |
| 132 | S. Hunkin,[b] | 60 | 15 | 0 | Mrs. B. F. Upham, | 0 | 13 | 3 | 2 | 12 | 5 | 4 | 0 | 39 | 0 | 0 | 420 | 350 | *1,000 | 0 | 0 |
| 133 | | 0 | 0 | 0 | Wm. Maytham, | 0 | 0 | 0 | 0 | 9 | 0 | 0 | 0 | 9 | 0 | 0 | 200 | 180 | *1,000 | 0 | 0 |
| 134 | Z. Taylor, | 217 | 25 | 0 | Fred C. Luff, | 18 | 16 | 7 | 9 | 35 | 15 | 6 | 4 | 110 | 0 | 0 | 2,399 | †2,000 | *13,000 | 0 | 9,000 |
| 135 | Miss May Dye, | 50 | 25 | 0 | Joshua Britton, | 0 | 0 | 0 | 0 | 7 | 0 | 0 | 0 | 7 | 0 | 0 | 135 | †135 | *800 | 0 | 0 |
| 136 | C. A. Mills, | 145 | 28 | 0 | C. A. Mills, | 4 | 0 | 0 | 6 | 16 | 11 | 7 | 2 | 46 | 0 | 20 | 1,026 | 600 | 4,400 | 525 | 0 |
| 137 | D. K. Andrews, h | 160 | 40 | 15 | Fred Walter, | 50 | 10 | 12 | 8 | 28 | 20 | 9 | 3 | 140 | 0 | 78 | 950 | 650 | 5,000 | 0 | 0 |
| 138 | Frank A. Bundy, | 150 | 50 | 50 | Earl C. Rohn, | 5 | 5 | 1 | 33 | 7 | 6 | 7 | 1 | 65 | 0 | 0 | 2,400 | 1,400 | *35,000 | 0 | 2,550 |
| 139 | Miss Helen Smith, h | 138 | 0 | 0 | William Cleverdon, | 0 | 0 | 1 | 0 | 15 | 2 | 13 | 1 | 32 | 60 | 0 | 859 | †700 | *3,000 | 0 | 0 |
| 140 | Ralph A. Hoffman, h | 75 | 0 | 0 | Miss E. L. Meredith, | 6 | 0 | 2 | 2 | 7 | 3 | 2 | 1 | 23 | 0 | 0 | 219 | †125 | *900 | 0 | 0 |
| 141 | William D. Stoughton, | 65 | 0 | 0 | J. L. Clinton Barrick, | 10 | 0 | 2 | 3 | 19 | 4 | 2 | 1 | 41 | 0 | 1 | 280 | 200 | *1,000 | 0 | 0 |
| 142 | Grover C. Rice, h | 160 | 25 | x15 | Miss Luella Griffin, | 32 | 50 | 11 | 17 | 54 | 28 | 14 | 10 | 216 | 44 | 11 | 1,410 | 1,000 | 7,000 | 0 | 0 |
| 143 | Thomas Tristram, | 250 | 30 | 40 | Arthur Davey, | 95 | 156 | 23 | 31 | 99 | 64 | 27 | 18 | 513 | 12 | 187 | 5,561 | 1,500 | 20,000 | 0 | 1,800 |
| 144 | John Gould, | 155 | 12 | 0 | H. G. Vaughn, | 5 | 13 | 1 | 2 | 9 | 2 | 1 | 1 | 34 | 0 | 0 | | †1,200 | *10,000 | 0 | 2,250 |
| 145 | John A. Tucker, | 115 | 0 | 0 | Mrs. Eda Baer, | 0 | 0 | 0 | 0 | 0 | 0 | 0 | 0 | 0 | 0 | 0 | 625 | 400 | 5,000 | 0 | 100 |
| 146 | John Drury, | 90 | 24 | x20 | Frank B. Seymour, | 41 | 17 | 2 | 1 | 41 | 2 | 10 | 2 | 116 | | 10 | 775 | 600 | 3,500 | 0 | 0 |
| 147 | Fred M. Leyde, h | 265 | 59 | 50 | A. S. Stratton, | 58 | 86 | 31 | 34 | 108 | 62 | 23 | 10 | 412 | 0 | 150 | 1,690 | 1,000 | 15,000 | 2,500 | 0 |
| 148 | Albert L. Bliss, h | 240 | 47 | 98 | Joseph L. Hott, | 224 | 438 | 62 | 102 | 376 | 292 | 40 | 5 | 1,539 | 79 | 805 | 6,805 | 2,250 | 120,000 | 2,907 | 0 |
| 149 | Dr. R. R. Barrett, h | 450 | 55 | 0 | Oliver P. Amsbaugh, | 6 | 0 | 1 | 11 | 31 | 5 | 16 | 2 | 72 | 0 | 82 | 2,855 | 1,200 | 30,000 | 0 | 3,400 |
| 150 | W. L. Lane, | 75 | 0 | 0 | Miss Eliza Mallory,[c] | 0 | 12 | 1 | 11 | 25 | 2 | 12 | 1 | 64 | 30 | 0 | 909 | 1,000 | *13,000 | 0 | 0 |
| 151 | O. Brent Gard, h | 700 | 40 | 0 | B. B. Putnam, | 374 | 6 | 86 | 123 | 861 | 194 | 88 | 30 | 2,048 | 0 | 0 | 5,740 | 2,949 | 75,000 | 0 | 7,000 |
| 152 | Strode P. Bingman, h | 176 | 25 | 0 | Fred Reed, | 20 | 31 | 2 | 2 | 47 | 4 | 8 | 1 | 115 | 0 | 0 | 2,900 | 900 | 8,000 | 0 | 0 |
| 153 | | 40 | 0 | 0 | | 0 | 4 | 0 | 2 | 0 | 0 | 0 | 0 | 6 | 0 | 0 | 72 | †72 | *1,000 | 0 | 0 |

[a] Windsor, R.F.D. [b] Mentor. [c] Danbury. † Missionary aid to salary. * No parsonage.

| CHURCHES | | Churches Erected | CLERKS | MINISTERS | | | MEMBERS | | | | ADMITTED | | | REMOVED | | | | BAPT. | | Fam. |
|---|---|---|---|---|---|---|---|---|---|---|---|---|---|---|---|---|---|---|---|---|
| Cities or Towns | Org. | | Names | Names | Ord. | C'd | Ma. | Fe. | To. | Ab. | C. | L. | To. | Di. | L. | R. | To. | Ad. | Inf. | |
| 154 Martin's Ferry, *Welsh*, | 1873 | 1904 | E. M. Davies, | | | | 35 | 77 | 112 | 0 | 5 | 1 | 6 | 3 | 1 | 0 | 4 | 0 | 0 | 52 |
| 155 Marysville, | 1864 | 1870 | Judge Edward W. Porter, | John L. Davies, | '75 | '11 | 87 | 180 | 267 | 35 | 37 | 1 | 38 | 3 | 7 | 0 | 10 | 18 | 0 | 200 |
| 156 Mecca,[a] | 1822 | 1857 | Mrs. Frank Chaffee, | | | | 18 | 30 | 48 | 15 | 10 | 1 | 11 | 3 | 10 | 0 | 13 | 0 | 0 | 15 |
| 157 Medina, | 1819 | 1881 | Miss Bessie M. Templeton, | H. Samuel Fritsch, | '05 | '11 | 247 | 428 | 675 | 82 | 20 | 20 | 40 | 7 | 14 | 0 | 21 | 7 | 4 | 425 |
| 158 Mesopotamia, | 1817 | 1842 | N. E. Woodford, | | | | 3 | 4 | 7 | 0 | 0 | 0 | 0 | 0 | 0 | 0 | 0 | 0 | 0 | 5 |
| 159 Metamora, | 1903 | 1868 | Mrs. C. W. Mitchell, | John W. Norris, | '74 | '11 | 10 | 15 | 25 | 0 | 0 | 3 | 3 | 0 | 0 | 0 | 0 | 0 | 0 | 15 |
| 160 Mineral Ridge, *Welsh*, | 1856 | 1856 | | | | | 6 | 7 | 13 | | | | | | | | | | | 10 |
| 161 Monroe,[b] | 1889 | 1882 | Mrs. Rhoda S. Roath, | | | | 2 | 4 | 6 | 0 | 0 | 0 | 0 | 0 | 0 | 0 | 0 | 0 | 0 | 5 |
| 162 Mount Vernon, | 1834 | 1868 | Howard S. Tarr, | Ira J. Houston, | '05 | '10 | 180 | 286 | 466 | 100 | 11 | 8 | 19 | 6 | 7 | 5 | 18 | 7 | 2 | 285 |
| 163 Nebo, *Welsh*,[c] | 1854 | 1887 | Gomer Jenkins, | Morgan W. Davis, | '12 | '13 | 13 | 23 | 36 | 0 | 0 | 0 | 0 | 2 | 1 | 0 | 3 | 0 | 0 | 22 |
| 164 Nelson,[d] | 1813 | 1826 | Mrs. Nellie Randall, | Francis Chenoweth, | '12 | '13 | 34 | 45 | 79 | 0 | 1 | 0 | 1 | 3 | 5 | 5 | 13 | 1 | 0 | 125 |
| 165 Newark, 1st, | 1840 | 1863 | David L. Davies, | George Henshaw, | '80 | '13 | 34 | 78 | 112 | 8 | 1 | 6 | 7 | 4 | 23 | 7 | 34 | 0 | 1 | 73 |
| 166 ,, Plymouth, | 1879 | 1909 | R. Bruce Stewart, | Fred E. Holloway, | '11 | '13 | 103 | 177 | 280 | 15 | 23 | 15 | 38 | 3 | 40 | 0 | 43 | 7 | 0 | 89 |
| 167 New London, | 1883 | 1885 | Mrs. C. L. Hales, | Henry Janes, | '94 | '13 | 36 | 96 | 132 | 35 | 18 | 1 | 19 | 4 | 4 | 0 | 8 | 11 | 8 | 70 |
| 168 Newton Falls, | 1879 | 1894 | Mrs. Flora J. Everett, | Howard A. N. Richards, | '87 | '09 | 67 | 127 | 194 | 15 | 5 | 1 | 6 | 3 | 10 | 0 | 13 | 0 | 1 | 95 |
| 169 North Bloomfield, | 1821 | 1850 | Mrs. Nina B. Cook, | | | | 7 | 16 | 23 | 6 | 4 | 0 | 4 | 0 | 0 | 0 | 0 | 4 | 0 | 15 |
| 170 North Fairfield, | 1841 | 1849 | Miss Virginia H. Irwin, | Charles E. Knapp, | '88 | '13 | 33 | 66 | 99 | 10 | 1 | 0 | 1 | 0 | 8 | 1 | 9 | 0 | 0 | 56 |
| 171 North Madison, | 1814 | 1891 | Mrs. Mame J. Craine, | Stafford W. Meek, | '73 | '12 | 13 | 32 | 45 | 8 | 2 | 6 | 8 | 0 | 0 | 0 | 0 | 2 | 0 | 50 |
| 172 North Monroeville,[e] | 1846 | 1854 | J. M. Holly, | [R. A. McConnell, *Lic.*] | | | 30 | 43 | 73 | 7 | 8 | 1 | 9 | 0 | 0 | 9 | 9 | 3 | 1 | 37 |
| 173 North Olmsted,‡ | 1871 | 1905 | | | | | | | | | | | | | | | | | | |
| 174 North Ridgeville, | 1822 | 1876 | Miss Mary L. Avery, | Edward L. Smith, | '05 | '10 | 35 | 69 | 104 | 5 | 2 | 7 | 9 | 2 | 1 | 6 | 9 | 2 | 3 | 125 |
| 175 Norwalk, | 1867 | 1869 | Dea. G. W. Brant, | Allen L. Eddy, | '11 | '13 | 59 | 135 | 194 | 20 | 0 | 2 | 2 | 4 | 5 | 2 | 11 | 0 | 4 | 110 |
| 176 Oak Hill, *Welsh*, | 1841 | 1868 | Mrs. Richard Thomas, | | | | 9 | 21 | 30 | 2 | 0 | 0 | 0 | 0 | 1 | 28 | 29 | 0 | 0 | 30 |
| 177 Oberlin, 1st, | 1834 | 1842 | Otis C. McKee, | William H. Spence, *i.* | '94 | '12 | 350 | 613 | 963 | 205 | 19 | 40 | 59 | 17 | 40 | 0 | 57 | 11 | 5 | 305 |
| 178 ,, 2d, | 1860 | 1870 | John Taylor Shaw, | Henry M. Tenney, *em.* | '68 | '89 | 266 | 448 | 714 | 173 | 32 | 36 | 68 | 9 | 51 | 77 | 137 | 12 | 0 | 248 |
| 179 Olmsted Falls, | 1836 | 1852 | Jas. H. Scroggie, | Walter B. Denny, | '10 | '14 | 27 | 42 | 69 | 12 | 0 | 0 | 0 | 2 | 0 | 3 | 5 | 0 | 0 | 36 |
| 180 Painesville, 1st, | 1810 | 1862 | Mrs. W. G. Lee, | E. Lee Howard, | '90 | '10 | 155 | 349 | 504 | 122 | 5 | 9 | 14 | 12 | 12 | 0 | 24 | 3 | 1 | 250 |
| 181 ,, Union, | 1894 | | Mrs. Annie S. Smith, | [Arnold E. Gregory, *Lic.*] | | '13 | 7 | 19 | 26 | 10 | 0 | 0 | 0 | 0 | 1 | 15 | 16 | 0 | 0 | 18 |
| 182 Palmyra, *Welsh*, | 1833 | 1838 | [Disbanded.] | | | | 0 | 0 | 0 | 0 | 0 | 0 | 0 | 0 | 0 | 40 | 40 | 0 | 0 | 0 |
| 183 Parkman, | 1823 | 1874 | Mrs. Maria Fram,[aa] | Hiram F. Thompson, | '93 | '12 | 19 | 38 | 57 | 16 | 0 | 3 | 3 | 1 | 1 | 0 | 2 | 0 | 0 | 60 |
| 184 Penfield,[bb] | 1829 | 1869 | Miss Edith T. Barnes, | Ralph Lee Abraham, | '14 | '13 | 26 | 52 | 78 | 19 | 9 | 1 | 10 | 1 | 0 | 0 | 1 | 7 | 0 | 55 |
| 185 Pierpont, | 1844 | 1896 | Mrs. Cary B. Waters, | [Reuben E. Benjamin, *Bapt.*] | | '12 | 20 | 50 | 70 | 7 | 1 | 1 | 2 | 1 | 7 | 0 | 8 | 0 | 0 | 32 |
| 186 Pittsfield,[bb] | 1829 | 1845 | Fred C. Brandt, | | | | 19 | 47 | 66 | 24 | 0 | 0 | 0 | 0 | 0 | 0 | 0 | 0 | 0 | 27 |
| 187 Plain, **Bowling Green**, | 1835 | 1875 | Mrs. Fred Sutton, | William J. Easterbrook, | '85 | '11 | 24 | 29 | 53 | 15 | 0 | 0 | 0 | 1 | 4 | 0 | 5 | 0 | 0 | 35 |
| 188 Radnor, | 1820 | 1864 | George N. Davies, | Benjamin Harris, | '88 | '03 | 107 | 111 | 218 | 16 | 1 | 1 | 2 | 2 | 2 | 0 | 4 | 1 | 1 | 74 |
| 189 Ravenna, | 1822 | 1836 | Miss Ada E. Poe, | Isaac J. Swanson, | '90 | '09 | 139 | 345 | 484 | 92 | 20 | 11 | 31 | 2 | 5 | 49 | 56 | 11 | 6 | 300 |
| 190 Richfield, **Everett, R.F.D.**, | 1818 | 1886 | J. Earl Mackey, | | | | 30 | 63 | 93 | 22 | 3 | 4 | 7 | 3 | 0 | 0 | 3 | 0 | 1 | 25 |
| 191 Richmond, **Grand River**, | 1890 | 1891 | Mrs. Julia McGwinn, | { William John Williams, | '01 | '13 | 5 | 11 | 16 | 0 | 1 | 0 | 1 | 0 | 0 | 0 | 0 | 0 | 10 | 25 |
| | | | | { May A. Williams, | '09 | '13 | | | | | | | | | | | | | | |

[a] **Cortland, R.F.D. 5.** [b] **Kingsville, R.F.D. 2.** [c] **Thurman, R.F.D.** [d] **Garrettsville, R.F.D.** [e] **Monroeville, R.F.D.**
[aa] **Middlefield, R.F.D.** [bb] **Wellington, R.F.D.** ‡ Only last year's report.

| SUNDAY SCHOOLS | | Y. P. S. Mem | Mens Org. | CHURCH TREASURERS | OFFERINGS FOR THE BENEVOLENT SOCIETIES | | | | | | | | | Other Cong'l Offerings | Undenom. Gifts | Home Exp. | SALARIES, VALUES, ETC. | | | |
|---|---|---|---|---|---|---|---|---|---|---|---|---|---|---|---|---|---|---|---|---|
| Superintendents | Mem | | | | A.B.C. F.M. | Wom's Bds. | C. E. Soc. | C.C.B. Soc. | C.H.M Soc. | A. M. A. | C.S.S. & P.S. | Min. Relief | Totals | | | | Salaries | Value Ch. Property | Invest. Funds | Amt. of Debt |
| 154 John Owens, | 120 | 40 | 25 | Thomas Richards, | $0 | $0 | $ | $0 | $14 | $0 | $0 | $0 | $14 | $0 | $0 | $1184 | $1,000 | *$18,000 | $0 | $1,927 |
| 155 C. C. Armstrong, | 285 | 51 | 0 | John C. Hartshorn, | 74 | 34 | 4 | 5 | 59 | 7 | 18 | 2 | 203 | 0 | 33 | 1,800 | 900 | 20,000 | 0 | 0 |
| 156 Mrs. Allie Mapes, | 75 | 14 | 0 | Willard B. Moore, | 0 | 0 | 0 | 0 | 5 | 0 | 2 | 0 | 7 | 0 | 0 | 300 | 300 | *1,000 | 0 | 0 |
| 157 Rollin E. Hart, h | 406 | 104 | x125 | Robert G. Calvert, | 5 | 484 | 73 | 111 | 754 | 190 | 72 | 52 | 1,741 | 0 | 1,009 | 4,076 | 2,000 | 35,000 | 0 | 0 |
| 158 | 0 | 0 | 0 | N. E. Woodford, | 0 | 0 | 0 | 0 | 0 | 0 | 0 | 0 | 0 | 0 | 0 | 0 | 0 | 2,000 | 1,500 | 0 |
| 159 Bert W. Cole, | 75 | 0 | 0 | C. W. Mitchell, | 0 | 0 | 0 | 0 | 7 | 0 | 5 | 0 | 12 | 0 | 0 | 400 | 300 | *3,000 | 0 | 0 |
| 160 | 0 | 0 | 0 | | 0 | 0 | 0 | 0 | 0 | 0 | 0 | 0 | 0 | 0 | 0 | 0 | 0 | *1,000 | 0 | 0 |
| 161 | 0 | 0 | 0 | Mrs. Mary Smith, | 0 | 0 | 0 | 0 | 0 | 0 | 0 | 0 | 0 | 0 | 0 | 0 | 0 | *700 | 0 | 0 |
| 162 B. B. Williams, | 157 | 51 | z14 | Jed S. Montis, | 84 | 88 | 23 | 34 | 106 | 46 | 44 | 15 | 440 | 25 | 149 | 2,901 | 1,500 | 31,000 | 0 | 0 |
| 163 Mary J. Samuel, | 40 | 0 | 0 | D. E. Rees, | 10 | 0 | 0 | 0 | 0 | 0 | 0 | 0 | 10 | 0 | 0 | 200 | 200 | 1,600 | 0 | 0 |
| 164 Mrs. E. J. Peek, | 84 | 20 | 0 | Miss Susie Hedger, | 0 | 0 | 0 | 0 | 20 | 4 | 4 | 0 | 28 | 0 | 0 | 550 | †350 | 3,800 | 300 | 0 |
| 165 James Passman, | 100 | 50 | 0 | David L. Davies, | 0 | 10 | 0 | 0 | 40 | 0 | 5 | 0 | 55 | 0 | 42 | 1,083 | 800 | *10,000 | 255 | 0 |
| 166 Dr. A. A. Church, | 220 | 0 | 0 | Jesse E. Snelling, | 55 | 62 | 18 | 4 | 56 | 18 | 8 | 1 | 222 | 68 | 19 | 6,446 | 1,500 | *65,000 | 0 | 19,500 |
| 167 Dana Call, | 113 | 40 | 0 | Leroy Baker, | 12 | 7 | 3 | 5 | 26 | 5 | 3 | 1 | 62 | 0 | 0 | 1,190 | 1,000 | 7,000 | 0 | 0 |
| 168 O. C. Bedell, | 136 | 20 | 0 | Eugene Baldwin, | 58 | 35 | 15 | 23 | 68 | 36 | 15 | 5 | 255 | 0 | 34 | 1,251 | 900 | 9,000 | 0 | 170 |
| 169 Mrs. Allie Duck, | 40 | 20 | 0 | Joseph H. Cook, | 0 | 0 | 0 | 0 | 0 | 0 | 0 | 0 | 0 | 0 | 0 | 220 | 165 | 2,500 | 0 | 0 |
| 170 Clarence R. Irwin, | 100 | 0 | 0 | G. Delano Silliman, | 13 | 7 | 7 | 8 | 20 | 10 | 13 | 6 | 84 | 0 | 191 | 826 | 700 | 5,500 | 0 | 0 |
| 171 Mrs. Frank Smith, | 35 | 0 | 0 | Miss Mary Chaffee, | 0 | 0 | 0 | 3 | 2 | 0 | 2 | 0 | 7 | 0 | 7 | 310 | 286 | *2,500 | 0 | 300 |
| 172 Thomas Jones, | 78 | 22 | 0 | Mrs. R. Leadbeater, | 0 | 4 | 0 | 0 | 14 | 0 | 0 | 0 | 17 | | 0 | 525 | 520 | *4,000 | 500 | 0 |
| 173 | 0 | 0 | 0 | | 73 | 25 | 9 | 14 | 54 | 25 | 15 | 18 | 233 | 0 | 0 | 0 | 0 | 0 | 0 | 0 |
| 174 A. L. Emmons, | 140 | 45 | z25 | Howard G. Stacey, | 10 | 25 | 2 | 3 | 15 | 10 | 2 | 1 | 43 | 13 | 21 | 1,000 | 600 | 13,000 | 0 | 0 |
| 175 Rev. A. L. Eddy, h | 176 | 27 | 0 | Mrs. Lina Fulston, | 0 | 17 | 1 | 5 | 7 | 2 | 1 | 3 | 36 | 0 | 5 | 2,085 | 1,200 | *22,000 | 0 | 1,800 |
| 176 Mrs. Richard Thomas, | 25 | 0 | 0 | R. W. Jenkins, | 0 | 0 | 0 | 0 | 0 | 0 | 0 | 0 | 0 | 0 | 0 | 0 | 350 | 6,500 | 0 | 0 |
| 177 Walter N. Crafts, h | 346 | 0 | x80 | F. H. Angle, | 316 | 452 | 84 | 148 | 364 | 205 | 125 | 31 | 1,725 | 212 | 305 | 4,600 | 2,900 | *50,000 | 0 | 6,250 |
| 178 William D. Cairns, | 155 | 25 | 198 | John E. Barnard, | 477 | 472 | 99 | 148 | 522 | 252 | 115 | 39 | 2,124 | 1,995 | 810 | 6,044 | 2,800 | *40,000 | 9,168 | 0 |
| 179 B. A. Rydman, | 85 | 0 | 0 | B. A. Rydman, | 0 | 9 | 1 | 1 | 3 | 2 | 1 | 0 | 17 | 0 | 0 | 900 | 520 | *3,000 | 0 | 75 |
| 180 Herman L. Mantle, h | 300 | 25 | 50 | George R. Moodey, | 12 | 123 | 0 | 14 | 139 | 22 | 38 | 4 | 352 | 105 | 404 | 5,500 | 1,600 | 25,000 | 4,000 | 0 |
| 181 Miss Perle M. Smith, | 52 | 18 | 0 | Thomas F. Gorden, | 2 | 0 | 0 | 0 | 3 | 0 | 4 | 0 | 9 | 0 | 0 | 265 | 130 | *1,400 | 0 | 0 |
| 182 | 0 | 0 | 0 | | 0 | 0 | 0 | 0 | 0 | 0 | 0 | 0 | 0 | 0 | 0 | 0 | 0 | *700 | 0 | 0 |
| 183 G. W. Fram,[a] | 110 | 0 | 0 | George W. Fram,[a] | 23 | 4 | 5 | 7 | 20 | 11 | 5 | 2 | 77 | 0 | 46 | 500 | 400 | 3,500 | 1,500 | 0 |
| 184 Mrs. Lora Davison, | 70 | 0 | 0 | R. N. Wilson, | 10 | 0 | 5 | 4 | 13 | 6 | 4 | 1 | 43 | 0 | 0 | 600 | 450 | 3,750 | 1,000 | 0 |
| 185 Lemuel Burr, | 100 | 35 | 0 | Mrs. Nellie Brayman, | 22 | 3 | 4 | 6 | 20 | 10 | 4 | 2 | 71 | 45 | 0 | 600 | 416 | 4,800 | 0 | 0 |
| 186 Fred C. Brandt, | 35 | 0 | 0 | Fred C. Brandt, | 0 | 5 | 1 | 0 | 2 | 1 | 0 | 0 | 9 | 0 | 0 | 22 | 0 | *3,100 | 0 | 0 |
| 187 D. R. Knight, | 125 | 20 | 0 | Waldo Haskins, | 0 | 4 | 1 | 2 | 17 | 3 | 1 | 1 | 29 | 1 | 76 | 700 | 400 | 4,500 | 0 | 0 |
| 188 George N. Davies, | 170 | 65 | 0 | Dr. T. K. Jones, | 32 | 43 | 0 | 15 | 81 | 15 | 20 | 9 | 215 | 22 | 0 | 1,680 | 1,000 | 7,500 | 0 | 100 |
| 189 R. D. Laughlin, | 400 | 18 | 150 | E. R. Wells, | 100 | 86 | 11 | 13 | 89 | 32 | 29 | 42 | 402 | 260 | 429 | 3,554 | 1,500 | 22,000 | 100 | 0 |
| 190 | 50 | 25 | 0 | Miss Stella Wood, | 0 | 13 | 0 | 0 | 14 | 5 | 3 | 0 | 35 | 43 | 12 | 500 | 520 | 4,000 | 2,000 | 0 |
| 191 William J. Williams, | 35 | 0 | 0 | David Collier, | 2 | 0 | 2 | 2 | 7 | 5 | 2 | 1 | 21 | 0 | 4 | 405 | †200 | *2,000 | 0 | 0 |

[a] Middlefield, R.F.D.

† Missionary aid to salary. * No parsonage

| CHURCHES | | | CLERKS | MINISTERS | | | MEMBERS | | | | ADMITTED | | | REMOVED | | | | BAPT. | | Fam. |
|---|---|---|---|---|---|---|---|---|---|---|---|---|---|---|---|---|---|---|---|---|
| Cities or Towns | Org. | Churches Erected | Names | Names | Ord. | C'd | Ma. | Fe. | To. | Ab. | C. | L. | To. | Di. | L. | R. | To. | Ad. | Inf. | |
| 192 Ridgeville Corners, | 1846 | 1857 | Miss Frieda M. Rychener, | Albert B. Eby, | '01 | '13 | 8 | 16 | 24 | 2 | 12 | 2 | 14 | 2 | 0 | 0 | 2 | 11 | 2 | 16 |
| 193 Rochester,[a] | 1835 | 1834 | Charles O'Dell, | Youvan S. Savaides, | '14 | '13 | 17 | 46 | 63 | 7 | 0 | 0 | 0 | 1 | 0 | 0 | 1 | 0 | 0 | 20 |
| 194 Rock Creek, | 1819 | 1829 | Miss Mary T. Barker, | Rayman F. Fritz, | '08 | '12 | 29 | 69 | 98 | 14 | 2 | 12 | 14 | 3 | 2 | 11 | 16 | 2 | 0 | 63 |
| 195 Rockport, **West Park,** | 1859 | 1905 | Neil C. Reitzma, | Jacob P. Riedinger, | '78 | '03 | 57 | 102 | 159 | 20 | 4 | 3 | 7 | 2 | 0 | 0 | 2 | 1 | 16 | 300 |
| 196 Rootstown, | 1810 | 1832 | J. S. Parsons, | Bernard V. Child, | '95 | '12 | 88 | 103 | 191 | 31 | 13 | 8 | 21 | 4 | 2 | 6 | 12 | 3 | 0 | 60 |
| 197 Ruggles,[b] | 1827 | 1850 | Mrs. Eva E. Sackett, | Frank D. Jackson, | '95 | '14 | 31 | 61 | 92 | 22 | 0 | 0 | 0 | 4 | 10 | 24 | 38 | 0 | 0 | 33 |
| 198 St. Albans,[c] | 1880 | 1884 | Mrs. Maggie Mowrey, | | | | 8 | 11 | 19 | 0 | 0 | 0 | 0 | 0 | 0 | 0 | 0 | 0 | 0 | 20 |
| 199 Sandusky, | 1819 | 1895 | Miss Grace E. Bailey, | Ross W. Sanderson, *i.* | '08 | '09 | 101 | 259 | 360 | 62 | 20 | 6 | 26 | 5 | 6 | 19 | 30 | 9 | 19 | 300 |
| 200 Saybrook,[d] | 1847 | 1849 | Mrs. E. E. Cook,[e] | Edgar E. Scovill, | '87 | '12 | 37 | 61 | 98 | 12 | 6 | 4 | 10 | 0 | 0 | 0 | 0 | 3 | 0 | 50 |
| 201 Shandon, | 1803 | 1856 | Miss Louise Manuel, | Samuel D. Wellwood, | '96 | '13 | 45 | 95 | 140 | 0 | 22 | 13 | 35 | 2 | 0 | 25 | 27 | 17 | 0 | 80 |
| 202 Shawnee, *Welsh,* | 1873 | 1873 | Dea. R. D. Rees, | | | | 12 | 41 | 53 | 3 | 0 | 4 | 4 | 1 | 1 | 2 | 4 | 0 | 0 | 27 |
| 203 Sheffield, **Lorain, R.F.D.,** | 1818 | 1850 | Mrs. W. A. Day, | | | | 3 | 8 | 11 | 0 | 0 | 2 | 2 | 0 | 0 | 0 | 0 | 0 | 0 | 8 |
| 204 Sherodsville, *Welsh,* | 1887 | 1888 | Mrs. Gwennie Scourfield, | | | | 3 | 7 | 10 | 0 | 0 | 0 | 0 | 0 | 0 | 0 | 0 | 0 | 0 | 4 |
| 205 Siloam,[aa] | 1866 | 1866 | Miss Margaret Griffiths, | Morgan W. Davis, | | | 5 | 25 | 30 | 0 | 0 | 0 | 0 | 0 | 1 | 0 | 1 | 0 | 0 | 20 |
| 206 Somerdale, | 1891 | 1891 | Miss Lillie Pringle, | | | | 2 | 7 | 9 | 0 | 0 | 0 | 0 | 0 | 0 | 3 | 3 | 0 | 0 | 40 |
| 207 South Newbury,[bb] | 1832 | 1906 | Miss Izetta Reuwee, | Joseph H. Teter, | '71 | '09 | 18 | 46 | 64 | 16 | 1 | 4 | 5 | 0 | 0 | 0 | 0 | 1 | 1 | 35 |
| 208 South Radnor,[cc] | 1839 | 1856 | Frank Davies, | Benjamin Harris, | '88 | '03 | 20 | 19 | 39 | 25 | 0 | 0 | 0 | 0 | 3 | 0 | 3 | 0 | 0 | 15 |
| 209 Springfield, 1st, | 1850 | 1904 | George A. Beard, | Arthur W. Evans, | '08 | '08 | 174 | 296 | 470 | 66 | 9 | 8 | 17 | 6 | 3 | 0 | 9 | 4 | 1 | 288 |
| 210 ,, Lagonda av., | 1887 | 1893 | William G. Whyte, | James W. Rice, | '91 | '14 | 63 | 115 | 178 | 9 | 8 | 4 | 12 | 1 | 6 | 40 | 47 | 0 | 0 | 200 |
| 211 Stanleyville, | 1850 | 1851 | Miss Daisy R. McVay, | [Raymond L. Cross, *Lic.*] | | | 9 | 23 | 32 | 22 | 3 | 0 | 3 | 0 | 0 | 0 | 0 | 2 | 3 | 9 |
| 212 Steubenville, | 1875 | 1883 | Miss Margaret E. Busey, | Elmer H. Johnson, | '09 | '13 | 101 | 129 | 230 | 6 | 82 | 13 | 95 | 0 | 10 | 5 | 15 | 19 | 7 | 80 |
| 213 Strongsville, | 1817 | 1852 | Ernest J. Fish, | | | | 43 | 66 | 109 | 13 | 0 | 0 | 0 | 1 | 1 | 0 | 2 | 0 | 4 | 65 |
| 214 Sullivan, | 1835 | 1905 | Mrs. Lee Roy Taylor, | Joseph H. Armstrong, | '05 | '13 | 95 | 123 | 218 | 54 | 17 | 3 | 20 | 3 | 4 | 0 | 7 | 6 | 0 | 95 |
| 215 Sylvania, | 1846 | 1859 | William B. Harris, | John W. Norris, | '74 | '11 | 48 | 84 | 132 | 7 | 0 | 1 | 1 | 3 | 8 | 0 | 11 | 0 | 0 | 100 |
| 216 Tallmadge, | 1809 | 1825 | C. C. Sackett, | | | | 116 | 199 | 315 | 32 | 6 | 4 | 10 | 3 | 4 | 0 | 7 | 2 | 6 | 115 |
| 217 ,, *Welsh,* **Akron,** | 1841 | 1871 | Miss Mary A. Thomas, | | | | 3 | 13 | 16 | 1 | 0 | 0 | 0 | 0 | 0 | 0 | 0 | 0 | 0 | 16 |
| 218 Thomastown, *Welsh,*[dd] | 1867 | 1869 | | | | | 5 | 17 | 22 | 7 | | | | | | | | | | 15 |
| 219 Thompson, | 1820 | 1868 | E. F. Benjamin, **Madison,** | [Frank Dann, *Bapt.*] | '87 | '06 | 30 | 48 | 78 | 23 | 1 | 0 | 1 | 1 | 0 | 0 | 1 | 0 | 0 | 30 |
| 220 Toledo, 1st, | 1844 | 1877 | J. Carleton Smith, | Allen A. Stockdale, | '04 | '14 | 403 | 803 | 1206 | 328 | 4 | 1 | 5 | 7 | 22 | 84 | 113 | 2 | 4 | 700 |
| 221 ,, 2d, | 1849 | 1908 | W. E. Taylor, | Louis J. Luethi, | '74 | '13 | 75 | 135 | 210 | 0 | 2 | 6 | 8 | 1 | 14 | 28 | 43 | 0 | 2 | 250 |
| 222 ,, Washington st., | 1873 | 1888 | Earle L. Peters, | Ernest Bourner Allen, | '95 | '01 | 456 | 898 | 1354 | 98 | 70 | 40 | 110 | 10 | 53 | 23 | 86 | 33 | 22 | 1200 |
| 223 ,, Plymouth, | 1888 | 1895 | Harold A. Ferrin, | Richard F. Boyd, | '94 | '11 | 100 | 151 | 251 | 10 | 18 | 7 | 25 | 3 | 7 | 7 | 17 | 7 | 6 | 200 |
| 224 ,, Birmingham, | 1893 | 1892 | Edith Silcox, | [Henry D. Bedford, *Lic.*] | | '14 | 19 | 36 | 55 | 10 | 0 | 0 | 0 | 1 | 1 | 0 | 2 | 0 | 1 | 30 |
| 225 ,, Park, | 1913 | | J. Weir Coover, | Albert B. Eby, | '01 | '13 | 13 | 28 | 41 | 1 | 2 | 39 | 41 | 0 | 0 | 0 | 0 | 1 | 1 | 39 |
| 226 Troy, **Welshfield,** | 1832 | 1836 | Miss Leona E. Hoard,[bb] | Hiram F. Thompson, | '93 | '12 | 24 | 56 | 80 | 15 | 6 | 4 | 10 | 0 | 0 | 0 | 0 | 0 | 2 | 30 |
| 227 Twinsburg, | 1822 | 1848 | Dea. Hosmer C. Lane, | Roselle T. Cross, | '69 | '12 | 48 | 86 | 134 | 28 | 22 | 7 | 29 | 2 | 3 | 0 | 5 | 7 | 0 | 90 |
| 228 Tyn Rhos, *Welsh,*[ee] | 1841 | 1854 | W. Gomer Thomas, | Morgan W. Davis, | '12 | '13 | 13 | 23 | 36 | 7 | 0 | 0 | 0 | 0 | 0 | 0 | 0 | 0 | 1 | 18 |
| 229 Unionville, | 1834 | 1834 | Mrs. A. B. Cleveland, | [Horace W. Buckles, *Bapt.*] | '82 | '13 | 41 | 65 | 106 | 20 | 0 | 5 | 5 | 0 | 6 | 0 | 6 | 0 | 0 | 87 |
| 230 Vaughnsville, | 1889 | 1889 | J. Price Jones,[aaa] | Jno. Morgan Williams, | '97 | '13 | 61 | 73 | 134 | 0 | 2 | 7 | 9 | 2 | 1 | 0 | 3 | 0 | 0 | 50 |
| 231 Vermilion, | 1818 | 1886 | Dea. F. C. Morgan, | | | | 26 | 101 | 127 | 25 | 8 | 2 | 10 | 1 | 3 | 0 | 4 | 12 | 1 | 125 |

[a] **Wellington, R.F.D.** [b] **New London, R.F.D.** [c] **Alexandria, R.F.D.** [d] **Ashtabula, R.F.D.** [e] **Geneva, R.F.D.** [aa] **Blazer, R.F.D.**
[bb] **Burton, R.F.D.** [cc] **Delaware, R.F.D.** [dd] **E. Akron, R.F.D. 22.** [ee] **Thurman, R.F.D.** [aaa] **Columbus Grove, R.F.D.**

| SUNDAY SCHOOLS | | Y. P. S. Mem | Mens Org. | CHURCH TREASURERS | OFFERINGS FOR THE BENEVOLENT SOCIETIES | | | | | | | | | Other Cong'l Offerings | Undenom. Gifts | Home Exp. | SALARIES, VALUES, ETC. | | | |
|---|---|---|---|---|---|---|---|---|---|---|---|---|---|---|---|---|---|---|---|---|
| Superintendents | Mem | | | | A.B.C.F.M. | Wom's Bds. | C. E. Soc. | C.C.B. Soc. | C.H.M Soc. | A. M. A. | C.S.S. & P.S. | Min. Relief | Totals | | | | Salaries | Value Ch. Property | Invest. Funds | Amt. of Debt |
| 192 Mrs. E. Rychener, h | 109 | 0 | 0 | Mrs. Harriet Rowe, | $0 | $0 | $2 | $1 | $4 | $2 | $1 | $0 | $10 | $0 | $16 | $292 | $0 | *$1,500 | $0 | $0 |
| 193 Charles O'Dell, | 35 | 0 | 0 | Charles Howard, | 0 | 0 | 0 | 0 | 0 | 0 | 2 | 1 | 3 | 0 | 0 | 325 | 250 | *3,500 | 0 | 0 |
| 194 Theodore Baker, jr., | 96 | 7 | 25 | Miss C. C. Stiles, | 22 | 0 | 5 | 6 | 15 | 11 | 6 | 3 | 68 | 0 | 0 | 1,244 | 700 | 2,700 | 0 | 0 |
| 195 Merton Bartter, | 165 | 0 | 0 | Edward Bartter, | 10 | 15 | 5 | 13 | 19 | 16 | 14 | 5 | 97 | 10 | 94 | 1,200 | 700 | 15,000 | 0 | 0 |
| 196 | 100 | 35 | 20 | C. S. Seymour, | 95 | 0 | 11 | 22 | 40 | 28 | 27 | 6 | 229 | 0 | 17 | 1,200 | 750 | 5,000 | 500 | 0 |
| 197 Wilbur Dickason, | 45 | 0 | 0 | Daniel E. Beach, | 0 | 17 | 1 | 3 | 13 | 2 | 7 | 5 | 48 | 0 | 0 | 617 | 600 | 3,000 | 354 | 0 |
| 198 | 0 | 0 | 0 | Walter Mowrey, | 0 | 0 | 0 | 0 | 0 | 0 | 0 | 0 | 0 | 0 | 0 | 13 | 24 | *500 | 0 | 0 |
| 199 Frank E. Davis, | 184 | 45 | x18 | Paul Gaylord, | 116 | 63 | 31 | 48 | 155 | 71 | 36 | 19 | 542 | 50 | 61 | 4,577 | 1,800 | *50,000 | 700 | 0 |
| 200 Rev. E. E. Scovill, | 58 | 15 | 0 | Sylvester Hough,[a] | 34 | 22 | 8 | 11 | 34 | 18 | 8 | 3 | 138 | 8 | 19 | 920 | 700 | 4,500 | 0 | 0 |
| 201 Royal Appleton, | 200 | 0 | 0 | Minter C. Morris, | 44 | 10 | 9 | 1 | 29 | 8 | 1 | 12 | 114 | 1,030 | 15 | 1,100 | 800 | 6,000 | 0 | 0 |
| 202 D. C. Jenkins, | 35 | 0 | 0 | Dea. D. C. Jenkins, | 0 | 0 | 0 | 0 | 0 | 0 | 0 | 0 | 0 | 0 | 11 | 200 | 200 | *1,500 | 0 | 0 |
| 203 John Gould, | 11 | 0 | 0 | | 0 | 0 | 0 | 0 | 5 | 0 | 0 | 0 | 5 | 0 | 0 | 0 | 0 | *800 | 0 | 0 |
| 204 N. E. Morgan, | 12 | 0 | 0 | Jos. Scourfield, | 0 | 0 | 0 | 0 | 0 | 0 | 0 | 0 | 0 | 0 | 0 | 0 | 0 | *1,200 | 0 | 0 |
| 205 Mrs. Jesse Gilbert, | 24 | 0 | 0 | D. I. Davies, | 0 | 0 | 0 | 0 | 0 | 0 | 0 | 0 | 0 | 0 | 0 | 175 | 150 | 3,000 | 0 | 0 |
| 206 Miss Lillie Pringle, | 60 | 0 | 0 | Mrs. Cora Miller, | 0 | 2 | 0 | 0 | 4 | 0 | 0 | 0 | 6 | 0 | 22 | 0 | 0 | *1,500 | 0 | 0 |
| 207 Mrs. Sarah Teter, | 30 | 0 | 0 | Mrs. Ellen Green, | 8 | 5 | 2 | 4 | 16 | 8 | 2 | 1 | 46 | 15 | 25 | 975 | †550 | 6,000 | 0 | 500 |
| 208 Dea. C. C. Dunlap, | 25 | 0 | 0 | Dea. E. Rowlands, | 0 | 0 | 0 | 0 | 0 | 0 | 0 | 0 | 0 | 0 | 0 | 125 | 100 | *600 | 0 | 0 |
| 209 Irving L. Grant, | 301 | 84 | 87 | Harry A. Nelson, | 123 | 128 | 24 | 35 | 98 | 59 | 23 | 9 | 499 | 644 | 165 | 4,932 | 1,700 | *31,000 | 0 | 1,600 |
| 210 Amos Snyder, | 225 | 42 | 20 | W. A. Webster, | 10 | 16 | 9 | 12 | 23 | 4 | 8 | 3 | 85 | 0 | 40 | 1,635 | †1,000 | 8,000 | 0 | 0 |
| 211 Miss Daisy R. McVay, h | 55 | 0 | 0 | Miss Daisy R. McVay, | 0 | 0 | 0 | 0 | 11 | 0 | 0 | 0 | 11 | 0 | 0 | 100 | †84 | *1,200 | 0 | 800 |
| 212 John H. Pratley, | 110 | 0 | 0 | Miss Louise Weber, | 5 | 19 | 0 | 0 | 15 | 0 | 8 | 8 | 55 | 0 | 100 | 1,600 | 1,200 | *0 | 0 | 4,500 |
| 213 Carl G. Howe, | 210 | 28 | 25 | Richard Gibbons, | 20 | 15 | 1 | 2 | 15 | 3 | 6 | 0 | 62 | 5 | 50 | 2,115 | 800 | 8,600 | 700 | 0 |
| 214 Ira E. Garver, | 125 | 10 | 0 | Wallace E. Mayes, | 0 | 19 | 5 | 5 | 35 | 10 | 5 | 5 | 84 | 0 | 8 | 950 | 800 | 11,000 | 0 | 0 |
| 215 William B. Harris, | 225 | 0 | z20 | Earl Harroun, | 25 | 0 | 1 | 1 | 34 | 2 | 19 | 1 | 83 | 0 | 10 | 1,700 | 800 | 7,500 | 0 | 1,125 |
| 216 C. C. Sackett, h | 205 | 24 | 0 | O. S. Treat, | 105 | 134 | 35 | 42 | 184 | 82 | 39 | 24 | 645 | 72 | 60 | 4,142 | 1,000 | 20,000 | 6,200 | 1,000 |
| 217 | 0 | 0 | 0 | John W. Bowen, | 0 | 0 | 0 | 0 | 0 | 0 | 0 | 0 | 0 | 0 | 0 | 0 | 0 | *200 | 0 | 0 |
| 218 | 50 | | | | 0 | 0 | 0 | 4 | 1 | 0 | 0 | 1 | 6 | 0 | 0 | 100 | 75 | *1,000 | 0 | 0 |
| 219 Elsie Tillotson, | 55 | 0 | 0 | E. F. Benjamen, | 0 | 17 | 2 | 3 | 6 | 2 | 6 | 0 | 36 | 0 | 0 | 475 | 350 | 2,500 | 0 | 0 |
| 220 Charles A. Langdon, | 383 | 33 | z26 | Rev. F. L. Graff, | 541 | 581 | 95 | 31 | 410 | 48 | 81 | 13 | 1,800 | 125 | 36 | 8,214 | 5,000 | *100,000 | 0 | 20,000 |
| 221 I. I. Morehead, | 235 | 15 | 33 | Jno. S. Brown, | 7 | 25 | 5 | 31 | 20 | 10 | 3 | 6 | 107 | 0 | 146 | 4,685 | 1,500 | *23,000 | 0 | 2,707 |
| 222 E. M. Beard, h | 1356 | 118 | 0 | H. O. Cameron, | 277 | 270 | 54 | 67 | 312 | 152 | 139 | 27 | 1,298 | 200 | 672 | 13027 | 3,000 | *47,000 | 704 | 3,700 |
| 223 John B. Klunk, | 368 | 35 | 40 | C. C. Goodyear, | 45 | 47 | 16 | 17 | 37 | 30 | 8 | 7 | 207 | 60 | 170 | 2,800 | 1,500 | 25,000 | 0 | 300 |
| 224 John Hockley, | 84 | 38 | 0 | Dr. F. P. Minton, | 10 | 0 | 1 | 2 | 36 | 1 | 5 | 0 | 55 | 4 | 10 | 425 | †600 | *2,000 | 0 | 0 |
| 225 J. Weir Coover, | 60 | 0 | 0 | Arthur J. Salm, | | 0 | | | 0 | 0 | 3 | | 3 | 0 | 5 | 100 | †1,000 | *3,500 | 0 | 2,500 |
| 226 Mrs. Minnie L. Fox, | 75 | 18 | 0 | Mrs. Lillie Turner, | 10 | 0 | 0 | 0 | 17 | 7 | 7 | 1 | 42 | 5 | 20 | 404 | 300 | *2,500 | 1,200 | 0 |
| 227 Earl S. Kerr, | 183 | 28 | 0 | Miss Helen Dodge, | 79 | 34 | 22 | 32 | 81 | 48 | 21 | 9 | 326 | 35 | 90 | 2,265 | 900 | 9,000 | 2,000 | 0 |
| 228 David Thomas, | 27 | 0 | 0 | W. Gomer Thomas, | 0 | 0 | 0 | 0 | 0 | 0 | 0 | 0 | 0 | 0 | 0 | 150 | 430 | 700 | 0 | 0 |
| 229 J. C. Phillips, | 79 | 14 | 0 | R. W. Cone, | 25 | 17 | 6 | 9 | 25 | 13 | 7 | 2 | 104 | 6 | 0 | 725 | 500 | 4,500 | 0 | 0 |
| 230 Arthur Reese,[b] | 85 | 25 | 0 | Walter Thomas,[b] | 16 | 0 | 6 | 9 | 27 | 10 | 5 | 2 | 75 | 20 | 0 | 1,100 | 900 | 5,000 | 0 | 0 |
| 231 W. Earl Childs, h | 150 | 93 | z38 | Miss Lulu Marsh, | 20 | 4 | 6 | 13 | 45 | 21 | 9 | 4 | 122 | 4 | 50 | 1,448 | 1,000 | 8,500 | 0 | 0 |

[a] Geneva, R.F.D. [b] Columbus Grove, R.F.D. † Missionary aid to salary. * No parsonage.

| CHURCHES | | Churches Erected | CLERKS | MINISTERS | | | MEMBERS | | | | ADMITTED | | | REMOVED | | | | BAPT. | | Fam. |
|---|---|---|---|---|---|---|---|---|---|---|---|---|---|---|---|---|---|---|---|---|
| Cities or Towns | Org. | | Names | Names | Ord. | C'd. | Ma. | Fe. | To. | Ab. | C. | L. | To. | Di. | L. | R. | To. | Ad. | Inf. | |
| **232** Wakeman, | 1844 | 1878 | Miss Jessie A. Barnes, | Jewett C. Townsend, | '02 | '12 | 94 | 168 | 262 | 19 | 7 | 8 | 15 | 5 | 5 | 0 | 10 | 5 | 0 | 200 |
| **233** Washington,[a] | 1866 | 1872 | Mrs. Charles Pulver, | C. Levi Shelby, | '13 | '11 | 28 | 44 | 72 | 15 | 1 | 2 | 3 | 1 | 3 | 12 | 16 | 1 | 4 | 30 |
| **234** Wauseon, | 1861 | 1904 | Miss Edna G. Croninger, | William T. Williams, | '00 | '13 | 56 | 132 | 188 | 35 | 0 | 6 | 6 | 2 | 3 | 0 | 5 | 0 | 0 | 118 |
| **235** Wayland, | 1850 | 1804 | Dea. Thomas E. Griffith, | William N. Moore, | '02 | '13 | 53 | 64 | 117 | 5 | 3 | 2 | 5 | 2 | 1 | 0 | 3 | 1 | 0 | 50 |
| **236** Wayne, **Williamsfield, R.2.,** | 1832 | 1874 | Miss Leonora A. Fobes, | Elizabeth T. Howland, | '94 | '11 | 77 | 142 | 219 | 25 | 57 | 18 | 75 | 5 | 1 | 0 | 6 | 46 | 6 | 100 |
| **237** Wellington, | 1824 | 1895 | Hermon L. Wight, | Vernon Emery, | '99 | '13 | 62 | 173 | 235 | 64 | 0 | 0 | 0 | 6 | 11 | 1 | 18 | 0 | 0 | 71 |
| **238** West Andover,[b] | 1818 | 1840 | Mrs. Temperance Slater, | Thomas H. Warner, | '90 | '13 | 19 | 45 | 64 | 11 | 2 | 17 | 19 | 3 | 2 | 9 | 14 | 2 | 0 | 50 |
| **239** West Millgrove, | 1854 | 1862 | Miss Sarah E. Whitman, | [Frank E. King, *M.E.*] | | '13 | 16 | 41 | 57 | 17 | 0 | 0 | 0 | 0 | 2 | 1 | 3 | 0 | 3 | 25 |
| **240** West Williamsfield,[c] | 1816 | 1856 | Mrs. N. C. Satterlee, | James R. Conner, | '88 | '13 | 86 | 106 | 192 | 47 | 10 | 15 | 25 | 1 | 7 | 0 | 8 | 11 | 0 | 82 |
| **241** Weymouth,[d] | 1835 | 1835 | Mrs. Fanny Worden, | H. Samuel Fritsch, | '05 | '13 | 18 | 28 | 46 | 24 | 0 | 0 | 0 | 0 | 0 | 0 | 0 | 0 | 2 | 24 |
| **242** Williamsfield,[e] | 1839 | 1845 | L. L. Phelps, | | | | 12 | 15 | 27 | 0 | 0 | 0 | 0 | 2 | 9 | 0 | 11 | 0 | 0 | 30 |
| **243** Windham, | 1811 | 1829 | O. L. Earl, | Alfred E. Woodruff, | '86 | '14 | 74 | 101 | 175 | 25 | 0 | 4 | 4 | 5 | 6 | 0 | 11 | 0 | 0 | 85 |
| **244** York, **Mallet Creek,** | 1833 | 1853 | Mrs. Alice Hoff, | | | | 50 | 70 | 120 | 35 | 6 | 2 | 8 | 3 | 5 | 0 | 8 | 0 | 1 | 75 |
| **245** Youngstown, Elm st., *Welsh,* | 1847 | 1847 | Dan M. Davis, | R. Lloyd Roberts, *i.* | '93 | '09 | 75 | 131 | 206 | 0 | 2 | 6 | 8 | 3 | 3 | 0 | 6 | 0 | 9 | 110 |
| **246** ,, Plymouth, | 1882 | 1892 | Dea. R. D. Rose, | [Geo. W. Brown, *Pres.*] | '02 | '12 | 160 | 252 | 412 | 10 | 13 | 9 | 22 | 1 | 7 | 29 | 37 | 4 | 16 | 250 |
| **247** Zanesville, | 1885 | 1887 | W. M. Morgan, | Elliott A. Boyl, | '00 | '10 | 77 | 157 | 234 | 12 | 12 | 9 | 21 | 4 | 4 | 0 | 8 | 4 | 3 | 80 |

[a] **Mansfield, R.F.D. 5.** [b] **Andover, R.F.D. 4.** [c] **Williamsfield.** [d] **Medina, R.F.D.** [e] **Andover, R.F.D.**

NAME OF STATE ORGANIZATION: THE CONGREGATIONAL CONFERENCE OF OHIO.

NAMES OF CHURCHES ADDED: Cleveland, United; Cleveland, East View; Dublin; Toledo, Park.

NAMES OF CHURCHES CHANGED: Croton to Hartford, Croton P. O.

NAMES OF CHURCHES DROPPED: Toledo, Central, merged with Toledo, 1st.

CHURCHES: *Supplied by,* — Pastors installed, 20; pastors, 133; licentiates, 24; supplies, 17; vacant, 53. Total, 247.

MINISTERS: Pastors installed, 24; pastors, 142. Total, 166. Without charge, 112. Total number of ministers, 278.

MEMBERSHIP: No. of males, 15,271; No. of females, 27,867. Total, 43,138. Absent, 5,485. *Additions,* — On confession, 2,467; by letter, 1,611. Total, 4,078. *Removals,* — Death, 530; dismission, 1,394; revision, 1,477. Total, 3,401.

BAPTISMS: Adults, 994; infants, 823.

FAMILIES: 30,281.

| SUNDAY SCHOOLS | | Y. P. S. | Mens Org. | CHURCH TREASURERS | OFFERINGS FOR THE BENEVOLENT SOCIETIES | | | | | | | | | Other Cong'l Offerings | Undenom. Gifts | Home Exp. | SALARIES, VALUES, ETC. | | | |
|---|---|---|---|---|---|---|---|---|---|---|---|---|---|---|---|---|---|---|---|---|
| Superintendents | Mem | Mem | | | A.B.C. F.M. | Wom's Bds. | C. E. Soc. | C.C.B. Soc. | C.H.M Soc. | A. M. A. | C.S.S. & P.S. | Min. Relief | Totals | | | | Salaries | Value Ch. Property | Invest. Funds | Amt. of Debt |
| 232 C. Alonzo Barnes, | 310 | 78 | x66 | William Pierce, | $45 | $60 | $16 | $26 | $83 | $40 | $22 | $7 | $299 | $9 | $81 | $2153 | $1,200 | $20,000 | $0 | $0 |
| 233 W. E. Pritchard, | 75 | 25 | 0 | Mrs. C.W. McFarland, | 0 | 0 | 0 | 0 | 0 | 0 | 5 | 2 | 7 | 0 | 0 | 541 | 400 | *1,600 | 0 | 0 |
| 234 M. L. Alstetter, | 115 | 50 | 0 | Miss E. G. Croninger, | 20 | 300 | 4 | 5 | 83 | 16 | 23 | 4 | 200 | 0 | 9 | 2,282 | 1,500 | *16,000 | 0 | 350 |
| 235 John M. Hurd, | 75 | 20 | 0 | John M. Hurd, | 0 | 10 | 6 | 2 | 21 | 3 | 10 | 2 | 54 | 0 | 3 | 700 | 500 | *5,000 | 0 | 0 |
| 236 R. C. Bellard, | 333 | 68 | 0 | Frank P. Jones, | 9 | 56 | 7 | 10 | 55 | 25 | 17 | 6 | 185 | 142 | 24 | 1,345 | 800 | 6,500 | 0 | 0 |
| 237 | 140 | 15 | 0 | Henry B. Wright, | 16 | 70 | 9 | 12 | 56 | 19 | 8 | 3 | 193 | 173 | 165 | 2,150 | 1,200 | 11,000 | 0 | 809 |
| 238 E. H. Miller, | 80 | 20 | 0 | Mrs. Eudora Miller, | 20 | 1 | 5 | 3 | 14 | 6 | 6 | 2 | 57 | 0 | 15 | 900 | 300 | 4,500 | 0 | 0 |
| 239 Chas. E. Risser, | 75 | 15 | 0 | Mrs. Wm. Stewart, | 2 | 0 | 0 | 1 | 4 | 1 | 0 | 0 | 8 | 0 | 0 | 375 | 325 | *1,000 | 0 | 0 |
| 240 Waldo Woodworth, | 150 | 30 | 0 | C. R. Coleman, | 0 | 42 | 4 | 6 | 28 | 10 | 14 | 2 | 106 | 59 | 0 | 1,344 | 600 | 4,500 | 0 | 0 |
| 241 M. O. Perkins, | 25 | 0 | 0 | Mrs. Mary White, | 1 | 0 | 0 | 1 | 3 | 1 | 5 | 0 | 11 | 0 | 0 | 224 | 175 | *1,000 | 0 | 0 |
| 242 | 0 | 0 | 0 | S. W. Rose, | 0 | 0 | 1 | 1 | 3 | 2 | 1 | 0 | 8 | 0 | 0 | 0 | 0 | *1,000 | 0 | 0 |
| 243 Arthur Alford, h | 126 | 46 | 0 | C. S. Curtis, | 13 | 20 | 5 | 0 | 12 | 6 | 10 | 0 | 66 | 0 | 75 | 2,070 | 1,000 | 6,500 | 2,000 | 0 |
| 244 Christian Boley, h | 88 | 20 | 0 | Schuyler Hoff, | 0 | 15 | 4 | 4 | 12 | 6 | 9 | 2 | 52 | 35 | 40 | 600 | 600 | 4,500 | 600 | 0 |
| 245 Thomas Harris, | 65 | 40 | 25 | | 0 | 61 | 10 | 14 | 48 | 20 | 15 | 4 | 172 | 142 | 50 | 1,600 | 1,200 | *15,000 | 0 | 0 |
| 246 T. M. Parry, | 190 | 35 | z35 | H. R. Williams, | 80 | 105 | 35 | 50 | 135 | 83 | 34 | 13 | 535 | 50 | 296 | 2,000 | 3,809 | *35,000 | 0 | 2,500 |
| 247 E. A. Shaner, | 100 | 12 | 0 | R. E. Goff, | 0 | 16 | 0 | 23 | 68 | 0 | 25 | 10 | 142 | 0 | 0 | 2,510 | 1,200 | *13,000 | 0 | 500 |

* No parsonage.

SUNDAY SCHOOLS: Members, 38,438.

YOUNG PEOPLE'S SOCIETIES: Societies, 156; members, 5,509.

MEN'S ORGANIZATIONS: Societies, 71; members, 3,742.

CONTRIBUTIONS: American Board (churches, 149), $9,564; Woman's Boards (142), $10,350; Congregational Education Society (152), $2,227; Congregational Church Building Society (164), $3,333; Congregational Home Missionary Society (206), $14,495; American Missionary Association (168), $5,836; Congregational Sunday-School and Publishing Society (187), $3,211; Ministerial Relief (150), $1,324. Total (216), $50,340. Other and special Congregational gifts, $21,638; undenominational gifts, $20,824. Grand total, $92,802.

HOME EXPENSES: No. of churches reporting, 224; amount, $478,196.

INCREASE: Churches, 3; Members, 677; Sunday-School Members, 1,425. Beneficence, $3,653.

DECREASE: Young People's Societies, Members, 27; Home Expense, $21,302; Value of Property, $75,800; Amount of Debt, $49,240.

LEGACIES: $24,545.

For Fifth-Year Statistics see General Summaries.

# OKLAHOMA.

General Conference: Organized Oct. 21, 1890. Officers: James E. Pershing, Oklahoma City, moderator; Frank Peyton (retiring), statistical secretary and treasurer. Session of 1914: Oklahoma City, April 28–30.

| Churches | | Churches Erected | Clerks | Ministers | | | Members | | | | Admitted | | | Removed | | | | Bapt. | | Fam. |
|---|---|---|---|---|---|---|---|---|---|---|---|---|---|---|---|---|---|---|---|---|
| Cities or Towns | Org. | | Names | Names | Ord. | C'd | Ma. | Fe. | To. | Ab. | C. | L. | To. | Di. | L. | R. | To. | Ad. | Inf. | |
| 1 Agra, | 1903 | 1904 | Mrs. Ema R. Prowant, | | | | 28 | 46 | 74 | 40 | | | | | | | | | | 37 |
| 2 Alpha, **Kingfisher, R.D.**, | 1893 | 1895 | Mrs. Ethel Morrow, | | | | 8 | 21 | 29 | 7 | | 2 | 2 | | 2 | | 2 | | | 15 |
| 3 Anadarko, St. Peter's, | 1901 | 1901 | William A. Dobson, | Andrew W. Dobson, | '93 | '02 | 17 | 22 | 39 | 10 | 2 | 1 | 3 | 1 | | 3 | 4 | | 1 | 14 |
| 4 Bethel, **Edmond**, | 1895 | 1895 | Mrs. W. M. Weaver, | [L. A. Fleming, *U. B.*] | '99 | '09 | 13 | 18 | 31 | 1 | | 8 | 8 | | 4 | 4 | 8 | | | 25 |
| 5 Binger, | 1902 | 1902 | Mrs. Gord Green, | Jesse Carney, | '13 | '12 | 23 | 38 | 61 | 16 | 16 | 5 | 21 | | 2 | 1 | 3 | | | 60 |
| 6 Breckenridge, | 1895 | 1907 | Mrs. G. E. Menzel, | J. Arthur Smith, | '01 | '13 | 12 | 15 | 27 | | | 1 | 1 | 1 | 3 | | 4 | | | 26 |
| 7 Bulah, **Omega, R.D. 2**, | 1895 | 1896 | Luther Barnard, | | | | 19 | 34 | 53 | | 18 | 11 | 29 | | | | | 9 | | 40 |
| 8 Carrier, | 1894 | 1904 | C. H. Bremmer, | J. Calvin Treat, | '98 | '11 | 41 | 61 | 102 | 16 | 2 | 2 | 4 | | 8 | 9 | 17 | | | 50 |
| 9 Cashion, | 1890 | 1890 | Hazel Jones, | | | | 1 | 9 | 10 | 1 | | | | | 7 | | 7 | | | 7 |
| 10 Chickasha, | 1903 | 1906 | Minerva Whittaker, | R. C. McCoy, | '06 | '14 | 7 | 20 | 27 | | | | | | | 11 | 11 | | | 60 |
| 11 Doby Springs, | 1907 | 1908 | Mrs. Anna Loomis, | | | | 15 | 18 | 33 | 16 | | 6 | 6 | 1 | 5 | 6 | 12 | | | 40 |
| 12 Drummond, | 1904 | 1904 | Mrs. W. A. Oliver, | Lewis J. Grantham, | '85 | '14 | 9 | 18 | 27 | | | 3 | 3 | | 7 | | 7 | | | 35 |
| 13 El Reno, | 1893 | 1891 | J. F. Nighswander, | O. A. Wright, | '06 | '13 | 24 | 48 | 72 | 8 | 8 | 8 | 16 | 1 | 6 | | 7 | | 2 | 78 |
| 14 Enid, | 1893 | 1900 | Mrs. S. R. Jones, | Charles C. Burger, | '12 | '14 | 30 | 75 | 105 | 16 | 14 | 1 | 15 | | 6 | 4 | 10 | 10 | 2 | 75 |
| 15 Fair Plains, | 1911 | | | | | | 7 | 11 | 18 | | | | | | | | | | | |
| 16 Forest, **Payson**, | 1892 | 1892 | Mrs. Ida Kunkle, | | | | 19 | 18 | 37 | 11 | | | | | | 17 | 17 | | | 7 |
| 17 Fort Diamond, **Buffalo**, | 1911 | | | | | | 12 | 19 | 31 | | | | | | | | | | | |
| 18 Gage, | 1901 | 1906 | Mrs. Susie J. Siddens, | Jesse W. Foster, | '12 | '12 | 20 | 45 | 65 | 20 | 9 | 1 | 10 | | 4 | 2 | 6 | | 1 | 40 |
| 19 Goltry, | 1904 | 1904 | A. L. Stokesbury, | [W. M. Oakes, *Lic.*] | | '13 | 44 | 76 | 120 | 6 | 4 | | 4 | | 11 | 15 | 26 | 2 | | 115 |
| 20 Guthrie, West, | 1890 | 1893 | E. B. Arthur, | | | | 19 | 34 | 53 | 9 | 4 | 1 | 5 | | 4 | 8 | 12 | | | 300 |
| 21 ,, Warner av., | 1891 | 1894 | Mrs. J. C. Horton, | Calvin Lane, | '93 | '12 | 4 | 11 | 15 | 3 | 1 | | 1 | | 1 | | 1 | | | 10 |
| 22 Harmony, **Guthrie, R.D.**, | 1892 | 1893 | Libbie Swart, | [L. A. Fleming, *U. B.*] | '99 | '12 | 3 | 13 | 16 | 4 | | | | | 2 | 2 | 4 | | | 21 |
| 23 Hennessy, | 1889 | 1892 | S. W. Van Ducen, | | | | 39 | 66 | 105 | 20 | 31 | 15 | 46 | | 5 | | 5 | 16 | 1 | 50 |
| 24 Hillsdale, | 1894 | 1895 | T. A. Horton,[a] | A. J. Smith, | '90 | '13 | 56 | 81 | 137 | 18 | 3 | 2 | 5 | 1 | | 10 | 11 | | 1 | 70 |
| 25 Jennings, | 1893 | 1893 | Mrs. Pearl Foil, | [Jesse Boukemeyer,] | | '14 | 9 | 32 | 41 | 3 | 6 | 2 | 8 | | 3 | 7 | 10 | 5 | | 19 |
| 26 Kingfisher, | 1889 | 1890 | Mrs. Elmer Solomon, | J. H. Parker, | '73 | '14 | 36 | 76 | 112 | 22 | 5 | 1 | 6 | | 7 | | 7 | 3 | 8 | 55 |
| 27 Lawn View, **Orlando**, | 1895 | 1900 | Mrs. George W. Berry, | | | | 11 | 25 | 36 | 5 | 1 | | 1 | 1 | 3 | 6 | 10 | | | 13 |
| 28 Lawton, | 1901 | 1903 | Edward G. Jones, | F. H. Anderson, | '00 | '14 | 35 | 52 | 87 | 10 | 9 | 6 | 15 | | 19 | 10 | 29 | 3 | 1 | 50 |
| 29 Lockridge, | 1912 | | Mary Drake, | [H. A. Dettmers, *Lic.*] | | '13 | 11 | 14 | 25 | 13 | | | | | | 13 | 13 | | | 18 |
| 30 Manchester, | 1899 | 1900 | S. Galladay, | Chas. W. Weatherby, | '12 | '12 | 4 | 17 | 21 | | 4 | 1 | 5 | | 2 | | 2 | | | 12 |
| 31 Medford, | 1894 | 1894 | L. I. Black, | Osgood W. Rogers, | '76 | '13 | 72 | 107 | 179 | | 5 | 1 | 6 | | 7 | | 7 | 5 | 1 | 85 |
| 32 Meridian, | 1903 | 1904 | Mrs. C. D. Millard, | | | | 4 | 13 | 17 | | | | | | | 6 | 6 | | | 7 |
| 33 Mount Hope,[b] | 1891 | 1893 | Chas. D. Waner, | | | | 11 | 16 | 27 | 11 | | | | 1 | 1 | | 2 | | | 36 |
| 34 Muskogee, 1st, | 1911 | | H. S. Foster, | Frank F. Fitch, | '01 | '14 | 24 | 38 | 62 | | | 5 | 5 | 1 | | | 1 | | | 50 |
| 35 Oakdale, **Wellston**, | 1911 | | | | | | 16 | 20 | 36 | | | | | | | | | | | 5 |
| 36 Okarche, | 1892 | 1892 | Mrs. E. C. Loosen, | | | | 14 | 29 | 43 | 9 | | | | | 4 | 3 | 7 | | | 40 |

[a] **Pond Creek, R.D**

[b] **Guthrie, R.D.**

| SUNDAY SCHOOLS | | | | | OFFERINGS FOR THE BENEVOLENT SOCIETIES | | | | | | | | | | | | SALARIES, VALUES, ETC. | | | |
|---|---|---|---|---|---|---|---|---|---|---|---|---|---|---|---|---|---|---|---|---|
| Superintendents | Members | Young People's Societies, Mem. | Men's Organizations | CHURCH TREASURERS | A. B. C. F. M. | Woman's Boards | Congl. Ed. Soc. | Congl. Church Bldg. Society | Congl. Home Miss. Soc. | Am. Miss. Association | Congl. S. S. and Pub. Soc. | Ministerial Relief | Totals | Other Congregational Offerings | Undenominational Gifts | Home Expenses | Salaries | Value Church Property | Investment Funds | Amount of Debt. |
| 1 E. S. Davis, | 85 | | | E. D. Prowant, | $ | $2 | $ | $ | $13 | $ | $ | $ | $15 | | $ | $ | $ | *$1,500 | | $ |
| 2 B. C. Morrow, | 60 | 15 | | A. O. Stumbaugh, | | 13 | | | | | 2 | | 15 | | | 100 | | *800 | | |
| 3 A. E. Dobson, | 20 | | | Wm. Baker, | | 7 | | 1 | | 13 | 1 | 1 | 23 | | | 155 | 112 | *1,100 | | |
| 4 W. M. Weaver, | 30 | | | Edith Salisbury, | | 9 | | | 14 | | | | 23 | | | 300 | †250 | *400 | | |
| 5 E. H. Lippert, | 75 | | | Mrs. F. Utterback, | | 10 | 2 | 7 | 20 | | 8 | 1 | 48 | | | 842 | †700 | 2,650 | | |
| 6 T. H. Bowers, | 60 | | | Mrs. H. E. Walker, | 2 | 7 | | 1 | 4 | 1 | 2 | | 32 | | | 171 | †600 | 2,500 | | 200 |
| 7 Keith Sellars, Okarche, | 90 | 60 | | Mrs. Ada Chamberlin, | 1 | 9 | | 1 | 4 | 1 | 5 | | 21 | | 51 | 300 | | *800 | | |
| 8 W. E. Williams, | 120 | 38 | x20 | Henry C. Nelson, | 8 | 22 | 2 | 8 | 30 | 5 | 10 | 1 | 71 | | 10 | 1,050 | 800 | 2,000 | | |
| 9 George G. Ross, | 65 | | | Blanche Pettit, | | 5 | | | 5 | | 5 | | 15 | | | | | 1,000 | | |
| 10 S. L. Ingerson, | 50 | | | Mrs. Wameldorf, | | 3 | | | | | | | 3 | | | | †800 | 10,000 | | 1,000 |
| 11 J. P. Ford, | 60 | | | Mrs. Anna Loomis, | | | | | | | | | | | | 125 | 66 | 1,500 | | 62 |
| 12 L. Miras, | 45 | | | George Smith, | | 14 | | | 1 | | 10 | | 25 | | | | †800 | 2,500 | | |
| 13 Rev. O. A. Wright, | 66 | | z18 | Jesse A. Johnson, | | 4 | | 7 | 2 | | 3 | | 16 | | | 900 | †1,000 | 5,000 | | 410 |
| 14 C. W. Wheeler, | 102 | 12 | | C. A. Sayles, | 10 | 29 | 1 | 2 | 11 | 1 | 13 | | 67 | | 40 | 950 | †1,200 | 15,000 | | 1,300 |
| 15 | 45 | | | | | | | | | | 1 | | 1 | | | | | | | |
| 16 Wm. Gerardy, | 45 | | | Edward Gerardy, | | | | | | | 5 | | 5 | | | 105 | | *950 | | |
| 17 | 35 | | | | | | | | | | | | | | | | | | | |
| 18 H. C. Edelblute, | 150 | 20 | | Harvey Buchanan, | | 5 | | 25 | 20 | | 8 | | 58 | | 8 | 423 | †600 | 2,390 | | |
| 19 A. L. Stokesbury, | 210 | | | Mrs. Mae Madison, | | 38 | | 4 | 12 | 2 | 5 | 1 | 62 | | | 1,330 | 800 | 4,000 | | 250 |
| 20 J. W. Dwinnell, | 150 | | | E. M. Dwinnell, | | 6 | | | 5 | | | | 11 | | | 350 | | 2,000 | | |
| 21 Mrs. J. C. Horton, | 20 | | | Mrs. Hariet Morgan, | | 1 | | | | | | | 1 | | | 125 | †180 | 800 | | |
| 22 A. Gillette, | 32 | | | Mrs. C. E. Halsted, | | 2 | | | 7 | | 11 | 3 | 23 | | | 125 | 200 | 800 | | 80 |
| 23 S. W. Van Ducen, | 75 | | | Mrs. O. D. Miller, | | 24 | | | 17 | | 13 | | 54 | | | 750 | †800 | 3,000 | | |
| 24 J. O. Hoffsomer, | 182 | 68 | | Charles Collins, | 3 | 10 | | | 10 | | 7 | | 30 | | | 527 | 500 | 1,600 | | |
| 25 Guy Carmichael, | 81 | 24 | | Carl Harbinson, | | 17 | | 8 | 23 | | 5 | | 53 | | | 347 | 300 | 1,800 | | |
| 26 Prof. L. E. Swenson, | 55 | | | Mrs. W. S. Whirlow, | 23 | 11 | 10 | 5 | 31 | | 7 | | 87 | | | 1,100 | †1,000 | 4,500 | | |
| 27 John McKeown, | 100 | | | Mrs. Charles Jerome, | | 6 | | 1 | 2 | | 2 | | 11 | | | | | 1,500 | | |
| 28 Chas. L. Oldfield, | 125 | | | Mrs. W. W. Dunlap, | | 5 | | | 30 | | 11 | | 46 | | | 1,033 | †1,200 | 10,000 | | 1,250 |
| 29 P. T. Beutler, | 40 | 15 | | Albert Comstock, | | 9 | | | | | 5 | | 14 | | | 125 | 100 | * | | |
| 30 S. Galladay, | 48 | | | Hannah Smith, | | | | | | | 5 | | 5 | | 30 | 247 | †200 | 1,950 | | |
| 31 I. R. Heasty, | 164 | 17 | x32 | C. T. Frack, | | 35 | | 1 | 16 | 1 | 23 | | 76 | | 100 | 1,228 | 480 | 6,000 | | 825 |
| 32 I. Finley, | 35 | | | | | 2 | | | | | | | 2 | | | 36 | | *800 | | |
| 33 Willis Hewes, | 30 | | | Mrs. Pearl Hewes, | | | | | 2 | | 3 | | 5 | | | 50 | | *400 | | |
| 34 Thomas Duncan, | 60 | | | E. S. Emmert, | | 11 | | | 17 | | 4 | | 32 | | | 950 | †1,200 | * | | |
| 35 | 65 | | | | | | | | | | | | | | | | | | | |
| 36 B. A. Henderson, | 30 | | | Cora Crow, | | 8 | | 3 | 10 | | 7 | | 28 | | | 400 | †500 | 2,100 | | |

† Missionary aid to salary. * No parsonage.

| CHURCHES | | Churches Erected | CLERKS | MINISTERS | | | MEMBERS | | | | ADMITTED | | | REMOVED | | | | BAPT. | | Fam. |
|---|---|---|---|---|---|---|---|---|---|---|---|---|---|---|---|---|---|---|---|---|
| Cities or Towns | Org. | | Names | Names | Ord. | C'd | Ma. | Fe. | To. | Ab. | C. | L. | To. | Di. | L. | R. | To. | Ad. | Inf. | |
| 37 Oklahoma City, Pilgrim, | 1890 | 1894 | Lynn J. Bullis, | William Henry Urch, | '87 | '13 | 127 | 248 | 375 | 25 | 21 | 6 | 27 | 1 | 25 | 280 | 306 | 14 | 7 | 178 |
| 38 ,, 2d, | 1899 | 1899 | Mrs. Lillie Jones, | John H. Peters, | '92 | '99 | 26 | 62 | 88 | 15 | 7 | 3 | 10 | 3 | 2 | 24 | 29 | 7 | 4 | 35 |
| 39 ,, Harrison av., | 1902 | 1909 | Charles D. Allen, | James E. Pershing, | '90 | '13 | 64 | 73 | 137 | | | 11 | 11 | | 6 | | 6 | | 4 | 85 |
| 40 Oktaha, | 1905 | 1906 | W. A. Stackable, | Clay O. Oakes, | '11 | '13 | 42 | 34 | 76 | 17 | 1 | 3 | 4 | 1 | 5 | 1 | 7 | | | 48 |
| 41 Otter Creek, **Buffalo,** | 1902 | 1905 | Mrs. Aura Campbell, | [W. D. Drake, *Lic.*] | | '08 | 7 | 15 | 22 | 2 | | 4 | 4 | | 3 | | 3 | | | 15 |
| 42 Park, **Kingfisher, R.D. 4,** | 1893 | 1894 | Lula Gillilan, | | | | 10 | 19 | 29 | 4 | 1 | 8 | 9 | | 2 | 1 | 3 | 5 | 2 | 20 |
| 43 Parker, **Kingfisher, R.D.,** | 1894 | 1895 | J. B. Cross, | | | | 8 | 10 | 18 | 8 | | | | | 4 | 7 | 11 | | | 10 |
| 44 Perkins, | 1891 | 1892 | Walt Peters, | Clinton Reed, | '13 | '13 | 25 | 60 | 85 | 8 | | | | 4 | 2 | | 6 | | | 37 |
| 45 Pleasant Home, **Okarche,** | 1907 | | Maud Beyer, | | | | 9 | 15 | 24 | 3 | 3 | 4 | 7 | | | 2 | 2 | 3 | 2 | 12 |
| 46 Pleasant View, **Nash,** | 1902 | 1903 | Mrs. H. E. Naylor, | | | | 3 | 7 | 10 | 2 | | 2 | 2 | | | | | | | 14 |
| 47 Pond Creek, | 1893 | 1893 | Mrs. J. H. Asher, | [Wm. I. Caughran, *M. E. So.*] | '13 | '14 | 20 | 38 | 58 | 7 | 12 | 10 | 22 | 2 | 10 | 6 | 18 | 9 | 1 | 60 |
| 48 Ridgeway, **Florence,** | 1895 | 1897 | Mrs. Elie Elliott, | | | | 3 | 8 | 11 | 3 | | | | | | 2 | 2 | | | 16 |
| 49 Seward, | 1890 | 1894 | Ada King, | [Howard A. Dettmers, *Lic.*] | | '13 | 7 | 16 | 23 | | | 7 | 7 | | | | | | | 20 |
| 50 Turkey Creek, **Enid, R.D.,** | 1895 | 1895 | G. W. Bruce, | | | | 13 | 22 | 35 | 5 | 1 | 1 | 2 | 1 | | | 1 | | | 40 |
| 51 Vinita, | 1879 | 1909 | Mrs. R. M. Swain, | | | | 41 | 57 | 98 | 17 | 10 | 2 | 12 | 1 | 21 | 1 | 23 | 2 | | 40 |
| 52 Vittum Memorial,[a] | 1907 | 1908 | Myrtle Shreck, | | | | 4 | 8 | 12 | | 2 | 7 | 9 | | 2 | | 2 | | | 12 |
| 53 Waldron, **Waldron, Kan.,** | 1911 | 1901 | Mrs. C. W. Warren, | Charles W. Weatherby, | '12 | '12 | 10 | 17 | 27 | 8 | | 2 | 2 | | 1 | | 1 | | | 55 |
| 54 Waukomis, | 1895 | 1901 | Mrs. Joseph F. Ray, | | | | 5 | 13 | 18 | 1 | | | | | 1 | | 1 | | | 15 |
| 55 Waynoka, | 1893 | 1900 | Mrs. May P. Waidley, | Wade H. Weatherby, | '10 | '13 | 22 | 36 | 58 | 10 | 5 | | 5 | | | 20 | 20 | | | 30 |
| 56 Weatherford, | 1899 | 1900 | George M. Norris, | Alexander M. Meikle, | '10 | '12 | 17 | 34 | 51 | 11 | 2 | 7 | 9 | | 1 | 2 | 3 | 2 | | 39 |
| 57 Wellston, | 1895 | 1900 | Grace Stout, | | | | 15 | 30 | 45 | 10 | 1 | | 1 | | 4 | 15 | 19 | | | 13 |
| 58 Willow Creek, **Paruna,** | 1903 | 1904 | Mrs. Bertha Short, | | | | 7 | 12 | 19 | 3 | | | | | | 3 | 3 | | | 23 |

[a] **Guthrie, R.D.**

NAME OF STATE ORGANIZATION: OKLAHOMA GENERAL CONFERENCE.
NAME OF CHURCH CHANGED: Altona to Bulah.
NAMES OF CHURCHES DROPPED: Oakwood and Sunny Slope.
CHURCHES: *Supplied by,* — Pastors, 25; licentiates, 5; supplies, 2; vacant, 26. Total, 58.

MINISTERS: Pastors, 22; supplying churches, 2. Total, 24. Without charge, 10. Total number of ministers, 34.
MEMBERSHIP: No. of males, 1,202; No. of females, 2,090. Total, 3,292. Absent, 454. *Additions,* — on confession, 208; by letter, 173. Total, 381. *Removals,* — death, 21; dismission, 212; revision, 539. Total, 772.

| SUNDAY SCHOOLS | | Y. P. S. Mem | Mens Org. | CHURCH TREASURERS | OFFERINGS FOR THE BENEVOLENT SOCIETIES | | | | | | | | | Other Cong'l Offerings | Undenom. Gifts | Home Exp. | SALARIES, VALUES, ETC. | | | |
|---|---|---|---|---|---|---|---|---|---|---|---|---|---|---|---|---|---|---|---|---|
| Superintendents | Mem | | | | A.B.C. F.M. | Wom's Bds. | C. E. Soc. | C.C.B. Soc. | C.H.M Soc. | A. M. A. | C.S.S. & P.S. | Min. Relief | Totals | | | | Salaries | Value Ch. Property | Invest. Funds | Amt. of Debt |
| 37 Dwight E. Porter, h | 547 | 69 | x81 | Mrs. Christine Armor, | $7 | $160 | $15 | $36 | $77 | $10 | $49 | $7 | $361 | | | $5109 | $2,500 | $40,000 | | $3,978 |
| 38 Mrs. J. A. Glover, | 70 | 30 | | Philip Wilkes, | | | | | | | | | | | | 775 | 875 | 15,000 | | 455 |
| 39 Henry Goddard, | 115 | 14 | z26 | F. E. Heierding, | | 7 | 1 | 3 | 44 | 2 | 18 | | 75 | | | 1,000 | †1,500 | 15,000 | | |
| 40 J. R. Remhardt, | 100 | 25 | | R. S. Williams, | | 19 | 3 | 2 | 11 | 6 | 9 | | 50 | | | 616 | †750 | 2,650 | | 150 |
| 41 W. D. Drake, | 40 | | | Mrs. Carrie Freeman, | | | | | | | 4 | | 4 | | | 80 | 50 | *1,000 | | |
| 42 Howard H. Hale, | 40 | 26 | | Everett Tennis, | | | | | 2 | | 2 | | 4 | | | 239 | | *300 | | |
| 43 John T. Ketch,[a] | 40 | | | Mrs. G. W. Barnard, | 1 | 3 | | | 1 | | 3 | | 8 | | | 139 | | *400 | | |
| 44 Mrs. V. Kenworthy, | 80 | | | Earl Rice, | 13 | 13 | 3 | 8 | 25 | 5 | 16 | 1 | 84 | | | 650 | †700 | 800 | | |
| 45 F. M. Tolbert, | 40 | | | Vida Kreger, | | | | | 5 | | 2 | | 7 | | | 113 | 100 | | | |
| 46 H. E. Naylor, | 35 | | | Mrs.W.H. McMartain, | | 5 | | 2 | | | 4 | | 11 | | | 47 | | *1,000 | | |
| 47 J. H. Asher, | 94 | 48 | | Geo. M. Williams, | 11 | 32 | 3 | 6 | 25 | 6 | 12 | 2 | 97 | | | 1,092 | †1,000 | 3,000 | | 265 |
| 48 Mrs. Matilda Heckart, | 30 | | | Mrs. Matilda Heckart, | | 6 | | | 1 | | | | 7 | | | 16 | | *1,000 | | |
| 49 H. A. Dettmers, | 20 | | | Charles Folty, | | | | | | | | | | | | 150 | | 700 | | |
| 50 G. W. Bruce, | 59 | | | John Dillen, | 2 | 1 | | 1 | 3 | | 5 | | 12 | | | 300 | | *400 | | |
| 51 L. D. Dalquest, | 100 | 24 | | Mrs. May McColloch, | 5 | 8 | 1 | 3 | 17 | 2 | 6 | 3 | 45 | | | 1,250 | †1,200 | *10,000 | | |
| 52 Henry Egleston, | 40 | 25 | | Henry Egleston, | | | | | | | | | | | | 50 | | *500 | | |
| 53 Joe Reckwell, | 80 | | | Joe Cotrell, | | | | | | | 6 | | 6 | | | 226 | 200 | *800 | | |
| 54 Mrs. Charles Moore, | 36 | | | Charles M. Johnstone, | | 1 | | | | | 3 | | 4 | | | 150 | | 3,000 | | |
| 55 L. Johnson, | 53 | | | Mrs. F. Marteney, | 6 | 6 | 1 | 3 | 10 | 2 | 15 | 1 | 44 | | | 750 | †700 | 2,300 | | |
| 56 Ed. F. Boyer, | 77 | 27 | z11 | Fred L. Beer, | 69 | 34 | 1 | 4 | 30 | 1 | 9 | | 148 | | | 771 | †900 | 4,500 | | |
| 57 Jessie Howard, | 60 | | | Jessie Howard, | | 2 | | | | | | | 2 | | | 150 | | 2,000 | | 120 |
| 58 Mrs. Bertha Short, | 43 | | | Mrs. Frank Smith,[b] | | | | | 1 | | | | 1 | | | 156 | 75 | *800 | | |

[a] Keel, R.D. 2. [b] Buffalo.

† Missionary aid to salary. * No parsonage.

Baptisms: Adults, 95; infants, 38.
Families: 2,377.
Sunday Schools: Members, 4,359.
Young People's Societies: Societies, 18; members, 557.
Men's Organizations: Societies, 6; members, 188.
Contributions: American Board (churches, 16), $161; Woman's Boards (44), $625; Congregational Education Society (12), $43; Congregational Church Building Society (24), $142; Congregational Home Missionary Society (39), $561; American Missionary Society (15), $58; Congregational Sunday-School and Publishing Society (43), $344; Ministerial Relief (10), $21. Total (54), $1,955. Undenominational gifts, (6), $239. Grand total, $2,194.
Home Expenses: No. of churches reporting, 50; amount, $28,276.
Increase: Amount of Debt, $1,885.
Decrease: Churches, 2; Members, 392; Sunday-School Members, 528; Young People's Societies, Members, 68; Benevolence, $217; Home Expense, $4,273; Value of Property, $26,795.

For Fifth-Year Statistics see General Summaries.

# OREGON.

State Conference. Organized July 13, 1848. Officers: Rev. J. J. Staub, Portland, moderator; Daniel Staver, statistical secretary and treasurer. Session of 1914: Forest Grove, second Tuesday in October.

| Churches | | | Clerks | Ministers | | | Members | | | | Admitted | | | Removed | | | | Bapt. | | Fam. |
|---|---|---|---|---|---|---|---|---|---|---|---|---|---|---|---|---|---|---|---|---|
| Cities or Towns | Org. | Churches Erected | Names | Names | Ord. | C'd | Ma. | Fe. | To. | Ab. | C. | L. | To. | Di. | L. | R. | To. | Ad. | Inf. | |
| 1 Ashland, | 1888 | 1889 | L. E. Stennett, | W. Alvin Schwimley, | '95 | '11 | 53 | 110 | 163 | 59 | 14 | 10 | 24 | 2 | 9 | 5 | 16 | 3 | 2 | 90 |
| 2 Beaverton, | 1880 | 1881 | Mrs. L. Thying, | Wm. L. Upshaw,[a] | '96 | '13 | 14 | 38 | 52 | 12 | 0 | 0 | 0 | 0 | 1 | 0 | 1 | 0 | 0 | 100 |
| 3 Beaver Creek, 1st,[b] | 1884 | | John R. Lewis, | John R. Griffiths,[c] | '12 | '12 | 23 | 19 | 42 | 2 | 0 | 3 | 3 | 0 | 0 | 0 | 0 | 0 | 3 | 9 |
| 4 ,, St. Peter,[b] | 1894 | 1881 | Henry Hollman, | Wm. F. Vogt, | '89 | '10 | 25 | 22 | 47 | 6 | 6 | 0 | 6 | 0 | 0 | 0 | 0 | 0 | 6 | 20 |
| 5 Bethel, **Woodburn, R.D.**, | 1901 | 1902 | A. M. Van Cleave, | J. W. Price, | | '13 | 14 | 16 | 30 | 0 | 2 | 0 | 2 | 2 | 2 | 0 | 4 | 2 | 0 | 40 |
| 6 Canby, | 1913 | | E. R. Leen, | J. J. Petersen, | '89 | '13 | 11 | 11 | 22 | 6 | 11 | 11 | 22 | 0 | 0 | 0 | 0 | 0 | 0 | 0 |
| 7 Cedar Mills,[d] | 1887 | 1887 | Henry Stoffers, | Henry Hazelganz, | '11 | '11 | 20 | 24 | 44 | 4 | 0 | 0 | 0 | 0 | 5 | 0 | 5 | 0 | 11 | 13 |
| 8 Central Howell,[e] | 1907 | 1904 | Walter E. McDonald, | [Frank H. Reeves, *Lic.*] | | '12 | 15 | 21 | 36 | 6 | 3 | 2 | 5 | 0 | 0 | 0 | 0 | 5 | 0 | 15 |
| 9 Clackamas, | 1895 | 1910 | Mrs. M. L. C. Hayward, | | | | 2 | 10 | 12 | 0 | 0 | 0 | 0 | 0 | 5 | 3 | 8 | 0 | 0 | 20 |
| 10 Condon, | 1890 | 1895 | Mrs. John Dysart, | Richard M. Jones, | '67 | '12 | 28 | 56 | 84 | 27 | 21 | 0 | 21 | 0 | 0 | 0 | 0 | 0 | 4 | 50 |
| 11 Corvallis, 1st, | 1883 | 1889 | Emery Newton, | Edwin T. Sherman, | '07 | '11 | 35 | 72 | 107 | 30 | 1 | 14 | 15 | 1 | 6 | 0 | 7 | 1 | 0 | 70 |
| 12 ,, Plymouth, | 1894 | 1894 | Mrs. Stella Whiteside, | | | | 9 | 15 | 24 | 7 | 1 | 23 | 24 | 0 | | 0 | | 0 | 0 | 50 |
| 13 Elliot Prairie, **Woodburn**, | 1892 | 1892 | Miss Minnie Burkert, | Franklin C. Butler, | '92 | '09 | 11 | 15 | 26 | 3 | 0 | 3 | 3 | 0 | 4 | 0 | 4 | 1 | 0 | 20 |
| 14 Eugene, | 1889 | 1891 | Miss Ellen A. Loomis, | Alpheus M. Spangler, | '88 | '11 | 98 | 161 | 259 | 76 | 1 | 12 | 13 | 1 | 10 | 1 | 12 | 0 | 0 | 100 |
| 15 Forest Grove, | 1845 | 1904 | Dr. J. S. Bishop, | Daniel T. Thomas, | '88 | '10 | 104 | 180 | 284 | 76 | 4 | 18 | 22 | 2 | 23 | 17 | 42 | 0 | 0 | 160 |
| 16 Gaston, | 1887 | 1872 | Eugene X. Harding, | Hubert G. Adams, | '96 | '10 | 38 | 44 | 82 | 1 | 7 | 14 | 21 | 0 | 6 | 8 | 14 | 0 | 0 | 100 |
| 17 Hillsboro, | 1866 | 1888 | Mrs. Ruth A. Tamiesie, | | | | 21 | 83 | 104 | 0 | 0 | 1 | 1 | 2 | 0 | 0 | 2 | 0 | 0 | 40 |
| 18 Hillside,[aa] | 1884 | 1900 | John R. Greenwood, | Jerome M. Barber, | '93 | '04 | 21 | 25 | 46 | 18 | 0 | 3 | 3 | 1 | 7 | 0 | 8 | 0 | 0 | 30 |
| 19 Hood River, | 1892 | 1912 | I. R. Acheson, | Edward A. Harris, | '95 | '10 | 85 | 151 | 236 | 67 | 3 | 7 | 10 | 0 | 2 | 0 | 2 | 0 | 2 | 145 |
| 20 Hoodview,[bb] | 1891 | 1891 | Miss Alice Todd, | John Foster, | '09 | '13 | 11 | 18 | 29 | 2 | 0 | 0 | 0 | 0 | 1 | 0 | 1 | 0 | 0 | 50 |
| 21 Hubbard, | 1892 | 1892 | | Franklin C. Butler, | '92 | '09 | 14 | 38 | 52 | 15 | 6 | 2 | 8 | 0 | 0 | 4 | 4 | 5 | 0 | 80 |
| 22 Ingle Chapel,[cc] | 1896 | 1893 | Mrs. Henry Hoffman, | Elvira Cobleigh,[dd] | '92 | '13 | 31 | 37 | 68 | 11 | 0 | 2 | 2 | 1 | 2 | 0 | 3 | 0 | 0 | 60 |
| 23 Ione, | 1896 | 1897 | Mrs. Lydia Balsiger, | T. S. Winey, | '09 | '12 | 11 | 22 | 33 | 6 | 1 | 2 | 3 | 1 | 2 | 11 | 14 | 1 | 0 | 16 |
| 24 Lexington, | 1886 | 1888 | Charles Pointer, | T. S. Winey,[ee] | '09 | '12 | 3 | 34 | 37 | 0 | 0 | 0 | 0 | 0 | 0 | 0 | 0 | 0 | 0 | 50 |
| 25 Monitor,[aaa] | 1911 | | Dea. A. J. Olsen, | James W. Price, | '03 | '13 | 8 | 20 | 28 | 2 | 0 | 0 | 0 | 0 | 0 | 0 | 0 | 0 | 0 | 55 |
| 26 Ontario, | 1892 | 1896 | H. L. Peterson, | Philip Koenig | '06 | '11 | 18 | 35 | 53 | 4 | 6 | 5 | 11 | 0 | 0 | 10 | 10 | 1 | 0 | 100 |
| 27 Oregon City, | 1844 | 1889 | A. C. Howland, | Geo. Nelson Edwards, | '01 | '11 | 65 | 137 | 202 | 44 | 6 | 1 | 7 | 3 | 3 | 5 | 11 | 5 | 3 | 160 |
| 28 Oswego, | 1888 | 1890 | Mrs. Joe McIntyre, | Wm. L. Upshaw,[a] | '96 | '12 | 2 | 10 | 12 | | | | | | | | | | | 20 |
| 29 Park Place, | 1904 | 1908 | Mrs. Cordelia Lucas, | J. Lewis Jones, | '95 | '10 | 19 | 33 | 52 | 5 | 15 | 13 | 28 | 0 | 1 | 2 | 3 | 11 | 1 | 150 |
| 30 Pendleton, | 1884 | 1886 | Mrs. S. A. Lowell, | | | | 13 | 24 | 37 | 28 | 0 | 0 | 0 | 1 | 0 | 0 | 1 | 0 | 0 | 12 |
| 31 Portland, 1st, | 1851 | 1895 | Robert D. Searcy,[bbb] | Luther R. Dyott,[ccc] | '87 | '07 | 330 | 628 | 958 | 60 | 20 | 51 | 71 | 5 | 38 | 133 | 176 | 15 | 20 | 800 |
| 32 ,, Hassalo st., | 1871 | 1871 | Mrs. C. M. Cook,[ddd] | [John M. Lowden, *Bapt.*][eee] | | '11 | 52 | 110 | 162 | 0 | 1 | 0 | 1 | 5 | 14 | 0 | 19 | 1 | 0 | 130 |
| 33 ,, Pilgrim, | 1887 | 1908 | Harry A. Montag,[aaaa] | Daniel V. Poling,[bbbb] | '92 | '13 | 33 | 58 | 91 | 16 | 0 | 9 | 9 | 1 | 37 | 16 | 54 | 0 | 3 | 150 |
| 34 ,, Sunnyside, | 1892 | 1911 | S. C. Pier,[cccc] | John Jas. Staub,[dddd] | '92 | '92 | 153 | 283 | 436 | 113 | 29 | 43 | 72 | 2 | 13 | 2 | 17 | 16 | 6 | 275 |
| 35 ,, Ebenezer, | 1892 | 1904 | Henry Schwarz,[eeee] | John H. Hopp,[aaaaa] | '03 | '03 | 160 | 140 | 300 | 0 | 25 | 0 | 25 | 2 | 0 | 8 | 10 | 0 | 38 | 195 |

[a] **Tigard.** [b] **Oregon City, R.D.** [c] 445 Columbia st., Portland. [d] **Beaverton, R.D.** [e] **Silverton, R.D.** [aa] **Forest Grove, R.D.** [bb] **Sherwood, R.D.**
[cc] **Freewater, R.D.** [dd] **Walla Walla, Wash.** [ee] **Ione.** [aaa] **Woodburn, R.D.** [bbb] Northwestern Bank Building. [ccc] 445 Hassalo st. [ddd] 345 E. 13th st., N.
[eee] 590 E. 14th st., N. [aaaa] 883 Commercial st. [bbbb] Capitol av., 847. [cccc] 187 E. 31st st. [dddd] 963 E. Taylor st. [eeee] 761 E. 7th st., N. [aaaaa] 601 E. 7th st., N.

| SUNDAY SCHOOLS | | | | | OFFERINGS FOR THE BENEVOLENT SOCIETIES | | | | | | | | | | | | SALARIES, VALUES, ETC. | | | |
|---|---|---|---|---|---|---|---|---|---|---|---|---|---|---|---|---|---|---|---|---|
| Superintendents | Members | Young People's Societies. Mem. | Men's Organizations | CHURCH TREASURERS | A. B. C. F. M. | Woman's Boards | Congl. Ed. Soc. | Congl. Church Bldg. Society | Congl. Home Miss. Soc. | Am. Miss. Association | Congl. S. S. and Pub. Soc. | Ministerial Relief | Totals | Other Congregational Offerings | Undenominational Gifts | Home Expenses | Salaries | Value Church Property | Investment Funds | Amount of Debt. |
| 1 Wm. O. Dickerson, | 153 | 57 | 0 | Wm. O. Dickerson, | $42 | $30 | $10 | $25 | $70 | $18 | $15 | $0 | $210 | $0 | $0 | $1708 | †$1200 | $20,000 | $ | $2,500 |
| 2 E. E. Swenson, | 62 | 20 | 0 | Fred. W. Cady, | | 10 | | | | 1 | 7 | 0 | 18 | 0 | 0 | 100 | 200 | *1,000 | 0 | 0 |
| 3 John M. Jones, | 45 | 0 | 0 | Richard Daves, | | | | | 10 | 7 | | 0 | 17 | 0 | 25 | 231 | 137 | *500 | | 0 |
| 4 Philip Steiner, | 41 | 9 | 0 | Fred Kamrath, | 20 | | 10 | 10 | | | 5 | 0 | 45 | 8 | 8 | 346 | †550 | 1,800 | | 0 |
| 5 A. M. Van Cleave, | 77 | | 0 | E. R. Seeley, | | | | | | | | 0 | 0 | 0 | 0 | 325 | †250 | *800 | | 0 |
| 6 A. Roe, | 18 | 10 | 0 | B. Ericksen, | | | | | | | | | 0 | 0 | 0 | 430 | †430 | *1,500 | | 0 |
| 7 Christ Zurcher, | 40 | 17 | 0 | Abraham Reicken, | 25 | | | 3 | 43 | 10 | 5 | 0 | 86 | 132 | 18 | 600 | †550 | 1,500 | | 0 |
| 8 Mrs. Dwight Misner, | 35 | | 0 | Dwight Misner, | 6 | | | | 11 | | | 0 | 17 | 0 | 0 | 750 | 720 | *3,000 | 6,400 | 0 |
| 9 Ethel B. Mather, | 35 | 24 | 0 | Mrs. Lilian Holcomb, | 6 | | | 4 | | | | 0 | 10 | 0 | 0 | 124 | 0 | *1,000 | 0 | 0 |
| 10 Prof. J. C. Sturgill, | 86 | 36 | 0 | Mrs. L. M. Schilling, | 8 | 1 | | 6 | 9 | 1 | 4 | 0 | 29 | 8 | 5 | 1,070 | †616 | 3,700 | 0 | 0 |
| 11 | 146 | 0 | 0 | Alva E. Dann, | 19 | 4 | 2 | 12 | 17 | 6 | 3 | 2 | 65 | 0 | 47 | 1,075 | †1,500 | *5,000 | 0 | 350 |
| 12 Geo. W. Cooper, | 30 | 0 | 0 | Wm. Whiteside, | 7 | | | | | | | | 7 | 0 | 0 | 55 | 0 | *1,900 | 0 | 0 |
| 13 Linn Calvin, | 45 | 0 | 0 | Miss Etta Stanton, | | | 1 | 4 | 13 | 9 | 2 | 0 | 29 | 20 | 0 | 200 | 137 | *1,000 | 0 | 0 |
| 14 A. E. Wheeler, | 169 | 45 | 30 | Miss M. Ethel Taylor, | 15 | 76 | 13 | 40 | 94 | 36 | 17 | 10 | 301 | 0 | 50 | 2,722 | 1,200 | 10,000 | 0 | 1,100 |
| 15 Prof. H. L. Bates, | 298 | 154 | 75 | Richard Abraham, | 71 | 85 | 23 | 54 | 84 | 64 | 23 | 15 | 419 | 65 | 250 | 4,996 | 1,200 | 45,000 | 1,500 | 3,999 |
| 16 A. M. Porter, | 90 | 48 | 0 | Mrs. Florence Bryant, | 16 | 15 | | 11 | 27 | 33 | 7 | 0 | 109 | 77 | 0 | 765 | †925 | *1,400 | 0 | 0 |
| 17 B. W. Barnes, | 90 | 21 | 0 | Kennith Robb, | | 46 | 7 | 39 | 10 | 25 | 12 | 4 | 143 | 0 | 4 | 1,163 | 1,500 | 1,500 | 0 | 0 |
| 18 Wm. A. Clapshaw, | 45 | 30 | 0 | Mrs. E. Greenwood, | 25 | 25 | 5 | 26 | 38 | | 6 | 4 | 129 | 146 | 50 | 362 | 186 | *1,500 | 0 | 0 |
| 19 W. H. McClain, | 149 | 37 | 20 | J. H. Hazlett, | 10 | | | | | | | 0 | 10 | 17 | 23 | 2,630 | 1,800 | 27,500 | 0 | 10,000 |
| 20 W. B. Moore, | 55 | 0 | 0 | Joseph Taylor, | 3 | | | 3 | 3 | 3 | | 0 | 12 | 0 | 5 | 164 | 300 | 3,000 | 0 | 350 |
| 21 J. C. Moomaw, | 90 | 65 | 0 | Mrs. Lucy Sewell, | 13 | 5 | 3 | 8 | 19 | 3 | 3 | 0 | 54 | | 66 | 490 | †800 | *1,600 | 0 | 0 |
| 22 H. L. Cauvel, | 114 | 36 | 0 | Robert H. Minion, | 8 | | 2 | 13 | 10 | | 6 | 0 | 39 | 0 | 0 | 682 | †360 | *2,000 | 0 | 325 |
| 23 | | | | Mrs. Alice Keller, | | | | 7 | 5 | | | 4 | 16 | 14 | 6 | 407 | 300 | 1,200 | 0 | 0 |
| 24 Karl L. Beach, | 100 | 30 | 0 | Miss Cora Allyn, | 4 | | | 5 | | | | 0 | 9 | | | | 250 | *2,400 | 0 | 400 |
| 25 A. J. Olsen, | 50 | 0 | 0 | Philip B. Hastie, | | | | | | | | 0 | 0 | 0 | 0 | 389 | 250 | *1,500 | 0 | 0 |
| 26 Wm. Sander, | 175 | 0 | 0 | John T. McNulty, | | | | 6 | 15 | | 3 | 0 | 24 | 24 | 10 | 7,690 | †1,000 | 3,500 | 0 | 475 |
| 27 Chas. H. Dye, | 160 | 21 | 110 | Mrs. Kate Charman, | 57 | 6 | 8 | 30 | 94 | 14 | 25 | 7 | 241 | 104 | 56 | 2,088 | 1,010 | 15,300 | 600 | 0 |
| 28 | | | | | | | | | | | | 0 | 0 | | | | 150 | 2,000 | 0 | 500 |
| 29 Clarence Brunner, | 76 | 35 | 0 | Mrs. Cora Holmer, | 2 | | | 2 | 10 | | 5 | 2 | 21 | 5 | 5 | 350 | 250 | *1,500 | 0 | 0 |
| 30 | | | | | 7 | 4 | 1 | 5 | 12 | 4 | 2 | 0 | 35 | 0 | 0 | 243 | 0 | 5,000 | 0 | 0 |
| 31 A. Binkhorst, | 370 | 110 | 60 | Thomas Roberts,[a] | 1,005 | 636 | 49 | 392 | 388 | 269 | 57 | 68 | 2864 | 448 | 124 | 10800 | 5,000 | *250,000 | 800 | 0 |
| 32 F. S. Frost, | 105 | 10 | 0 | W. H. Morrow,[b] | 33 | 36 | 13 | 3 | 62 | 16 | | 4 | 167 | 50 | 19 | 2,623 | 1,800 | *10,000 | 0 | 3,500 |
| 33 W. K. Ogden, | 213 | 31 | 44 | Severin Synnes,[c] | | | | 3 | 31 | | | 0 | 34 | 30 | 0 | 2,060 | 1,400 | *18,000 | | 1,500 |
| 34 S. C. Pier, | 430 | 75 | 240 | Dr. H. A. Andrews,[d] | 50 | 76 | 7 | 45 | 40 | 19 | | 11 | 248 | 0 | 300 | 6,000 | 1,800 | *65,000 | 0 | 18,500 |
| 35 John Krieger, | 350 | 125 | 20 | George Miller,[e] | 75 | | | 45 | 24 | | | 0 | 144 | 200 | 30 | 1,800 | 1,000 | 12,500 | 0 | 0 |

[a] Mohawk Bldg. [b] 342 E. 8th st., N. [c] 760 Mississippi av. [d] 1145 E. Alder st. [e] 619 E. 7th st., N.

† Missionary aid to salary. * No parsonage.

| CHURCHES | | | CLERKS | MINISTERS | | | MEMBERS | | | | ADMITTED | | | REMOVED | | | | BAPT. | | Fam. |
|---|---|---|---|---|---|---|---|---|---|---|---|---|---|---|---|---|---|---|---|---|
| Cities or Towns | Org. | Churches Erected | Names | Names | Ord. | C'd | Ma. | Fe. | To. | Ab. | C. | L. | To. | Di. | L. | R. | To. | Ad. | Inf. | |
| 36 Portland, Highland, | 1903 | 1903 | Mrs. Henrietta Roland,[a] | Edward S. Bollinger,[b] | '89 | '06 | 77 | 117 | 194 | 29 | 12 | 9 | 21 | 0 | 8 | 7 | 15 | 3 | 4 | 220 |
| 37 ,, Laurelwood, | 1904 | 1907 | Mrs. Alice M. LeRoy,[c] | James R. Knodell,[d] | '79 | '13 | 29 | 63 | 92 | 24 | 2 | 0 | 2 | 1 | 2 | 10 | 13 | 0 | 2 | 120 |
| 38 ,, University Park, | 1905 | 1907 | Mrs. Lilian Huckbody,[e] | Wm. C. Kantner,[aa] | '78 | '10 | 29 | 63 | 92 | 8 | 1 | 9 | 10 | 2 | 2 | 2 | 6 | 0 | 8 | 100 |
| 39 ,, Waverly Heights, | 1911 | 1911 | R. J. Kirkwood,[bb] | A. W. Bond,[cc] | '01 | '13 | 13 | 42 | 55 | 6 | 9 | 6 | 15 | 0 | 0 | 0 | 0 | 6 | 2 | 175 |
| 40 ,, Atkinson Mem'l, | 1911 | 1911 | Dr. Eva S. Walker,[dd] | Frank W. Gorman,[ee] | '10 | '12 | 21 | 47 | 68 | 7 | 1 | 14 | 15 | 0 | 3 | 0 | 3 | 0 | 2 | 150 |
| 41 ,, Mt. Zion, | 1913 | 1909 | Mrs. Strokecher,[aaa] | C. W. Wells, | '89 | '13 | 2 | 2 | 4 | 0 | 0 | 0 | 0 | 0 | 4 | 2 | 6 | 0 | 1 | 20 |
| 42 ,, 2d, *German*, | 1913 | 1913 | Adam Bibus, | Henry Hazelganz,[bbb] | '11 | '13 | 19 | 13 | 32 | 0 | 32 | 0 | 32 | 0 | 0 | 0 | 0 | 0 | 4 | 13 |
| 43 Rainier, | 1891 | 1897 | Mrs. Lottie Fuller, | David Jopling, | '10 | '12 | 13 | 21 | 34 | 0 | 5 | 23 | 28 | 0 | 0 | 0 | 0 | 3 | 4 | 50 |
| 44 St. Helens, | 1896 | 1897 | Mrs. W. B. Dillard, | Frank J. Meyer, | '09 | '13 | 5 | 19 | 24 | 3 | 8 | 5 | 13 | 0 | 0 | 0 | 0 | 0 | 3 | 40 |
| 45 St. Johns, | 1903 | 1906 | W. S. Kelloggs, | Jas. Edward Murphey, | '96 | '12 | 20 | 33 | 53 | 15 | 10 | 3 | 13 | 1 | 1 | 0 | 2 | 6 | 3 | 95 |
| 46 Salem, 1st, | 1852 | 1904 | Harold D. Roberts, | Perry Frederick Schrock, | '06 | '12 | 99 | 199 | 298 | 42 | 8 | 14 | 22 | 3 | 20 | 0 | 23 | 4 | 0 | 200 |
| 47 ,, Central, | 1894 | 1896 | B. T. Farnam, | Thos. J. Woodcock, | '93 | '12 | 23 | 54 | 77 | 14 | 0 | 1 | 1 | 2 | 6 | 3 | 11 | 1 | 3 | 95 |
| 48 Scappoose, | 1889 | 1891 | Mrs. O. M. Washburn, | Wm. H. Meyer, | '07 | '13 | 29 | 39 | 68 | 7 | 2 | 15 | 17 | 1 | 4 | 13 | 18 | 0 | 0 | 100 |
| 49 Sheridan, | 1891 | 1892 | Mrs. F. W. Daniels, | Chas. W. Preston, | '86 | '13 | 16 | 32 | 48 | 8 | 10 | 4 | 14 | 0 | 1 | 5 | 6 | 0 | 0 | 35 |
| 50 Sherwood, | 1896 | 1896 | Dea. E. O. Shepherd, | John Foster, | '09 | '13 | 4 | 19 | 23 | 3 | 7 | 5 | 12 | 0 | 1 | 1 | 2 | 5 | 2 | 14 |
| 51 Smyrna, **Hubbard,** | 1890 | 1891 | J. J. Yoder, | Franklin C. Butler, | '96 | '13 | 7 | 10 | 17 | 2 | 0 | 0 | 0 | 0 | 0 | 0 | 0 | 0 | 0 | 25 |
| 52 Three Pines, | 1912 | | Fred C. Farwell, | Mark C. Davis, | '05 | '12 | 6 | 6 | 12 | | | | | | | | | | | 35 |
| 53 The Dalles, | 1859 | 1892 | Holmes Ehrsham, | James Elvin, | '06 | '13 | 40 | 186 | 226 | 52 | 30 | 17 | 47 | 2 | 8 | 0 | 10 | 8 | 7 | 100 |
| 54 Tillamook, *German*, | 1912 | | Henry Zurfluch, | Paul Ebinger, | '87 | '12 | 33 | 25 | 58 | 0 | 63 | 0 | 63 | 0 | 5 | 0 | 5 | 0 | 8 | 20 |
| 55 Vale, | 1908 | | J. H. Hart, | | | | 5 | 15 | 20 | | | | | | | | | | | 10 |
| 56 Willamina, | 1892 | 1892 | Miss Victoria Wilson, | Chas. W. Preston, | '86 | '13 | 2 | 7 | 9 | 0 | 0 | 0 | 0 | 0 | 2 | 2 | 4 | 0 | 0 | 20 |
| 57 Willard, **Macleay,** | 1893 | 1895 | | | | | 21 | 18 | 39 | | | | | | | | | | | 30 |
| 58 Willsburg, **Milwaukee,** | 1892 | | Mrs. Ortley Plympton, | James W. Price, | '07 | '11 | 16 | 25 | 41 | 13 | 1 | 0 | 1 | 0 | 0 | 0 | 0 | 0 | 0 | 50 |
| 59 Huntington, | 1891 | 1892 | Miss Lena Benson, | | | | 1 | 9 | 10 | 5 | 0 | 0 | 0 | 2 | 0 | 0 | 2 | 0 | 0 | 6 |

[a] 955 Union av. [b] 475 Prescott st. [c] 4329 70th st., S. E. [d] 7630 52d av., S. E. [e] 729 Lombard st. [aa] 1625 Haven st. [bb] 532 E. 35th st.
[cc] 990 Woodward av. [dd] 92 E. 27th st. [ee] 590 E. Burnside. [aaa] 733 Patton rd. [bbb] **Beaverton, R.D.**

NAME OF STATE ORGANIZATION: CONGREGATIONAL CONFERENCE OF OREGON.
NAMES OF CHURCHES ADDED: Canby, Bethany; Corvallis, Plymouth; Portland, Mt. Zion; Portland 2d, *German;* Tillamook.
NAME OF CHURCH DROPPED: New Era, St. John.
CHURCHES: *Supplied by,* — Pastors, 51; licentiates, 1; vacant, 7. Total, 59.
MINISTERS: Pastors, 43. Total 43. Without charge, 23. Total number of ministers, 66.

MEMBERSHIP: No. of males, 2,078; No. of females, 3,762. Total, 5,840. Absent, 944. *Additions,* — on confession, 384; by letter, 374. Total, 758. *Removals,* — death, 46; dismission, 258; revision, 266. Total, 570.
BAPTISMS: Adults, 103; infants, 152.
FAMILIES: 5,198.
SUNDAY SCHOOLS: Members, 6,172.

## CHURCHES IN OREGON UNITED IN SUPPORT OF A PASTOR.

| Church. | United with |
|---|---|
| Beaverton | Oswego. |
| Bethel | Monitor. |
| Cedar Mills | Portland, 2d. |
| Elliott Prairie | Hubbard. |
| Hubbard | Smyrna. |
| Ione | Lexington. |
| Smyrna | Hubbard. |

| SUNDAY SCHOOLS | | Y. P. S. | Mens | CHURCH | OFFERINGS FOR THE BENEVOLENT SOCIETIES | | | | | | | | | Other Cong'l Offerings | Undenom. Gifts | Home Exp. | SALARIES, VALUES, ETC. | | | |
|---|---|---|---|---|---|---|---|---|---|---|---|---|---|---|---|---|---|---|---|---|
| Superintendents | Mem | Mem | Org. | TREASURERS | A.B.C. F.M. | Wom's Bds. | C. E. Soc. | C.C.B. Soc. | C.H.M Soc. | A. M. A. | C.S.S. & P.S. | Min. Relief | Totals | | | | Salaries | Value Ch. Property | Invest. Funds | Amt. of Debt |
| 36 Wm. H. Barber, | 237 | 32 | 45 | L. R. Scobee,[a] | $30 | $27 | $9 | $28 | $50 | $27 | $9 | $7 | $187 | $22 | $25 | $2690 | $1,200 | $14,300 | $0 | $700 |
| 37 Fred R. LeRoy, | 150 | 31 | 0 | Arthur Hanson,[b] | | 11 | 1 | 2 | 2 | 7 | 5 | 3 | 31 | 0 | 0 | 1,022 | 1,000 | *3,000 | 0 | 0 |
| 38 R. O. Bachman, | 135 | 0 | 35 | W. H. Dean,[c] | 13 | | | 7 | 29 | 6 | 5 | 0 | 60 | 0 | 25 | 1,200 | †1400 | *4,500 | 0 | 0 |
| 39 Wilber Dennison, | 156 | 16 | 16 | E. E. Smith,[d] | 7 | | | 4 | 12 | 4 | 2 | 0 | 29 | 0 | 14 | 852 | 1,200 | *6,850 | 0 | 2,200 |
| 40 W. B. Bethune, | 305 | 33 | 47 | Chas. W. Stubbs,[e] | 18 | 5 | 5 | 6 | 15 | 11 | 6 | 0 | 66 | 10 | 20 | 1,668 | †1,200 | *13,000 | 0 | 900 |
| 41 C. W. Wells,[aa] | 20 | 0 | 0 | | | | | | | | | 0 | 0 | 0 | 0 | 0 | 0 | *1,000 | 0 | 0 |
| 42 Geo. Holmstein, | 56 | 36 | 0 | Nicholaus Koehler,[bb] | | | | | | | | 0 | 0 | 0 | 0 | 2,250 | †300 | *4,500 | 0 | 0 |
| 43 Mrs. David Jopling, | 100 | 15 | 0 | Mrs. A. L. Clark, | 4 | | | 3 | 9 | 2 | 2 | 0 | 20 | 3 | 20 | 1,100 | †800 | *2,000 | 0 | 0 |
| 44 F. J. Meyer, | 54 | 0 | 0 | Mrs. C. H. John, | | | | | | | | 0 | 0 | 0 | 0 | 740 | †800 | 3,450 | 150 | 800 |
| 45 Mrs. Grace Farris, | 140 | 10 | 0 | Wm. Farris, | | | | 6 | 185 | 3 | 3 | 0 | 197 | 10 | 300 | 626 | †800 | *4,700 | 0 | 760 |
| 46 Prof. W. I. Staley, | 231 | 0 | 50 | E. W. Hazard, | 117 | 86 | 23 | 55 | 7 | 68 | 29 | 0 | 385 | 50 | 100 | 3,788 | 1,500 | 22,000 | 1,100 | 3,008 |
| 47 Mrs. M. B. Woodcock, | 144 | 15 | 0 | Miss Z. C. Stevens, | 8 | | 1 | 2 | 5 | 2 | 5 | 1 | 24 | 0 | 0 | 772 | †400 | 4,600 | 0 | 0 |
| 48 Dr. C. L. Hatfield, | 155 | 15 | 0 | B. Blatchford, | 21 | 6 | 2 | 7 | 19 | 6 | 3 | 0 | 64 | 0 | 0 | 1,050 | †900 | *1,200 | 0 | 300 |
| 49 S. D. Atwood, | 12 | 10 | | E. R. Byford, | | | | 5 | 7 | | 4 | 0 | 16 | 21 | 0 | 719 | †360 | *2,500 | 0 | 0 |
| 50 Mrs. E. O. Shepherd, | 103 | 29 | 0 | Mrs. R. B. Morback, | | 3 | | | | | 12 | 0 | 15 | 0 | 0 | | 300 | *1,000 | 0 | 0 |
| 51 W. H. Yoder, | 30 | 0 | 0 | Mrs. J. J. Yoder, | 5 | | 1 | 3 | 9 | | 1 | 0 | 19 | 0 | 0 | 175 | 150 | *800 | 0 | 0 |
| 52 | | | | | | | | | | | 4 | 0 | 4 | | | | | | | |
| 53 James Elvin, | 125 | 0 | 0 | Chas. E. Fuller, | | | | | | | 9 | 0 | 9 | 0 | 0 | 2,325 | 1,200 | 20,000 | 0 | 3,000 |
| 54 | | | | Jacob Tagmann, | | | | | | | | | 0 | 28 | 0 | 1,820 | †800 | 2,500 | 0 | 1,500 |
| 55 | | | | | | | | | | | | 0 | 0 | 0 | 0 | 0 | 0 | 600 | 0 | 0 |
| 56 | | | | Luella J. Shetterly, | | | | | | | | 0 | 0 | 0 | 0 | 650 | †150 | 2,500 | 0 | 500 |
| 57 | | | | | | | | | | | | 0 | 0 | | | | | | | |
| 58 J. P. Fletcher, | 57 | 0 | 0 | Jelmar E. Mason, | 2 | 5 | | | | 1 | 1 | 0 | 9 | 0 | 0 | 1,231 | 0 | *3,800 | 0 | 0 |
| 59 F. D. Hall, | 20 | 0 | 0 | Mrs. E. P. Coulter, | | | | | | | | 0 | 0 | 0 | 0 | 100 | 75 | 1,000 | 0 | 0 |

[a] 973 E. 10th st., N. [b] 4004 63d st., S. E. [c] 1501 Fiske st. [d] 1120 E. Caruthers st. [e] 114 E. 28th st., N. [aa] 6032 45th av., S. E. [bb] 843 E. 13th st., N. † Missionary aid to salary. * No parsonage.

Young People's Societies: Societies, 34; members, 1,278.
Men's Organizations: Societies, 13; members, 792.
Contributions: American Board (churches, 34), $1,752; Woman's Boards (22), $1,198; Congregational Education Society (22), $196; Congregational Church Building Society (38), $929; Congregational Home Missionary Society (37), $1,488; American Missionary Association (29), $675; Congregational Sunday-School and Publishing Society (35), $307; Ministerial Relief (14), $142. Total (47), $6,687. Other and special Congregational gifts (21), $1,492. Undenominational gifts (27), $1,605. Grand total (47), $9,784.
Home Expenses: No. of churches reporting, 52; amount, $79,156.
Increase: Churches, 4; Members, 188; Sunday School Members, 399; Young People's Societies, Members, 19; Home Expense, $4,430. Value of Property, $10,150; Amount of Debt, $8,590.
Decrease: Benevolence, $271.

For Fifth-Year Statistics see General Summaries.

# PENNSYLVANIA.

Congregational Conference of: Organized Oct. 14, 1886. Officers: Rev. C. H. Dutton, Kane, moderator: W. Marshall Randles, Edwardsville, Wilkesbarre, registrar; David Howells, Kane, treasurer. Session of 1914:

| Churches | | Churches Erected | Clerks | Ministers | | | Members | | | | Admitted | | | Removed | | | | Bapt. | | Fam. |
|---|---|---|---|---|---|---|---|---|---|---|---|---|---|---|---|---|---|---|---|---|
| Cities or Towns | Org. | | Names | Names | Ord. | C'd | Ma. | Fe. | To. | Ab. | C. | L. | To. | Di. | L. | R. | To. | Ad. | Inf. | |
| 1 Allegheny, *Slavonic*, | 1901 | 1913 | Mrs. Ellen Martinco, | Andrew Kovac, | '01 | '99 | 20 | 24 | 44 | 9 | 9 | 0 | 9 | 0 | 2 | 0 | 2 | 0 | 2 | |
| 2 ,, 1st, | 1901 | 1907 | Peter Caye, | Arthur H. Claflin, | '82 | '01 | 47 | 109 | 156 | 21 | 12 | 1 | 13 | 1 | 8 | 11 | 20 | | 35 | 250 |
| 3 Arnot, | 1888 | 1896 | Orson Jones, | Charles Edward Fretz, | '12 | '13 | 16 | 23 | 39 | 12 | 22 | 0 | 22 | 0 | 0 | 0 | 0 | 2 | 6 | 45 |
| 4 Audenried, | 1868 | 1886 | Miss Ida M. Lewis, | William C. B. Hickman, | '08 | '11 | 39 | 72 | 111 | 19 | 4 | 0 | 4 | 1 | 2 | 1 | 4 | 0 | 0 | 51 |
| 5 Bangor, Bethel, | 1873 | 1873 | Dea. Robert R. Hughes, | Ivor Thomas, *r.* | '79 | '00 | 39 | 60 | 99 | 0 | 4 | 4 | 8 | 3 | 5 | 4 | 12 | 0 | 10 | 30 |
| 6 Blossburg, 1st, | 1870 | 1886 | | | | | 3 | 28 | 31 | | | | | | | | | | | |
| 7 ,, 2d, | 1886 | 1886 | Walter Youdas, | Charles Edward Fretz, | '12 | '13 | 38 | 70 | 108 | 35 | 71 | 0 | 71 | 1 | 0 | 0 | 1 | 0 | 1 | 58 |
| 8 Braddock, 1st, | 1888 | 1893 | Mrs. T. Addenbrook, | G. Herbert Ekins, *i.* | '12 | '12 | 60 | 65 | 125 | 20 | 7 | 7 | 14 | 0 | 0 | 0 | 0 | 0 | 8 | 50 |
| 9 ,, *Slavonic*, | 1896 | 1898 | Mike Vechter, | Andrew Gavlik, *r.*‡ | '01 | '13 | 15 | 21 | 36 | 3 | 4 | 8 | 12 | 1 | 2 | 13 | 16 | 0 | 2 | 10 |
| 10 Buttonwood, | 1909 | 1909 | Henry LeRoy Tepleton,[a] | Owen Thomas,[a] | '95 | '12 | 61 | 70 | 131 | 0 | 115 | 0 | 115 | 1 | 0 | 2 | 3 | 8 | 22 | 70 |
| 11 Carbondale, | 1831 | 1848 | J. L. Goodwin, | George V. Hamilton, | '12 | '12 | 28 | 60 | 88 | 0 | 0 | 0 | 0 | 0 | 0 | 0 | 0 | 0 | 0 | 90 |
| 12 Catasaqua, Bethel, | 1882 | 1883 | | | | | 14 | 27 | 41 | | | | | | | | | | | 24 |
| 13 Centerville, | 1859 | 1868 | Dea. L. W. Chase, | | | | 34 | 54 | 88 | 48 | 8 | 1 | 9 | 1 | 2 | 11 | 14 | 0 | 4 | 20 |
| 14 Chandler's Valley, *Swedish*, | 1883 | 1883 | Victor Ramberg, | Oscar Fredrick Koch, | '00 | '06 | 19 | 19 | 38 | 6 | 0 | 0 | 0 | 2 | 2 | 0 | 4 | 0 | 1 | 30 |
| 15 Charleston, **Wellsboro**, | 1840 | 1867 | | | | | 18 | 34 | 52 | | | | | | | | | | | |
| 16 Clifford, **Welsh Hill**, | 1834 | 1888 | Wortley Bennette, | Thomas Stephen Lewis, | '89 | '12 | 33 | 54 | 87 | 17 | 1 | 2 | 3 | 2 | 0 | 0 | 2 | 1 | 0 | 42 |
| 17 Coaldale, 1st, | 1877 | 1877 | William Clements, | [Frank H. Pascoe, *Lic.*] | | | 15 | 30 | 45 | 2 | 17 | 1 | 18 | 1 | 0 | 62 | 63 | 0 | 0 | |
| 18 ,, 2d, | 1897 | 1894 | David Yemm, jr., | | | | 24 | 42 | 66 | 0 | 0 | 0 | 0 | 0 | 0 | 20 | 20 | 0 | 0 | 40 |
| 19 Coleraine, *Welsh*,[b] | 1850 | 1848 | Dea. John R. Gibbon, | William C. B. Hickman, | '08 | '11 | 33 | 37 | 70 | 0 | 9 | 0 | 9 | 0 | 0 | 0 | 0 | 0 | 2 | 43 |
| 20 Delta, *Welsh*, | 1855 | 1904 | John W. Jones, | | | | 19 | 27 | 46 | 0 | 0 | 0 | 0 | 0 | 0 | 1 | 1 | 0 | 0 | |
| 21 DuBois, *Swedish*, | 1898 | 1903 | Rev. David Lunquist, | David Lunquist, *i.* | '93 | '11 | 17 | 20 | 37 | 3 | 3 | 0 | 3 | 0 | 0 | 2 | 2 | 0 | 7 | 46 |
| 22 Duquesne, *Slavonic*, | 1901 | 1902 | John Zeleznic, | Andrew Gavlik, *r.* | '01 | '99 | 38 | 42 | 80 | 9 | 4 | 1 | 5 | 0 | 5 | 5 | 10 | 0 | 4 | 25 |
| 23 Ebensburg, 1st, | 1797 | 1868 | Dea. B. Frank Jervis, | John R. Thomas, *r.* | | '13 | 133 | 210 | 343 | 60 | 0 | 3 | 3 | 4 | 5 | 0 | 9 | 0 | 0 | 140 |
| 24 ,, South, | 1867 | 1867 | T. J. Hughes, | | | | 32 | 30 | 62 | 11 | | | | | 1 | | 1 | | | 21 |
| 25 Edwardsville, *Welsh*, | 1868 | 1889 | Dea. William L. Roberts, | Thomas C. Edwards, *i.*[c] | '71 | '78 | 305 | 504 | 809 | 0 | 182 | 15 | 197 | 5 | 20 | 14 | 39 | 14 | 16 | 225 |
| 26 ,, Bethesda, | 1886 | 1887 | Harold Ross,[d] | Walter M. Randles, | '03 | '08 | 186 | 217 | 403 | 7 | 231 | 5 | 236 | 4 | 5 | 45 | 54 | 37 | 23 | 200 |
| 27 Farrell, | 1902 | 1907 | Maurice Lloyd,[e] | Elvin Lloyd Roberts, *i.* | '12 | '12 | 47 | 83 | 130 | 3 | 20 | 6 | 26 | 0 | 1 | 5 | 6 | 2 | 4 | 100 |
| 28 Forest City, | 1889 | 1889 | Robert Jones,[aa] | | | | 6 | 7 | 13 | 0 | 1 | 1 | 2 | 0 | 0 | 0 | 0 | 0 | 0 | 28 |
| 29 Fountain Springs, | 1885 | 1887 | Miss Amy D. Conner, | | | | 13 | 34 | 47 | 4 | 0 | 0 | 0 | | 2 | 26 | 28 | 0 | 0 | 50 |
| 30 Glen Lyon, | 1887 | 1909 | | | | | 10 | 20 | 30 | | | | | | | | | | | |
| 31 Glenolden, | 1887 | 1907 | Charles E. Hepford, | William H. Medlar, *i.* | '85 | '13 | 57 | 101 | 158 | 34 | 19 | 6 | 25 | 1 | 6 | 21 | 28 | 3 | 7 | 120 |
| 32 Harford, | 1800 | 1806 | O. F. Maynard, | Franklin J. Webster, | '86 | '10 | 51 | 116 | 167 | 0 | 0 | 0 | 0 | 1 | 6 | 0 | 7 | 0 | 1 | 74 |
| 33 Homestead, | 1888 | 1886 | William R. Zacharias,[bb] | [George S. Brooks, *Lic.*] | | '12 | 29 | 50 | 79 | 4 | 8 | 0 | 8 | 1 | 0 | 0 | 1 | 0 | 4 | 16 |
| 34 Jermyn, | 1910 | 1888 | John W. Jones, | William T. Holmes, *r.* | '03 | '13 | 4 | 18 | 22 | 2 | 0 | 0 | 0 | 0 | 0 | 0 | 0 | 0 | 3 | |
| 35 Johnstown, | 1854 | 1891 | Dea. Joseph T. Reese, | Benjamin D. Evans, | '12 | '13 | 78 | 126 | 204 | 2 | 80 | 5 | 85 | 1 | 4 | 12 | 17 | 8 | 3 | 75 |
| 36 Kane, | 1887 | 1890 | Norman D. Howells, | Charles H. Dutton, | '90 | '11 | 51 | 109 | 160 | 17 | 0 | 0 | 0 | 3 | 14 | 16 | 33 | 0 | 1 | 150 |

[a] **Wilkesbarre, R.D. 1.** [b] **Beaver Meadows.** [c] **Kingston.** [d] **Larksville.** [e] **Sharon.** [aa] **Vandling.** [bb] **Munhall.** ‡ John Gallo, *asst.*

| Sunday Schools: Superintendents | | Members | Young People's Societies, Mem. | Men's Organizations | Church Treasurers | Offerings for the Benevolent Societies: A. B. C. F. M. | Woman's Boards | Congl. Ed. Soc. | Congl. Church Bldg. Society | Congl. Home Miss. Soc. | Am. Miss. Association | Congl. S. S. and Pub. Soc. | Ministerial Relief | Totals | Other Congregational Offerings | Undenominational Gifts | Home Expenses | Salaries, Values, etc.: Salaries | Value Church Property | Investment Funds | Amount of Debt. |
|---|---|---|---|---|---|---|---|---|---|---|---|---|---|---|---|---|---|---|---|---|---|
| 1 Andrew Kovac, | h | 60 | 28 | | John Martinco, | $18 | $ | $ | $ | $6 | $ | $ | $2 | $26 | $ | $15 | $700 | †$958 | *$9,000 | $0 | $2,000 |
| 2 Rev. A. H. Claflin, | | 312 | 75 | 65 | A. L. Swanson, | 62 | 5 | 13 | 22 | 38 | 28 | 11 | 12 | 191 | | | | 1,000 | 65,000 | | 18,000 |
| 3 Henry Harris, | | 67 | 25 | 14 | James Norman, | | | | | 7 | | | | 7 | | | 442 | †350 | 2,500 | 0 | 0 |
| 4 Ida M. Lewis, | | 94 | 30 | | Miss Mary Lewis, | | 9 | | 5 | 15 | 3 | 3 | 2 | 37 | 4 | | 495 | †600 | 3,000 | 0 | 0 |
| 5 William J. Davies, | | 125 | 50 | | Robert R. Hughes, | 17 | | 3 | 5 | 8 | 7 | 3 | 1 | 44 | 45 | | 700 | 500 | *1,200 | 0 | 0 |
| 6 | | 30 | | | | | | | | 10 | | 1 | | 11 | | | | | | | |
| 7 Albert W. Neiwett, | | 82 | 22 | | Charles Schultz, | | | | | | | | | | | | 539 | †300 | *1,500 | | |
| 8 T. E. Tomlinson,[a] | h | 140 | | 16 | T. E. Tomlinson, | 35 | | 4 | 13 | 44 | 16 | 17 | 11 | 140 | 6 | 93 | 1,854 | †1,200 | *40,000 | 0 | 1,400 |
| 9 John Gallo, | | 40 | 25 | | Paul Novtny, | 9 | 1 | 2 | 3 | 58 | 4 | 1 | | 78 | 5 | 8 | 209 | †700 | *13,000 | 0 | 5,000 |
| 10 Bella Cochrone, | m | 140 | 41 | 0 | William T. Davies, | | | | | 5 | | 5 | 1 | 11 | 10 | 20 | 1,200 | †950 | *5,000 | 0 | 1,300 |
| 11 Mrs. Charles Barlow, | | 150 | 24 | | William Riddall, | | | | | | | | | | | | 975 | †700 | 17,000 | | 1,500 |
| 12 | | 40 | | | | | | | | | | | | | | | | | | | |
| 13 L. W. Chase, | h | 35 | | | Mrs. Madge Walker, | 7 | | | | | 3 | 4 | | 14 | | | 175 | 0 | *15,000 | 0 | 0 |
| 14 Andrew Molin,[b] | | 25 | | | C. H. Carlson, | | | | | 3 | | | | 3 | 2 | 58 | 400 | 250 | 2,000 | 0 | 0 |
| 15 | | 35 | | | | | | | | | | | | | | | | | | | |
| 16 Merrill Jones,[c] | h | 60 | | | George H. Reynolds,[c] | | | | | 3 | | | | 3 | | | 1,100 | 600 | 7,500 | 1,000 | 0 |
| 17 David Griffiths, | | 70 | 57 | | William Evans, | | | | | | | | | | | 11 | | 780 | *1,000 | 0 | 0 |
| 18 John F. Bradbury, | h | 100 | | 30 | Edward Williams, | 11 | | | | | | | | 11 | | | 768 | †0 | *5,000 | 0 | 0 |
| 19 William Lewis,[d] | | 86 | 39 | | Dea. Howard Evans, | 9 | | 2 | 3 | 10 | 4 | 2 | 1 | 31 | | 10 | 427 | 283 | *2,250 | 0 | 0 |
| 20 Griffith Griffith,[e] | | 30 | | | John D. Jones, | 3 | | | 5 | 5 | | | | 13 | | | 302 | 0 | *6,000 | 0 | 0 |
| 21 Verner Erickson, | | 54 | 14 | | Otto Pearson, | 5 | | | 5 | 5 | | | | 15 | 3 | 31 | 1,037 | †720 | 8,500 | 0 | 700 |
| 22 Rev. Andrew Gavlik, | | 70 | 60 | | Mike Fedor, | 35 | | 6 | 25 | 68 | 16 | 7 | 6 | 163 | 5 | 12 | 582 | †1,000 | *3,000 | | |
| 23 Willis W. Davis, | h | 280 | 40 | | George T. Davis, | 102 | 15 | 21 | 36 | 55 | 45 | 18 | 9 | 301 | 54 | 40 | 2,173 | 1,600 | 30,000 | 0 | 0 |
| 24 Elmer Hughes,[aa] | h | 90 | 36 | | John Bumford,[aa] | | | | | | | | | | | | 230 | | 2,500 | | |
| 25 Thomas H. Williams, | h | 581 | 210 | 150 | Joseph J. Davis, | 120 | | 25 | 35 | 60 | 46 | 15 | 10 | 311 | 50 | 123 | 3,055 | 1,800 | *30,000 | 3,000 | 200 |
| 26 Bert Hill,[bb] | h | 460 | 68 | 110 | William P. Perry, | 40 | | 11 | 15 | 21 | 17 | 18 | 5 | 127 | | 70 | 3,350 | 1,000 | 11,500 | 0 | 1,100 |
| 27 James B. Thomas, | | 154 | | | Thomas E. Lewis, | 4 | | 1 | 2 | 3 | 2 | 1 | | 13 | 13 | | 1,144 | 720 | *9,700 | | 1,800 |
| 28 Henry G. Jones, | | 40 | | | Mrs. Ann Edwards, | | | | | | | | | | | | | | *3,000 | | 0 |
| 29 Robert R. Seitzinger, | h | 80 | | | Watson Seitzinger, | | | | | | | | | | 8 | | 161 | | 12,000 | | 1,500 |
| 30 | | 30 | | | | | | | | | | 2 | | 2 | | | | | | | |
| 31 Charles T. Thompson, | h | 260 | 37 | 27 | Charles L. Wilson, | 30 | | 5 | 10 | 30 | 10 | 5 | 5 | 95 | 70 | 100 | 2,631 | †1,500 | *10,000 | 0 | 2,000 |
| 32 Ray Allen, | h | 110 | 30 | | F. O. Miller, | 9 | 7 | 5 | 3 | 10 | 4 | | 2 | 40 | 32 | | 1,080 | 800 | 2,000 | 1,550 | 0 |
| 33 William R. Zacharias, | | 70 | 25 | | Danel Thomas, | 3 | 1 | | 1 | 3 | 2 | | | 10 | | 0 | 873 | 750 | *2,000 | 0 | 0 |
| 34 Samuel Cooper, | | 57 | 50 | | Enoch James, | | | | | 5 | | | | 5 | 5 | | 156 | | *2,000 | | |
| 35 Benj. J. Davies, | | 159 | 45 | | W. Louis A. Zubood, | | | | 9 | | | 7 | | 16 | | 19 | 1,533 | 1,000 | 35,000 | | |
| 36 W. H. Davis, | | 130 | 22 | | S. K. Foote, jr., | 138 | 10 | 78 | 27 | 96 | 52 | 16 | 32 | 449 | 93 | 110 | 2,140 | 1,200 | 20,000 | 2,500 | 0 |

[a] Swissvale. [b] Sugar Grove, R.D. 2. [c] Uniondale, R.D. 1. [d] Tresckow. [e] Cardiff, Md. [aa] Wilmore. [bb] Kingston.

† Missionary aid to salary. * No parsonage.

| Churches | | Churches Erected | Clerks | Ministers | | | Members | | | | Admitted | | | Removed | | | | Bapt. | | Fam. |
|---|---|---|---|---|---|---|---|---|---|---|---|---|---|---|---|---|---|---|---|---|
| Cities or Towns | Org. | | Names | Names | Ord. | C'd | Ma. | Fe. | To. | Ab. | C. | L. | To. | Di. | L. | R. | To. | Ad. | Inf. | |
| 37 Lander, | 1830 | | | | | | 10 | 12 | 22 | | | | | | | | | | | |
| 38 Lansford, *Welsh*, | 1850 | 1850 | | Fred Tilo Evans, | '62 | '92 | 16 | 29 | 45 | | | | | | | | | | | |
| 39 ,, 2d, | 1881 | 1882 | Evan T. Whildin, | William D. Lewis, | '06 | '12 | 140 | 211 | 351 | 25 | 23 | 7 | 30 | 1 | 0 | 0 | 1 | 0 | 13 | 220 |
| 40 Le Raysville, | 1803 | 1856 | | | | | 18 | 53 | 71 | | | | | | | | | | | 60 |
| 41 Lindsay, | 1891 | 1904 | | | | | 7 | 16 | 23 | | | | | | | | | | | 4 |
| 42 McKeesport, 1st, | 1899 | 1905 | | | | | 29 | 64 | 93 | | | | | | | | | | | |
| 43 Mahanoy City, | 1866 | 1896 | | David W. Fletcher, | '12 | '12 | 47 | 100 | 147 | | | | | | | | | | | 76 |
| 44 Meadville, | 1881 | 1887 | Miss Mary Carnachan, | John T. Nichols, | '91 | '11 | 110 | 238 | 348 | 60 | 4 | 3 | 7 | 5 | 7 | 13 | 25 | 2 | 12 | 230 |
| 45 Milroy, | 1884 | 1885 | G. Dale Hetrick, | Harry J. Deiss, | '04 | '09 | 88 | 168 | 256 | 35 | 14 | 0 | 14 | 4 | 4 | 1 | 9 | 4 | 8 | 116 |
| 46 Miners Mills, | 1869 | 1895 | John H. Thomas, | Theophilus Davies, | '81 | '83 | 149 | 177 | 326 | 0 | 181 | 10 | 191 | 2 | 3 | 19 | 24 | 14 | 35 | 150 |
| 47 Minersville, | 1832 | 1841 | Dea. John G. Williams, | E. Mansel Jones, | '09 | '12 | 34 | 112 | 146 | 2 | 20 | 0 | 20 | 1 | 4 | 0 | 5 | 2 | 15 | 130 |
| 48 Monterey, | 1892 | 1889 | Mrs. Jesse S. Thompson,[a] | [George H. Enfield, *M.P.*][b] | | '14 | 15 | 25 | 40 | 0 | 0 | 0 | 0 | 0 | 0 | 12 | 12 | | | |
| 49 Mount Carmel, | 1870 | 1897 | Miss Emma Smith, | Thomas Illtyd James, | '86 | '13 | 35 | 80 | 115 | 10 | 9 | 0 | 9 | 2 | 1 | 8 | 11 | 0 | 0 | 258 |
| 50 Nanticoke, Moriah, | 1887 | 1887 | | | | | 35 | 68 | 103 | | | | | | | | | | | 61 |
| 51 ,, Bethel, | 1886 | 1887 | Worthey A. Catver, | Harry W. Johnson, | '96 | '14 | 86 | 159 | 245 | 5 | 76 | 0 | 76 | 3 | 5 | 8 | 16 | 8 | 5 | 200 |
| 52 Neath, | 1833 | 1872 | Fred Davis, | James Williams, | '97 | '12 | 32 | 50 | 82 | 8 | 2 | 0 | 2 | 2 | 0 | 0 | 2 | 2 | 0 | 43 |
| 53 New Castle, | 1894 | 1898 | | | | | 94 | 130 | 224 | | | | | | | | | | | 105 |
| 54 Olyphant, | 1847 | 1897 | David J. Morgan, | William T. Holmes, | '03 | '12 | 38 | 55 | 93 | 0 | 15 | 3 | 18 | 1 | 3 | 16 | 20 | 3 | 15 | 65 |
| 55 Philadelphia, Central, | 1864 | 1872 | Dea. John Edmands, | William V. Berg, *i.* | '08 | '13 | 171 | 277 | 448 | 75 | 16 | 9 | 25 | 7 | 6 | 1 | 14 | | | 250 |
| 56 ,, Pilgrim, | 1897 | 1872 | William Taggert, | Harry W. Myers, jr., *i.* | '97 | '97 | 46 | 92 | 138 | 2 | 9 | 0 | 9 | 1 | 1 | 15 | 17 | 0 | 13 | 300 |
| 57 ,, **Germantown**, | '88 | 1890 | R. M. Remick, | Edwin Howard Romig, *i.* | '90 | '09 | 128 | 195 | 323 | 5 | 14 | 18 | 32 | 1 | 3 | 0 | 4 | 4 | 6 | 108 |
| 58 ,, Park, | 1893 | 1907 | John C. Stine, | Clinton Baltzell Adams, *i.* | '96 | '96 | 152 | 187 | 339 | 15 | 14 | 7 | 21 | 1 | 2 | 0 | 3 | 4 | 6 | 300 |
| 59 ,, Kensington, | 1895 | 1904 | Dea. William Tyas, | Marion W. Hissey, *i.* | '85 | '09 | 84 | 181 | 265 | 3 | 21 | 1 | 22 | 0 | 0 | 0 | 0 | 1 | 35 | 500 |
| 60 ,, Snyder av., | 1896 | 1904 | Charles H. Sink, | | | | 179 | 296 | 475 | 0 | 6 | 4 | 10 | 11 | 13 | 15 | 39 | 35 | 64 | 450 |
| 61 ,, Midvale, | 1905 | 1905 | | | | | | | | | | | | | | | | | | |
| 62 Pittsburg, 1st, | 1844 | 1905 | Russell Morgan, | George Samuel Richards, | '80 | '11 | | | | | | | | | | | | | | |
| 63 ,, Arlington, | 1868 | 1909 | H. D. Evans, | | | | 50 | 70 | 120 | 0 | | 9 | 9 | 1 | 1 | 62 | 64 | | | 35 |
| 64 ,, *Swedish*, | 1886 | 1894 | | | | | 27 | 51 | 78 | | | | | | | | | | | |
| 65 ,, Puritan, | 1892 | 1894 | George Wessa, | Thomas E. Richards, *r.*‡ | '84 | '12 | 60 | 82 | 142 | 0 | 51 | 9 | 60 | 4 | 9 | 10 | 23 | 4 | 16 | 450 |
| 66 Pittston, | 1858 | 1901 | W. B. Evans, | James Vinson Stephens, | '84 | '03 | 79 | 120 | 199 | | 10 | 1 | 11 | | 4 | | 4 | | 13 | 75 |
| 67 ,, West, | 1883 | 1884 | John Elander, | James A. Jones, | '77 | '08 | 32 | 83 | 115 | 12 | 25 | 1 | 26 | 0 | 2 | 1 | 3 | 4 | 18 | 84 |
| 68 Plymouth, *Welsh*, | 1864 | 1875 | William T. Jones, | Henry R. Hughes, | '94 | '01 | 139 | 206 | 345 | 7 | 98 | 4 | 102 | 3 | 6 | 32 | 41 | 1 | 19 | 135 |
| 69 ,, Pilgrim, | 1884 | 1888 | Frank E. Schaule, | William Pierce, | '94 | '13 | 133 | 193 | 326 | | 115 | 8 | 123 | 0 | 7 | | 7 | 94 | 50 | 151 |
| 70 ,, Elm, | 1891 | 1896 | Reese H. Close, | Arthur R. Teisk, | '08 | '09 | 103 | 172 | 275 | 7 | 228 | | 228 | 2 | 6 | 45 | 53 | 58 | 43 | 224 |
| 71 Pottersville, | 1851 | 1872 | Mrs. Newell G. Corbin, | | | | 0 | 20 | 20 | 4 | 1 | 0 | 1 | 0 | 0 | | 0 | 0 | 0 | 45 |
| 72 Randolph, **Guy's Mills**, | 1825 | 1871 | Miss Gertrude A. Wood, | Abraham P. Weckerly, | '05 | '11 | 33 | 44 | 77 | 16 | 8 | 2 | 10 | 2 | 10 | | 12 | 2 | 0 | 44 |
| 73 Rendham, | 1887 | 1888 | Mrs. Wallace Ormston,[c] | Richard Powell, | '76 | '12 | 35 | 43 | 78 | 3 | 30 | 0 | 30 | 3 | 0 | 3 | 6 | 5 | 15 | 74 |
| 74 Renova, *Swedish*, | 1889 | 1905 | | | | | 8 | 11 | 19 | 0 | 7 | | 7 | | | 1 | 1 | | | |
| 75 Riceville, | 1858 | 1858 | Miss Clara B. Westgate, | | | | 4 | 24 | 28 | 0 | | | | 1 | 7 | 1 | 9 | | 3 | 40 |
| 76 Ridgeway, *Swedish*, | 1892 | | Oscar Nordstrom, | Otto Nelson, | '00 | '12 | 80 | 144 | 224 | | 36 | | 36 | 3 | 9 | 1 | 13 | | 15 | 65 |

[a] **Blue Ridge Summit.** [b] **Charmian.** [c] **Old Forge.** ‡ Mrs. J. B. Richards, *asst. pastor.*

| SUNDAY SCHOOLS | | | Y. P. S. Mem | Mens' Org. | CHURCH TREASURERS | OFFERINGS FOR THE BENEVOLENT SOCIETIES | | | | | | | | | Other Cong'l Offerings | Undenom. Gifts | Home Exp. | SALARIES, VALUES, ETC. | | | |
|---|---|---|---|---|---|---|---|---|---|---|---|---|---|---|---|---|---|---|---|---|---|
| Superintendents | | Mem | | | | A.B.C. F.M. | Wom's Bds. | C. E. Soc. | C.C.B. Soc. | C.H.M Soc. | A. M. A. | C.S.S. & P.S. | Min. Relief | Totals | | | | Salaries | Value Ch. Property | Invest. Funds | Amt. of Debt |
| 37 | | | | | | $ | $ | $ | $ | $ | $ | $ | $ | $ | $ | $ | $ | $ | $ | $ | $ |
| 38 | | | | | | | | | | | | | | | | | | | | | |
| 39 Fred W. Weaver, | h | 420 | | 75 | Miss Sarah Davis, | 50 | 31 | | 10 | 101 | 12 | 18 | 21 | 243 | 47 | 50 | 3,110 | 1,500 | 45,000 | | 2,900 |
| 40 | | | | | | 18 | 3 | 5 | 6 | 21 | 8 | 4 | 3 | 68 | | | | | | | |
| 41 | | | | | | | | | | 2 | | | | 2 | | | | | | | |
| 42 | | | | | | | | | | | | | | | | | | | | | |
| 43 | | | | | | | | | | | | | | | | | | | | | |
| 44 Frank T. Scott, | | 175 | 40 | 50 | Dr. O. H. Jackson, | 75 | 30 | 21 | 30 | 82 | 50 | 20 | 10 | 318 | 50 | 120 | 3,525 | 1,600 | *35,000 | | 2,000 |
| 45 T. W. Lauver, | hm | 352 | 68 | 54 | Ner Thompson, | 41 | | 15 | 17 | 33 | 25 | 8 | 4 | 143 | 30 | 30 | 1,289 | 900 | 10,000 | 700 | |
| 46 Isaac Davies, | h | 325 | 27 | 12 | Hugh Price, | 8 | | | 7 | 7 | 6 | | | 28 | 60 | 15 | 1,360 | 660 | 10,000 | 0 | 0 |
| 47 Thomas R. Richards, | h | 250 | 75 | 25 | Thomas R. Richards, | | | | | | | | | | 10 | | 1,400 | 840 | *25,000 | | 370 |
| 48 Charles Slottlemyer,[a] | h | | | | | | | | | 17 | | | | 17 | | | | 700 | 800 | | |
| 49 Edward Parry, | h | 234 | 90 | | Edward Parry, | | | | | | | | | | | | | 1,000 | *7,000 | | |
| 50 | | | | | | | | | | | | | | | | | | | | | |
| 51 William T. Harris, | | 325 | | | George G. Hill, | | | | | | | | | | | | 1,852 | 1,200 | *20,000 | 0 | 2,500 |
| 52 Zamas A. Williams, | | 70 | 41 | | George Williams, | 7 | 10 | | | 5 | | 7 | | 29 | | 4 | 725 | 600 | 6,000 | 450 | |
| 53 | | | | | | | | | | 24 | | | | 24 | 15 | | | | | | |
| 54 David J. Morgan, | | 130 | 40 | 16 | David T. Lewis, | | | | | | | 3 | | 3 | 6 | 3 | 1,174 | 720 | *8,000 | | |
| 55 Rev. W. V. Berg, | h | 237 | | | W. Bugbee Smith, | 87 | 68 | 36 | 24 | 51 | 60 | 11 | 9 | 346 | 16 | 8 | 6,010 | 3,000 | 125,000 | 13,952 | 0 |
| 56 Harry Davison, | | 280 | 50 | 200 | Harry Davison, | | | | | | | | | | | 25 | 1,700 | †1,100 | *15,000 | 0 | 0 |
| 57 Jas. A. Longstreet, | | 267 | 100 | 55 | C. E. Carr, | | 43 | 12 | | 37 | 17 | | | 109 | 90 | | 5,750 | 1,500 | 75,000 | 195 | 17,100 |
| 58 Harry W. Shaw, | h | 300 | 45 | 98 | Robert F. Scott, | 30 | 6 | 5 | 10 | 12 | 17 | 4 | 10 | 94 | 60 | 350 | 6,350 | 2,000 | *55,000 | | 2,400 |
| 59 Rev. M. W. Hissey, | h | 541 | | | William Ira Keel, | | | | | | 7 | | | 7 | | 0 | 1,900 | †1,180 | *26,000 | 0 | 5,175 |
| 60 Frank H. West, | | 725 | 75 | | W. Walter Landus, | | | | | | | | | | | | 2,757 | | 40,000 | | 12,217 |
| 61 | | 39 | | | | | | | | | 5 | | | 5 | | | | | | | |
| 62 James Y. Cross, | | | | | Henry Hayes, | | | | 30 | 29 | | | 1 | 60 | | | | | 150,000 | | 31,000 |
| 63 E. J. Davis, | | 109 | 30 | | John W. Jones, | | | | | 2 | | | | 2 | | | | | *30,000 | | 8,000 |
| 64 | | | | | | | | | 7 | 16 | | | 1 | 24 | | | | | | | |
| 65 Harry W. Thomas, | | 125 | 29 | 45 | John A. Williams, | | | | 10 | 45 | | | | 55 | 72 | 21 | 1,610 | 1,200 | *26,000 | 0 | 1,800 |
| 66 Isaac Benjamin, | | 225 | | | W. Hadyn Evans, | 11 | 25 | | 7 | | 11 | 9 | 1 | 64 | 50 | 42 | 1,600 | 900 | 14,000 | 0 | 0 |
| 67 John M. Davis, | | 210 | 50 | | Daniel Brown, | 15 | | 3 | | 10 | | 3 | 3 | 34 | 15 | 11 | 1,687 | 900 | 14,000 | 0 | 1,200 |
| 68 Arnott L. Jones, | | 250 | 50 | 17 | Thomas T. Jones, | 22 | | | 10 | 20 | 6 | | | 58 | 60 | 49 | 3,013 | 1,000 | *18,000 | 0 | 1,800 |
| 69 John H. Rowe, | | 350 | 56 | 84 | John E. Jones, | 2 | | | | 17 | | 6 | | 25 | 32 | 20 | 2,054 | 1,200 | *16,000 | | 350 |
| 70 Henry Lewis, | h | 578 | 63 | 55 | A. E. Coursen, | 3 | | | | 3 | | | | 6 | 80 | | 2,760 | 1,000 | 10,000 | | 1,300 |
| 71 Mrs. E. L. Dunn, | | 73 | | z22 | Mrs. Newell G. Corbin, | | | | | | 5 | | | 5 | | | 275 | 156 | *2,000 | 0 | 0 |
| 72 Dennis C. Smith, | | 55 | | | Dennis C. Smith, | | 2 | | 2 | 2 | 2 | | 2 | 10 | 10 | | 707 | 520 | 4,000 | 1,250 | 0 |
| 73 David Davies, | | 130 | 30 | 50 | Mrs. M. N. Booke, | | | | | 20 | | | | 20 | 25 | 0 | 650 | 700 | *6,000 | 0 | 0 |
| 74 | | 25 | | | Gustav Werner, | | | | | | | | | | | | 330 | | *4,000 | | |
| 75 Clara B. Westgate, | | 30 | | | Mary E. Westgate, | 2 | | | | 1 | 6 | 4 | | 13 | | | 410 | 240 | 3,000 | | |
| 76 John F. Johnson, | h | 350 | 80 | | Charles Ohlson, | | | | | | | | | | | | | 1,080 | 35,000 | | 8,000 |

[a] **Blue Ridge Summit.**

† Missionary aid to salary. * No parsonage.

| CHURCHES | | Churches Erected | CLERKS | MINISTERS | | | MEMBERS | | | | ADMITTED | | | REMOVED | | | | BAPT. | | Fam. |
|---|---|---|---|---|---|---|---|---|---|---|---|---|---|---|---|---|---|---|---|---|
| Cities or Towns | Org. | | Names | Names | Ord. | C'd | Ma. | Fe. | To. | Ab. | C. | L. | To. | Di. | L. | R. | To. | Ad. | Inf. | |
| 77 Rochester, | 1892 | 1895 | | | | | 25 | 79 | 104 | | | | | | | | | | | 40 |
| 78 Roxborough, | 1910 | 1910 | Herbert Land, | James A. Lumley, *i.* | '94 | '13 | 47 | 52 | 99 | 3 | 15 | 5 | 20 | 0 | 1 | 0 | 1 | 0 | 3 | 125 |
| 79 Scranton, Providence, | 1854 | 1904 | | | | | 90 | 185 | 275 | | | | | | | | | | | 196 |
| 80 ,, 1st, | 1856 | 1857 | John R. Jones, | David Jones, | '83 | '90 | 100 | 220 | 320 | 0 | 12 | 2 | 14 | 7 | 6 | 3 | 16 | 0 | 0 | 156 |
| 81 ,, Plymouth, | 1882 | 1893 | Miss E. A. Evans, | Charles Eldred Shelton, *i.* | '00 | '13 | 160 | 300 | 460 | 0 | 50 | 13 | 63 | 3 | 7 | 0 | 10 | 17 | 20 | 200 |
| 82 ,, Tabernacle, | 1886 | 1888 | | | | | 103 | 183 | 286 | | | | | | | | | | | 200 |
| 83 ,, Puritan, | 1889 | 1894 | Robert G. Caswell, | Evore Evans, | '95 | '13 | 100 | 252 | 352 | | 47 | 4 | 51 | 2 | 4 | 2 | 8 | 11 | 20 | 700 |
| 84 ,, Pilgrim, | 1912 | | | | | | 7 | 18 | 25 | | | | | | | | | | | |
| 85 Shamokin, | 1864 | 1896 | David I. Davies, | W. Tudwel Williams, *r.* | '88 | '05 | 25 | 82 | 107 | 3 | 54 | 0 | 54 | 1 | 0 | 0 | 1 | 3 | 14 | 156 |
| 86 Sharon, | 1854 | 1900 | Mrs. W. A. Maitland, | | | | 31 | 60 | 91 | 10 | 9 | 1 | 10 | 4 | 5 | 0 | 9 | 0 | 1 | |
| 87 Shenandoah, | 1866 | 1866 | Miss Elizabeth Bellis, | Barbara Slavinskie, | '10 | '09 | 25 | 42 | 67 | 1 | 4 | 2 | 6 | 2 | 3 | 1 | 6 | 1 | 11 | 48 |
| 88 Smithfield, **East**, | 1801 | 1861 | | | | | 25 | 66 | 91 | | | | | | | | | | | 50 |
| 89 Slatington, | 1859 | 1883 | Dea. Richard O. Roberts, | | | | 60 | 80 | 140 | 13 | 49 | | 49 | 1 | 10 | 6 | 17 | | 17 | 50 |
| 90 Spring Brook, | 1869 | 1883 | Tallie J. Thomas,[a] | P. Lewis Lloyd, *i.*[a] | '12 | '12 | 25 | 35 | 60 | 2 | 29 | 2 | 31 | 0 | 1 | 2 | 3 | 0 | 6 | 32 |
| 91 Spring Creek, **West**, | 1847 | 1891 | Mrs. Fay Belden,[b] | Lemual A. Kirkland, | '99 | '12 | 1 | 5 | 6 | 2 | 0 | 0 | 0 | | | 2 | 2 | | | 4 |
| 92 ,, | 1882 | 1882 | Miss M. Lula Jackson, | Lemual A. Kirkland, | '99 | '12 | 20 | 45 | 65 | 16 | 15 | 5 | 20 | 0 | 1 | 3 | 4 | 16 | 2 | 28 |
| 93 ,, **Hillside**, | 1904 | 1904 | Miss Anna M. Porter, | | | | 4 | 7 | 11 | 3 | 0 | 0 | 0 | 0 | 1 | 8 | 9 | | 3 | 4 |
| 94 Stockdale, *Slavonic*, | 1900 | 1907 | John Laska,[c] | Joseph Gluvna,[d] | '11 | | 11 | 11 | 22 | 21 | 5 | 3 | 8 | 0 | 4 | 0 | 4 | | 3 | 0 |
| 95 Sugar Grove, | 1836 | 1849 | John McLean, | | | | 1 | 3 | 4 | 1 | 2 | 0 | 2 | 1 | 1 | 0 | 2 | 0 | 0 | 2 |
| 96 Susquehanna, | 1900 | 1900 | Miss Margaret Hawes, | | | | 26 | 47 | 73 | 15 | 1 | 0 | 1 | | 5 | 1 | 6 | | | 40 |
| 97 Taylor, | 1874 | 1875 | Robert M. Roberts, | John Mysddin Jones, | '98 | '12 | 58 | 81 | 139 | | 30 | 2 | 32 | 4 | 2 | 0 | 6 | | 12 | |
| 98 Titusville, *Swedish*, | 1893 | 1895 | Gust Linden, | A. Gerhard Eklund, | '12 | '13 | 15 | 17 | 32 | 3 | 0 | 0 | 0 | 1 | 0 | 0 | 1 | 0 | 0 | 30 |
| 99 Warren, *Swedish*, | 1890 | 1900 | David Scott, | Nils J. Wessell, | '04 | '12 | 36 | 54 | 90 | 0 | 7 | 0 | 7 | 1 | 0 | 1 | 2 | 0 | 4 | |
| 100 ,, West, | 1887 | | | James Williams, | '97 | '12 | | | | | | | | | | | | | | |
| 101 Wheatland, | 1872 | 1909 | | | | | | | | | | | | | | | | | | 8 |
| 102 Wilkesbarre, 1st, | 1869 | 1868 | | | | | | | | | | | | | | | | | | |
| 103 ,, 2d, | 1883 | 1910 | Robert Edwards, | William Gryn Williams, *i.* | '02 | '12 | 66 | 114 | 180 | 2 | 89 | 4 | 93 | 2 | 8 | 13 | 23 | 9 | 33 | 87 |
| 104 ,, Puritan, | 1885 | 1887 | William J. Cross, | Ebenezer J. Morris, *i.* | '71 | '89 | 200 | 324 | 524 | 26 | 189 | 21 | 210 | 2 | 9 | 0 | 11 | 28 | 13 | 150 |
| 105 Williamsport, | 1903 | 1904 | Dea. C. W. Huntington, | A. Norris Greenfield, | '06 | '13 | 76 | 122 | 198 | 34 | 15 | 2 | 17 | 5 | 12 | 0 | 17 | 3 | 11 | 134 |
| 106 Wind Gap, | 1891 | 1897 | Robert O. Roberts, | Ivor Thomas, | '79 | '00 | 31 | 30 | 61 | 2 | | 3 | 3 | | 1 | 15 | 16 | | 4 | 24 |

[a] **Moscow, R.D. 3.** [b] **Corry, R.D. 11.** [c] **Monessen.** [d] **Charleroi.**

| SUNDAY SCHOOLS | | | Y. P. S. Mem | Mens Org. | CHURCH TREASURERS | OFFERINGS FOR THE BENEVOLENT SOCIETIES | | | | | | | | | Other Cong'l Offerings | Undenom. Gifts | Home Exp. | SALARIES, VALUES, ETC. | | | |
|---|---|---|---|---|---|---|---|---|---|---|---|---|---|---|---|---|---|---|---|---|---|
| Superintendents | | Mem | | | | A.B.C. F.M. | Wom's Bds. | C. E. Soc. | C.C.B. Soc. | C.H.M Soc. | A. M. A. | C.S.S. & P.S. | Min. Relief | Totals | | | | Salaries | Value Ch. Property | Invest. Funds | Amt. of Debt |
| 77 | | 75 | | | | $ | $ | $ | $ | $ | $ | $5 | $ | $5 | $ | $ | $ | $ | $ | $ | $ |
| 78 Rev. J. A. Lumley, | h | 149 | | 60 | James Holt, | | | | | 42 | | | | 42 | 18 | 12 | 2,500 | 1,200 | *75,000 | 0 | 1,500 |
| 79 | | | | | | 13 | | 3 | 4 | 6 | | 2 | 1 | 29 | | | | | | | |
| 80 Theophilus Bowen, | | | 75 | z75 | William J. Thomas, | 7 | 10 | 2 | 10 | 9 | 26 | | 5 | 69 | 130 | 52 | 2,362 | 1,200 | *25,000 | 100 | 400 |
| 81 Chester A. Thomas, | m | 1061 | 40 | 67 | John R. Thomas, | 19 | 47 | 54 | 11 | 21 | 29 | 52 | 10 | 243 | 251 | 47 | 3,331 | 1,500 | *30,000 | 0 | 5,070 |
| 82 | | | | | | | | | | | | | | | | | | | | | |
| 83 John H. Phillips, | m | 260 | 65 | 93 | Armit Thomas, | | | | 5 | | | | | 5 | 50 | | 1,786 | 1,200 | *12,000 | 0 | 600 |
| 84 | | | | | | | | | | | | | | | | | | | | | |
| 85 David I. Davis, | | 190 | 75 | | Mrs. Eliz. Hewitt, | | | | | | | | | | | 0 | 0 | 0 | *11,000 | 0 | 0 |
| 86 John Hughes, | h | 60 | 15 | | Mrs. J. E. Walters, | 23 | | | | 18 | 9 | | 2 | 52 | | | 1,944 | | *9,000 | 0 | 0 |
| 87 W. J. Lewis, | | 117 | 50 | | Henry Thomas, | | | | 5 | 5 | | | | 10 | | 2 | 1,488 | †528 | 6,500 | | 1,900 |
| 88 | | | | | | 9 | 8 | 3 | 3 | 10 | 5 | 5 | 1 | 44 | | | | | | | |
| 89 Richard O. Roberts, | | 111 | 50 | | Richard O. Roberts, | 6 | | 1 | 2 | 3 | 3 | 1 | | 16 | 16 | 6 | | | *7,000 | | 500 |
| 90 Arthur Jones,[a] | | 66 | 40 | | Thomas Elias,[a] | | | | | 9 | | 1 | | 10 | 10 | | 700 | 600 | *1,500 | 0 | 0 |
| 91 | | | | | Mrs. Ada Belden, | 3 | | | | 1 | 1 | | | 5 | | | | 100 | *500 | 0 | 0 |
| 92 Wallace Palmer,[b] | h | 75 | 23 | | Mrs. Mary Stickney, | 17 | 3 | 4 | 6 | 9 | 8 | 3 | 2 | 52 | | | 675 | 600 | *2,000 | 0 | 0 |
| 93 | | | | | M. M. Sanderson,[c] | | | | | | | | | | | | | | *7,000 | | |
| 94 Ewing Travsky,[d] | | 36 | | | George Kamoda,[d] | | | | 15 | 24 | | | | 39 | | 30 | 164 | †850 | *2,000 | | |
| 95 | | | | | John McLean, | | | | | | | | | | | | | | *400 | | |
| 96 Walter P. Smith, | | 52 | | | Charles H. Pettis, | | | | | 12 | | | | 12 | | | 790 | †800 | 7,500 | | 4,000 |
| 97 Henry W. Howells, | | 101 | | | Thomas J. Hughes, | | | | | | 3 | | | 3 | | 19 | 1,264 | 600 | 20,000 | | 1,550 |
| 98 Oscar Samuelson, | | 35 | | | William Olson, | | | | | 5 | | | | 5 | | | 605 | 720 | *6,000 | 0 | 200 |
| 99 Gust Swanson, | | 72 | | | Irvan Pearson, | | | | | | | | | | 0 | 43 | 2,795 | 840 | 23,500 | 0 | 3,250 |
| 100 | | | | | | | | | | | | | | | | | | | | | |
| 101 | | | | | | | | | | | | | | | | | | | | | |
| 102 | | | | | | | | | | | | | 5 | 5 | 25 | | | | | | |
| 103 Emilye D. Evans, | | 230 | 95 | | John G. Hughes, | 14 | | | 2 | 18 | 2 | 2 | 2 | 40 | 90 | 44 | 2,402 | 600 | *13,000 | | 1,900 |
| 104 David J. Davis, | h | 430 | 150 | 100 | Thomas M. Davis, | 93 | 9 | 19 | 30 | 46 | 40 | 16 | 8 | 261 | | | 3,580 | 1,500 | *20,000 | | |
| 105 Rev. A. N. Greinfield, | h | 158 | 46 | 75 | Charles D. Gibson, | 44 | 5 | 10 | 25 | 28 | 25 | 10 | 8 | 155 | 374 | 63 | 2,189 | 1,200 | 30,000 | 0 | 8,312 |
| 106 John M. Roberts, | | 65 | 40 | | John Thomas, | | | | 3 | | | | | 3 | | | 210 | 100 | *2,000 | | |

[a] Moscow, R.D. 3. [b] Spartansburg, R.D. 85. [c] Buffalo, N. Y. [d] Charleroi. † Missionary aid to salary. * No parsonage.

## PENNSYLVANIA SUMMARY.

NAME OF STATE ORGANIZATION: THE CONGREGATIONAL CONFERENCE OF PENNSYLVANIA.

NAMES OF CHURCHES DROPPED: Albion; Ebensburg, North; Horatio; Pottsville.

CHURCHES: *Supplied by,* — Pastors installed, 15; pastors recognized, 7; pastors, 46; licentiates, 2; supplies, 1; vacant, 35. Total, 106.

MINISTERS: Pastors installed, 16; pastors recognized, 7; pastors, 42; supplying churches, 1. Total, 66. Without charge, 7. Total number of ministers, 73.

MEMBERSHIP: No. of males, 5,665; No. of females, 9,661. Total, 15,326. Absent, 799.—*Additions,* on confession, 2,486; by letter, 432. Total, 2,918. *Removals,* — death, 131; dismission, 286; revision, 695. Total, 1,112.

## CHURCHES IN PENNSYLVANIA UNITED UNDER ONE PASTOR.

| Church. | United with |
|---|---|
| Arnot | Blossburg, 2d. |
| Audenried | Coleraine. |
| Bangor | Wind Gap. |
| Centerville | Riceville. |
| Chandler's Valley | Busti, N. Y. |
| LeRaysville | Potterville. |
| Neath | West Warren. |
| Olyphant | Jermyn. |
| Spring Creek | West Spring Creek. |

## PENNSYLVANIA SUMMARY.

Baptisms: Adults, 410; infants, 762.
Families: 9,665.
Sunday Schools: Members, 17,307.
Young People's Societies: Societies, 63; members, 3,209.
Men's Organizations: Societies, 28; members, 1,740.
Contributions: American Board (churches, 44), $1,449; Woman's Boards (23), $353; Congregational Education Society (29), $379; Congregational Church Building Society (45), $565; Congregational Home Missionary Society (67), $1,415; American Missionary Association (43), $672; Congregational Sunday-School and Publishing Society (40), $330; Ministerial Relief (35), $233. Total (77), $5,396. Other and special Congregational gifts (43), $2,097; undenominational gifts (39), $1,786. Grand total (82), $9,279.
Home Expenses: No. of churches reporting, 71; amount, $103,214.
Increase: Members, 1,796; Sunday School Members, 2,464; Young People's Societies, Members, 1,063; Benevolence, $2,861; Home Expense, $3,737; Value of Property, $402,364; Amount of Debt, $58,409.
Decrease: Churches, 4;
Legacies: $1,050.

For Fifth-Year Statistics see General Summaries.

# PORTO RICO.

No State Organization.

| Churches: Cities or Towns | Org. | Churches Erected | Clerks: Names | Ministers: Names | Ord. | C'd | Members: Ma. | Fe. | To. | Ab. | Admitted: C. | L. | To. | Removed: Di. | L. | R. | To. | Bapt.: Ad. | Inf. | Fam. |
|---|---|---|---|---|---|---|---|---|---|---|---|---|---|---|---|---|---|---|---|---|
| 1 Fajardo, 1st, | 1901 | 1905 | | Carl H. Corwin, | '92 | '11 | 63 | 109 | 172 | 0 | 17 | 2 | 19 | 0 | 1 | 1 | 2 | 9 | 11 | 125 |
| 2 ,, Las Cabezas, | 1904 | 1906 | Miguel Robles, | Carl H. Corwin, | '92 | '11 | 25 | 30 | 55 | 0 | 0 | 2 | 2 | 2 | 0 | 20 | 22 | 0 | 5 | 20 |
| 3 ,, Luquillo, | 1905 | 1912 | Manuel G. Mattos, | Carl H. Corwin, | '92 | '11 | 17 | 15 | 32 | 0 | 8 | 0 | 8 | 0 | 0 | 0 | 0 | 8 | 0 | 40 |
| 4 ,, Edwards Mem'l,[a] | 1907 | 1910 | Quintin Cruz, | Carl H. Corwin,‡ | '92 | '11 | 19 | 18 | 37 | 2 | 9 | 0 | 9 | 0 | 0 | 0 | 0 | 15 | 2 | 45 |
| 5 Humacao, St. Paul's, | 1902 | 1907 | Antonio Castro, | Thomas M. Corson, | '06 | '11 | 30 | 62 | 92 | 5 | 1 | 3 | 4 | 2 | 0 | 5 | 7 | 1 | 15 | 105 |
| 6 ,, St. Peter's, **Las Piedras**, | 1911 | | Justo Sepulveda, | Thomas M. Corson, | '06 | '11 | 29 | 14 | 43 | 4 | 0 | 0 | 0 | 0 | 0 | 0 | 0 | 0 | 0 | 25 |
| 7 ,, St. John's,[b] | 1911 | | Mrs. Tomasa V. de Ojeda, | Thomas M. Corson, | '06 | '11 | 18 | 36 | 54 | 5 | 5 | 0 | 5 | 0 | 0 | 9 | 9 | 5 | 3 | 32 |
| 8 Naguabo, St. Mark's, | 1909 | | Juan Rodriguez, | Thomas M. Corson, | '06 | '11 | 18 | 17 | 35 | 4 | 2 | 4 | 6 | 0 | 3 | 0 | 3 | 2 | 0 | 28 |
| 9 Rio Grande, Mameyes, | 1907 | | Manuel G. Mattos, | Carl H. Corwin, | '92 | '11 | 2 | 5 | 7 | 0 | 1 | 0 | 1 | 1 | 0 | 0 | 1 | 1 | 0 | 20 |
| 10 San Juan, **Santurce**, | 1912 | 1907 | | Archie G. Axtell, | '00 | '12 | 14 | 27 | 41 | 7 | 17 | 3 | 20 | 2 | 0 | 0 | 2 | 17 | 5 | 40 |
| 11 Yabucoa, | 1906 | | Miss Emilia Fontany, | Thomas M. Corson,§ | '06 | '11 | 20 | 35 | 55 | 5 | 4 | 0 | 4 | 0 | 0 | 3 | 3 | 4 | 0 | 60 |

[a] **Ceiba.** [b] **Punta Santiago.** ‡ Juan Robles, *asst.*, '13. § Macario Rodriguez, *asst.*, '13.

Name of State Organization: None.

Churches: *Supplied by*, — Pastors recognized, 1; pastors, 10. Total, 11.

Ministers: Pastors recognized, 1; pastors, 4. Total, 5.

Membership: No. of males, 255; No. of females, 368. Total, 623. Absent, 32.

*Additions*, — on confession, 64; by letter, 14. Total, 78. *Removals*, — death, 7; dismission, 4; revision, 38. Total, 49.

Baptisms: Adults, 62; infants, 41.

Families: 540.

Sunday Schools: Members, 999.

# RHODE ISLAND.

Congregational Conference. Organized May 3, 1809. Officers: Rev. James D. Dingwell, Central Falls, moderator; Rev. C. Fremont Roper, River Point, statistical secretary; Wm. P. Goodwin, Providence, treasurer. Session of 1914: First Church, Pawtucket, May 12–13.

| Churches: Cities or Towns | Org. | Churches Erected | Clerks: Names | Ministers: Names | Ord. | C'd | Members: Ma. | Fe. | To. | Ab. | Admitted: C. | L. | To. | Removed: Di. | L. | R. | To. | Bapt.: Ad. | Inf. | Fam. |
|---|---|---|---|---|---|---|---|---|---|---|---|---|---|---|---|---|---|---|---|---|
| 1 Auburn, *Swedish*, | 1895 | 1898 | Clair Peterson, | Emil O. Hedberg, | '97 | '13 | 24 | 28 | 52 | 0 | 4 | 4 | 8 | 0 | 2 | | 2 | | 4 | 24 |
| 2 Barrington, | 1718 | 1806 | Miss Harriet A. Rea, | Lawrence D. Somers, *i.* | '11 | '11 | 31 | 80 | 111 | 22 | | | | 3 | | 25 | 28 | | | 110 |
| 3 Bristol, 1st, | 1680 | 1856 | R. A. McCaughey, | [Samuel A. Lindsay, *Lic.*] | | '11 | 113 | 274 | 387 | 130 | 0 | 0 | 0 | 4 | 0 | 0 | 4 | | | 180 |
| 4 Central Falls, | 1845 | 1883 | Chas. W. Arnold, | James D. Dingwell, | '95 | '11 | 102 | 215 | 317 | 31 | 25 | 3 | 28 | 4 | 1 | | 5 | 9 | 3 | 240 |
| 5 Chepachet, | 1846 | 1846 | Mrs. H. W. Farnum, | Lester Howard, | '82 | '13 | 29 | 62 | 91 | 10 | 0 | 0 | 0 | 0 | 0 | 0 | 0 | 0 | 0 | 40 |
| 6 Cranston, **Howard**, | 1873 | 1872 | Miss Agda M. Johnson, | C. Fremont Roper, | '85 | '12 | 13 | 45 | 58 | 29 | 0 | 0 | 0 | 1 | 2 | 0 | 3 | 0 | 2 | 30 |
| 7 ,, **Edgewood**, | 1873 | 1901 | Fred Manchester, | John H. Larry, | '73 | '07 | 41 | 86 | 127 | 40 | 2 | 9 | 11 | 1 | 2 | 0 | 3 | 2 | 4 | 170 |
| 8 Crompton, *Swedish*, | 1890 | 1892 | Arthur D. Hawkinson, | Adolph Liljengren, | '04 | '09 | 35 | 46 | 81 | 21 | 2 | 0 | 2 | | | 4 | 4 | 0 | 6 | 30 |
| 9 East Greenwich, *Swedish*, | 1894 | 1895 | Frank Johnson, | Carl G. Ryden, | '95 | '13 | 23 | 45 | 68 | 7 | 9 | 0 | 9 | 1 | 0 | 0 | 1 | | 2 | 24 |
| 10 East Providence, Newman, | 1643 | 1810 | Geo. H. Carpenter, | Burton A. Lucas, | '97 | '09 | 68 | 121 | 189 | 70 | 2 | 1 | 3 | 6 | 0 | 0 | 6 | 2 | 1 | 125 |
| 11 ,, **Riverside**, | 1681 | 1904 | Chas. N. Kingsford, | George Benedict, | '83 | '12 | 54 | 126 | 180 | 30 | 6 | 15 | 21 | 5 | 2 | 0 | 7 | 1 | 6 | 350 |
| 12 ,, United, | 1889 | 1887 | Miss Grace L. Wallen, | Oliver P. Emerson, | '71 | '09 | 29 | 59 | 88 | 16 | 1 | 4 | 5 | 1 | 0 | 0 | 1 | | 5 | 95 |

| SUNDAY SCHOOLS | | Y. P. S. Mem | Mens Org. | CHURCH TREASURERS | OFFERINGS FOR THE BENEVOLENT SOCIETIES | | | | | | | | | Other Cong'l Offerings | Undenom. Gifts | Home Exp. | SALARIES, VALUES, ETC. | | | |
|---|---|---|---|---|---|---|---|---|---|---|---|---|---|---|---|---|---|---|---|---|
| Superintendents | Mem | | | | A.B.C. F.M. | Wom's Bds. | C. E. Soc. | C.C.B. Soc. | C.H.M Soc. | A. M. A. | C.S.S. & P.S. | Min. Relief | Totals | | | | Salaries | Value Ch. Property | Invest. Funds | Amt. of Debt |
| 1 Miss Jane A. McLiver, m | 280 | 80 | x60 | | | | | $20 | | | | | $20 | $ | $58 | $142 | | $10,500 | $0 | $0 |
| 2 Miss Jane A. McLiver, | 100 | 0 | 0 | Benito Robles, | | | | 5 | | | | | 5 | | 2 | 29 | | *1,200 | 0 | 0 |
| 3 Manuel G. Mattos, m | 60 | 0 | 0 | Manuel G. Mattos, | | | | 2 | | | | | 2 | | 7 | 44 | | *1,200 | 0 | 0 |
| 4 Rev. Juan Robles, | 63 | 0 | 0 | Mrs. Regina Robles, | | | | 3 | | | | | 3 | | | 37 | | *600 | 0 | 0 |
| 5 Rev. T. M. Corson, | 195 | 0 | 0 | Rev. T. M. Corson, | | | | | | | | | | 11 | 1 | 123 | | 10,000 | 0 | 0 |
| 6 Adolfo Rodriguez, | 35 | 0 | 0 | Justo Sepulveda, | | | | | | | | | | 0 | 0 | 33 | | *0 | 0 | 0 |
| 7 Alfredo Castro, | 92 | 0 | 0 | Ramon Garcia, | | | | | | | | | | 7 | 0 | 46 | | *0 | 0 | 0 |
| 8 Eduardo Bibiloni, m | 35 | 0 | 0 | Eduardo Bibiloni, | | | | | | | | | | 11 | 0 | 38 | | *0 | 0 | 0 |
| 9 Manuel G. Mattos, | 20 | 0 | 0 | Manuel G. Mattos, | | | | | | | | | | 0 | 0 | 3 | | *0 | 0 | 0 |
| 10 Rev. Archie G. Axtell, | 61 | 0 | 0 | | | | | | | | | | | 0 | 0 | | | 18,000 | 0 | 0 |
| 11 Rev. M. Rodriguez, m | 58 | 21 | 0 | Rev. M. Rodriguez, | | | | | | | | | | 0 | 0 | 36 | | *1,600 | 0 | 0 |

* No parsonage.

YOUNG PEOPLE'S SOCIETIES: Societies, 2; members, 101.
MEN'S ORGANIZATIONS: Societies, 1; members, 60.
CONTRIBUTIONS: Congregational Church Building Society (churches, 4), $30. Total, $30. Other and special Congregational gifts (3), $29; undenominational gifts (4), $68. Grand total (7), $127.

HOME EXPENSES: No. of churches reporting, 10; amount, $531.
INCREASE: Members, 29; Sunday School Members, 181; Young People's Societies, Members, 13; Value of Property, $2,000.
DECREASE: Home Expenses, $317.

For Fifth-Year Statistics see General Summaries.

| SUNDAY SCHOOLS | | Young People's Societies. Mem. | Men's Organizations | CHURCH TREASURERS | OFFERINGS FOR THE BENEVOLENT SOCIETIES | | | | | | | | | Other Congregational Offerings | Undenominational Gifts | Home Expenses | SALARIES, VALUES, ETC. | | | |
|---|---|---|---|---|---|---|---|---|---|---|---|---|---|---|---|---|---|---|---|---|
| Superintendents | Members | | | | A. B. C. F. M. | Woman's Boards | Congl. Ed. Soc. | Congl. Church Bldg. Society | Congl. Home Miss. Soc. | Am. Miss. Association | Congl. S. S. and Pub. Soc. | Ministerial Relief | Totals | | | | Salaries | Value Church Property | Investment Funds | Amount of Debt. |
| 1 Herman Dahlquist, | 80 | 20 | | Clair Wallentine, | $0 | $0 | $0 | $0 | $7 | $0 | $0 | $ | $7 | $3 | $ | $925 | $600 | *$3,400 | $ | $250 |
| 2 Dea. Fred. P. Church, h | 140 | 0 | 0 | Geo. T. Baker, | 41 | 145 | 28 | 19 | 50 | 73 | 24 | 2 | 388 | 354 | 46 | 2,333 | 1,000 | 15,000 | 2,600 | 0 |
| 3 C. H. Coggswell, h | 312 | 75 | 0 | P. Skinner, | 19 | 159 | 4 | 43 | 44 | 47 | 3 | 1 | 320 | | | 5,800 | 1,300 | *56,000 | 19,000 | 1,600 |
| 4 Robert Cushman, h | 314 | | 125 | T. J. Seal, | 181 | 235 | 32 | 58 | 104 | 62 | 53 | 15 | 740 | | | 4,147 | 2,000 | 48,000 | 5,500 | 0 |
| 5 Dea. Stephens C. Irons, | 60 | 40 | | Miss Annie L. Place, | | 22 | 0 | 5 | 26 | 0 | 3 | 3 | 59 | | | 835 | 700 | 4,500 | 2,500 | 0 |
| 6 Warren G. Baxter, | 80 | 0 | 0 | W. G. Baxter, | | | 0 | 0 | 5 | 0 | 0 | | 5 | | | 911 | | 6,000 | 0 | 90 |
| 7 Fred Thompson, | 150 | 30 | 20 | Geo. H. Mills, | | 20 | 0 | 5 | 0 | 0 | 0 | | 25 | 0 | 20 | 3,000 | 1,200 | 6,000 | 0 | 2,350 |
| 8 John A. Swanson, | 55 | 30 | 0 | Chas. J. Frojd, | 0 | 0 | 0 | 0 | | 0 | 0 | | 0 | 4 | 0 | 1,250 | †580 | 5,500 | 0 | 1,300 |
| 9 Frank Johnson, | 50 | 10 | 0 | Runold Anderson, | 0 | 0 | 0 | 0 | 5 | 0 | 0 | | 5 | 5 | 50 | 802 | 550 | *4,345 | 0 | 475 |
| 10 Arthur C. Bradley, | 172 | 0 | 0 | Arthur C. Bradley, | 25 | 125 | 12 | 13 | 6 | 24 | 9 | 1 | 215 | 15 | 178 | 2,879 | 1,000 | 10,000 | 0 | 0 |
| 11 F. W. Kingsford, h | 329 | 52 | 104 | Miss Mary Adams, | 8 | | 0 | 5 | 11 | 7 | 3 | | 34 | 103 | 68 | 1,547 | 800 | 10,000 | 0 | 0 |
| 12 Cornelius L. Bourne, | 110 | 34 | 15 | Augustus W. Bourne, | 26 | 15 | 0 | 5 | 12 | 0 | 0 | 6 | 64 | 0 | 105 | 1,524 | 900 | *8,000 | 0 | 0 |

† Missionary aid to salary. * No parsonage.

| Churches: Cities or Towns | Org. | Churches Erected | Clerks: Names | Ministers: Names | Ord. | C'd | Members: Ma. | Fe. | To. | Ab. | Admitted: C. | L. | To. | Removed: Di. | L. | R. | To. | Bapt.: Ad. | Inf. | Fam. |
|---|---|---|---|---|---|---|---|---|---|---|---|---|---|---|---|---|---|---|---|---|
| 13 East Providence, Hope, | 1904 | 1911 | Mrs. Sarah E. Kent, | Eugene B. Smith, | '09 | '12 | 25 | 43 | 68 | 6 | 6 | 21 | 27 | 1 | 0 | 0 | 1 | 3 | 5 | 90 |
| 14 Kingston, | 1695 | 1820 | Bernon E. Helme, | Charles P. Redfield, | '99 | '05 | 29 | 55 | 84 | 28 | 0 | 3 | 3 | 1 | 12 | 0 | 13 | 0 | 0 | 78 |
| 15 Little Compton, | 1704 | 1832 | Mrs. Wm. C. Wilbur, | Chas. J. Dutton, | '10 | '12 | 26 | 48 | 74 | 22 | 0 | 0 | 0 | 2 | 3 | 0 | 5 | 0 | 1 | 60 |
| 16 Newport, United, | 1720 | 1856 | Dea. A. R. Manchester, | | | | 132 | 245 | 377 | 47 | 10 | 0 | 10 | 6 | 8 | 0 | 14 | 1 | 1 | 313 |
| 17 ,, Union, | 1812 | 1871 | Chas. A. Battle, | Clifford L. Miller, *i.* | '10 | '13 | 32 | 57 | 89 | 0 | 11 | 1 | 12 | 4 | 2 | 0 | 6 | 0 | 0 | 25 |
| 18 Pawtucket, 1st, | 1829 | 1868 | Elmer S. Hosmer, | Edward R. Evans, | '99 | '13 | 166 | 314 | 480 | 81 | 30 | 13 | 43 | 8 | 7 | 0 | 15 | 5 | 7 | 300 |
| 19 ,, Park Place, | 1882 | 1885 | Wm. M. Balkcom, | John J. Brokenshire, | '94 | '07 | 194 | 432 | 626 | 70 | 22 | 3 | 25 | 11 | 13 | 5 | 29 | 10 | 9 | 800 |
| 20 ,, Smithfield av., | 1892 | 1906 | John McGlasken, | Lawrence D. Somers, | '11 | '14 | 102 | 251 | 353 | 25 | 0 | 1 | 1 | 0 | 5 | 0 | 5 | | 10 | 600 |
| 21 ,, Darlington, | 1908 | 1908 | Henry M. Soule, | Alexander J. Cameron, | '08 | '11 | 47 | 105 | 152 | 0 | 4 | 9 | 13 | 0 | 1 | 0 | 1 | 0 | 16 | 310 |
| 22 ,, *Swedish*, | 1892 | 1895 | Nels Johnson, | Ernst A. Swenson, | '09 | '10 | 40 | 62 | 102 | 0 | 2 | 3 | 5 | | 1 | 3 | 4 | 0 | 5 | 100 |
| 23 Peace Dale, | 1857 | 1872 | John R. Carpenter, | J. Warner Fobes, *i.* | '83 | '89 | 75 | 166 | 241 | 45 | 6 | 3 | 9 | 4 | 2 | 0 | 6 | 3 | 1 | 200 |
| 24 Providence, Beneficent, | 1743 | 1810 | Royal H. Gladding, | Asbury Kron, *i.* | '98 | '01 | 244 | 508 | 752 | 100 | 1 | 29 | 30 | 5 | 24 | 0 | 29 | 0 | 11 | 400 |
| 25 ,, *Armenian* Evangelical, | 1913 | 1912 | Harry Krikorian, | Stephen B. Jacobin, | '06 | '10 | 25 | 28 | 53 | 3 | 13 | 12 | 25 | 2 | 0 | 0 | 2 | 2 | 21 | 43 |
| 26 ,, Free Evangelical, | 1843 | 1905 | Wilfred G. McIntosh, | Chas. A. Fobes, *r.* | '91 | '14 | 74 | 186 | 260 | 30 | 6 | 4 | 10 | 4 | 7 | 0 | 11 | 4 | 2 | 250 |
| 27 ,, Central, | 1852 | 1893 | Chas. W. Parmlee, | { Gaius Glenn Atkins, *i.* | '95 | '10 | 287 | 556 | 843 | 146 | 17 | 20 | 37 | 17 | 22 | 0 | 39 | 10 | 7 | 600 |
| | | | | { Frank E. Butler, *asst.* | '87 | '11 | | | | | | | | | | | | | | |
| 28 ,, People's, | 1912 | 1882 | Wm. C. Gardner, | Ralph A. Christie, | '12 | '12 | 24 | 43 | 67 | 0 | 0 | 3 | 3 | 2 | 1 | 0 | 3 | 0 | 0 | 105 |
| 29 ,, Pilgrim, | 1869 | 1874 | Arthur J. Stevens, | | | | 138 | 315 | 453 | 77 | 8 | 3 | 11 | 6 | 12 | 0 | 18 | 0 | 9 | 208 |
| 30 ,, Union, | 1871 | 1871 | Frederick O. Clapp, | James E. McConnell, *i.* | '87 | '05 | 283 | 623 | 906 | 154 | | | | | | | | | | 600 |
| 31 ,, Plymouth, | 1878 | 1881 | Frank R. LaBree, | Edward L. Marsh, *i.* | '93 | '07 | 132 | 292 | 424 | 51 | 6 | 9 | 15 | 1 | 6 | 1 | 8 | 2 | 9 | 400 |
| 32 ,, Academy av., | 1885 | 1885 | Clinton B. Allardice, | Charles F. Wood, | '87 | '05 | 39 | 87 | 126 | 0 | 0 | 0 | 0 | 1 | 4 | 0 | 5 | 0 | 3 | 100 |
| 33 ,, Free, *Swedish*, | 1888 | | Nimrod Flodin, | Nels E. Johnson, | '96 | '05 | 109 | 177 | 286 | 0 | 15 | 0 | 15 | 2 | 28 | 12 | 42 | 12 | 19 | 200 |
| 34 River Point, | 1849 | 1849 | Dea. Thomas M. Holden, | Chas. Fremont Roper, *i.* | '85 | '04 | 82 | 130 | 212 | 75 | 5 | 3 | 8 | 2 | 0 | 0 | 2 | 4 | 4 | 150 |
| 35 Saylesville, | 1880 | 1873 | H. Thornton Pease, | Chas. D. Crane, | '74 | '08 | 44 | 86 | 130 | 18 | 2 | 0 | 2 | 1 | 4 | 0 | 5 | 1 | 3 | 136 |
| 36 Slatersville, | 1816 | 1838 | Dea. Geo. E. Tabor, | Chas. O. Parker, | '92 | '11 | 23 | 74 | 97 | 23 | 4 | 4 | 8 | 3 | 0 | 17 | 20 | 0 | 0 | 75 |
| 37 Thornton, | 1889 | 1885 | Miss May Wescott, | Gideon A. Burgess, | '82 | '08 | 23 | 45 | 68 | 18 | 8 | 0 | 8 | 0 | 0 | 0 | 0 | 1 | 0 | 30 |
| 38 Tiverton, | 1746 | 1845 | Miss Florence W. Brown, | Robert D. Frost, | '74 | '07 | 12 | 36 | 48 | 10 | 0 | 0 | 0 | 3 | 0 | 0 | 3 | 0 | 0 | 80 |
| 39 Westerly, **Pawcatuck**, | 1843 | 1849 | Alexander Ferguson, | Samuel M. Cathcart, | '96 | '07 | 126 | 236 | 362 | 45 | 18 | 7 | 25 | 2 | 1 | 0 | 3 | 1 | 8 | 165 |
| 40 Wood River Junction, | 1895 | 1896 | Chas. A. Durfee, | Theophilus H. Root, | '92 | '00 | 40 | 27 | 67 | 19 | 1 | 0 | 1 | 1 | 0 | 0 | 1 | 0 | 1 | 98 |
| 41 Woonsocket, Globe, | 1834 | 1899 | Miss Hellen M. Cook, | Hugh Price Hughes, | '93 | '08 | 68 | 144 | 212 | 23 | 0 | 1 | 1 | 2 | 0 | 0 | 2 | 0 | 16 | 250 |

NAME OF STATE ORGANIZATION: RHODE ISLAND CONGREGATIONAL CONFERENCE.

CHURCHES: *Supplied by*, — Pastors installed, 8; pastors recognized 1; pastors, 28; licentiates, 1; vacant, 3. Total, 41.

MINISTERS: Pastors installed, 8; pastors recognized, 1; pastors, 28; supplying churches, 1. Total, 38. Without charge, 10. Total number of ministers, 48.

MEMBERSHIP: No. of males, 3,203; No. of females, 6,558. Total, 9,761. Absent, 1,522. *Additions*, — on confession, 246; by letter, 199. Total, 445. *Removals*, — death, 117; dismission, 172; revision, 102. Total, 391.

BAPTISMS: Adults, 73; infants, 201.

FAMILIES: 8,184.

SUNDAY SCHOOLS: Members, 8,295.

YOUNG PEOPLE'S SOCIETIES: Societies, 23; members, 1,043.

MEN'S ORGANIZATIONS: Societies, 19; members, 2,258.

CONTRIBUTIONS: American Board (churches, 31). $4,847; Woman's Boards (30), $6,727; Congregational Education Society (27), $990; Congregational Church Building Society (30), $1,672; Congregational Home Missionary Society (38), $4,322; Ameri-

| SUNDAY SCHOOLS | | | | | CHURCH TREASURERS | OFFERINGS FOR THE BENEVOLENT SOCIETIES | | | | | | | | | | | | SALARIES, VALUES, ETC. | | | |
|---|---|---|---|---|---|---|---|---|---|---|---|---|---|---|---|---|---|---|---|---|---|
| | Superintendents | | Mem | Y. P. S. Mem | Mens Org. | | A.B.C. F.M. | Wom's Bds. | C. E. Soc. | C.C.B. Soc. | C.H.M Soc. | A. M. A. | C.S.S. & P.S. | Min. Relief | Totals | Other Cong'l Offerings | Undenom. Gifts | Home Exp. | Salaries | Value Ch. Property | Invest. Funds | Amt. of Debt |
| 13 | Arthur A. Fuller, | | 140 | | 20 | Mrs. F. E. Callender, | $5 | $5 | $1 | $2 | $6 | $1 | $1 | $1 | $22 | $5 | $15 | $2108 | $1,000 | *$6,494 | $0 | $1,000 |
| 14 | H. J. Wells, | | 60 | 30 | 0 | Bernon E. Helme, | 334 | 98 | 36 | 75 | 260 | 120 | 39 | | 962 | 0 | 125 | 1,508 | 1,200 | 6,500 | 5,000 | 0 |
| 15 | Geo. H. Simmons, | h | 43 | 30 | 0 | Dea. E. S. Bailey, | 13 | 13 | 3 | 0 | 19 | 3 | 28 | 12 | 90 | 37 | 0 | 1,210 | 800 | 10,000 | 9,802 | 0 |
| 16 | R. R. Barker, | | 142 | 40 | 50 | Gardner S. Perry, | 207 | 544 | 20 | 31 | 85 | 45 | 20 | 5 | 957 | 904 | 37 | 6,500 | 2,500 | 65,000 | 28,268 | 0 |
| 17 | Chas. A. Battle, | | 54 | 0 | 0 | W. T. Berry, | 9 | 0 | 2 | 3 | 6 | 3 | 0 | | 23 | 8 | 0 | 2,500 | 1,020 | *4,200 | 0 | 1,100 |
| 18 | John Johnson, | h | 315 | 0 | 65 | Edward R. Bullock, | 216 | 550 | 54 | 207 | 391 | 109 | 97 | 100 | 1,724 | 376 | 567 | 8,678 | 4,000 | 50,000 | 27,250 | 0 |
| 19 | Wm. C. Bourne, | h | 625 | 64 | 75 | John W. Little, | 50 | 303 | 25 | 30 | 77 | 66 | 45 | 22 | 618 | 0 | 300 | 6,655 | 2,500 | *50,000 | 0 | 0 |
| 20 | Wm. Christie, | | 533 | | 75 | Robert Mulligan, | 0 | 32 | 3 | 8 | 5 | 0 | 0 | 5 | 53 | 150 | 49 | 4,641 | 1,800 | 50,000 | 0 | 29,000 |
| 21 | Sanford P. Soule, | h | 340 | 0 | 0 | Wm. Thompson, | 11 | 10 | 2 | 4 | 7 | 3 | 2 | | 39 | 30 | 13 | 1,513 | 1,000 | *17,000 | 0 | 0 |
| 22 | C. A. Hagstrom, | | 106 | 33 | 0 | Emil Johnson, | 0 | 0 | 0 | 0 | 10 | 0 | 0 | | 10 | 11 | 142 | 2,611 | 840 | *5,500 | 0 | 0 |
| 23 | Roland G. Hagard, | h | 244 | 0 | 18 | Wm. T. Steadman, | 1,020 | 664 | 204 | 306 | 680 | 406 | 185 | 73 | 3,538 | 0 | 350 | 1,550 | 1,200 | 32,000 | 20,000 | 0 |
| 24 | Evan F. Kullgren, | h | 435 | 0 | 220 | Edward C. Parkhurst, | 372 | 553 | 108 | 184 | 531 | 213 | 65 | 86 | 2,072 | 534 | 140 | 12073 | | *150,000 | 54,546 | 0 |
| 25 | Aron Aaronian, | | 40 | 18 | 0 | Kirkor Krikorian, | 9 | 0 | 2 | 3 | 6 | 3 | 2 | | 25 | 5 | 58 | 970 | 840 | *4,200 | 0 | 0 |
| 26 | Walter E. Smith, | h | 202 | | 75 | C. L. Glover, | 110 | 68 | 20 | 30 | 78 | 35 | 18 | 7 | 336 | 103 | 101 | 3,220 | 1,600 | *36,000 | 0 | 0 |
| 27 | Rev. Frank E. Butler, | | 465 | 0 | 100 | R. Clinton Fuller, | 1,286 | 2,208 | 257 | 361 | 1,025 | 583 | 173 | 218 | 6,111 | 2,757 | 1,598 | 19171 | 6,000 | *231,000 | 10,628 | 0 |
| 28 | Geo. G. Milliken, | | 123 | 0 | 40 | Walter Lloyd, | 19 | 0 | 4 | 6 | 12 | 5 | 3 | | 49 | 50 | 29 | 2,510 | 1,000 | *27,832 | 0 | 7,500 |
| 29 | Henry A. Lampson, | h | 245 | 34 | 48 | Edwin T. Herrick, | 34 | 101 | 7 | 3 | 21 | 15 | 8 | 13 | 202 | 0 | 42 | 4,200 | 1,800 | *60,000 | 0 | 0 |
| 30 | | | 585 | 88 | 120 | Franklin L. Hall, | 500 | 529 | 109 | 175 | 462 | 162 | 100 | 46 | 2,083 | | | 12000 | 3,500 | 150,000 | 2,875 | 0 |
| 31 | Frank E. Farnham, | | 320 | 34 | 30 | Arthur S. Farnum, | 125 | 94 | 24 | 35 | 103 | 55 | 28 | 11 | 475 | 12 | 153 | 4,253 | 1,700 | 12,000 | 0 | 3,600 |
| 32 | Charles F. Wood, | | 95 | 21 | 8 | Alex. K. McLellan, | | 24 | 0 | 0 | 2 | 0 | 0 | | 26 | 0 | 47 | 1,300 | | *12,000 | 0 | 0 |
| 33 | Frank Gustafson, | h | 302 | 108 | 0 | Chas. Darelius, | | 0 | 0 | 0 | | 0 | 0 | | 0 | 233 | 1,176 | 2,500 | 1,320 | 20,236 | 0 | 5,800 |
| 34 | Hebert M. Clarke, | h | 175 | 50 | 50 | Wm. C. Nichols, | 6 | 5 | 0 | 0 | 10 | 20 | 12 | 6 | 59 | 150 | 125 | 1,800 | 1,200 | 15,000 | 0 | 0 |
| 35 | Chas. D. Crane, | | 173 | 51 | 0 | Chas. Chase, | 8 | 69 | 5 | 14 | 23 | 17 | 5 | 3 | 144 | 65 | 321 | 2,123 | 1,200 | *25,000 | 10,000 | 0 |
| 36 | Edward R. Esty, | | 116 | | 0 | Wm. T. Comstock, | 7 | 25 | 0 | 0 | 18 | 16 | 5 | | 71 | 55 | 35 | 1,042 | 650 | 4,000 | 3,600 | 0 |
| 37 | John Tomlinson, | | 30 | 0 | 0 | John Tomlinson, | 6 | 0 | 1 | 1 | 4 | 1 | 0 | | 13 | 4 | 4 | 400 | 260 | *3,400 | 0 | 0 |
| 38 | Peleg D. Humphrey, | | 32 | 0 | 0 | Edward P. Simpson, | 9 | 10 | 2 | 3 | 19 | 3 | 2 | 3 | 51 | 36 | 19 | 1,001 | 600 | 6,000 | 6,000 | 0 |
| 39 | James McKenzie, | h | 212 | 45 | | Wm. Bell, | 95 | 20 | 18 | 34 | 73 | 42 | 21 | 12 | 315 | 70 | 40 | 2,630 | 1,300 | *21,000 | 650 | 0 |
| 40 | Earnest Griffiths, | | 21 | 36 | 0 | Mrs. J. R. Clark, | 6 | 5 | 0 | 0 | 8 | 1 | 0 | | 20 | 0 | 13 | 649 | 615 | *3,600 | 0 | 0 |
| 41 | Albert K. Tabor, | | 250 | 70 | 0 | Miss Mary E. Stiles, | 5 | 68 | 7 | 4 | 21 | 20 | 20 | 8 | 153 | 185 | 47 | 2,238 | 1,200 | 50,000 | 3,000 | 0 |

* No parsonage.

can Association (30), $2,190; Congregational Sunday-School and Publishing Society (28), $974; Ministerial Relief (18), $659. Total (39) $22,381. Other and special Congregational gifts (19), $6,264; undenominational gifts (19), $6,013. Grand total (41), $34,658.

HOME EXPENSES: No. of churches reporting, 41; amount, $139,507.

INCREASE: Members, 54; Sunday School Members, 82; Home Expense, $8,599; Value of Property, $19,957.

DECREASE: Young People's Societies, Members, 325; Benevolence, $550; Amount of Debt, $4,935.

For Fifth-Year Statistics see General Summaries.

# SOUTH CAROLINA.

Congregational Association of: Organized 1899. Officers:

| Churches | | | Clerks | Ministers | | | Members | | | | Admitted | | | Removed | | | | Bapt. | | Fam. |
|---|---|---|---|---|---|---|---|---|---|---|---|---|---|---|---|---|---|---|---|---|
| Cities or Towns | Org. | Churches Erected | Names | Names | Ord. | C'd | Ma. | Fe. | To. | Ab. | C. | L. | To. | Di. | L. | R. | To. | Ad. | Inf. | |
| 1 Charleston, Circular, | 1680 | 1890 | Richard G. Lawrence, | E. Cullom Grimshaw, | '93 | '12 | 29 | 48 | 77 | 14 | 12 | 2 | 14 | 0 | 1 | 12 | 13 | 0 | 6 | 50 |
| 2 ,, Plymouth, | 1867 | 1868 | Dea. Joseph A. Brown, | Abram L. DeMond, | '91 | '10 | 63 | 125 | 188 | 16 | 12 | 0 | 12 | 0 | 0 | 0 | 0 | 1 | 5 | 40 |
| 3 Chester, Ebenezer, | 1902 | | | | | | 11 | 9 | 20 | | | | | | | | | | | |
| 4 Chester Co., **Adamville,** | 1909 | | | | | | 5 | 6 | 11 | | | | | | | | | | | |
| 5 Columbia, Pilgrim, | 1894 | | | S. L. Jones, | '70 | '10 | 12 | 11 | 23 | | | | | | | | | | | 9 |
| 6 Eastover, Macedonia, | 1897 | | | | | | 9 | 11 | 20 | | | | | | | | | | | |
| 7 Greenville, Grace, | 1902 | 1906 | | Henry S. Bouleware, | | '02 | 23 | 38 | 61 | | | | | | | | | | | 25 |
| 8 ,, Mt. View, | 1909 | | | Henry S. Bouleware, | | '09 | 10 | 12 | 22 | | | | | | | | | | | 15 |
| 9 Horrell, Cedar Creek, | 1894 | | | | | | 12 | 13 | 25 | | | | | | | | | | | |
| 10 Lykesland, Veigle Chapel, | 1894 | | | | | | 16 | 28 | 44 | | | | | | | | | | | 26 |
| 11 Winnsboro, Plymouth, | 1896 | 1898 | Sircie B. Peary, | Spencer L. Jones, | | | 15 | 17 | 32 | 15 | 2 | 1 | 3 | 1 | 0 | 0 | 1 | 0 | 2 | 8 |
| 12 ,, Wateree, | 1901 | | | | | | 4 | 6 | 10 | | | | | | | | | | | |

Name of State Organization: Congregational Association of South Carolina.
Churches: *Supplied by*, — Pastors, 4; supplies, 2; vacant, 6. Total, 12.
Ministers: Pastors, 4. Total, 4. Total number of ministers, 4.
Membership: No. of males, 209; No. of females, 324. Total, 533. Absent, 45.

*Additions*, — on confession, 26; by letter, 9. Total, 35. *Removals*, — death, 1; dismission, 1; revision, 25. Total, 27.
Baptisms: Adults, 1; infants, 13.
Families: 173.

| SUNDAY SCHOOLS | | | | CHURCH TREASURERS | OFFERINGS FOR THE BENEVOLENT SOCIETIES | | | | | | | | | | | | SALARIES, VALUES, ETC. | | | |
|---|---|---|---|---|---|---|---|---|---|---|---|---|---|---|---|---|---|---|---|---|
| Superintendents | Members | Young People's Societies. Mem. | Men's Organizations | | A. B. C. F. M. | Woman's Boards | Congl. Ed. Soc. | Congl. Church Bldg. Society | Congl. Home Miss. Soc. | Am. Miss. Association | Congl. S. S. and Pub. Soc. | Ministerial Relief | Totals | Other Congregational Offerings | Undenominational Gifts | Home Expenses | Salaries | Value Church Property | Investment Funds | Amount of Debt. |
| 1 William H. Harvey, | 114 | 0 | 0 | H. W. Mitchell, | $10 | $10 | | $10 | $10 | $ | $ | $10 | $50 | $110 | $40 | $2610 | $1,200 | *$15,000 | $8,000 | $0 |
| 2 Pier M. Gaillard, | 130 | | 24 | Samuel M. Gaillard, | | | | | | | | | | | | 1,220 | 576 | 25,000 | 0 | 0 |
| 3 | | | | | | | | | | | | | | | | | | | | |
| 4 | 31 | | | | | | | | | | | | | | | | | | | |
| 5 | 20 | | | | | | | | | | | | | | | | | | | |
| 6 | | | | | | | | | | | | | | | | | | | | |
| 7 h | 143 | | | | | | | | | 8 | | | 8 | | | | †2,500 | | | |
| 8 | 40 | | | | | | | | | | | | | | | | †1,000 | | 575 | |
| 9 | | | | | | | | | | | | | | | | | | | | |
| 10 | 4 | | | | 2 | | | | | | 3 | | 5 | | | | 760 | | | |
| 11 Sircie B. Peary, | 20 | 0 | 0 | Charles Peary, | | | | | | 7 | | | 7 | | | | 60 | *1,000 | 50 | |
| 12 | | | | | | | | | | | | | | | | | | | | |

† Missionary aid to salary. * No parsonage.

SUNDAY SCHOOLS: Members, 502.

MEN'S ORGANIZATIONS: Societies 1; members, 24.

CONTRIBUTIONS: American Board (churches, 2), $12; Woman's Boards (1), $10; Congregational Church Building Society (1), $10; Congregational Home Missionary Society (1), $10; American Missionary Association (2), $15; Congregational Sunday-School and Publishing Society (1), $3; Ministerial Relief (1), $10. Total (4), $70. Other and special Congregational gifts (1), $110. Undenominational gifts (1), $40. Grand total (4), $220.

HOME EXPENSES: No. of churches reporting, 2; amount, $3,830.

INCREASE: Members, 8; Benevolence, $149; Home Expense, $2,603.

DECREASE: Sunday School Members, 4; Value of Property, $9,700; Amount of Debt, $1,425.

For Fifth-Year Statistics see General Summaries.

# SOUTH DAKOTA.

Congregational Conference of: Organized in 1871. Officers: Rev. Stephen G. Butcher, Redfield, moderator; Rev. Geo. E. Green, Alcester, registrar; Rev. W. Herbert Thrall, D.D., Huron, treasurer. Session of 1914: Yankton, May 19–21.

| Churches | | | Clerks | Ministers | | | Members | | | | Admitted | | | Removed | | | | Bapt. | | Fam. |
|---|---|---|---|---|---|---|---|---|---|---|---|---|---|---|---|---|---|---|---|---|
| Cities or Towns | Org. | Churches Erected | Names | Names | Ord. | C'd | Ma. | Fe. | To. | Ab. | C. | L. | To. | Di. | L. | R. | To. | Ad. | Inf. | |
| 1 Aberdeen, | 1890 | 1898 | Ralph N. Cuykendall, | Thomas J. Dent, | '82 | '00 | 42 | 94 | 136 | 32 | 1 | 8 | 9 | 1 | 3 | 18 | 22 | 0 | 0 | 95 |
| 2 Academy, | 1888 | 1900 | Mrs. Hattie Burton, | Lewis E. Camfield, *i.* | '91 | '89 | 76 | 54 | 130 | 15 | 3 | 0 | 3 | 1 | 1 | 2 | 4 | 0 | 0 | 40 |
| 3 Ada, | 1908 | | Mrs. Ellie Mills, | [Walter J. Hill, *Lic.*] | | '12 | 3 | 6 | 9 | 0 | 0 | 0 | 0 | 0 | 4 | 0 | 4 | 0 | 4 | 20 |
| 4 Akaska, Glücksthal, *Ger.*,[a] | 1909 | 1906 | J. J. Schanzenbach, | Jacob G. Weissenberger, | '11 | '11 | 18 | 17 | 35 | 0 | 0 | 0 | 0 | 0 | 4 | 6 | 10 | 0 | 3 | 17 |
| 5 ,, Pilger, *Ger.*,[b] * | 1901 | 1911 | M. M. Gohring, | Jacob G. Weissenberger, | '11 | '11 | 13 | 13 | 26 | 0 | 0 | 0 | 0 | 1 | 4 | 0 | 5 | 0 | 0 | 15 |
| 6 ,, Petrus, *Ger.*,[c] | 1896 | | Fred Steiger, | Jacob G. Weissenberger, | '11 | '11 | 5 | 5 | 10 | 0 | 0 | 0 | 0 | 0 | 0 | 0 | 0 | 0 | 1 | 5 |
| 7 ,, Freudenthal, *Ger.*,[d] | 1909 | | John Himerich, | Jacob G. Weissenberger, | '11 | '11 | 4 | 4 | 8 | 0 | 0 | 0 | 0 | 0 | 0 | 0 | 0 | 0 | 2 | 5 |
| 8 Albee, | 1902 | 1902 | Mrs. H. M. Webster, | [Hugh Hay, *M.E.*] | '81 | '12 | 3 | 10 | 13 | 0 | 0 | 2 | 2 | 0 | 0 | 0 | 0 | 0 | 0 | 10 |
| 9 Alcester, | 1877 | 1890 | W. A. Newell, | Geo. E. Green, | '92 | '13 | 18 | 32 | 50 | 6 | 0 | 0 | 0 | 0 | 2 | 0 | 2 | 0 | 0 | 50 |
| 10 Anina, | 1904 | 1904 | | [Mrs. C. W. Smith, *Lic.*] | | '13 | 7 | 7 | 14 | | | | | | | | | | | |
| 11 Armour, | 1886 | 1908 | Mrs. Lora S. Mead, | Theodore C. Williams, | '01 | '13 | 58 | 71 | 129 | 16 | 1 | 2 | 3 | 1 | 3 | 0 | 4 | 0 | 0 | 70 |
| 12 Arpan, **Nisland**, | 1911 | | Roy Vaughn, | D. Webster Davis, | '07 | '11 | 7 | 13 | 20 | 1 | 0 | 2 | 2 | 0 | 0 | 0 | 0 | 0 | 0 | 50 |
| 13 Arrowhead, | 1912 | | Frank McCullough, | [Geo. D. Robinson, *Pres.*] | '10 | '13 | 1 | 2 | 3 | 0 | 0 | 0 | 0 | 0 | 0 | 11 | 11 | 0 | 0 | 10 |
| 14 Ashton, | 1882 | 1886 | Mrs. Alice B. Rhoades, | S. Bryant Welles, | '06 | '13 | 3 | 23 | 26 | 5 | 0 | 0 | 0 | 0 | 1 | 1 | 2 | 0 | 0 | 40 |
| 15 Athol, | 1881 | 1881 | Mrs. E. M. Booth, | S. Bryant Welles, | '06 | '13 | 9 | 17 | 26 | 3 | 0 | 3 | 3 | 0 | 4 | 0 | 4 | 0 | 0 | 50 |
| 16 Badger, | 1888 | 1901 | C. S. Carter, | Wm. K. McNier, | '08 | '13 | 10 | 15 | 25 | 2 | 0 | 1 | 1 | 0 | 0 | 0 | 0 | 0 | 0 | 25 |
| 17 Belle Fourche, | 1891 | 1891 | Mrs. E. R. Wilkinson, | Lauriston Reynolds, | '75 | '12 | 21 | 54 | 75 | 10 | 6 | 6 | 12 | 0 | 2 | 5 | 7 | 3 | 3 | 100 |
| 18 Beresford, | 1884 | 1891 | Dea. E. R. DeReamer, | Henry W. Jamison, *i.* | '94 | '94 | 67 | 89 | 156 | 25 | 1 | 1 | 2 | 4 | 6 | 20 | 30 | 1 | 5 | 100 |
| 19 Bethel, **Mitchell**, | 1889 | 1898 | Miss Jennie Parker, | | | | 6 | 12 | 18 | | | | | | | | | | | |
| 20 Blaine, **Newell**, | 1908 | | W. C. Staiger, | [Mrs. S. B. Sisson, *S. of F.*] | | '13 | 6 | 6 | 12 | 0 | 0 | 0 | 0 | 0 | 0 | 1 | 1 | 0 | 0 | 15 |
| 21 Bonesteel, | 1902 | 1904 | Rev. John Jefferies, | John Jefferies, | '77 | '10 | 9 | 20 | 29 | 0 | 4 | 7 | 11 | 0 | 0 | 0 | 0 | 1 | 1 | 25 |
| 22 Bon Homme, **Tabor**, | 1877 | 1885 | Mrs. Mary Cooley, | Alex. C. Warner, | '99 | '10 | 10 | 25 | 35 | 7 | 0 | 0 | 0 | 0 | 0 | 0 | 0 | 0 | 1 | 20 |
| 23 Bowdle, | 1886 | 1888 | Mrs. Lela Hudson, | Emil B. Kaitschuck, | '08 | '11 | 4 | 6 | 10 | 1 | 4 | 0 | 4 | 1 | 2 | 0 | 3 | 0 | 0 | 40 |
| 24 ,, Friedensthal, *Ger.*, | 1912 | 1888 | Rev. E. B. Kaitschuck, | Emil B. Kaitschuck, | '08 | '11 | 18 | 19 | 37 | 0 | 2 | 0 | 2 | 0 | 0 | 2 | 2 | 0 | 0 | 20 |
| 25 ,, Andreas, *Ger.*, | 1901 | | | Emil B. Kaitschuck, | '08 | '11 | 7 | 7 | 14 | | | | | | | | | | | |
| 26 Brantford, | 1906 | | | | | | | | | | | | | | | | | | | |
| 27 Brentford, | 1888 | 1907 | Mrs. Mary E. Styles, | John R. Paterson, | '12 | '12 | 14 | 21 | 35 | 9 | 5 | 2 | 7 | 0 | 0 | 0 | 0 | 2 | 1 | 35 |
| 28 Bryant, | 1892 | 1892 | J. B. Fairchild, | Geo. O. Long, | '95 | '12 | 11 | 23 | 34 | 6 | 5 | 6 | 11 | 0 | 1 | 0 | 1 | 1 | 0 | 100 |
| 29 Buffalo, | 1910 | 1914 | Mrs. G. Cairney, | Vaclav Vavrina, | '01 | '12 | 4 | 5 | 9 | 1 | 2 | 3 | 5 | 6 | 1 | 0 | 7 | 0 | 0 | 35 |
| 30 Canova, | 1886 | 1889 | M. T. Beveridge, | Knowles S. Tontz, | '09 | '08 | 49 | 83 | 132 | 18 | 3 | 4 | 7 | 1 | 1 | 0 | 2 | 2 | 0 | 100 |
| 31 Canton, | 1870 | 1910 | Mrs. Lee Stevenson, | Geo. Edw. Lewis, | '07 | '12 | 40 | 72 | 112 | 18 | 6 | 5 | 11 | 1 | 3 | 0 | 4 | 1 | 6 | 80 |
| 32 Carlock, Johannes, *German*, | 1906 | 1910 | | | | | 17 | 17 | 34 | | | | | | | | | | | |
| 33 ,, Tripp Co., *German*, | 1911 | | | | | | | | | | | | | | | | | | | |
| 34 ,, Immanuels, *Ger.*[e] | 1910 | | | | | | 6 | 6 | 12 | | | | | | | | | | | |
| 35 Carter, | 1910 | 1910 | | [J. B. Keepers,] | | | 4 | 6 | 10 | | | | | | | | | | | |
| 36 Carthage, | 1883 | 1888 | Mrs. C. U. Moore, | [Joel Brown, *Chr.*] | '90 | '13 | 16 | 20 | 36 | 4 | 0 | 4 | 4 | 1 | 0 | 1 | 2 | 0 | 3 | 50 |

[a] The German and Indian churches in South Dakota are not listed alphabetically according to location, but are grouped in parishes.
[b] **Lowry.** [c] **Glenham.** [d] **Selby.** [e] **Dixon.**

| SUNDAY SCHOOLS | | | | | OFFERINGS FOR THE BENEVOLENT SOCIETIES | | | | | | | | | | | | SALARIES, VALUES, ETC. | | | |
|---|---|---|---|---|---|---|---|---|---|---|---|---|---|---|---|---|---|---|---|---|
| Superintendents | Members | Young People's Societies. Mem. | Men's Organizations | CHURCH TREASURERS | A. B. C. F. M. | Woman's Boards | Congl. Ed. Soc. | Congl. Church Bldg. Society | Congl. Home Miss. Soc. | Am. Miss. Association | Congl. S. S. and Pub. Soc. | Ministerial Relief | Totals | Other Congregational Offerings | Undenominational Gifts | Home Expenses | Salaries | Value Church Property | Investment Funds | Amount of Debt. |
| 1 H. C. Johnson, | 104 | 25 | 0 | Mrs. Roswell Bottum, | $14 | $30 | $6 | $17 | $48 | $10 | $11 | $2 | $138 | $15 | $0 | $1780 | $1,200 | $8,000 | $0 | $0 |
| 2 Wm. Burr Smith, | 110 | 78 | 0 | Edwin D. Pasek, | 19 | 54 | 11 | 17 | 62 | 10 | 13 | 5 | 191 | 440 | 100 | 800 | 650 | *6,000 | 0 | 1,500 |
| 3 Miss May Mansbridge, | 20 | 0 | 0 | Miss May Mansbridge, | | | | | | | | | | 0 | 0 | 0 | 0 | 0 | 0 | 0 |
| 4 J. J. Schanzenbach, | | 0 | 0 | Daniel Ladner, | | | | | | | | | | 10 | 0 | 350 | †750 | 3,000 | 0 | 0 |
| 5 John Eichelberg, | | 0 | 0 | M. M. Gohring, | | | | | | | | | | 0 | 0 | 375 | | 2,400 | 0 | 900 |
| 6 Jacob Steiger, | | | | Wilhelm Werner, | | | | | | | | | | 0 | 0 | 90 | | | | |
| 7 | | | | | | | | | | | | | | 0 | 0 | 75 | | | | |
| 8 Mrs. Mary Paulson, | 25 | 0 | 0 | Mrs. Celia Friday, | | | | 3 | 3 | | | | 6 | 5 | 0 | 300 | 250 | *2,400 | 0 | 0 |
| 9 Mrs. Geo. E. Green, | 75 | 0 | 0 | E. B. Watts, | | 15 | | | 16 | | 5 | | 36 | | | 1,200 | 900 | 4,000 | 0 | 0 |
| 10 | | | | | | | | | | | 2 | | 2 | | | | | | | |
| 11 Peter Eernesse, | 110 | 0 | 0 | Mrs. W. H. Conover, | 21 | 30 | | 13 | 40 | 12 | 12 | 5 | 133 | 0 | 20 | 1,600 | 1,100 | 15,000 | 0 | 1,575 |
| 12 Dr. W. F. Burner, | 40 | 0 | 0 | Fred Rose, | | | | | | | 2 | | 2 | 0 | 0 | 50 | 100 | 0 | 0 | 0 |
| 13 | 0 | 0 | 0 | | | | | | | | | | | 0 | 0 | 0 | 0 | 0 | 0 | 0 |
| 14 D. H. Roberts, | 60 | 0 | 0 | Mrs. Mary Sheetz, | | | | | | | | | | 0 | 0 | 560 | 360 | 5,625 | 0 | 0 |
| 15 Miss Nora Knapton, | 65 | 0 | 0 | Frank D. Booth, | 12 | 36 | 6 | 13 | 15 | 8 | 9 | 4 | 103 | 5 | 21 | 785 | 750 | *2,000 | 0 | 0 |
| 16 A. Nelson, | 30 | 0 | 0 | P. R. Phinney, | | | | | | | | | | 0 | 0 | 1,350 | 340 | *1,600 | 0 | 0 |
| 17 John Durr, | 175 | 40 | 0 | Dr. J. L. Chassell, | 23 | 20 | 2 | 7 | | 11 | 8 | | 71 | 82 | 5 | 1,400 | 1,000 | 7,300 | 0 | 200 |
| 18 Miss Grace M. Elliott, | 150 | 30 | 0 | Mrs. M. H. Meidell, | 30 | 158 | | | | | 18 | 5 | 211 | 400 | 100 | 1,600 | 1,000 | 6,000 | 0 | 0 |
| 19 | | | | | | | | | | | | | | | | | | 500 | | |
| 20 W. R. Sisson,[a] | 40 | 0 | 0 | Mrs. A. Erickson,[a] | | | | | | | | | | 0 | 0 | 0 | 0 | 0 | 0 | 0 |
| 21 Mrs. John Jefferies, | 55 | 0 | 0 | Mrs. C. Tinkin, | 2 | 4 | | 6 | 26 | | 4 | 2 | 44 | 0 | 1 | 685 | †800 | 6,000 | 0 | 0 |
| 22 A. J. Abbott, | 25 | 0 | 0 | Mrs. Peter Byrne, | | | | | 15 | 8 | 10 | | 33 | 5 | 25 | 450 | 400 | *2,000 | 350 | 0 |
| 23 | 0 | 0 | 0 | O. Larson, | 1 | | | 1 | 3 | 1 | 1 | 1 | 8 | 0 | 0 | 750 | †700 | 4,000 | 0 | 300 |
| 24 Jacob Ballinger, | 25 | 0 | 0 | Christ Gross, sr., | 9 | | 3 | 9 | 25 | 5 | 6 | | 57 | 0 | 0 | 750 | 600 | 4,000 | | 300 |
| 25 | | | | | | | | | | | | | | | | | | | | |
| 26 | | | | | 5 | 41 | 1 | | 25 | | | | 72 | | | | | | | |
| 27 R. C. Styles, | 57 | 20 | 0 | Mrs. M. E. Styles, | | | | 7 | 15 | 4 | 6 | | 32 | 6 | 0 | 1,200 | 700 | *3,600 | 0 | 0 |
| 28 Mrs. F. T. Rumann, | 110 | 33 | 0 | J. O. Taft, | 12 | 10 | 2 | 4 | 22 | 2 | 12 | 1 | 65 | 0 | 12 | 960 | †900 | 3,650 | 0 | 0 |
| 29 Harry Norton, | 40 | 0 | 0 | Mrs. D. D. Raber, | | | | | | | | | | 0 | 5 | 600 | †600 | *3,000 | 0 | 0 |
| 30 Mrs. J. H. Duxbury, | 135 | 84 | 25 | J. H. Duxbury, | 30 | 12 | 10 | 29 | 95 | 17 | 19 | 4 | 216 | 61 | 11 | 1,355 | 1,000 | 6,000 | 0 | 435 |
| 31 Harry A. Lee, | 175 | 28 | z14 | W. A. Kinsley, | | | | 20 | 25 | | | | 45 | 62 | 50 | 3,000 | 1,400 | 12,500 | 0 | 0 |
| 32 | | | | | | | | | | | | | | | | | | | | |
| 33 | | | | | | | | | | | | | | | | | | | | |
| 34 | | | | | | | | | | | | | | | | | | | | |
| 35 | | | | | | | | | | | 1 | | 1 | | | | | | | |
| 36 Rev. Joel Brown, | 130 | 10 | 0 | C. F. Conkey, | | | | | | | | | | 11 | 0 | 1,200 | 900 | 5,500 | 0 | 600 |

[a] Horse Creek.

† Missionary aid to salary. * No parsonage.

| CHURCHES | | Churches Erected | CLERKS | MINISTERS | | | MEMBERS | | | | ADMITTED | | | REMOVED | | | | BAPT. | | Fam. |
|---|---|---|---|---|---|---|---|---|---|---|---|---|---|---|---|---|---|---|---|---|
| Cities or Towns | Org. | | Names | Names | Ord. | C'd | Ma. | Fe. | To. | Ab. | C. | L. | To. | Di. | L. | R. | To. | Ad. | Inf. | |
| 37 Cedar, **Highmore**, | 1911 | | Mrs. C. E. Cowin, | | | | 21 | 21 | 42 | 1 | 0 | 1 | 1 | 0 | 0 | 0 | 0 | 0 | 0 | 35 |
| 38 Centerville, | 1892 | 1892 | Mrs. N. C. Paulsen, | Ralph E. Bayes, | '08 | '13 | 25 | 51 | 76 | 9 | 0 | 7 | 7 | 0 | 1 | 2 | 3 | 3 | 0 | 55 |
| 39 Chamberlain, | 1881 | 1907 | M. A. Brown, | Samuel R. McCarthy, | '06 | '11 | 20 | 42 | 62 | 15 | 0 | 2 | 2 | 0 | 9 | 0 | 9 | 0 | 2 | 150 |
| 40 Chance, | 1912 | | A. Blakely, | [Walter J. Hill, *Lic.*] | | '12 | 3 | 2 | 5 | 0 | 0 | 0 | 0 | 0 | 0 | 0 | 0 | 0 | 0 | 5 |
| 41 Chase, **Nisland**, | 1913 | | Mrs. Chas. Church, | D. Webster Davis, | '07 | '13 | 6 | 7 | 13 | 3 | 6 | 7 | 13 | 0 | 0 | 0 | 0 | 0 | 0 | 25 |
| 42 Chelsea, | 1907 | 1909 | Josiah Sensecall, | Geo. P. Paterson, | '12 | '12 | 3 | 4 | 7 | 0 | 0 | 0 | 0 | 0 | 3 | 0 | 3 | 0 | 0 | 10 |
| 43 Clark, | 1881 | 1883 | Mrs. F. G. Bohri, | E. Winthrop Jenney, | '73 | '11 | 13 | 55 | 68 | 10 | 5 | 0 | 5 | 0 | 5 | 0 | 5 | 6 | 11 | 110 |
| 44 Clear Lake, | 1902 | 1903 | Geo. Almond, | Corwin D. Vincent, | '89 | '13 | 32 | 62 | 94 | 9 | 0 | 2 | 2 | 0 | 4 | 0 | 4 | 0 | 0 | 60 |
| 45 Columbia, | 1884 | 1885 | Mrs. M. C. Hunsberger, | Thomas E. Hall, | '13 | '13 | 14 | 24 | 38 | 7 | 0 | 3 | 3 | 1 | 5 | 0 | 6 | 0 | 1 | 50 |
| 46 Conata, | 1908 | 1908 | Mrs. A. E. Utley, | Donald J. Gillanders, | '09 | '12 | 8 | 9 | 17 | 0 | 0 | 0 | 0 | 1 | 4 | 3 | 8 | 0 | 0 | 15 |
| 47 Cottonwood, | 1907 | 1908 | Mrs. G. Shannon, | Henry C. Stallard, | '13 | '13 | 11 | 27 | 38 | 8 | 0 | 3 | 3 | 0 | 6 | 0 | 6 | 4 | 2 | 75 |
| 48 Cresbard, | 1885 | 1895 | Mrs. Chas. Doolittle, | Geo. P. Paterson, | '12 | '12 | 16 | 26 | 42 | 1 | 4 | 1 | 5 | 0 | 5 | 0 | 5 | 0 | 0 | 50 |
| 49 Custer, | 1880 | 1881 | Mrs. M. E. Ainslie, | Katherine W. Powell, | '05 | '98 | 6 | 52 | 58 | 29 | 5 | 0 | 5 | 0 | 0 | 3 | 3 | 4 | 4 | 75 |
| 50 Dante, | 1912 | | Mrs. D. J. Patterson, | John Thorns, | '08 | '13 | 6 | 11 | 17 | 2 | 4 | 0 | 4 | 0 | 0 | 0 | 0 | 4 | 1 | 10 |
| 51 Deadwood, | 1877 | 1878 | Joseph S. Baker, | John H. Hull, | '82 | '11 | 25 | 54 | 79 | 25 | 0 | 0 | 0 | 1 | 1 | 0 | 2 | 0 | 0 | 100 |
| 52 De Smet, | 1880 | 1909 | Geo. E. Mallery, | Geo. P. Netherly, | '04 | '12 | 34 | 78 | 112 | 11 | 0 | 0 | 0 | 1 | 0 | 12 | 13 | 0 | 0 | 100 |
| 53 Dewey, | 1910 | | Miss Ollie Jefferis, | Joseph T. O'Neill,‡ | '08 | '13 | 6 | 5 | 11 | 0 | 0 | 0 | 0 | 0 | 0 | 13 | 13 | 0 | 0 | 25 |
| 54 Dover, **Spencer**, | 1883 | 1893 | J. T. Gurney, | | | | | | | | | | | | | | | | | |
| 55 Drakola, **Oldham**, | 1908 | 1913 | A. D. Smith, | Geo. P. Netherly, | '04 | '13 | 15 | 17 | 32 | 1 | 1 | 0 | 1 | 0 | 0 | 0 | 0 | 1 | 1 | 20 |
| 56 Duncan, **Gann Valley**, | 1893 | | Mrs. Maud Grace, | Charles R. Bruce, | '86 | '13 | 8 | 8 | 16 | 0 | 0 | 4 | 4 | 0 | 0 | 0 | 0 | 0 | 0 | 25 |
| 57 Dupree, | 1911 | | Mrs. F. A. Haagen, | [Geo. D. Robinson, *Pres.*] | '10 | '13 | 5 | 13 | 18 | 6 | 5 | 1 | 6 | 1 | 4 | 0 | 5 | 0 | 0 | 15 |
| 58 Eagle Butte, | 1911 | 1911 | James Murphy, | [Thomas D. Fee, *Chr.*] | '12 | '13 | 10 | 7 | 17 | 9 | 0 | 1 | 1 | 0 | 0 | 0 | 0 | 0 | 0 | 20 |
| 59 Edgemont, | 1912 | 1894 | A. E. Bartlett, | Joseph T. O'Neill, | '08 | '13 | 3 | 12 | 15 | 0 | 0 | 0 | 0 | 0 | 0 | 1 | 1 | 0 | 0 | 30 |
| 60 Elk Point, | 1870 | 1887 | Dea. Geo. Hasson, | William I. Beatty, | '77 | '08 | 15 | 49 | 64 | 21 | 2 | 0 | 2 | 3 | 4 | 0 | 7 | 2 | 1 | 30 |
| 61 Empire, **Vale**. | 1913 | | Harry Evans, | D. Webster Davis, | '07 | '13 | 3 | 4 | 7 | 0 | 3 | 4 | 7 | 0 | 0 | 0 | 0 | 0 | 0 | 30 |
| 62 Erwin, | 1885 | 1913 | Mrs. Eben Wilcox | Ellis Crossley, | '08 | '10 | 19 | 51 | 70 | 9 | 4 | 0 | 4 | 1 | 1 | 0 | 2 | 0 | 5 | 40 |
| 63 Estelline, | 1899 | 1902 | Mrs. T. H. Jennings, | Anton R. Larson, | '01 | '14 | 19 | 42 | 61 | 6 | 10 | 1 | 11 | 1 | 1 | 19 | 21 | 8 | 1 | 150 |
| 64 Eureka, St. Paul's, *German*, | 1904 | 1905 | John Klundt, | Herman Ollech, | '14 | '13 | 31 | 30 | 61 | 24 | 33 | 0 | 33 | 2 | 0 | 2 | 4 | 0 | 0 | 15 |
| 65 ,, Bethel, No. 1, ,, | 1896 | | Heinrich Aman, | Herman Ollech, | '14 | '13 | 4 | 4 | 8 | 0 | 0 | 0 | 0 | 0 | 0 | 4 | 4 | 0 | 0 | 5 |
| 66 ,, Bethel, No. 2, ,, | 1904 | 1904 | | Herman Ollech, | '14 | '13 | | | | | | | | | | | | | | |
| 67 ,, Friedens, ,,[a] | 1891 | 1909 | Jacob Akerman, | Herman Ollech, | '14 | '13 | 9 | 9 | 18 | 10 | 0 | 0 | 0 | 0 | 0 | 0 | 0 | 0 | 0 | 10 |
| 68 ,, Jesus, ,,[b] | 1901 | 1906 | Jacob Fuher, | Herman Ollech, | '14 | '13 | 9 | 11 | 20 | 0 | 2 | 0 | 2 | 1 | 0 | 3 | 4 | 0 | 2 | 10 |
| 69 ,, Israels, ,, | 1897 | | | Herman Ollech, | '14 | '13 | | | | | | | | | | | | | | |
| 70 Fairfax, | 1902 | 1907 | | | | | | | | | | | | | | | | | | |
| 71 ,, Hope, *German*, | 1899 | 1903 | Anton Herz, | Albert Reimann, | '07 | '13 | 34 | 37 | 71 | 0 | 10 | 0 | 10 | 1 | 5 | 0 | 6 | 0 | 12 | 40 |
| 72 ,, Bethlehem, ,, | 1894 | 1895 | Christ Berg, | Albert Reimann, | '07 | '13 | 17 | 19 | 36 | 0 | 2 | 0 | 2 | 0 | 0 | 0 | 0 | 0 | 5 | 20 |
| 73 Faulkton, | 1884 | 1888 | E. H. Thayer, | Edgar L. Morse, | '79 | '12 | 40 | 67 | 107 | 30 | 0 | 0 | 0 | 4 | 2 | 0 | 6 | 0 | 4 | 70 |
| 74 Firesteel, | 1911 | | Miss M. R. Hammerly, | M. Claude Haecker, | '99 | '13 | 3 | 7 | 10 | 0 | 0 | 0 | 0 | 0 | 0 | 18 | 18 | 0 | 0 | 25 |
| 75 Fort Pierre, | 1890 | 1908 | Mrs. Robert Barkley, | Albert Amundson, | '00 | '13 | 16 | 40 | 56 | 14 | 0 | 0 | 0 | 0 | 2 | 1 | 3 | 0 | 0 | 100 |
| 76 Frankfort, | 1883 | 1894 | Mrs. M. L. Yager, | [Frederick Held, *Lay.*] | | '13 | 16 | 29 | 45 | 15 | 0 | 0 | 0 | 0 | 0 | 0 | 0 | 0 | 1 | 75 |

[a] **Greenway.** [b] **Herried.** ‡ Mrs. Dora F. O'Neill, *asst. pastor.*

| SUNDAY SCHOOLS | | Y. P. S. | Mens Org. | CHURCH TREASURERS | OFFERINGS FOR THE BENEVOLENT SOCIETIES | | | | | | | | | Other Cong'l Offerings | Undenom. Gifts | Home Exp. | SALARIES, VALUES, ETC. | | | |
|---|---|---|---|---|---|---|---|---|---|---|---|---|---|---|---|---|---|---|---|---|
| Superintendents | Mem | Mem | | | A.B.C.F.M. | Wom's Bds. | C. E. Soc. | C.C.B. Soc. | C.H.M Soc. | A. M. A. | C.S.S. & P.S. | Min. Relief | Totals | | | | Salaries | Value Ch. Property | Invest. Funds | Amt. of Debt |
| 37 H. J. Truman, | 35 | 20 | 0 | H. J. Truman, | $2 | $ | $1 | $2 | $4 | $1 | $6 | $ | $16 | $10 | $0 | $150 | $150 | $0 | $0 | $0 |
| 38 Mrs. B. C. Stover, | 100 | 25 | 0 | James Thompson, | 9 | | 3 | 8 | 24 | 5 | 18 | 1 | 68 | 92 | 0 | 2,500 | 1,000 | 8,300 | 0 | 300 |
| 39 Rev. S. R. McCarthy, h | 140 | 0 | 62 | Mamie Reynolds, | 22 | | 11 | 25 | 40 | 14 | 12 | 7 | 131 | 10 | 45 | 4,000 | 1,100 | 14,000 | 0 | 1,000 |
| 40 | 0 | 0 | 0 | | | | | | | | | | | 0 | 0 | 0 | 0 | 0 | 0 | 0 |
| 41 Charles Reed, | 35 | 20 | 0 | Mrs. Sarah McRand, | | | | | | | 2 | | 2 | 0 | 0 | 50 | 0 | 0 | 0 | 0 |
| 42 Mrs. Geo. Johnston, | 25 | 0 | 0 | Mrs. Geo. Johnston, | | | | | | | | | | 0 | 0 | 210 | 180 | *2,500 | 0 | 0 |
| 43 Miss Harriet Jenney, h | 100 | 27 | 0 | H. C. Bockoven, | 21 | 13 | 6 | 17 | 63 | 16 | 20 | 2 | 158 | 33 | 43 | 1,500 | 1,000 | 7,000 | 0 | 225 |
| 44 Mrs. A. F. Ramharter, | 140 | 0 | 0 | Anton Artus, | | | | 12 | 16 | | 12 | | 40 | 39 | 29 | 1,310 | 1,100 | 6,000 | 0 | 0 |
| 45 Earl Fessenden, | 60 | 26 | 0 | T. M. Elliott, | 8 | | 3 | 8 | 22 | 5 | 5 | 1 | 52 | 8 | 60 | 885 | 700 | 6,000 | 0 | 0 |
| 46 | 0 | 0 | 0 | | | | | | 2 | | | | 2 | 0 | 0 | 150 | 120 | *500 | 0 | 0 |
| 47 Mrs. H. C. Stallard, | 25 | 0 | 0 | Alton C. Kingsbury, | | | | | 5 | | | | 5 | 0 | 15 | 1,200 | †800 | 2,000 | 0 | 350 |
| 48 James Whitton, | 40 | 10 | 9 | Paul W. Loomis, | | | | | | | 5 | | 5 | 5 | 15 | 625 | 400 | 1,900 | 0 | 0 |
| 49 Rev. K. W. Powell, | 55 | 15 | 0 | Chas. E. Perrin, | 3 | | 1 | 3 | 27 | 2 | 2 | | 38 | 38 | 250 | 1,120 | 700 | 5,000 | 0 | 0 |
| 50 Harry Rishel, | 15 | 0 | 0 | Harry Rishel, | | | | | | | | | | 0 | 0 | 150 | 104 | 0 | 0 | 0 |
| 51 Mrs. J. H. Hull, h | 60 | 0 | z25 | Earl L. Clark, | | 30 | 3 | | 13 | | 6 | | 52 | 0 | 0 | 1,300 | †1,200 | 6,000 | 0 | 0 |
| 52 S. W. Poage, | 115 | 25 | z15 | O. J. Hill, | 7 | 21 | | | 6 | | | | 34 | 65 | 0 | 1,300 | 1,000 | 7,500 | 0 | 0 |
| 53 L. Lindberg, | 30 | 0 | 0 | Geo. Darrow, | | | | | | | | | | 0 | 0 | 75 | 75 | 0 | 0 | 0 |
| 54 | | | | | | | | | | | | | | | | | | *1,000 | | |
| 55 Fred O. Brown, | 35 | 0 | 0 | Ralph Wilkinson, | 5 | | | 5 | | 12 | 3 | | 25 | 0 | 0 | 1,765 | 300 | *1,700 | 0 | 0 |
| 56 Fred J. Grace, | 50 | 0 | 0 | Mrs. Maud Grace, | | | | | | | 9 | | 9 | 9 | 14 | 120 | 100 | 0 | 0 | 0 |
| 57 Mrs. G. E. Richardson, | 20 | 0 | 0 | Mrs. A. W. Robertson, | | | | | | | 3 | | 3 | 3 | 0 | 275 | 250 | 0 | 0 | 0 |
| 58 Mrs. G. O. Preston, | 45 | 0 | 0 | J. H. Cady, | | | | | 3 | | | | 3 | 0 | 0 | 465 | †600 | *575 | 0 | 0 |
| 59 Mrs. J. T. O'Neill, | 60 | 0 | 0 | H. W. Bartlett, | | | | | 10 | | 6 | | 16 | 0 | 10 | 900 | †1,025 | 3,500 | 0 | 0 |
| 60 Miss Clara Hayes, | 75 | 43 | 0 | Guy E. Christiansen, | 27 | 16 | 6 | 8 | 20 | 12 | 16 | 14 | 119 | 72 | 0 | 1,185 | 800 | 3,000 | 0 | 0 |
| 61 Miss Beulah Caples, | 20 | 0 | 0 | F. W. Williamson, | | | | | | | | | | 0 | 0 | 12 | 0 | 0 | 0 | 0 |
| 62 A. A. Caulson, | 100 | 32 | 0 | John W. Kruger, | 16 | 15 | 5 | 15 | | 10 | 10 | | 71 | 132 | 38 | 5,275 | 850 | 6,500 | 0 | 500 |
| 63 G. G. Dybald, h | 140 | 26 | 0 | G. G. Dybald, | 4 | | 1 | 2 | 8 | 2 | 9 | | 26 | 48 | 0 | 1,255 | 1,100 | 8,000 | 0 | 500 |
| 64 Fred Melhoff, | 45 | 0 | 0 | Fred Melhoff, | | | | 2 | 20 | | | | 22 | 0 | 0 | 775 | †600 | 2,500 | 0 | 0 |
| 65 | | | | Friedrich Aman, | | | | 2 | | | | | 2 | | | | | | | |
| 66 | | | | | 10 | | | 2 | | | | | 12 | | | | | | | |
| 67 Wilhelm Mauch, | 22 | 0 | 0 | Jacob Akerman, | | | | 2 | | | | | 2 | | | | | *1,100 | | |
| 68 Karl Heinbuck, | 32 | 0 | 0 | Heinrich Löhn, | | | | 2 | | | | | 2 | 0 | 0 | 205 | | *1,000 | 0 | 0 |
| 69 | | | | | | | | | | | | | | | | | | | | |
| 70 | | | | | | | | | | | | | | | | | | | | |
| 71 Ludwich Horst, | 75 | 0 | 0 | Jacob Korb, | 10 | | | 20 | 10 | | | 5 | 45 | 0 | 0 | 500 | 700 | 3,500 | 0 | 0 |
| 72 Peter Stroh, | 30 | 0 | 0 | Jacob Bentz, | 10 | | | 20 | 10 | | | 7 | 47 | 0 | 0 | 400 | | 750 | 0 | 0 |
| 73 E. H. Thayr, h | 130 | 0 | 25 | Mrs. J. H. Bottum, | 17 | | 5 | 16 | 45 | 19 | 19 | 2 | 123 | 0 | 31 | 1,140 | 800 | 7,000 | 0 | 0 |
| 74 | 0 | 0 | 0 | Fred Hammerly, | | | | | | | | | | 0 | 0 | 100 | 150 | 0 | 0 | 0 |
| 75 G. E. Sumner, | 125 | 0 | 0 | Chas. L. Millett, | 3 | | | 11 | 10 | 11 | | | 35 | 120 | 194 | 1,390 | 1,200 | 15,000 | 0 | 1,250 |
| 76 Miss Hettie Fehlman, | 35 | 0 | 0 | Mrs. N. S. Cooke, | 4 | 12 | 2 | 4 | 15 | 2 | 3 | 1 | 43 | 50 | 13 | 775 | †730 | 2,500 | 0 | 0 |

† Missionary aid to salary. * No parsonage.

| CHURCHES | | Churches Erected | CLERKS | MINISTERS | | | MEMBERS | | | | ADMITTED | | | REMOVED | | | | BAPT. | | Fam. |
|---|---|---|---|---|---|---|---|---|---|---|---|---|---|---|---|---|---|---|---|---|
| Cities or Towns | Org. | | Names | Names | Ord. | C'd | Ma. | Fe. | To. | Ab. | C. | L. | To. | Di. | L. | R. | To. | Ad. | Inf. | |
| 77 Freedom, **Winfred**, | 1891 | 1893 | Mrs. C. D. Herrick, | Albert Wilson, | '09 | '12 | 7 | 6 | 13 | 0 | 0 | 0 | 0 | 0 | 0 | 0 | 0 | 0 | 0 | 25 |
| 78 Gann Valley, | 1892 | 1892 | Mrs. C. C. Swartout, | Charles R. Bruce, | '86 | '13 | 2 | 11 | 13 | 0 | 0 | 0 | 0 | 0 | 2 | 0 | 2 | 0 | 0 | 50 |
| 79 Geddes, 1st, | 1900 | 1910 | Mrs. B. W. Ayres, | { Isaac Cassell, | '03 | '11 | 19 | 29 | 48 | 16 | 3 | 5 | 8 | 1 | 4 | 10 | 15 | 0 | 5 | 85 |
| 80 ,, Community, | 1914 | | Mrs. Chas. Robe,[a] | { Truman F. Galt, *asst.* | '11 | '13 | 19 | 17 | 36 | 0 | 34 | 2 | 36 | 0 | 0 | 0 | 0 | 0 | 4 | 35 |
| 81 Glenview, **Fedora**, | 1888 | 1907 | Mrs. C. D. Close, | [William S. Doty, *Lic.*] | | '13 | 24 | 22 | 46 | 4 | 0 | 0 | 0 | 0 | 4 | 0 | 4 | 0 | 1 | 20 |
| 82 Gothland, **Beresford**, | 1891 | 1891 | Mrs. Ida M. Gifford, | Henry W. Jamison, | '94 | '12 | 26 | 13 | 39 | 5 | 7 | 0 | 7 | 0 | 0 | 0 | 0 | 6 | 1 | 25 |
| 83 Grand River, *Indian*, | 1894 | 1892 | Rev. Geo. W. Reed,[b] | [Charles Hayes, *Lay.*] | | | 83 | 93 | 176 | 24 | 2 | 0 | 2 | 3 | 0 | 0 | 3 | 0 | 4 | 170 |
| 84 ,, Messiah, *Ind.*, | 1899 | 1899 | Peter Lawrence,[c] | [Anselm Kills Crow, *Lic.*] | | '09 | 39 | 37 | 76 | 0 | 1 | 0 | 1 | 1 | 0 | 0 | 1 | 0 | 3 | 40 |
| 85 Greenleaf, | 1895 | 1895 | | Edgar P. Swartout, | '99 | '13 | | | | | | | | | | | | | | |
| 86 Gregory, | 1906 | 1907 | Miss Lydia Saure, | [Harold L. Stratton, *Lic.*] | | '13 | 4 | 11 | 15 | 0 | 0 | 2 | 2 | 0 | 0 | 13 | 13 | 0 | 0 | 30 |
| 87 ,, Bethany, *German*, | 1910 | | Nick. Trautmann, | Friedrich J. Wacker, | '08 | '13 | 8 | 8 | 16 | 0 | 0 | 0 | 0 | 0 | 0 | 2 | 2 | 0 | 0 | 10 |
| 88 ,, Zions, *German*,[d] | 1908 | | Jacob Phillippi, | Friedrich J. Wacker, | '08 | '13 | 3 | 3 | 6 | 0 | 0 | 0 | 0 | 0 | 0 | 2 | 2 | 0 | 0 | 5 |
| 89 ,, Emmaus, *German*,[e] | 1910 | | Rev. F. J. Wacker, | Friedrich J. Wacker, | '08 | '13 | 4 | 4 | 8 | 0 | 0 | 0 | 0 | 0 | 0 | 0 | 0 | 0 | 0 | 10 |
| 90 ,, 1st, *German*,[aa] | 1912 | | Simon Klein, | Friedrich J. Wacker, | '08 | '13 | 5 | 5 | 10 | 0 | 0 | 0 | 0 | 0 | 0 | 0 | 0 | 0 | 0 | 5 |
| 91 Hardingrove, | 1909 | | Mrs. Jessie Elshire, | Mrs. Jeanie Hoy Stiles, | '10 | '11 | 3 | 13 | 16 | 1 | 1 | 0 | 1 | 0 | 2 | 0 | 2 | 0 | 0 | 20 |
| 92 Henry, | 1881 | 1906 | Mrs. G. L. Brando, | [Herbert W. Wilson, *Lic.*] | | '12 | 9 | 20 | 29 | 6 | 0 | 4 | 4 | 0 | 0 | 2 | 2 | 0 | 0 | 40 |
| 93 Hermosa, | 1909 | 1888 | Mrs. W. E. Fonken, | Donald J. Gillanders, | '09 | '12 | 9 | 13 | 22 | 0 | 2 | 0 | 2 | 0 | 2 | 0 | 2 | 0 | 1 | 30 |
| 94 Hetland, | 1892 | 1899 | J. N. Bunday, | Wm. K. McNier, | '08 | '13 | 28 | 41 | 69 | 5 | 0 | 0 | 0 | 0 | 4 | 0 | 4 | 0 | 0 | 50 |
| 95 Herrick, | 1906 | | L. O. Klinefelter, | [Harold L. Stratton, *Lic.*] | | '13 | 2 | 10 | 12 | 5 | 2 | 1 | 3 | 0 | 3 | 0 | 3 | 0 | 0 | 30 |
| 96 Highmore, | 1885 | 1889 | Miss Jennie M. Gray, | Samuel W. Pollard, | '85 | '10 | 33 | 62 | 95 | 22 | 7 | 2 | 9 | 0 | 3 | 0 | 3 | 0 | 0 | 50 |
| 97 Horse Butte, | 1911 | | | John E. Evans, | '92 | '11 | | | | | | | | | | | | | | |
| 98 Hosmer, St. Pauls, *German*, | 1895 | 1902 | Friedrich Yung, | Henry J. Dietrich, | '01 | '09 | 20 | 20 | 40 | 0 | 0 | 0 | 0 | 0 | 0 | 2 | 2 | 0 | 0 | 20 |
| 99 ,, Immanuels, ,, | 1890 | 1898 | Bernhart Kraenzler, | Henry J. Dietrich, | '01 | '09 | 18 | 18 | 36 | 0 | 4 | 4 | 8 | 0 | 0 | 4 | 4 | 0 | 4 | 18 |
| 100 ,, Hoffnungsfeld, ,, | 1889 | 1913 | Chris. Wittmayer, | Henry J. Dietrich, | '01 | '09 | 9 | 9 | 18 | 0 | 0 | 2 | 2 | 0 | 0 | 0 | 0 | 0 | 1 | 10 |
| 101 ,, Horeb, ,, | 1890 | 1902 | | Henry J. Dietrich, | '01 | '09 | | | | | | | | | | | | | | |
| 102 ,, Kessler, ,, | 1889 | | | Henry J. Dietrich, | '01 | '09 | | | | | | | | | | | | | | |
| 103 ,, St. Matthews, ,, | 1891 | 1896 | Adam Rieger, | Henry J. Dietrich, | '01 | '09 | 14 | 14 | 28 | 0 | 0 | 0 | 0 | 0 | 0 | 0 | 0 | 0 | 0 | 15 |
| 104 Houghton, | 1900 | 1903 | C. M. Spurr, | Fred W. Stowe, | '13 | '13 | 16 | 23 | 39 | 8 | 0 | 0 | 0 | 0 | 0 | 0 | 0 | 0 | 0 | 50 |
| 105 Hudson, | 1885 | 1889 | Mrs. H. H. Cable, | Milo R. Weidman, | '05 | '09 | 45 | 64 | 109 | 38 | 0 | 5 | 5 | 1 | 0 | 2 | 3 | 0 | 3 | 60 |
| 106 Humboldt, | 1910 | | | Guy P. Squire, | '11 | '11 | 3 | 20 | 23 | | | | | | | | | | | |
| 107 Huron, | 1884 | 1885 | Mrs. B. E. Beach, | Pearse Pinch, | '78 | '09 | 72 | 126 | 198 | 31 | 14 | 10 | 24 | 2 | 8 | 16 | 26 | 2 | 15 | 140 |
| 108 Ipswich, | 1883 | 1885 | | [Godfrey Mathews, *Lic.*] | | '13 | 44 | 64 | 108 | | | | | | | | | | | |
| 109 Iroquois, | 1883 | 1887 | Mrs. F. K. Phillips, | [Robert H. Hoffman, *Lic.*] | | '12 | 7 | 26 | 33 | 6 | 0 | 0 | 0 | 0 | 3 | 5 | 8 | 0 | 1 | 20 |
| 110 Isabel, | 1912 | 1910 | Geo. G. Graham, | M. Claude Haecker, | '99 | '13 | 10 | 16 | 26 | 7 | 0 | 8 | 8 | 0 | 0 | 0 | 0 | 0 | 0 | 10 |
| 111 Java, St. Johns, *German*, | 1896 | | | | | | | | | | | | | | | | | | | |
| 112 ,, Johannesthal, ,, | 1901 | | | | | | | | | | | | | | | | | | | |
| 113 Keystone, | 1906 | 1906 | Mrs. Winnie Hesnard, | Donald J. Gillanders, | '09 | '12 | 1 | 6 | 7 | 0 | 0 | 0 | 0 | 0 | 0 | 2 | 2 | 0 | 0 | 30 |
| 114 Kismet, | 1913 | | Miss Nora Steele, | D. Webster Davis, | '07 | '13 | 5 | 8 | 13 | 0 | 5 | 8 | 13 | 0 | 0 | 0 | 0 | 0 | 0 | 10 |
| 115 Kube Table, **Scenic**, | 1908 | 1909 | | Donald J. Gillanders, | '09 | '12 | 5 | 10 | 15 | | | | | | | | | | | |
| 116 Lake Alice, **Altamont**, | 1908 | | Mrs. E. W. Davison, | [John Wood, *M. E.*] | | '13 | 3 | 7 | 10 | 2 | 0 | 0 | 0 | 0 | 0 | 3 | 3 | 0 | 0 | 10 |

[a] **Lake Andes.** [b] **McLaughlin.** [c] **Little Eagle.** [d] **Dallas.** [e] **Herrick.** [aa] **Lucas.**

| SUNDAY SCHOOLS | | | | CHURCH TREASURERS | OFFERINGS FOR THE BENEVOLENT SOCIETIES | | | | | | | | | | | | SALARIES, VALUES, ETC. | | | |
|---|---|---|---|---|---|---|---|---|---|---|---|---|---|---|---|---|---|---|---|---|
| Superintendents | Mem | Y. P. S. Mem | Mens Org. | | A.B.C. F.M. | Wom's Bds. | C. E. Soc. | C.C.B. Soc. | C.H.M Soc. | A. M. A. | C.S.S. & P.S. | Min. Relief | Totals | Other Cong'l Offerings | Undenom. Gifts | Home Exp. | Salaries | Value Ch. Property | Invest. Funds | Amt. of Debt |
| 77 Rev. Albert Wilson, | 30 | 0 | 0 | Mrs. P. Demaray, | $ | $ | $ | $ | $ | $ | $ | $ | $ | $0 | $0 | $115 | $ | *$1,000 | $0 | $0 |
| 78 W. G. Hughes, | 60 | 0 | 0 | Mrs. V. E. Hubbard, | 4 | | 1 | 4 | 12 | 2 | 7 | 1 | 31 | 31 | 18 | 610 | †800 | 2,300 | 0 | 0 |
| 79 Rev. Isaac Cassell, | 157 | 0 | 0 | Dr. J. A. Seapy, | | | | 12 | | | 14 | | 26 | 80 | 9 | 1,775 | 1,000 | 2,000 | 0 | 0 |
| 80 Guy Bennett, | 45 | 0 | 0 | Mrs. Will Chauncey, | | | | | | | | | | 0 | 0 | 0 | 1,000 | 0 | 0 | 0 |
| 81 Moses Thomas, | | 0 | 0 | Robt. Thompson, | 3 | | 1 | 3 | 9 | 2 | 12 | | 30 | 0 | 19 | 550 | 450 | 3,500 | 0 | 0 |
| 82 Mrs. I. M. Gifford, | 20 | 0 | 0 | Ross Young, | | 19 | 1 | | 6 | | 5 | | 31 | 5 | 1 | 230 | 175 | *1,500 | 0 | 0 |
| 83 | | | | Owen Has Horns, | 3 | | | | | | | | 3 | 77 | 0 | 86 | †252 | 3,200 | 0 | 0 |
| 84 | | | | Herman Black Fox, | | | | | | 108 | | | 108 | 123 | 0 | 120 | †325 | 1,500 | 0 | 0 |
| 85 | | | | | | | | | | | | | | | | | | | | |
| 86 Wm. E. Green, | 50 | 0 | | Wm. E. Green, | | | | | 16 | | 3 | | 19 | 0 | 0 | 200 | | | | |
| 87 | | | | Wm. Zimbelmann, | | | | | | | | | | 0 | 0 | 900 | †800 | 0 | 0 | 0 |
| 88 | | | | John Hoffmann, | | | | | | | | | | 0 | 0 | 200 | | 0 | 0 | 0 |
| 89 Geo. Trautmann, | | | | John Foschdt, | | | | | 5 | | | | 5 | 0 | 0 | 200 | | 0 | 0 | 0 |
| 90 | | | | | | | | | | | | | | 0 | 0 | 200 | | 0 | 0 | 0 |
| 91 Hugh J. Stiles, | 45 | 0 | 0 | Mrs. Amelia Hood, | | | | | 1 | | 2 | | 3 | 4 | 0 | 56 | | 0 | 0 | 0 |
| 92 Mrs. N. Blackenberg, | 65 | 0 | 0 | Miss Bessie Cosgrove, | 2 | | 1 | 2 | 8 | 1 | 2 | | 16 | 25 | 4 | 762 | 800 | 6,000 | 0 | 0 |
| 93 Mrs. W. E. Fonken, | 40 | 0 | 0 | Mrs. Bud Baird, | | | | | | | 4 | | 4 | 0 | 0 | 225 | 200 | 800 | 0 | 280 |
| 94 Mrs. Ada Ballou, | 95 | 43 | 0 | Chas. Johnson, | | 12 | 1 | 11 | 15 | | 8 | | 47 | 22 | 30 | 940 | 660 | 2,000 | 0 | 0 |
| 95 Mrs. Weeks, | 50 | 10 | 0 | Nels Frieberg, | 3 | | | | 12 | | 2 | | 17 | 15 | 0 | 350 | 360 | 0 | 0 | 0 |
| 96 S. W. Sussex, h | 95 | 43 | 0 | Dr. P. A. Ernisse, | | | | | 9 | 9 | 7 | | 25 | 25 | 28 | 985 | 900 | 5,500 | 0 | 0 |
| 97 | | | | | | | | | | | | | | | | | | | | |
| 98 William Keim, | 60 | 0 | 0 | Hermann Reib, | | | | 10 | | | | | 10 | 0 | 0 | | 900 | 3,500 | 0 | 200 |
| 99 Michael Reitz, | 40 | 0 | 0 | Christ Kraenzler, | | | | 10 | | | | | 10 | 0 | 0 | | | 2,000 | 0 | 0 |
| 100 Gottlieb F. Bertch, | 40 | 0 | 0 | Jacob Hoffman, sr., | | | | | | | | | | 0 | 0 | | | 4,000 | 0 | 0 |
| 101 | | | | | | | | | | | | | | | | | | | | |
| 102 | | | | | | | | | | | | | | | | | | | | |
| 103 Phillip Rieger, | 25 | 0 | 0 | Adam Rieger, | | | | | | | | | | 0 | 0 | | | *2,000 | 0 | 0 |
| 104 Rev. F. W. Stowe, | 35 | 0 | 0 | Wm. Olmstead, | 6 | | 2 | 6 | 17 | 2 | 4 | 1 | 38 | 0 | 16 | 750 | †700 | 2,700 | 0 | 280 |
| 105 Lynn Fitch, | 120 | 0 | 0 | Lynn Fitch, | 13 | | | | 6 | 7 | | | 26 | 7 | 4 | 940 | 700 | 5,000 | 0 | 0 |
| 106 | | | | | 6 | | | | | | | | 6 | | | | | | | |
| 107 A. C. De Land | 175 | 0 | 0 | B. E. Beach, | 45 | 78 | 14 | 42 | 120 | 25 | 28 | 6 | 358 | 0 | 0 | 2,130 | 1,300 | 14,500 | 0 | 0 |
| 108 | | | | | | | | | 10 | | 25 | | 35 | | | | | 10,000 | | |
| 109 F. L. Stratton, | 50 | 12 | 0 | Mrs. A. E. Hollister, | 6 | | | 1 | 134 | 1 | 8 | | 150 | 140 | 4 | 600 | 500 | 4,000 | 0 | 0 |
| 110 Fred C. Fitch, | 55 | 0 | 0 | Hans N. Johnson, | | | | | 2 | | | | 2 | 0 | 0 | 400 | 300 | *500 | 0 | 0 |
| 111 | | | | | | | | | | | | | | | | | | | | |
| 112 | | | | | | | | | | | | | | | | | | | | |
| 113 Mrs. Ed. Virtue, | 25 | 0 | 0 | | | | | | | | | | | 0 | 0 | 0 | 50 | 3,000 | 0 | |
| 114 Miss Nora Steele, | 15 | 0 | 0 | Ole Wang, | | | | | | | 1 | | 1 | 0 | 0 | 5 | 0 | 0 | 0 | 0 |
| 115 | | | | | | | | | | | | | | | | | | | | |
| 116 Mrs. Bertha Ryder, | 40 | 0 | 0 | Wilbur T. Johnson, | | | | | | | | | | 0 | 8 | 150 | 125 | 0 | 0 | 0 |

† Missionary aid to salary. * No parsonage.

| CHURCHES | | Churches Erected | CLERKS | MINISTERS | | | MEMBERS | | | | ADMITTED | | | REMOVED | | | | BAPT. | | Fam. |
|---|---|---|---|---|---|---|---|---|---|---|---|---|---|---|---|---|---|---|---|---|
| Cities or Towns | Org. | | Names | Names | Ord. | C'd | Ma. | Fe. | To. | Ab. | C. | L. | To. | Di. | L. | R. | To. | Ad. | Inf. | |
| 117 Lake Henry, **Lake Preston,** | 1885 | 1885 | Miss Beatrice Paterson, | Nelson F. Cole, | '10 | '13 | 13 | 21 | 34 | 12 | 0 | 0 | 0 | 0 | 0 | 7 | 7 | 0 | 3 | 15 |
| 118 Lake Preston, | 1881 | 1882 | L. J. Bates, | Nelson F. Cole, | '10 | '13 | 28 | 55 | 83 | 0 | 3 | 6 | 9 | 1 | 3 | 0 | 4 | 0 | 0 | 50 |
| 119 Lake View, **Belle Fourche,** | 1911 | | Mrs. H. J. Rehorst, | Lauriston Reynolds, | '75 | '12 | 12 | 13 | 25 | 6 | 0 | 1 | 1 | 0 | 0 | 0 | 0 | 0 | 0 | 10 |
| 120 Lane, | 1903 | 1903 | R. H. Crerar, | [Mrs. C. W. Smith, *Lic.*] | | '13 | 13 | 14 | 27 | 5 | 0 | 0 | 0 | 0 | 0 | 0 | 0 | 0 | 0 | 25 |
| 121 Lebanon, | 1888 | 1888 | Mrs. J. Weatheres, | [Henry M. Bissell, jr., *Lic.*] | | '13 | 4 | 12 | 16 | 1 | 0 | 1 | 1 | 1 | 2 | 0 | 3 | 0 | 0 | 30 |
| 122 Leslie, | 1905 | | | | | | | | | | | | | | | | | | | |
| 123 Lesterville, | 1888 | 1891 | | | | | 6 | 7 | 13 | | | | | | | | | | | |
| 124 Letcher, | 1882 | 1902 | Mrs. Beatrice Jacobus, | Thomas Bradley, | '90 | '13 | 15 | 34 | 49 | 3 | 1 | 28 | 29 | 0 | 0 | 0 | 0 | 1 | 0 | 40 |
| 125 Leyden, **Springfield,** | 1904 | | Miss Minnie Bouma, | Jonas Priestley, | '14 | '13 | 6 | 10 | 16 | 5 | 0 | 0 | 0 | 0 | 0 | 0 | 0 | 0 | 0 | 20 |
| 126 Loomis, | 1883 | 1904 | Ben Watkins, | John Alderson, | '97 | '13 | 29 | 36 | 65 | 17 | 0 | 0 | 0 | 1 | 8 | 0 | 9 | 0 | 0 | 60 |
| 127 Lost Creek, **Millboro,** | 1911 | | John Kelly, | [E. C. Salter, *Lic.*] | | '12 | 6 | 7 | 13 | 1 | 5 | 2 | 7 | 0 | 0 | 0 | 0 | 6 | 0 | 20 |
| 128 Marcus, | 1911 | | | John E. Evans, | '92 | '11 | | | | | | | | | | | | | | |
| 129 McLaughlin, | 1910 | | Mrs. R. R. Hartung, | John Q. Dickensheets, | '94 | '10 | 7 | 26 | 33 | 9 | 4 | 5 | 9 | 0 | 0 | 0 | 0 | 0 | 0 | 15 |
| 130 Meckling, | 1884 | 1886 | Mrs. O. E. Styles, | John T. Steele, | '00 | '13 | 13 | 25 | 38 | 0 | 16 | 10 | 26 | 0 | 0 | 3 | 3 | 6 | 1 | 50 |
| 131 Milbank, | 1881 | 1882 | Mrs. Gus Mittelstaedt, | William J. Oldfield, | '03 | '08 | 40 | 94 | 134 | 35 | 0 | 5 | 5 | 2 | 5 | 4 | 11 | 7 | 1 | 80 |
| 132 Milesville, | 1909 | | | | | | | | | | | | | | | | | | | |
| 133 Mission Hill, | 1888 | 1913 | Charles Bagstad, | William H. Wolcott, | '92 | '10 | 20 | 40 | 60 | 6 | 14 | 3 | 17 | 1 | 1 | 8 | 10 | 0 | 2 | 25 |
| 134 Mitchell, | 1881 | 1909 | Mrs. R. E. Ruth, | Elias F. Schwab, | '87 | '14 | 57 | 110 | 167 | 29 | 5 | 7 | 12 | 2 | 6 | 10 | 18 | 5 | 2 | 150 |
| 135 Mobridge, | 1908 | 1912 | J. E. Clayton, | Charles C. Warner, *i.* | '85 | '13 | 13 | 34 | 47 | 0 | 16 | 16 | 32 | 1 | 1 | 18 | 20 | 2 | 5 | 100 |
| 136 Moreau, | 1912 | | John Tyler, | [Walter J. Hill, *Lic.*] | | '12 | 2 | 1 | 3 | 0 | 0 | 0 | 0 | 0 | 2 | 0 | 2 | 0 | 0 | 10 |
| 137 Murdo, | 1906 | 1906 | Mrs. Geo. M. Townsend, | [Vernon R. Barton, *Lic.*] | | '12 | 10 | 19 | 29 | 0 | 12 | 5 | 17 | 1 | 4 | 11 | 16 | 7 | 4 | 40 |
| 138 Myron, **Faulkton,** | 1885 | 1885 | H. W. Stock, | Frank Mitchell, | '94 | '09 | 14 | 25 | 39 | 8 | 0 | 0 | 0 | 0 | 0 | 0 | 0 | 0 | 2 | 25 |
| 139 Naples, | 1908 | | Mrs. R. D. Bailey, | [Herbert W. Wilson, *Lic.*] | | '12 | 15 | 18 | 33 | 15 | 1 | 2 | 3 | 2 | 0 | 0 | 2 | 1 | 4 | 20 |
| 140 New Underwood, | 1907 | 1910 | Merle McCain, | [Wm. W. Goodrow, *Lic.*] | | '13 | 11 | 26 | 37 | 8 | 4 | 8 | 12 | 0 | 4 | 0 | 4 | 0 | 0 | 30 |
| 141 Newell, | 1910 | 1911 | Geo. A. Fry, | Fred J. Smith, | '08 | '13 | 10 | 16 | 26 | 9 | 0 | 0 | 0 | 0 | 3 | 0 | 3 | 0 | 0 | 50 |
| 142 Nisland, | 1910 | 1910 | Mrs. John Stewart, | [Mrs. Susan Sisson, *S. of F.*] | | '13 | 4 | 11 | 15 | 3 | 0 | 2 | 2 | 0 | 0 | 1 | 1 | 0 | 0 | 25 |
| 143 Oacoma, | 1893 | 1898 | Wm. Williamson, | Geo. Perry, | '93 | '12 | 6 | 8 | 14 | 0 | 0 | 2 | 2 | 0 | 0 | 0 | 0 | 0 | 0 | 50 |
| 144 Oahe, *Indian,* | 1879 | 1878 | Rev. T. L. Riggs, | Thomas L. Riggs, | '72 | '72 | 5 | 11 | 16 | 3 | 0 | 0 | 0 | 0 | 0 | 0 | 0 | 0 | 2 | 15 |
| 145 ,, Moreau River, *Indian,*[a] | 1891 | 1895 | Rev. T. L. Riggs, | [John Bluecloud, *Lay.*] | | '07 | 17 | 30 | 47 | 6 | 0 | 0 | 0 | 0 | 0 | 0 | 0 | 0 | 6 | 40 |
| 146 ,, Cheyenne River, ,, [b] | 1892 | 1892 | Rev. T. L. Riggs, | [Eugene Red Fox, *Lay.*] | | '05 | 30 | 59 | 89 | 11 | 5 | 2 | 7 | 1 | 6 | 0 | 7 | 1 | 8 | 50 |
| 147 ,, Little Moreau, ,, | 1896 | | Rev. T. L. Riggs, | | | | 4 | 2 | 6 | 0 | 0 | 0 | 0 | 0 | 0 | 0 | 0 | 0 | 0 | 0 |
| 148 ,, Virgin Creek, ,, [c] | 1894 | 1898 | Paul M. Body, | [Stephen Flexible, *Lay.*] | | '13 | 17 | 17 | 34 | 5 | 0 | 0 | 0 | 0 | 0 | 0 | 0 | 0 | 8 | 27 |
| 149 ,, Buffalo, ,, [d] | 1904 | 1910 | Charles Crow, | [Thomas Blue Eyes, *Lay.*] | | '06 | 9 | 14 | 23 | 2 | 1 | 0 | 1 | 0 | 0 | 0 | 0 | 0 | 0 | 20 |
| 150 ,, Lower Cheyenne R.,, | 1904 | 1900 | | | | | 5 | 6 | 11 | 0 | 0 | 0 | 0 | 0 | 0 | 0 | 0 | 0 | 0 | 0 |
| 151 ,, Upper Cheyenne R.,, [e] | 1910 | | Grey Buffalo, | [Daniel White Thunder, *Lay.*] | | '13 | 22 | 26 | 48 | 5 | 4 | 6 | 10 | 2 | 0 | 0 | 2 | 0 | 1 | 24 |
| 152 Osceola, | 1888 | 1888 | | [Robert H. Hoffman, *Lic.*] | | '13 | 13 | 17 | 30 | | | | | | | | | | | |
| 153 Parkston, Salems, *German,* | 1892 | 1901 | Jacob Baumann, | Samuel A. Mueller, | '78 | '12 | 44 | 46 | 90 | 0 | 0 | 4 | 4 | 2 | 0 | 0 | 2 | 0 | 2 | 30 |
| 154 ,, Friedensfeld, ,, | 1891 | 1903 | Gust. Boettcher,[aa] | Samuel A. Mueller, | '78 | '12 | 33 | 29 | 62 | 0 | 0 | 0 | 0 | 1 | 0 | 0 | 1 | 0 | 11 | 20 |
| 155 ,, Hoffnungsburg, ,, | 1884 | 1889 | Nathaniel Winter, | Samuel A. Mueller, | '78 | '12 | 19 | 17 | 36 | 0 | 3 | 0 | 3 | 0 | 0 | 0 | 0 | 0 | 7 | 15 |
| 156 ,, Zions, ,, | 1886 | 1885 | Nathaniel Hins, | Samuel A. Mueller, | '78 | '12 | 22 | 26 | 48 | 0 | 0 | 4 | 4 | 0 | 0 | 0 | 0 | 0 | 2 | 15 |

[a] **Eagle Butte.** [b] **Cherry Creek.** [c] **La Plant.** [d] **Carlin.** [e] **Bridger.** [aa] **Tripp.**

| SUNDAY SCHOOLS | | | | CHURCH TREASURERS | OFFERINGS FOR THE BENEVOLENT SOCIETIES | | | | | | | | | Other Cong'l Offerings | Undenom. Gifts | Home Exp. | SALARIES, VALUES, ETC. | | | |
|---|---|---|---|---|---|---|---|---|---|---|---|---|---|---|---|---|---|---|---|---|
| Superintendents | Mem | Y. P. S. Mem | Mens Org. | | A.B.C. F.M. | Wom's Bds. | C. E. Soc. | C.C.B. Soc. | C.H.M Soc. | A. M. A. | C.S.S. & P.S. | Min. Relief | Totals | | | | Salaries | Value Ch. Property | Invest. Funds | Amt. of Debt |
| 117 Simon J. Bogue, | 35 | 0 | 0 | Geo. Pirlet, | $ | $ | $1 | $2 | $5 | $1 | $1 | $ | $10 | $13 | $2 | $285 | $200 | $1,400 | $0 | $0 |
| 118 Chas. A. Alseth, | 115 | 40 | 0 | A. C. Lindner, | | 15 | 1 | | 26 | | | | 42 | 0 | 0 | 1,034 | 800 | 7,000 | 0 | 350 |
| 119 Mrs. H. J. Rehorst, | 25 | 0 | 0 | Mrs. Chas. Buchanan, | | | | | | | | | | 0 | 0 | 95 | 70 | 0 | 0 | 0 |
| 120 Geo. E. Whitney, | 50 | 0 | 0 | L. J. Grisinger, | | | | 1 | 8 | | | | 9 | 12 | 8 | 550 | 480 | *2,500 | 0 | 1,300 |
| 121 Mrs. Anna Jackson, | 40 | 0 | z20 | Mrs. Capron, | 1 | | | 1 | 7 | 1 | 1 | | 11 | 0 | 0 | 400 | 250 | 3,500 | 0 | 70 |
| 122 | | | | | | | | | | | | | | | | | | | | |
| 123 | | | | | | | | | | | 9 | | 9 | 10 | | | | 1,500 | | |
| 124 R. L. Jacobus, | 53 | 14 | 0 | M. J. De Wolf, | | | | | 5 | | | | 5 | 0 | 5 | 1,100 | 1,000 | 5,000 | 0 | 100 |
| 125 Myrtle Sorenson, | 75 | 0 | 0 | Will Hartman, | | | | 2 | | | 2 | | 4 | 0 | 0 | 300 | 275 | 0 | 0 | 0 |
| 126 Geo. E. Childs, | 125 | 0 | 0 | G. F. Bock, | | 10 | | | | | 12 | | 22 | 0 | 35 | 1,135 | 800 | 4,200 | 0 | 500 |
| 127 W. M. Haggard, | 30 | 0 | 0 | Edgar Taber, | | | | | | | | | | 0 | 0 | 150 | 150 | 400 | 0 | 100 |
| 128 | | | | | | | | | | | | | | | | | | | | |
| 129 Rev. J.Q.Dickensheets, | 80 | 30 | 0 | Mrs. K. A. Meagley, | | | | | 4 | | 4 | | 8 | 0 | 5 | 765 | †900 | 0 | 0 | 0 |
| 130 Mrs. O. E. Westre, | 55 | 0 | 0 | Mrs. O. E. Westre, | | | | 12 | | 5 | 8 | | 25 | 36 | 0 | 690 | 800 | 4,200 | 175 | 0 |
| 131 Mrs. Geo. Coulter, | 130 | 40 | 0 | John Ligget, | 15 | 37 | 7 | 10 | 36 | 6 | 17 | 10 | 138 | 158 | 0 | 1,410 | 1,000 | 20,000 | 0 | 0 |
| 132 | | | | | | | | | | | | | | | | | | | | |
| 133 Mrs. Alice Wolcott, | 145 | 0 | 0 | G. L. Gillman, | 12 | | 4 | 11 | 31 | 8 | 7 | 2 | 75 | 100 | 0 | 3,200 | 720 | 6,500 | 0 | 1,000 |
| 134 F. L. Ransom, | 170 | 21 | 0 | S. Catrell, | | 60 | 7 | | 24 | | 8 | | 99 | 235 | 67 | 5,970 | | 30,000 | 0 | 2,640 |
| 135 Prof. W. R. Thompson, | 150 | 20 | 0 | | | | | | | | | | | 0 | 0 | 750 | †1,500 | 9,000 | 0 | 1,000 |
| 136 John Lundquist, | 15 | 0 | 0 | | | | | | | | | | | 0 | 0 | 0 | 0 | 0 | 0 | 0 |
| 137 Carola Ricks, | 45 | 0 | 0 | R. G. Litzenberg, | 2 | | 1 | 2 | 5 | 1 | 1 | | 12 | 15 | 29 | 875 | †900 | 4,000 | 0 | 0 |
| 138 C. E. Chapman, | 65 | 0 | 0 | Mrs. C. E. Chapman, | | 17 | 1 | 5 | 7 | | 10 | | 40 | 8 | 6 | 900 | 300 | 2,000 | 0 | 0 |
| 139 Mrs. Jesse Johnson, | 40 | 0 | 0 | Mrs. L. A. Caulfield, | | | | | 9 | | | | 9 | 0 | 0 | 310 | 300 | 0 | 0 | 0 |
| 140 Merle McCain, | 70 | 0 | 0 | Archie D. Joyce, | | | | 3 | 7 | | | | 10 | 0 | 0 | 325 | †750 | 2,500 | 0 | 490 |
| 141 Mrs. M. A. Breeding, | 50 | 0 | 0 | A. E. Walker, | | | | | | | | | | 0 | 0 | 985 | †820 | 4,480 | 0 | 1,500 |
| 142 Mrs. Robert Purves, | 50 | 18 | 0 | Mrs. Geo. Ross, | | | | | | | 4 | 3 | 7 | 0 | 0 | 350 | †500 | 1,200 | 0 | 30 |
| 143 Mrs. H. J. Timm, | 40 | 0 | 0 | F. A. Smith, | 2 | | 1 | 2 | 5 | 1 | 1 | | 12 | 12 | 0 | 500 | †750 | 3,000 | 0 | 0 |
| 144 Mrs. T. L. Riggs, | 40 | 0 | 0 | T. L. Riggs, | 2 | | | | | 2 | 2 | | 6 | 15 | 10 | 25 | †1,000 | 1,200 | 0 | 0 |
| 145 John Bluecloud, | 40 | 0 | 20 | Philip Elk Head, | 2 | | | | | 2 | | | 4 | 105 | 4 | 100 | †350 | 1,500 | 0 | 0 |
| 146 Eugene Red Fox, | 50 | 0 | 45 | Mrs. N. S. Woman, | 1 | | | | | 3 | | | 4 | 50 | 2 | 125 | †200 | 1,800 | 0 | 0 |
| 147 | | | | | | | | | | | | | | | | | | | | |
| 148 Russell Spotted Bear, | 35 | 0 | 27 | Truby I. Moccasin, | 1 | | | | | 1 | | | 2 | 90 | 8 | 100 | †180 | 1,000 | 0 | 0 |
| 149 Thos. Blue Eyes, | 25 | 0 | 15 | Alice Horse Shoe, | | 5 | | | | | | | 5 | 30 | 7 | 180 | †160 | 1,200 | 0 | 0 |
| 150 | | | | | | 5 | | | | | | | 5 | | | | | 1,000 | | |
| 151 Daniel White Thunder, | 30 | 0 | 25 | Peter Black Moon, | 1 | | | | | 1 | | | 2 | 90 | 6 | 200 | †170 | 0 | 0 | 0 |
| 152 | | | | | | | | | | | | | | | | | | | | |
| 153 Gustav Steltzer, | 80 | 20 | 0 | Daniel Brosz, | a60 | | | 10 | ‡100 | | 7 | 8 | 185 | 110 | 75 | 1,000 | 1,000 | 6,000 | 0 | 0 |
| 154 David Hasz, | 40 | 0 | 0 | Gottfried Leischner, | | | | 10 | | 50 | | | 60 | 14 | 11 | | | *1,800 | 0 | 100 |
| 155 Gustav Leischner, | 30 | 0 | 0 | Gottfried J. Winter, | | | | 10 | | | | 8 | 18 | | 10 | | | *1,600 | 0 | 0 |
| 156 Alfred Hoffman, | 50 | 0 | 0 | David Tiede, | | | | 10 | | | | 8 | 18 | 52 | 100 | | | *2,000 | 0 | 0 |

‡ Parish. † Missionary aid to salary. * No parsonage.

| CHURCHES | | Churches Erected | CLERKS | MINISTERS | | | MEMBERS | | | | ADMITTED | | | REMOVED | | | | BAPT. | | Fam. |
|---|---|---|---|---|---|---|---|---|---|---|---|---|---|---|---|---|---|---|---|---|
| Cities or Towns | Org. | | Names | Names | Ord. | C'd | Ma. | Fe. | To. | Ab. | C. | L. | To. | Di. | L. | R. | To. | Ad. | Inf. | |
| 157 Parkston, New Zions, *Ger.*[a] | 1907 | | Emmanuel Leischner,[b] | Samuel A. Mueller, | '78 | '12 | 27 | 24 | 51 | 0 | 2 | 0 | 2 | 1 | 0 | 0 | 1 | 0 | 7 | 20 |
| 158 Pasque, | 1913 | | D. A. Saunders, | Henry Wischkoemper, | '13 | '13 | 8 | 9 | 17 | 4 | 8 | 9 | 17 | 0 | 0 | 0 | 0 | 0 | 0 | 10 |
| 159 Perkins, **Springfield,** | 1900 | 1901 | Mabel Tupper, | Jonas Priestley, | '14 | '13 | 8 | 14 | 22 | 0 | 0 | 2 | 2 | 0 | 2 | 0 | 2 | 0 | 1 | 12 |
| 160 Pierre, | 1880 | 1907 | Mrs. Abbie E. Rose, | Otterbein O. Smith, *i.* | '85 | '11 | 59 | 105 | 164 | 17 | 5 | 3 | 8 | 2 | 6 | 23 | 31 | 2 | 2 | 100 |
| 161 Pioneer, **Beresford,** | 1893 | 1893 | | | | | | | | | | | | | | | | | | |
| 162 Pitrodie, **Willow Lake,** | 1883 | 1889 | August Batine, | N. Howard May, | '97 | '09 | 11 | 19 | 30 | 3 | 0 | 0 | 0 | 0 | 3 | 2 | 5 | 0 | 2 | 15 |
| 163 Plainview, **Clear Lake,** | 1906 | | Mrs. Mary Weisel, | Corwin D. Vincent, | '89 | '13 | 15 | 10 | 25 | 5 | 0 | 0 | 0 | 0 | 0 | 5 | 5 | 0 | 1 | 10 |
| 164 Pleasant Valley, | 1894 | 1894 | | | | | 19 | 26 | 45 | | | | | | | | | | | |
| 165 Preston, **Bruce,** | 1907 | | O. E. Cotton, | Anton R. Larson, | '01 | '14 | 6 | 7 | 13 | 0 | 0 | 0 | 0 | 0 | 1 | 0 | 1 | 0 | 0 | 15 |
| 166 Provo, | 1910 | | Mrs A. M. Clements, | Joseph T. O'Neill, | '08 | '13 | 4 | 5 | 9 | 0 | 0 | 0 | 0 | 1 | 2 | 14 | 17 | 0 | 0 | 10 |
| 167 Rapid City, | 1878 | 1883 | J. L. Robbins, | James Watson, | '05 | '13 | 79 | 142 | 221 | 49 | 7 | 5 | 12 | 1 | 10 | 14 | 25 | 2 | 0 | 130 |
| 168 Red Elm, | 1912 | | L. O. Adams, | [Geo. D. Robinson, *Pres.*] | '10 | '13 | 3 | 6 | 9 | 0 | 0 | 0 | 0 | 0 | 7 | 0 | 7 | 0 | 0 | 10 |
| 169 Redfield, | 1880 | 1908 | Mrs. E. M. Lothrop, | Stephen G. Butcher, | '00 | '10 | 66 | 139 | 205 | 32 | 9 | 15 | 24 | 0 | 9 | 10 | 19 | 6 | 6 | 200 |
| 170 Redig, | 1910 | 1911 | Mrs. H. H. Lewis, | Vaclav Vavrina, | '01 | '10 | 12 | 13 | 25 | 1 | 5 | 0 | 5 | 0 | 5 | 0 | 5 | 0 | 4 | 45 |
| 171 Redstone, **Artesian,** | 1895 | 1901 | Geo. Thompkins, | [William S. Doty, *Lic.*] | | '13 | 11 | 13 | 24 | 6 | 0 | 0 | 0 | 0 | 7 | 5 | 12 | 0 | 1 | 25 |
| 172 Ree Heights, | 1883 | 1885 | Miss Carrie L. Price, | Edgar P. Swartout, | '89 | '13 | 46 | 66 | 112 | 16 | 0 | 8 | 8 | 3 | 3 | 2 | 8 | 0 | 0 | 65 |
| 173 Reliance, | 1906 | 1907 | Homer N. Stuart, | Geo. Perry, | '93 | '11 | 3 | 3 | 6 | 0 | 0 | 0 | 0 | 0 | 4 | 0 | 4 | 1 | 3 | 25 |
| 174 Revillo, | 1886 | 1912 | Mrs. H. E. Jones, | [Hugh Hay, *M. E.*] | '81 | '12 | 20 | 34 | 54 | 27 | 1 | 2 | 3 | 1 | 2 | 0 | 3 | 0 | 2 | 50 |
| 175 Robb's Flat, | 1911 | | B. A. Radcliff,[c] | | | | | | | | | | | | | | | | | |
| 176 Rosebud, *Indian,* | 1890 | 1890 | | Wm. B. Pinkerton, | '90 | '12 | 53 | 51 | 104 | 0 | 0 | 0 | 0 | 0 | 0 | 0 | 0 | 0 | 5 | 100 |
| 177 ,, Burrall, *Indian,*[d] | 1891 | 1895 | Miss Sophia Hermon, | [Charles Frazier, *Lay.*] | | '13 | 16 | 25 | 41 | 0 | 2 | 0 | 2 | 0 | 0 | 0 | 0 | 1 | 5 | 25 |
| 178 ,, Miniskuya, ,, | 1908 | 1889 | Frank Noisy Creek,[e] | [Alex B. Walks in Sight, *Lay.*] | | '12 | 18 | 14 | 32 | 0 | 0 | 0 | 0 | 0 | 0 | 0 | 0 | 0 | 3 | 12 |
| 179 ,, Gilbert Mem'l, ,, | 1908 | 1910 | Amos Gilbert,[aa] | Elias Gilbert, | '94 | '03 | 12 | 13 | 25 | 0 | 0 | 0 | 0 | 0 | 0 | 0 | 0 | 0 | 2 | 15 |
| 180 Rosette Park, | 1888 | 1888 | | [Godfrey Mathews, *Lic.*] | | | 7 | 11 | 18 | | | | | | | | | | | |
| 181 Running Water, | 1908 | 1913 | Mrs. Carrie Dunn, | Jonas Priestley, | '14 | '13 | 4 | 8 | 12 | 0 | 2 | 5 | 7 | 0 | 5 | 3 | 8 | 1 | 3 | 20 |
| 182 Scenic, | 1911 | | Mrs. W. C. Wright, | Donald J. Gillanders, | '09 | '12 | 1 | 7 | 8 | 2 | 0 | 0 | 0 | 0 | 4 | 4 | 8 | 0 | 0 | 10 |
| 183 Scotland, 1st, *German,* | 1884 | 1885 | Jacob T. Kost, | Wenzel Cejnar, | '91 | '12 | 23 | 24 | 47 | 0 | 11 | 0 | 11 | 0 | 0 | 0 | 0 | 0 | 5 | 20 |
| 184 ,, Hoffnungsthal, ,,[bb] | 1884 | 1892 | Jacob Baltzer, | Wenzel Cejnar, | '91 | '12 | 16 | 17 | 33 | 0 | 5 | 0 | 5 | 0 | 0 | 0 | 0 | 0 | 3 | 15 |
| 185 ,, Neuberg, ,, | 1884 | 1887 | Friedrich Schneider, | Wenzel Cejnar, | '91 | '12 | 16 | 15 | 31 | 0 | 1 | 0 | 1 | 0 | 0 | 0 | 0 | 0 | 3 | 10 |
| 186 ,, Petersburg, ,,[cc] | 1884 | 1890 | Peter Orth, | Wenzel Cejnar, | '91 | '12 | 52 | 52 | 104 | 0 | 43 | 0 | 43 | 0 | 0 | 0 | 0 | 0 | 3 | 35 |
| 187 ,, Seimenthal, ,, | 1884 | 1891 | Peter Mehlhaf, | Wenzel Cejnar, | '91 | '12 | 18 | 21 | 39 | 0 | 19 | 0 | 19 | 0 | 0 | 0 | 0 | 0 | 2 | 10 |
| 188 ,, Zoar, ,,[dd] | 1897 | | Theodore Koenig,[ee] | | | | 11 | 12 | 23 | 0 | 10 | 0 | 10 | 0 | 0 | 0 | 0 | 0 | 3 | |
| 189 Sioux Falls, | 1872 | 1909 | Rev. L. Kingsbury, | Frank Fox, | '91 | '05 | 137 | 264 | 401 | 40 | 26 | 3 | 29 | 2 | 7 | 10 | 19 | 10 | 5 | 265 |
| 190 ,, *German,* | 1912 | 1890 | Robert Wehling, | Richard E. Herholz, | '03 | '12 | 23 | 26 | 49 | 3 | 9 | 0 | 9 | 1 | 0 | 0 | 1 | 0 | 4 | 30 |
| 191 Sorum, | 1911 | | | Henry Wischkœmper, | '13 | '13 | | | | | | | | | | | | | | |
| 192 South Shore, | 1892 | 1892 | | | | | 11 | 21 | 32 | | | | | | | | | | | |
| 193 Spearfish, | 1878 | 1883 | Mrs. E. M. Wilcox, | Daniel M. Brown, | '79 | '13 | 23 | 79 | 102 | 7 | 21 | 8 | 29 | 1 | 5 | 0 | 6 | 12 | 2 | 100 |
| 194 Spearfish Valley, **Spearfish,** | 1913 | | Mrs. C. F. Ernest, | Daniel M. Brown, | '79 | '13 | 1 | 11 | 12 | 0 | 10 | 2 | 12 | 0 | 0 | 0 | 0 | 4 | 0 | 20 |
| 195 Spokane, | 1908 | | | Donald J. Gillanders, | '09 | '12 | 5 | 5 | 10 | 0 | 0 | 0 | 0 | 0 | 0 | 8 | 8 | 0 | 0 | 10 |
| 196 Springfield, | 1871 | 1881 | Miss Mable Smith, | Alex C. Warner, | '99 | '10 | 42 | 84 | 126 | 10 | 8 | 4 | 12 | 1 | 6 | 0 | 7 | 3 | 0 | 100 |

[a] **Wessington Springs.** [b] **Hyde.** [c] **Moenville.** [d] **Herrick.** [e] **Cutmeat.** [aa] **Carter.** [bb] **Tripp.** [cc] **Lesterville.** [dd] **Delmont.** [ee] **Wagner.**

| SUNDAY SCHOOLS | | Y. P. S. Mem | Mens Org. | CHURCH TREASURERS | OFFERINGS FOR THE BENEVOLENT SOCIETIES | | | | | | | | | Other Cong'l Offerings | Unde-nom. Gifts | Home Exp. | SALARIES, VALUES, ETC. | | | |
|---|---|---|---|---|---|---|---|---|---|---|---|---|---|---|---|---|---|---|---|---|
| Superintendents | Mem | | | | A.B.C. F.M. | Wom's Bds. | C. E. Soc. | C.C.B. Soc. | C.H.M Soc. | A. M. A. | C.S.S. & P.S. | Min. Relief | Totals | | | | Salaries | Value Ch. Property | Invest. Funds | Amt. of Debt |
| 157 Christ Hins, | 50 | 25 | 0 | Nathaniel Winter, sr., | $ | $ | $ | $10 | $ | $ | $ | $8 | $18 | $0 | $150 | $ | $ | *$2,500 | $0 | $0 |
| 158 | | | | Mrs. J. R. Vanclear, | | | | | | | | | | 0 | 15 | 0 | 0 | 0 | 0 | 0 |
| 159 Mrs. W. C. Thomas, | 40 | 0 | 0 | Sampson Thomas, | | | | | | | 5 | | 5 | 0 | 0 | 175 | 150 | *1,000 | 0 | 0 |
| 160 Geo. S. Sayers, | 125 | 37 | 0 | H. M. Straight, | | 47 | | | | 6 | 8 | | 61 | 171 | 50 | 3,800 | 2,000 | 15,000 | 0 | 1,000 |
| 161 | | | | | | | | | | | | | | 0 | 16 | 355 | 300 | *1,700 | 0 | 0 |
| 162 Chester Smith, | 40 | 0 | 0 | | | | | | | | | | | | | | | | | |
| 163 Mrs. Mary Weisel, | 30 | 0 | 0 | Henry Goldbeck, | | | | 6 | | | | | 6 | 14 | 10 | 230 | 200 | 0 | 0 | 0 |
| 164 | | | | | | | | | | | | | | | | | | 1,000 | | |
| 165 O. E. Cotton, | | | | Mrs. James Stone, | 1 | | | 1 | 4 | 1 | | | 7 | 0 | 0 | 150 | 150 | 0 | 0 | 0 |
| 166 Mrs. Mable Eitemiller, | 30 | 0 | 0 | O. H. Scott, | | | | | | | | | | 0 | 0 | 125 | 100 | 0 | 0 | 0 |
| 167 Herbert L. Moses, | 175 | 20 | z24 | H. L. McLaury, | | 30 | | | 42 | 21 | 20 | | 113 | 0 | 0 | 1,865 | 1,500 | 10,000 | 575 | 0 |
| 168 Mrs. Reynolds, | 15 | 0 | 0 | L. O. Adams, | | | | | | | | | | 0 | 0 | 70 | | 0 | 0 | 0 |
| 169 Walter G. Loomis, h | 225 | 44 | z20 | A. Loomis, | 61 | 121 | 13 | 38 | 130 | 32 | 26 | 9 | 430 | 67 | 75 | 2,305 | 1,350 | 32,000 | 175 | 1,650 |
| 170 H. H. Lewis, | 35 | 0 | 0 | Otto Matousek, | 2 | | | 1 | 3 | 1 | | | 7 | 0 | 4 | 100 | †600 | 0 | 0 | 0 |
| 171 | | | | John M. Brace, | | | | | | | | | | 17 | 6 | 380 | 300 | 2,000 | 0 | 0 |
| 172 Miss Ethel Berry, | 185 | 93 | 0 | J. C. Gardiner, | 37 | 55 | 9 | 25 | 78 | 15 | 17 | 3 | 239 | 0 | 82 | 1,155 | 800 | 4,900 | 0 | 480 |
| 173 Geo. Perry, | 35 | 0 | 0 | J. H. Karsck, | 3 | | 1 | 2 | 7 | 1 | 2 | | 16 | 16 | 10 | 325 | 300 | *800 | 0 | 0 |
| 174 Rev. Hugh Hay, | 60 | 20 | 0 | Mrs. John Koenberg, | 13 | | | 5 | 21 | | | | 39 | 35 | 0 | 870 | 700 | 6,000 | 0 | 1,200 |
| 175 | | | | | | | | | | | | | | 34 | 0 | 58 | †1,200 | 2,000 | 0 | 0 |
| 176 | | | | | | | | | | | | | 3 | 20 | 0 | 40 | †240 | 2,000 | 0 | 0 |
| 177 | | | | Miss Zallie R. Horse, | | 3 | | | | | | | | 15 | 0 | 0 | †270 | 1,200 | 0 | 0 |
| 178 | | | | Paul Sitting Bear, | | | | | | | | | | 25 | 0 | 15 | †300 | 1,000 | 0 | 0 |
| 179 | | | | Sallie Cunningham, | | | | | | | | | | | | | | | | |
| 180 | | | | | | | | | | | | | | | | | | | | |
| 181 Mrs. Edna Hill, | 58 | 0 | 0 | Mrs. Edna Hill, | | | | 2 | | | 3 | | 5 | 12 | 0 | 1,050 | 275 | 2,000 | 0 | 185 |
| 182 | | | | Mrs. G. Montgomery, | | | | | | | | | | | | | 10 | | | |
| 183 | 12 | 0 | 0 | Geo. Gall, | | | | | | | | | | ‡330 | 85 | | 850 | 3,000 | 0 | 0 |
| 184 | 24 | 0 | 0 | | | | | | | | | | | | | 110 | | 700 | 0 | 0 |
| 185 John Paff, | 22 | 0 | 0 | | | | | | | | | | | | | 145 | | | 0 | 0 |
| 186 Nicolaus Lir, | 34 | 0 | 0 | John Weber, | | | | | | | | | | | | 575 | | *1,200 | 0 | 0 |
| 187 Gottfried Schlechter, | 40 | 0 | 0 | Gottfried Schlechter, | | | | | | | | | | | | 80 | | 0 | 0 | 0 |
| 188 | | | | Theodore Koenig, | | | | | | | | | | | | | | 1,100 | 0 | 0 |
| 189 Howard L. Kingsbury, h | 410 | 32 | 69 | M. R. Brown, | 32 | | 16 | 10 | 79 | 18 | 30 | 10 | 195 | 587 | 50 | 7,800 | 2,000 | 90,000 | 0 | 14,500 |
| 190 Rev. R. E. Herholz, | 35 | 0 | 0 | Edmund Wehling, | | | | | 14 | | | | 14 | 0 | 0 | 820 | †750 | 4,000 | 0 | 0 |
| 191 | | | | | | | | | | | 2 | | 2 | | | | | 3,500 | | |
| 192 | | | | | | | | | | | | | | | | | | | | |
| 193 Lynn P. McCain, | 110 | 29 | 0 | T. A. Hutton, | 31 | | 13 | 6 | 43 | 4 | 10 | 1 | 108 | 0 | 20 | 2,110 | 1,000 | 8,500 | 0 | 0 |
| 194 Miss Gail Gear, | | | | Mrs. N. J. McGoffin, | | | | | | | | | | 0 | 0 | 50 | | | | |
| 195 | | | | | | | | | | | | | | | | | | | | |
| 196 Chas. E. Burton, | 110 | 20 | 0 | Mrs. Myrtle House, | 22 | | | 1 | 30 | 6 | 6 | | 65 | 15 | 40 | 1,300 | 900 | 5,000 | 0 | 0 |

‡ Parish. † Missionary aid to salary. * No parsonage.

| CHURCHES | | Churches Erected | CLERKS | MINISTERS | | | MEMBERS | | | | ADMITTED | | | REMOVED | | | | BAPT. | | Fam |
|---|---|---|---|---|---|---|---|---|---|---|---|---|---|---|---|---|---|---|---|---|
| Cities or Towns | Org. | | Names | Names | Ord. | C'd | Ma. | Fe. | To. | Ab. | C. | L. | To. | Di. | L. | R. | To. | Ad. | Inf. | |
| 197 Springs, **Tolstoy**, | 1886 | 1911 | Mrs. B. Ragatz, | [Henry M. Bissell, jr., *Lic.*] | | '13 | 16 | 21 | 37 | 4 | 0 | 0 | 0 | 0 | 0 | 0 | 0 | 0 | 0 | 15 |
| 198 Sunbeam, **Burdette**, | 1904 | 1905 | Mrs. Lottie Smith, | [Robert N. Chord, *Lic.*] | | '13 | 8 | 14 | 22 | 3 | 1 | 1 | 2 | 0 | 0 | 0 | 0 | 0 | 0 | 25 |
| 199 St. Onge, | 1909 | 1910 | Miss Lora M. Headlee, | | | | 6 | 7 | 13 | 4 | 0 | 0 | 0 | 0 | 0 | 0 | 0 | 0 | 0 | 20 |
| 200 Templeton,[a] | 1886 | 1903 | Mrs. Mary V. Fee, | Charles W. Smith, | '99 | '12 | 12 | 15 | 27 | 4 | 0 | 0 | 0 | 1 | 3 | 0 | 4 | 0 | 0 | 15 |
| 201 Tolstoy, | 1908 | | | [Henry M. Bissell, jr., *Lic.*] | | '13 | | | | | | | | | | | | | | |
| 202 Troy, | 1895 | 1900 | Mrs. Aron Johnson, | [Sanford T. Rooks, *Bapt.*] | '93 | '13 | 3 | 7 | 10 | 0 | 0 | 2 | 2 | 1 | 0 | 0 | 1 | 0 | 0 | 25 |
| 203 Turton, | 1889 | 1893 | N. D. Wales, | William J. Isaacs, | '93 | '13 | 12 | 24 | 36 | 6 | 0 | 3 | 3 | 0 | 6 | 3 | 9 | 0 | 2 | 45 |
| 204 Tyndall, | 1880 | 1897 | | | | | 18 | 27 | 45 | | | | | | | | | | | |
| 205 ,, 1st, *German*, | 1891 | 1892 | Peter Gall, | John J. Sattler, | '87 | '98 | 17 | 18 | 35 | 0 | 2 | 0 | 2 | 0 | 0 | 0 | 0 | 0 | 9 | 25 |
| 206 ,, Wolf's Creek, ,, [b] | 1888 | 1911 | Wm. Schoppert, | John J. Sattler, | '87 | '98 | 19 | 20 | 39 | 0 | 6 | 0 | 6 | 1 | 0 | 0 | 1 | 0 | 4 | 25 |
| 207 ,, Worms, ,, [c] | 1896 | 1879 | H. Gimbel, | John J. Sattler, | '87 | '98 | 15 | 15 | 30 | 0 | 3 | 0 | 3 | 1 | 0 | 0 | 1 | 0 | 5 | 15 |
| 208 Vale, | 1913 | | Mrs. S. D. Munrow, | D. Webster Davis, | '07 | '13 | 8 | 8 | 16 | 0 | 8 | 8 | 16 | 0 | 0 | 0 | 0 | 0 | 0 | 35 |
| 209 Valley Springs, | 1878 | 1883 | Miss Rozina Palmer, | Samuel H. Taylor, | '85 | '12 | 23 | 29 | 52 | 15 | 2 | 0 | 2 | 0 | 0 | 0 | 0 | 0 | 0 | 30 |
| 210 Vermilion, | 1870 | 1889 | Geo. K. Brosius, | Jeremiah C. Cromer, | '85 | '10 | 84 | 156 | 240 | 0 | 5 | 3 | 8 | 4 | 5 | 0 | 9 | 0 | 2 | 110 |
| 211 Viewfield,[d] | 1912 | 1909 | Miss Catharine Judson, | [William W. Goodrow, *Lic.*] | | '13 | 2 | 12 | 14 | 5 | 0 | 0 | 0 | 0 | 0 | 0 | 0 | 0 | 0 | 15 |
| 212 Virginia, **Hudson**, | 1904 | 1904 | Mrs. J. C. Marshall, | Milo R. Weidman, | '05 | '09 | 5 | 7 | 12 | 1 | 0 | 0 | 0 | 0 | 0 | 0 | 0 | 0 | 0 | 10 |
| 213 Wagner, | 1900 | 1903 | Percy J. Munson, | | | | 15 | 26 | 41 | 12 | 0 | 2 | 2 | 0 | 7 | 0 | 7 | 0 | 5 | 40 |
| 214 Wakonda, | 1884 | 1886 | Mrs. Mary Babb, | Fred J. Tresidder, | '08 | '08 | 29 | 57 | 86 | 10 | 6 | 3 | 9 | 1 | 2 | 0 | 3 | 4 | 10 | 60 |
| 215 Watertown, | 1879 | 1881 | R. B. Newman, | Chas. J. Christianson, | '08 | '13 | 52 | 155 | 207 | 0 | 18 | 8 | 26 | 3 | 7 | 36 | 46 | 18 | 5 | 180 |
| 216 Waubay, | 1894 | 1897 | William H. Niebuhr, | Geo. J. Ross, | '11 | '14 | 25 | 62 | 87 | 21 | 19 | 7 | 26 | 0 | 4 | 0 | 4 | 4 | 3 | 70 |
| 217 Webster, | 1880 | 1882 | Mrs. J. L. Blanks, | [David V. Bush, *Lic.*] | | '13 | 15 | 26 | 41 | 11 | 0 | 0 | 0 | 0 | 0 | 2 | 2 | 0 | 3 | 20 |
| 218 Wecota, | 1910 | | Mrs. Minnie Wakefield, | Frank Mitchell, | '94 | '10 | 6 | 8 | 14 | 3 | 0 | 0 | 0 | 0 | 0 | 0 | 0 | 0 | 0 | 10 |
| 219 Wessington Springs, | 1886 | 1898 | Geo. O. Williams, | Charles W. Smith, | '99 | '12 | 43 | 59 | 102 | 32 | 11 | 1 | 12 | 1 | 12 | 19 | 32 | 8 | 1 | 80 |
| 220 Wewela, | 1913 | | Mrs. Clark Briggs, | [E. C. Salter, *Lic.*] | | '13 | 4 | 9 | 13 | 1 | 4 | 3 | 7 | 0 | 0 | 0 | 0 | 2 | 0 | |
| 221 Wheaton, **Rockham**, | 1904 | 1904 | Mrs. Grace Benning, | [Robert N. Chord, *Lic.*] | | '13 | 13 | 15 | 28 | 7 | 0 | 0 | 0 | 0 | 12 | 3 | 15 | 0 | 0 | 20 |
| 222 White River, | 1913 | | Mrs. J. A. Brown, | Hugh C. Van Valkenburg, | '03 | '12 | 10 | 16 | 26 | 3 | 0 | 0 | 0 | 0 | 0 | 0 | 0 | 0 | 1 | 50 |
| 223 Willow Creek, | 1910 | | | [E. C. Salter, *Lic.*] | | '13 | | | | | | | | | | | | | | |
| 224 Willow Lake, | 1883 | 1905 | Miss Francis Lord, | N. Howard May, | '97 | '09 | 41 | 85 | 126 | 17 | 41 | 5 | 46 | 2 | 0 | 13 | 15 | 22 | 7 | 85 |
| 225 Winfred, | 1882 | 1894 | Edward S. Dobson, | Albert Wilson, | '09 | '11 | 34 | 50 | 84 | 7 | 5 | 8 | 13 | 0 | 3 | 0 | 3 | 0 | 9 | 50 |
| 226 Worthing, | 1895 | 1900 | Dea. Robt. Gerber, | William S. Harper, | '12 | '13 | 11 | 14 | 25 | 0 | 0 | 0 | 0 | 0 | 2 | 1 | 3 | 0 | 2 | 40 |
| 227 Yankton, | 1868 | 1905 | L. L. Tyler, | Frank V. Stevens, *i.* | '88 | '06 | 133 | 260 | 393 | 109 | 8 | 16 | 24 | 5 | 7 | 0 | 12 | 1 | 6 | 150 |

[a] **Wessington Springs.** [b] **Clayton.** [c] **Lesterville.** [d] **New Underwood.**

NAME OF STATE ORGANIZATION: CONGREGATIONAL CONFERENCE OF SOUTH DAKOTA.

NAMES OF CHURCHES ADDED: Akaska, Petrus, *German;* Akaska, Freudenthal, *German;* Carlock, Tripp Co., *German;* Chase; Empire; Geddes, Community; Gregory, Emmaus, *German;* Gregory, Lucas, *German;* Hosmer, Kessler, *German;* Kismet; Spearfish Valley.

NAMES OF CHURCHES DROPPED: Campbell; Garretson; Gettysburg; Timber Lake; Wall.

CHURCHES: *Supplied by,* — Pastors installed, 5; pastors, 150; licentiates, 29; supplies, 20; vacant, 23. Total, 227.

MINISTERS: Pastors installed, 5; pastors, 86. Total, 91. Without charge, 56. Total number of ministers, 147.

MEMBERSHIP: No. of males, 3,919; No. of females, 6,357. Total, 10,276. Absent, 1,335. *Additions,* — on confession, 658; by letter, 401. Total, 1,059. *Removals,* — death, 96; dismission, 342; revision, 494. Total, 932.

BAPTISMS: Adults, 184; infants, 348.

FAMILIES: 8,030.

SUNDAY SCHOOLS: Members, 11,644.

| SUNDAY SCHOOLS | | | | | CHURCH TREASURERS | OFFERINGS FOR THE BENEVOLENT SOCIETIES | | | | | | | | | Other Cong'l Offerings | Undenom. Gifts | Home Exp. | SALARIES, VALUES, ETC. | | | |
|---|---|---|---|---|---|---|---|---|---|---|---|---|---|---|---|---|---|---|---|---|---|
| | Superintendents | Mem | Y. P. S. Mem | Mens Org. | | A.B.C.F.M. | Wom's Bds. | C. E. Soc. | C.C.B. Soc. | C.H.M Soc. | A. M. A. | C.S.S. & P.S. | Min. Relief | Totals | | | | Salaries | Value Ch. Property | Invest. Funds | Amt. of Debt |
| 197 | W. H. Lemmon, | 60 | 0 | z18 | Geo. Nold, | $ | $ | $ | $ | $ | $ | $ | $ | $ | $0 | $15 | $340 | $300 | *$4,000 | $0 | $500 |
| 198 | Mrs. C. L. Ferree, | 50 | 0 | 0 | Mrs. J. F. Dynes, | | | | | | | 3 | | 3 | 0 | 8 | 475 | 300 | 1,400 | 0 | 0 |
| 199 | Mrs. A. L. Mossing, | 15 | 0 | 0 | F. D. Headlee, | | | | | 2 | | | | 2 | 0 | 0 | 240 | 145 | *3,000 | 0 | 700 |
| 200 | Clyde Price, | 90 | 0 | 0 | W. L. Bennett, | 5 | 3 | 2 | 5 | 15 | 2 | 6 | 1 | 39 | 0 | 100 | 350 | 300 | *1,200 | 0 | 0 |
| 201 | | | | | | | | | | | | | | | | | | | | | |
| 202 | Mrs. E. M. Stanwood, | 35 | 0 | 0 | Mrs. E. M. Stanwood, | | | | | | | | | | 0 | 0 | 500 | 450 | 1,500 | 0 | 0 |
| 203 | S. J. Davidson, | | 0 | 0 | N. D. Wales, | | | | 4 | 6 | | 7 | | 17 | 0 | 0 | 800 | 700 | 4,000 | 0 | 0 |
| 204 | | | | | | | | | | | | | | | | | | | *2,000 | | |
| 205 | John Kiehlbauch, | 56 | 0 | 0 | Peter Gall, | 11 | | | 5 | 5 | | | | 21 | 61 | 0 | 370 | 800 | 7,000 | 0 | 0 |
| 206 | Niclaus Kost, | 30 | 0 | 0 | | 12 | | | 5 | | | | | 17 | 47 | 0 | 300 | | *5,000 | 0 | 0 |
| 207 | Andrew Gall, | 20 | 0 | 0 | | 2 | | | | | | | | 2 | 38 | 0 | | | *2,000 | 0 | 0 |
| 208 | Mell Perry, | 50 | 30 | 0 | Victor Thurlow, | | | | | | | | | | 0 | 0 | 75 | 200 | 0 | 0 | 0 |
| 209 | H. C. McGilvary, | 90 | 0 | 0 | Anthon Oleson, | 12 | 4 | 4 | 12 | 34 | 7 | 16 | 2 | 91 | 0 | 0 | 2,200 | 1,000 | 3,000 | 0 | 0 |
| 210 | J. R. Dunlap, | 105 | 0 | 0 | Peter Olson, | | 100 | 2 | 25 | 74 | 27 | | | 228 | 0 | 147 | 3,425 | 1,500 | 10,500 | 0 | 0 |
| 211 | | | | | Ed. Gray, | | | | | 185 | | | | 185 | 0 | 0 | 50 | †750 | *1,500 | 0 | 0 |
| 212 | Mrs. Fred Finnie, | 15 | 0 | 0 | Mrs. J. C. Marshall, | | | | | | | 3 | | 3 | 0 | 0 | 225 | 200 | 1,200 | 0 | 0 |
| 213 | Jesse G. Barton, | 50 | 0 | 0 | G. F. Dresselhuys, | | | | 5 | | | 10 | | 15 | 15 | 0 | 1,025 | †800 | 4,500 | 0 | 160 |
| 214 | Charles Landahl, | 90 | 30 | 0 | Sam. Jacobson, | 10 | 99 | | 10 | 5 | | | | 124 | 55 | 35 | 6,000 | 1,000 | 15,000 | 0 | 4,500 |
| 215 | John Selsmer, | 230 | 24 | 0 | John Selsmer, | | 67 | 2 | | 10 | 4 | | | 83 | 20 | 0 | 2,810 | 1,500 | 23,000 | 0 | 1,800 |
| 216 | A. D. Porter, | | 0 | 0 | L. L. Holm, | 13 | | 4 | 13 | 36 | 8 | 8 | 2 | 84 | 0 | 0 | 1,474 | †1,000 | 4,000 | 0 | 0 |
| 217 | W. C. Happe, | 50 | 0 | 0 | Fred Hyde, | | | | | | | | | | 0 | 0 | 1,200 | 1,200 | 6,000 | 0 | 350 |
| 218 | John C. Smith, | | 0 | 0 | John C. Smith, | | | | | | | 8 | | 8 | 0 | 0 | 154 | †280 | 0 | 0 | 0 |
| 219 | Henry Relvern, h | 155 | 32 | 0 | Geo. Sickler, | 26 | | 8 | 24 | 90 | 12 | | 6 | 166 | 80 | 150 | 1,650 | 900 | 6,000 | 0 | 0 |
| 220 | | | | | Mrs. Clark Briggs, | | | | | 2 | | | | 2 | 0 | 0 | 210 | 150 | 0 | 0 | 0 |
| 221 | S. E. Thomas, | | | | Mrs. P. L. Keller, | | | | | | | | | | 0 | 0 | | | 3,000 | 0 | 485 |
| 222 | Mrs. H. VanValkenburg, | 25 | 0 | 0 | Robt. Jones, | | | | | | | | | | 0 | 10 | 160 | 150 | 0 | 0 | 0 |
| 223 | | | | | | | | | | 4 | | | | 4 | | | | | | | |
| 224 | Mrs. Anna B. Jencks, | 145 | 33 | 0 | E. E. Williams, | 5 | 13 | 1 | | 12 | 8 | | | 39 | 15 | 8 | 1,485 | 950 | 6,000 | 0 | 0 |
| 225 | C. A. Pope, | | 0 | 0 | W. H. Thompson, | 12 | | 4 | 11 | 32 | 7 | 6 | 3 | 75 | 85 | 30 | 1,460 | 1,000 | 3,000 | 0 | 0 |
| 226 | Robt. Gerber, | 93 | 0 | z10 | Mathias Johnson, | | | | | 15 | 10 | 24 | 5 | 54 | 59 | 19 | 760 | 800 | 1,800 | 0 | 400 |
| 227 | Theron A. Harmon, | 200 | 25 | 30 | Albert Bergi, | 83 | 168 | 26 | 78 | 224 | 46 | 52 | 10 | 687 | 95 | 150 | 3,945 | 1,500 | 35,000 | 0 | 500 |

† Missionary aid to salary. * No parsonage.

Young People's Societies: Societies, 47; members, 1,472.

Men's Organizations: Societies, 19; members, 498.

Contributions: American Board (churches, 70), $939; Woman's Boards (37), $1,485; Congregational Education Society (49), $237; Congregational Church Building Society (83), $828; Congregational Home Missionary Society (95), $2,671; American Missionary Association (66), $674; Congregational Sunday-School and Publishing Society (89), $803; Ministerial Relief (37), $176. Total, $7,813. Other and special Congregational gifts (82), $5,463; undenominational gifts (77), $2,923. Grand total, $16,199.

Home Expenses: No. of churches reporting, 165; amount, $151,356.

Increase: Churches, 6; Members, 127; Sunday School Members, 299; Home Expense, $27,518; Value of Property, $29,580; Amount of Debt, $2,860.

Decrease: Young People's Societies, Members, 225; Benevolence, $4,763.

For Fifth-Year Statistics see General Summaries.

# TENNESSEE.

Conference of Congregational Churches. Organized Oct. 25, 1871. Officers: Rev. Everett G. Harris, Louisville, Ky., moderator; Rev. Joseph E. Smith, 504 East 8th st., Chattanooga, statistical secretary and treasurer. Session of 1915: Louisville, Ky, April 30.

| Churches | | Churches Erected | Clerks | Ministers | | | Members | | | | Admitted | | | Removed | | | | Bapt. | | Fam. |
|---|---|---|---|---|---|---|---|---|---|---|---|---|---|---|---|---|---|---|---|---|
| Cities or Towns | Org. | | Names | Names | Ord. | C'd | Ma. | Fe. | To. | Ab. | C. | L. | To. | Di. | L. | R. | To. | Ad. | Inf. | |
| 1 Chattanooga, 1st, | 1867 | 1904 | Dea. James A. Henry, | Joseph E. Smith, | '76 | '79 | 88 | 197 | 285 | 80 | 2 | 1 | 3 | 3 | 0 | 0 | 3 | 1 | 2 | 70 |
| 2 Pratt Cold Springs, **Isoline,** | 1911 | | Miss Hattie Henry, | Mark N. Summer, | '92 | '13 | 2 | 6 | 8 | 0 | 0 | 0 | 0 | 1 | 0 | 0 | 1 | 0 | 0 | 8 |
| 3 Crossville, 1st, | 1887 | 1888 | Charles Comstock, | Charles G. McKay, | '98 | '10 | 23 | 46 | 69 | 14 | | | | | | | | | | 30 |
| 4 Cross Roads, | 1908 | | | | | | 6 | 23 | 29 | | | | | | | | | | | |
| 5 Deer Lodge, | 1887 | | | Mark N. Summer, | '92 | '13 | 1 | 12 | 13 | 0 | 0 | 0 | 0 | 0 | 0 | 0 | 0 | 0 | 0 | 15 |
| 6 East Lake, | 1893 | | J. M. Fisher, | Thomas Dean Henshaw, | '95 | '12 | 40 | 69 | 109 | 9 | 4 | 21 | 25 | 0 | 5 | 0 | 5 | 3 | 0 | 40 |
| 7 Genis, | 1908 | | C. H. McLeroy, | Mark N. Summer, | '92 | '13 | 8 | 14 | 22 | 2 | 0 | 0 | 0 | 2 | 0 | 0 | 2 | 0 | 0 | 20 |
| 8 Grand View, | 1885 | | Miss Dora Miller, | Raymond A. Fowles, | '03 | '13 | 43 | 47 | 90 | 6 | 0 | 4 | 4 | 2 | 6 | 0 | 8 | 0 | 0 | 16 |
| 9 Knoxville, 2d, | 1883 | | Mrs. Belle A. Murphy, | | | | 15 | 22 | 37 | 3 | 2 | 1 | 3 | 0 | 0 | 0 | 0 | 2 | 0 | 26 |
| 10 Lafollette, College Hill, | 1900 | 1900 | | Harley M. Racer, | '06 | | 14 | 28 | 42 | 17 | 6 | 2 | 8 | 0 | 0 | 0 | 0 | 3 | 0 | 60 |
| 11 Memphis, 1st, | 1866 | 1909 | William H. Grroin, | Nicholas M. Long, | '75 | '80 | 63 | 104 | 167 | 16 | 0 | 5 | 5 | 0 | 4 | 0 | 4 | 5 | 0 | 90 |
| 12 ,, 2d, | 1868 | | | | | | 76 | 144 | 220 | | | | | | | | | | | |
| 13 Mill Creek, | 1893 | | | Mark N. Summer, | '92 | '13 | 5 | 4 | 9 | 2 | | | | | | 11 | 11 | | | |
| 14 Nashville, Union, | 1868 | 1892 | Mrs. C. W. Morrow, | Joseph N. Haskell, | '00 | '13 | 221 | 222 | 443 | 260 | 13 | 5 | 18 | 0 | 2 | 0 | 2 | 10 | 1 | 15 |
| 15 ,, Howard Chapel, | 1876 | | | | | | 33 | 45 | 78 | | | | | | | | | | | |
| 16 Pleasant Hill, | 1885 | 1887 | Miss Emma Dodge, | Warren E. Wheeler, | '89 | '08 | 27 | 52 | 79 | 46 | 0 | 0 | 0 | 1 | 2 | 0 | 3 | 0 | 0 | 50 |
| 17 Pleasant View, | 1884 | 1903 | James Crowell, | Balaam S. Oaks, | '88 | | 18 | 28 | 46 | | | | | | | | | | | 20 |
| 18 Pomona, | 1885 | | Mrs. Lillian Benedict, | Charles G. McKay, | '98 | '10 | 7 | 25 | 32 | 17 | | | | | | | | | | 20 |
| 19 Rankins Chapel, | 1903 | 1903 | Columbus C. Todd, | Balaam S. Oaks, | '88 | '07 | 6 | 17 | 23 | 0 | 0 | 3 | 3 | 0 | | | | | | 10 |
| 20 Robbins, | 1885 | | Mrs. Maude Newport, | Balaam S. Oaks, | '88 | | 2 | 5 | 7 | 2 | | | | | | | | | | 20 |
| 21 Soddy, | 1873 | | | | | | 9 | 13 | 22 | | | | | | | | | | | |
| 22 Wolf Creek, | 1901 | | William Lewallen, | Balaam S. Oaks, | '88 | | 6 | 10 | 16 | | | | | | | | | | | 10 |

Name of State Organization: Tennessee Conference of Congregational Churches.

Name of Church added: Cold Springs.

Churches: *Supplied by,* — Pastors, 15; vacant, 1. Total, 16.

Ministers: Pastors, 10. Total, 10. Without charge, 2. Total number of ministers, 12.

Membership: No. of males, 723; No. of females, 1,123. Total, 1,846. Absent, 474.

*Additions,* — on confession, 39; by letter, 64. Total, 103. *Removals,* — death, 9; dismission, 19; revision, 51. Total, 79.

Baptisms: Adults, 24; infants, 3.

Families: 430.

Sunday Schools: Members, 1,435.

Young People's Societies: Societies, 3; members, 115.

Men's Organizations: Societies, 4; members, 110.

| SUNDAY SCHOOLS | | | | | OFFERINGS FOR THE BENEVOLENT SOCIETIES | | | | | | | | | | | | SALARIES, VALUES, ETC. | | | |
|---|---|---|---|---|---|---|---|---|---|---|---|---|---|---|---|---|---|---|---|---|
| Superintendents | Members | Young People's Societies, Mem. | Men's Organizations | CHURCH TREASURERS | A. B. C. F. M. | Woman's Boards | Congl. Ed. Soc. | Congl. Church Bldg. Society | Congl. Home Miss. Soc. | Am. Miss. Association | Congl. S. S. and Pub. Soc. | Ministerial Relief | Totals | Other Congregational Offerings | Undenominational Gifts | Home Expenses | Salaries | Value Church Property | Investment Funds | Amount of Debt. |
| 1 Mrs. Jos. E. Smith, | 75 | 0 | 0 | L. W. Henderson, | $2 | $ | $ | $7 | $ | $1 | $2 | $ | $12 | $ | $ | $1420 | $780 | *$65,000 | $0 | $0 |
| 2 | | | | | | | | | | | | | | | | | | | | |
| 3 | 91 | | | | | | | | | | | | | | | | | | | |
| 4 | | | | | | | | | | | | | | | | | | | | |
| 5 | | | | | | | | | | | | | | | | | | | | |
| 6 D. C. Wiley, | 160 | 65 | 30 | J. M. Fisher, | 23 | | 3 | 5 | 13 | 10 | 3 | 1 | 58 | | | 806 | †1,000 | *3,500 | 0 | 0 |
| 7 | | | | | | | | | | | | | | | | | | | | |
| 8 William F. Taylor, | 155 | 0 | 30 | Louis M. Starring, | 5 | 10 | 2 | 2 | 8 | 36 | 5 | 2 | 70 | | | | †350 | * | | |
| 9 Mrs. Belle Murphy, | 5 | 12 | 0 | Mrs. Mattie Miller, | | 3 | | | | 6 | | | 9 | 5 | | 335 | 240 | | 0 | 0 |
| 10 Samuel Reese, | 125 | 0 | 0 | | | | | | | | | | | | 20 | 60 | †500 | 3,000 | 0 | 0 |
| 11 James A. Warrlle, | 59 | 0 | 30 | Albert Landstreet, | | 12 | | 20 | 53 | | | | 85 | | 84 | 3,968 | 1,800 | 27,000 | 0 | 0 |
| 12 | | | | | | | | | | 10 | | | 10 | | | | | | | |
| 13 | | | | | | | | | | | | | | | | | | | | |
| 14 Joseph N. Haskell, m | 350 | 140 | | Dea. H. H. Wright, | 7 | 25 | | | 9 | 23 | | | 64 | 313 | 74 | 246 | | | | |
| 15 | | | | | | 1 | | 2 | | | | | 3 | | | | | | | |
| 16 Miss Emma Dodge, | 203 | 38 | 20 | Mrs. Maggie Clark, | 7 | | | | 12 | | | | 19 | | | 114 | †290 | * | | |
| 17 William Jones, | 25 | | | | | | | | | | | | | | | 5 | †621 | *300 | | |
| 18 | 22 | | | | | | | | | | | | | | | | | | | |
| 19 Richard James, | 25 | | | | | | | | | | | | | | | 18 | | *400 | | |
| 20 Miss Roberta Noble, | 120 | | | | | | | | | 5 | | | 5 | | | 75 | | 1,200 | | |
| 21 | | | | | | | | | | | | | | | | | | | | |
| 22 Campble Watts, | 20 | | | | | | | | | 1 | | | 1 | | | | | | | |

† Missionary aid to salary. * No parsonage.

CONTRIBUTIONS: American Board (churches, 5), $44; Woman's Boards (5), $51; Congregational Education Society (2), $5; Congregational Church Building Society (5), $36; Congregational Home Missionary Society (5), $95; American Missionary Association (8), $92; Congregational Sunday-School and Publishing Society (3), $10; Ministerial Relief (2), $3. Total (11), $336. Other and special Congregational gifts (2), $318; undenominational gifts (3), $178. Grand total (12), $832.

HOME EXPENSES: No. of churches reporting, 10; amount, $7,047.

INCREASE: Churches, 1; Members, 24; Home Expense, $2,216; Value of Property, $48,900.

DECREASE: Sunday School Members, 25; Young People's Societies, Members, 67; Benevolence, $27.

For Fifth-Year Statistics see General Summaries.

## CHURCHES IN TENNESSEE UNITED IN SUPPORT OF A PASTOR.

| Church. | Pastor. |
|---|---|
| Pomona and Crossville | Rev. Charles G. McKay. |
| Pleasant View, Robbins, and Wolf Creek | Rev. Balaam S. Oaks. |

# TEXAS.

Lone Star Conference. Officers: Rev. Jas. W. Saucier, Fruitvale, moderator; E. M. Powell, statistical secretary and treasurer. Session of 1914: Houston, October, 1914.

| Churches | | Churches Erected | Clerks | Ministers | | | Members | | | | Admitted | | | Removed | | | | Bapt. | | Fam. |
|---|---|---|---|---|---|---|---|---|---|---|---|---|---|---|---|---|---|---|---|---|
| Cities or Towns | Org. | | Names | Names | Ord. | C'd | Ma. | Fe. | To. | Ab. | C. | L. | To. | Di. | L. | R. | To. | Ad. | Inf. | |
| 1 Amarillo, 1st, | 1906 | 1907 | Richard Watkins, | C. J. Kellner, | '04 | '13 | 14 | 19 | 33 | 4 | 1 | 11 | 12 | | 1 | 5 | 6 | | 3 | 100 |
| 2 *Austin, Tillotson, | | | | | | | 9 | 15 | 24 | | | | | | | | | | | |
| 3 ,, 1st, | 1904 | 1906 | E. J. Krohn, | Ritchie J. Briggs, *r.* | '78 | | 103 | 131 | 234 | 20 | | | | | | | | | | |
| 4 *Corpus Christi, | 1866 | 1871 | Miss Alice Bingham, | Leslie R. Maye, | '11 | '13 | 26 | 35 | 61 | 10 | 2 | | 2 | | | 2 | 2 | | | 25 |
| 5 Dallas, 1st, | 1877 | 1889 | Theodore E. Jones, | [Luther Rees, *Sup.*] | | | 130 | 250 | 380 | 37 | 43 | 1 | 44 | 8 | 15 | | 23 | | | 200 |
| 6 * ,, Plymouth, | 1884 | 1911 | Mrs. C. R. Boswell, | Berry F. White, | '05 | '08 | 6 | 31 | 37 | 5 | 2 | | 2 | 1 | | 2 | 3 | | 1 | 15 |
| 7 ,, Central, | 1902 | 1903 | Victory B. Curtis, sr., | Frank D. Burhans, | '95 | '12 | 128 | 182 | 310 | 25 | 39 | 26 | 65 | 4 | 15 | | 19 | 24 | 1 | 140 |
| 8 ,, Witness, | 1909 | 1905 | Ernest C. Farrish, | Samuel Pearson, | '86 | '13 | 22 | 39 | 61 | 8 | | | | | 10 | | 10 | | 2 | 147 |
| 9 ,, Junius Heights, | 1913 | 1911 | Jno. W. Logan, | Jno. R. Scotford, *r.* | '12 | '14 | 8 | 11 | 19 | | 7 | 12 | 19 | | | | | 3 | 2 | 25 |
| 10 *Dodd City, | 1883 | | [Not reported.] | | | | 6 | 5 | 11 | | | | | | | | | | | 75 |
| 11 El Paso, *Mexican*, | 1892 | 1899 | Miss C. F. Morales, | Ignacio M. Lopez, | '04 | '11 | 35 | 50 | 85 | 8 | 3 | | 3 | 1 | 2 | | 3 | 3 | 12 | 33 |
| 12 ,, 1st, | 1908 | 1912 | Rev. L. Blakesley, | Miles Hanson, | '92 | '10 | 21 | 32 | 53 | 14 | 9 | 1 | 10 | 1 | | | 1 | | | 75 |
| 13 Farwell, 1st, | 1906 | 1906 | Mrs. Emma Horn, | | | | 5 | 11 | 16 | 13 | 1 | 3 | 4 | | 8 | 1 | 9 | 1 | | |
| 14 Fort Worth, 1st, | 1903 | 1906 | C. A. W. Bubar, | Geo. W. Ray, *r.* | '84 | '03 | 85 | 106 | 191 | 27 | 20 | 7 | 27 | 2 | 8 | 7 | 17 | 11 | 2 | 150 |
| 15 Friona, Union, | 1908 | 1909 | Mrs. Pearl Kuenzle, | William H. Hurlbut, | '93 | '12 | 29 | 30 | 59 | 12 | 3 | 3 | 6 | | 5 | | 5 | 1 | | 40 |
| 16 Fruitvale, | 1912 | 1912 | Miss Lillie Hawkins, | [James W. Saucier, *Lic.*] | | | 18 | 23 | 41 | 1 | 6 | 2 | 8 | 1 | | | 1 | 6 | | 35 |
| 17 Galena, | 1898 | 1909 | David L. Allen, | Volentine T. Davis, | '94 | '13 | 11 | 15 | 26 | | 2 | 1 | 3 | 1 | | 39 | 40 | 2 | | 25 |
| 18 *Goliad, | 1872 | 1907 | Miss Myra Gorman, | David Welch, | '09 | '11 | 2 | 8 | 10 | 5 | | 2 | 2 | 2 | | 2 | 4 | | | 6 |
| 19 *Houston, Pilgrim, | 1903 | 1913 | Ernest O. Smith, | Malchus F. Faust, | '03 | '11 | 13 | 39 | 52 | 6 | 36 | 1 | 37 | 1 | | 3 | 4 | 3 | 1 | 26 |
| 20 ,, 1st, | 1909 | 1900 | E. W. Parker, | | | | 30 | 36 | 66 | 14 | 1 | 2 | 3 | | 3 | | 3 | | | |
| 21 Hurley, Union, | 1912 | 1913 | F. M. Hibbard, | O. F. Wattenbarger, | '05 | '12 | 20 | 16 | 36 | | 2 | 7 | 9 | | | 1 | 1 | 2 | | 15 |
| 22 Palestine, 1st, | 1881 | 1891 | [Not reported.] | | | | 55 | 68 | 123 | 25 | | | | | | 5 | 5 | | | 62 |
| 23 * ,, Rusk st., | 1868 | 1902 | Miss Metella Clement, | H. A. U. Powell, | '98 | '00 | 7 | 39 | 46 | 7 | 2 | | 2 | 3 | | 9 | 12 | | | 26 |
| 24 ,, 1st, | 1874 | 1875 | Dea. D. H. Scott, | Louis T. Talbot, | '13 | '13 | 26 | 31 | 57 | 2 | 9 | 2 | 11 | | 1 | 9 | 10 | 8 | | 40 |
| 25 Port Arthur, | 1899 | 1898 | Miss Nellie H. Harris, | Richard R. Shoemaker, | '98 | '13 | 23 | 40 | 63 | 10 | 4 | 13 | 17 | | 4 | 1 | 5 | 3 | 2 | 100 |
| 26 Pruitt, | 1904 | 1906 | Melvin E. Davis, | [Washington N. Slaton, *Lic.*] | '09 | '13 | 12 | 17 | 29 | | 4 | | 4 | | | | | | | 50 |
| 27 Raney's Chapel, | 1908 | 1898 | [Not reported.] | | | | 27 | 35 | 62 | | | | | | | | | | | |
| 28 *Roxton, Bethel, | 1885 | 1883 | [Not reported.] | | | | 10 | 7 | 17 | | | | | | | | | | | |
| 29 *Runge, | 1874 | 1902 | J. P. Smith, | David Welch, | '09 | '11 | 4 | 14 | 18 | 10 | 1 | | 1 | | | 5 | 5 | 1 | | 6 |
| 30 San Antonio, Central, | 1913 | | [Not reported.] | | | | 12 | 21 | 33 | | 13 | 20 | 33 | | | | | | | |
| 31 *Silver Lake, | 1908 | 1913 | William A. Allen, | [James W. Saucier, *Lic.*] | '12 | '13 | 19 | 18 | 37 | 3 | | | | 1 | | | 1 | | | 20 |
| 32 Spring Lake, | 1908 | 1909 | Victor Shiplett, | | | | 73 | 50 | 123 | 34 | | | | | 10 | | 10 | | | 15 |
| 33 *Stilltown, New Hope, | 1869 | 1898 | [Not reported.] | | | | 22 | 20 | 42 | 12 | | | | | | | | | | 25 |

| SUNDAY SCHOOLS | | | | | OFFERINGS FOR THE BENEVOLENT SOCIETIES | | | | | | | | | | | | SALARIES, VALUES, ETC. | | | |
|---|---|---|---|---|---|---|---|---|---|---|---|---|---|---|---|---|---|---|---|---|
| Superintendents | Members | Young People's Societies. Mem. | Men's Organizations | CHURCH TREASURERS | A. B. C. F. M. | Woman's Boards | Congl. Ed. Soc. | Congl. Church Bldg. Society | Congl. Home Miss. Soc. | Am. Miss. Association | Congl. S. S. and Pub. Soc. | Ministerial Relief | Totals | Other Congregational Offerings | Undenominational Gifts | Home Expenses | Salaries | Value Church Property | Investment Funds | Amount of Debt. |
| 1 W. A. Watkins, | 105 | 30 | | Mrs. A. P. Bright, | $5 | $6 | $1 | $5 | $10 | $2 | $10 | $3 | $42 | $1 | $3 | $560 | †$1200 | *$1,000 | $ | $900 |
| 2 | 175 | | | | | | | | | | | | | | | | | * | | |
| 3 A. O. Watson, | 200 | | | Jno. K. Donnan, | | | | 15 | | | 3 | | 18 | | | | | *20,000 | | |
| 4 Mrs. Nellie Davis, | 30 | 15 | | Harry Davis, | | | 1 | 1 | | 16 | 2 | 1 | 21 | 21 | | 225 | †204 | 10,000 | 150 | |
| 5 Mrs. Evan Morgan, | 374 | 63 | | Lloyd B. Mitchell, | | | | | | | | | | 2,026 | 3,014 | 2,865 | 1,800 | 35,000 | | |
| 6 W. A. Boswell, | 25 | | | Mrs. D. V. Hooper, | | | | | | | | | | 11 | 3 | 240 | †606 | 6,500 | | 850 |
| 7 W. G. Breg, m | 413 | 71 | | Harry Penniman, sr., | 227 | 125 | 39 | 72 | 1,037 | 39 | 64 | 74 | 1,677 | 141 | 657 | 6,153 | 2,400 | 50,000 | | 2,400 |
| 8 Mrs. R. L. Devlin, | 130 | | | George F. Carter, | | | | | | 1 | 7 | | 8 | | | 630 | †1,200 | *2,000 | | 150 |
| 9 Jno. R. Scotford, | 110 | 15 | z15 | J. B. Crow, | | | 2 | 1 | 14 | | | 2 | 19 | 8 | 18 | 215 | †1,500 | *4,000 | | |
| 10 | 25 | | | | | | | | | | | | | | | | | | | |
| 11 Ceodosio S. Guenero, h | 120 | 33 | x22 | Miss C. F. Morales, | | | | | 11 | | | | 11 | | 50 | 249 | †120 | 2,500 | | |
| 12 Miss Fannie E. Pickles, | 60 | | | A. L. Hawley, | | | | | | | | | | | | 1,216 | †1,200 | *8,000 | | 3,000 |
| 13 | 20 | | | | | | | 2 | | | | | 2 | | | | | 3,500 | | |
| 14 L. L. Manchester, | 120 | 30 | | Paul Beyard, | 25 | 30 | 4 | 13 | 33 | 12 | 4 | 8 | 129 | | 155 | 7,643 | 2,400 | 30,000 | | |
| 15 J. C. Winn, | 90 | 45 | | Jno. Gischler, | 15 | | | 5 | 10 | | 19 | 3 | 52 | 66 | 7 | 515 | †1,000 | *3,000 | | |
| 16 Jno. Hawkins, | 76 | | | Mrs. J. D. Swift, | | | | | | | | | | | 15 | 531 | †200 | *1,800 | | |
| 17 Mrs. Lara Malone, | 35 | | | D. L. Allen, | | | | | 5 | 1 | | | 6 | 10 | 5 | 85 | 65 | *500 | | |
| 18 Mrs. J. W. Taylor, | 10 | | | | | | | | | | | | | 3 | | 60 | | *1,000 | | 100 |
| 19 E. O. Smith, | 50 | 30 | | G. B. M. Turner, | | | | | | 3 | | | 3 | 15 | | 1,100 | †575 | *5,000 | | 1,200 |
| 20 Geo. M. Woodward, | 37 | | | | | | | | | | | | | | | 1,047 | | *25,000 | | |
| 21 Chester Mardis, m | 70 | | | Chester Mardis, | 2 | | 1 | 2 | 2 | 2 | 8 | 1 | 18 | | | 377 | †800 | *500 | | |
| 22 | 136 | | | | | | | | | | | | | | | | | *15,000 | | |
| 23 Jacob Duckett, | 30 | | | Hannah McGuire, | | | | | | | | | | | | 285 | †240 | 3,000 | | 244 |
| 24 Dea. D. H. Scott, | 175 | 20 | | Walter White, | | | | | | | | | | | | 1,731 | 560 | 10,000 | | |
| 25 S. E. Schmink, | 112 | 42 | | B. S. Elmendorf, | 16 | | 6 | 10 | | 6 | 6 | 6 | 50 | 64 | 20 | 1,791 | 1,500 | 8,500 | | 475 |
| 26 W. J. Brawner, | 65 | 37 | | Melvin E. Davis, | | | | | | | | | | | | 100 | 100 | *500 | | |
| 27 | 25 | | | | | | | | | | | | | | | | | * | | |
| 28 | 27 | | | | | | | | | | | | | | | | | * | | |
| 29 C. G. Smith, | 22 | | | Mrs. Deliah Smith, | | | | | | | | | | 12 | | 112 | 100 | *1,200 | | |
| 30 Mrs. S. A. Scott, | 25 | | | | | | | | | | | | | | | | | * | | |
| 31 W. A. Allen, | 8 | | | Henry Edwards, | | | | | 5 | | | | 5 | | | 80 | 75 | *1,000 | | 248 |
| 32 Dwight G. Axtell, | 159 | 20 | | J. B. Linville, | 14 | 6 | | | 18 | | 7 | 5 | 50 | 25 | | 500 | †1,000 | *1,000 | | |
| 33 | 30 | | | | | | | | | | | | | | | | | | | |

† Missionary aid to salary. * No parsonage.

TEXAS SUMMARY.

NAME OF STATE ORGANIZATION: LONE STAR CONFERENCE.
NAMES OF CHURCHES ADDED: Dallas, Junius Heights; San Antonio, Central.
NAMES OF CHURCHES CHANGED: Hurley, Pleasant Valley, to Hurley, Union.
CHURCHES: *Supplied by*, — Pastors recognized, 3; pastors, 17; licentiates, 3; supplies, 1; vacant, 9. Total, 33.
MINISTERS: Pastors recognized, 3; pastors, 20. Total, 20. Without charge, 13. Total number of ministers, 33.
MEMBERSHIP: No. of males, 1,011; No. of females, 1,444. Total, 2,455. Absent, 312. *Additions*, — on confession, 210; by letter, 114. Total, 324. *Removals*, — death, 26; dismission, 82; revision, 136. Total, 244.
BAPTISMS: Adults, 68; infants, 26.
FAMILIES: 1,476.
SUNDAY SCHOOLS: Members, 3,089.
YOUNG PEOPLE'S SOCIETIES: Societies, 13; members, 451.
MEN'S ORGANIZATIONS: Societies, 2; members, 37.
CONTRIBUTIONS: American Board (churches, 7), $527; Woman's Boards (4), $248;

TEXAS SUMMARY.

Congregational Education Society (7), $54; Congregational Church Building Society (10), $211; Congregational Home Missionary Society (10), $1,145; American Missionary Association (9), $82; Congregational Sunday-School and Publishing Society (10), $216; Ministerial Relief (9), $103. Total (16), $2,586. Other and special Congregational gifts (13), $2,403; undenominational gifts (11), $3,947. Grand total (21), $8,936.

Home Expenses: No. of churches reporting, 24; amount, $28,310.

Increase: Churches, 2; Members, 80; Sunday School Members, 390; Young People's Societies, Members, 74; Benevolence, $2,025; Home Expense, $235; Value of Property, $25,350.

Decrease: Amount of Debt, $10,979.

For Fifth-Year Statistics see General Summaries.

# UTAH.

Congregational Association of: Organized Dec. 28, 1882. Officers: Rev. Frank G. Brainerd, Ogden, moderator; Rev. Peter A. Simpkin, Box 1699, Salt Lake, statistical secretary and treasurer. Session of 1914: Salt Lake City, October.

| Churches | | | Clerks | Ministers | | | Members | | | | Admitted | | | Removed | | | | Bapt. | | Fam. |
|---|---|---|---|---|---|---|---|---|---|---|---|---|---|---|---|---|---|---|---|---|
| Cities or Towns | Org. | Churches Erected | Names | Names | Ord. | C'd | Ma. | Fe. | To. | Ab. | C. | L. | To. | Di. | L. | R. | To. | Ad. | Inf. | |
| 1 Bountiful, | 1914 | | Mrs. Isabel Durham, | K. L. Stahl, | '02 | '14 | 1 | 11 | 12 | 0 | 11 | 1 | 12 | 0 | 0 | 0 | 0 | 0 | 2 | 30 |
| 2 Ogden, 1st, | 1884 | 1888 | Mrs. A. H. Bailey,[a] | Frank G. Brainerd, | '93 | '10 | 56 | 158 | 214 | 29 | 18 | 7 | 25 | 0 | 4 | 0 | 4 | 5 | 3 | 150 |
| 3 ,, **Five Points,** | 1907 | | Mrs. Wm. Nottage, **Sta. A,** | Frank G. Brainerd, | '93 | '10 | 3 | 18 | 21 | 0 | 6 | 0 | 6 | 0 | 1 | 0 | 1 | 6 | 0 | 75 |
| 4 Park City, | 1881 | 1886 | Mrs. A. A. Pike, | | | | 15 | 67 | 82 | 32 | 0 | 0 | 0 | 4 | 1 | 0 | 5 | 0 | 3 | 50 |
| 5 Provo, | 1891 | 1894 | W. T. Brickley, | Philip King, | '12 | '12 | 37 | 76 | 113 | 56 | 0 | 3 | 3 | 1 | 6 | 0 | 7 | 1 | 1 | 110 |
| | | | | Sam H. Goodwin, *p. em.* | '90 | '98 | | | | | | | | | | | | | | |
| 6 Robinson, | 1899 | 1902 | Mrs. C. H. Ristine, | | | | 5 | 17 | 22 | 0 | 0 | 0 | 0 | 0 | 0 | 0 | 0 | 0 | 0 | 30 |
| 7 Salt Lake, 1st, | 1874 | 1892 | A. J. Gorham,[b] | Elmer I. Goshen, | '99 | '03 | 273 | 455 | 728 | 100 | 62 | 0 | 62 | 5 | 4 | 0 | 9 | 0 | 16 | 300 |
| 8 ,, Phillips, | 1877 | 1902 | Miss Lily King,[c] | Peter A. Simpkin, | '93 | '00 | 106 | 213 | 319 | 25 | 33 | 22 | 55 | 6 | 8 | 0 | 14 | 7 | 54 | 250 |
| 9 ,, Plymouth, | 1892 | 1894 | Miss Thirza Palmer, | K. L. Stahl, | '02 | '14 | 1 | 7 | 8 | 2 | 0 | 0 | 0 | 0 | 0 | 0 | 0 | 0 | 0 | 20 |
| 10 Sandy, | 1893 | | Miss Mamie Mickleson, | K. L. Stahl, | '02 | '14 | 4 | 12 | 16 | 0 | 0 | 0 | 0 | 0 | 0 | 0 | 0 | 0 | 0 | 21 |
| 11 Vernal, | 1903 | 1905 | Miss Madeline Johnson, | George A. Downey, | '91 | '13 | 20 | 53 | 73 | 6 | 4 | 3 | 7 | 0 | 8 | 0 | 8 | 1 | 9 | 73 |

[a] 1405 24th st. [b] 715 2d av. [c] 5 Vissing ct.

Name of State Organization: Congregational Association of Utah.
Name of Church added: Bountiful.
Churches: *Supplied by,* — Pastors, 9; vacant, 2. Total, 11.
Ministers: Pastors recognized, 6. Without charge, 5. Total number of ministers, 11.
Membership: No. of males, 521; No. of females, 1,087. Total, 1,608. Absent, 250. *Additions,* — on confession, 134; by letter, 40. Total, 174. *Removals,* — death, 16; dismission, 32; revision, 40. Total, 88

Baptisms: Adults, 20; infants, 88.
Families: 3,809.
Sunday Schools: Members, 1,467.
Young People's Societies: Societies, 6; members, 208.
Men's Organizations: Societies, 5; members, 203.
Contributions: American Board (churches, 3), $480; Woman's Boards (4), $32; Congregational Education Society (1), $2; Congregational Church Building So-

| SUNDAY SCHOOLS | | | | CHURCH TREASURERS | OFFERINGS FOR THE BENEVOLENT SOCIETIES | | | | | | | | | | | | SALARIES, VALUES, ETC. | | | |
|---|---|---|---|---|---|---|---|---|---|---|---|---|---|---|---|---|---|---|---|---|
| Superintendents | Members | Young People's Societies. Mem. | Men's Organizations | | A. B. C. F. M. | Woman's Boards | Congl. Ed. Soc. | Congl. Church Bldg. Society | Congl. Home Miss. Soc. | Am. Miss. Association | Congl. S. S. and Pub. Soc. | Ministerial Relief | Totals | Other Congregational Offerings | Undenominational Gifts | Home Expenses | Salaries | Value Church Property | Investment Funds | Amount of Debt. |
| 1 Miss M. Gile, | 60 | 0 | 0 | Mrs. Mary Hess, | $ | $ | $ | $ | $ | $ | $ | $ | $ | $0 | $0 | $0 | $0 | $0 | $0 | $0 |
| 2 Dr. E. P. Mills, | 160 | 18 | 90 | E. T. Richardson, | | | | | | | 9 | | 9 | 0 | 0 | 2,450 | 1,200 | 14,000 | 0 | 140 |
| 3 Mrs. Wm. Nottage, | 75 | 12 | 13 | Mrs. E. A. Bowen, | | | | | | | | | | 0 | 0 | 520 | 480 | 0 | 0 | 5 |
| 4 Mrs. W. J. Buck, | 137 | 20 | 25 | W. J. Buck, | | 5 | | | 2 | | 3 | | 10 | 0 | 0 | 451 | 0 | 9,000 | 0 | 150 |
| 5 Geo. W. Fitzroy, | 85 | 31 | 25 | L. A. Culbertson, | 15 | | | | | | 5 | | 20 | 0 | 0 | 1,423 | 0 | 9,000 | 0 | 1,125 |
| 6 Mrs. C. I. Diehl, | 60 | 0 | 0 | C. I. Diehl, | | | | 5 | | | | | 5 | 0 | 0 | 75 | 1,100 | 3,000 | 0 | 0 |
| 7 Edward T. Smith,[a] | 360 | 0 | 0 | F. A. Timby,[b] | 366 | 5 | | | | 5 | 6 | 13 | 395 | 810 | 1,622 | 9,681 | 0 | 85,000 | 0 | 0 |
| 8 Alonzo F. Bardwell,[c] | 350 | 95 | 50 | H. Warren Smith,[d] | 61 | 16 | | 20 | | 8 | 32 | | 137 | 52 | 650 | 4,143 | 4,800 | 27,000 | 0 | 300 |
| 9 W. E. Bodenhafer,[e] | 50 | 0 | 0 | | | | | | | | | | | 0 | 0 | 50 | 2,250 | 3,500 | 0 | 0 |
| 10 Walter Neilson,[aa] | 65 | 0 | 0 | Mrs. H. P. Johnson, | | 6 | | | | | 2 | | 8 | 0 | 0 | 70 | 0 | 1,200 | 0 | 0 |
| 11 Mrs. Geo. A. Downey, | 65 | 32 | 0 | Mrs. Chas. F. Horn, | | | 2 | | | | | | 2 | 20 | 5 | 390 | 1,000 | 1,800 | 0 | 750 |

[a] 69 East Broadway. [b] Walker's Bank Bldg. [c] 38 South 10th st., East. [d] 412 South 6th st., East. [e] Y. M. C. A. [aa] Thompson ct., Salt Lake.

* No parsonage.

ciety (2), $25; Congregational Home Missionary Society (1), $2; American Missionary Association (2), $13; Congregational Sunday-School and Publishing Society (6), $62; Ministerial Relief (1), $13. Total (8), $629. Other and special Congregational gifts (3), $882; undenominational gifts (3), $2,277. Grand total (8), $3,788.

Home Expenses: No. of churches reporting, 10; amount, $19,253.

Increase: Churches, 1; Members, 86; Sunday School Members, 64.

Decrease: Young People's Societies, Members, 24; Home Expense, $8,215; Amount of Debt, $240.

For Fifth-Year Statistics see General Summaries.

# VERMONT.

Congregational Conference: Organized Aug. 27, 1795. Officers: George M. Hogan, St. Albans, moderator; John M. Comstock, Chelsea, corresponding secretary; Frederick W. Baldwin, Barton, treasurer. Session of 1914: Rutland, May 19–21.

| Churches | | | Clerks | Ministers | | | Members | | | | Admitted | | | Removed | | | | Bapt. | | Fam. |
|---|---|---|---|---|---|---|---|---|---|---|---|---|---|---|---|---|---|---|---|---|
| Cities or Towns | Org. | Churches Erected | Names | Names | Ord. | C'd | Ma. | Fe. | To. | Ab. | C. | L. | To. | Di. | L. | R. | To. | Ad. | Inf. | |
| 1 Albany, | 1818 | 1867 | Mrs. Delia H. Honey, | George H. Perry, | '88 | '13 | 9 | 20 | 29 | 8 | 1 | 1 | 2 | 2 | 0 | 0 | 2 | 1 | 0 | 40 |
| 2 Alburg, Springs, | 1824 | 1854 | Mrs. M. I. Gallagher,[a] | | | | 2 | 19 | 21 | 13 | 0 | 0 | 0 | 0 | 0 | 0 | 0 | 0 | 0 | 15 |
| 3 ,, Union, | 1910 | 1912 | Herbert A. Rice, | [E. Vernon Young, *M. E., Lic.*] | | '12 | 14 | 26 | 40 | 8 | 5 | 0 | 5 | 0 | 0 | 0 | 0 | 1 | 19 | 23 |
| 4 Arlington, **East,** | 1843 | 1843 | Mrs. Ella A. Grout, | [Mabel T. Winch, *Lay.*] | | '10 | 15 | 30 | 45 | 13 | 0 | 2 | 2 | 1 | 0 | 0 | 1 | 0 | 0 | 50 |
| 5 Ascutneyville, | 1869 | 1847 | George H. Fitch, | John P. Garfield, | '02 | '11 | 19 | 35 | 54 | 5 | 2 | 1 | 3 | 2 | 0 | 0 | 2 | 2 | 0 | 21 |
| 6 Bakersfield, | 1811 | 1850 | W. O. Start, | Ola R. Houghton, | '09 | '09 | 33 | 65 | 98 | 39 | 2 | 1 | 3 | 2 | 1 | 0 | 3 | 0 | 6 | 84 |
| 7 Barnet, | 1858 | 1854 | Mrs. W. S. Brock, | William C. Clark, | '91 | '09 | 42 | 72 | 114 | 32 | 0 | 1 | 1 | 5 | 0 | 0 | 5 | 0 | 0 | 116 |
| 8 Barre, | 1799 | 1841 | H. Gordon Woodruff, | John W. Barnett, *i.* | '96 | '10 | 185 | 336 | 521 | 119 | 7 | 10 | 17 | 11 | 14 | 1 | 26 | 1 | 12 | 450 |
| 9 ,, **East,** | 1894 | 1896 | Mrs. Jennie A. Blanchard, | James Ramage, | '85 | '11 | 8 | 19 | 27 | 10 | 0 | 0 | 0 | 0 | 0 | 0 | 0 | 0 | 0 | 50 |
| 10 Barton, | 1817 | 1874 | Harry J. Stannard, | Wilmond Warner, | '87 | '03 | 41 | 121 | 162 | 27 | 2 | 10 | 12 | 5 | 5 | 1 | 11 | 0 | 0 | 125 |
| 11 Bellows Falls, | 1850 | 1851 | Fred C. Hildreth, | Arthur P. Pratt, *i.* | '01 | '06 | 124 | 217 | 341 | 90 | 11 | 4 | 15 | 2 | 10 | 0 | 12 | 3 | 3 | 250 |
| 12 Bennington, 1st, | 1762 | 1805 | S. Everett Harwood, | Isaac Jennings, | '80 | '05 | 24 | 58 | 82 | 6 | 0 | 2 | 2 | 1 | 0 | 0 | 1 | 0 | 4 | 65 |
| 13 ,, 2d, | 1836 | 1873 | Philip T. H. Pierson, | George S. Mills, *i.* | '95 | '04 | 150 | 318 | 468 | 120 | 7 | 3 | 10 | 11 | 14 | 0 | 25 | 5 | 8 | 275 |
| 14 ,, **North,** | 1868 | 1873 | Harrie C. White, | James S. Clark, | '04 | '10 | 36 | 59 | 95 | 24 | 2 | 0 | 2 | 1 | 1 | 1 | 3 | 2 | 5 | 90 |
| 15 Benson, | 1790 | 1842 | Newell C. Harrison, | Charles E. Hayward, | '95 | '12 | 50 | 53 | 103 | 26 | 7 | 4 | 11 | 2 | 0 | 0 | 2 | 7 | 0 | 65 |
| 16 Berkshire, **East,** | 1820 | 1822 | Dea. Homer F. Comings, | Carl J. Peterson, | '93 | '96 | 25 | 55 | 80 | 22 | 1 | 0 | 1 | 0 | 2 | 0 | 2 | 1 | 3 | 60 |
| 17 ,, 2d,[b] | 1905 | 1906 | Mrs. A. C. Sinclair, | Edgar S. Vradenburgh, | '06 | '12 | 19 | 31 | 50 | 12 | 7 | 2 | 9 | 1 | 1 | 0 | 2 | 5 | 0 | 25 |
| 18 Berlin,[c] | 1798 | 1839 | Mrs. G. W. Dustin, | Frank Blomfield, | '87 | '10 | 21 | 41 | 62 | 13 | 0 | 0 | 0 | 0 | 1 | 0 | 1 | 0 | 2 | 70 |
| 19 Bethel, | 1817 | 1893 | Mrs. Eliza F. Miller, | [John P. Hoyt, *Lic.*] | | '13 | 11 | 44 | 55 | 10 | 0 | 2 | 2 | 1 | 1 | 4 | 6 | 0 | 0 | 85 |
| 20 Bradford, | 1810 | 1876 | Dea. Arthur F. Johnson, | A. Reginald Crewe, | '10 | '12 | 35 | 120 | 155 | 47 | 0 | 3 | 3 | 5 | 6 | 0 | 11 | 0 | 0 | 195 |
| 21 Braintree, 1st,[d] | 1794 | 1845 | Mrs. Waldo F. Flint, | | | | 6 | 7 | 13 | 0 | 0 | 0 | 0 | 1 | 0 | 0 | 1 | 0 | 0 | 6 |
| 22 ,, **E.,** and W. Brookfield, | 1871 | 1871 | Mrs. Carl E. Bowman, | George P. Fuller, | '94 | '12 | 13 | 52 | 65 | 21 | 0 | 0 | 0 | 0 | 2 | 0 | 2 | 0 | 0 | 75 |
| 23 Brandon, | 1785 | 1831 | Harry W. Ferris, | Charles E. Beals, | '06 | '12 | 71 | 146 | 217 | 70 | 0 | 2 | 2 | 1 | 5 | 0 | 6 | 0 | 4 | 175 |
| 24 Brattleboro, 1st, **West,** | 1770 | 1846 | Dea. Charles R. Prentiss, | Henry Lamb, | '05 | '12 | 66 | 106 | 172 | 60 | 5 | 6 | 11 | 5 | 8 | 0 | 13 | 0 | 3 | 112 |
| 25 ,, Center, | 1816 | 1843 | Fred C. Adams, | Roy M. Houghton, | '05 | '09 | 153 | 370 | 523 | 137 | 39 | 24 | 63 | 16 | 9 | 0 | 25 | 26 | 33 | 470 |
| 26 ,, *Swedish,* | 1894 | 1894 | Anton F. Hector, | [Axel L. Quist, *Lic.*] | | '13 | 8 | 17 | 25 | 0 | 1 | 0 | 1 | 0 | 0 | 0 | 0 | 0 | 0 | 5 |
| 27 Bridgewater, | 1793 | 1880 | Mrs. Lucia A. Raymond, | Watson Wordsworth, | '13 | '13 | 8 | 25 | 33 | 5 | 0 | 0 | 0 | 1 | 8 | 24 | 33 | 0 | 0 | 175 |
| 28 Bridport, | 1790 | 1852 | Merrill T. Wolcott, | Griffith Evans, | '98 | '10 | 30 | 58 | 88 | 20 | 0 | 5 | 5 | 1 | 0 | 0 | 1 | 0 | 0 | 75 |
| 29 Bristol, | 1898 | 1900 | Mrs. Weltha Partch, | [David Barton, *Friend,*] | | '13 | 11 | 40 | 51 | 13 | 0 | 0 | 0 | 4 | 1 | 1 | 6 | 0 | 0 | 40 |
| 30 Brookfield, 1st, | 1787 | 1846 | Robert S. Hall, | William Taylor, | '08 | '13 | 38 | 37 | 75 | 29 | 0 | 1 | 1 | 0 | 1 | 0 | 1 | 0 | 0 | 39 |
| 31 ,, 2d, | 1848 | 1847 | Charles H. Bigelow,[e] | William Taylor, | '08 | '13 | 47 | 63 | 110 | 27 | 4 | 1 | 5 | 7 | 4 | 0 | 11 | 1 | 2 | 60 |
| 32 ,, East,[e] | 1883 | 1882 | Dea. James C. Holmes, | John Irons, | '98 | '11 | 25 | 36 | 61 | 12 | 9 | 1 | 10 | 2 | 1 | 0 | 3 | 9 | 3 | 30 |
| 33 Brownington and **Orleans,** | 1809 | 1841 | Henry B. Smith, | Ernest W. Eldridge, | '93 | '12 | 87 | 190 | 277 | 36 | 12 | 2 | 14 | 4 | 3 | 4 | 11 | 12 | 7 | 226 |
| 34 Burke, **East,** | 1807 | 1855 | Miss Mary E. Harris, | | | | 13 | 42 | 55 | 22 | 0 | 0 | 0 | 2 | 3 | 0 | 5 | 0 | 0 | 35 |

[a] **Clarenceville, Que.** [b] **Richford, R.F.D. 1.** [c] **Montpelier, R.F.D. 4.** [d] **Randolph, R.F.D. 2.** [e] **Randolph Center, R.F.D. 3.**

| SUNDAY SCHOOLS | | | | CHURCH TREASURERS | OFFERINGS FOR THE BENEVOLENT SOCIETIES | | | | | | | | | | | | SALARIES, VALUES, ETC. | | | |
|---|---|---|---|---|---|---|---|---|---|---|---|---|---|---|---|---|---|---|---|---|
| Superintendents | Members | Young People's Societies. Mem. | Men's Organizations | | A. B. C. F. M. | Woman's Boards | Congl. Ed. Soc. | Congl. Church Bldg. Society | Congl. Home Miss. Soc. | Am. Miss. Association | Congl. S. S. and Pub. Soc. | Ministerial Relief | Totals | Other Congregational Offerings | Undenominational Gifts | Home Expenses | Salaries | Value Church Property | Investment Funds | Amount of Debt. |
| 1 John A. Brown, | 30 | 15 | 0 | Mrs. Delia H. Honey, | $18 | $7 | $3 | $5 | $13 | $9 | $3 | $2 | $60 | $4 | $6 | $495 | †$500 | *$2,500 | $200 | $0 |
| 2 | 0 | 0 | 0 | Mrs. M. I. Gallagher,[a] | 0 | 0 | 0 | 0 | 0 | 0 | 0 | 0 | 0 | 0 | 0 | 113 | | 3,500 | 0 | 0 |
| 3 Herbert A. Rice, | 25 | 0 | 0 | W. W. Stiles, | 5 | 0 | 0 | 1 | 3 | 2 | 1 | 2 | 14 | 0 | 0 | 648 | †450 | *3,000 | 0 | 0 |
| 4 Mrs. Horace Lawrence, | 45 | 28 | 0 | Mrs. Helen S. Webb, | 16 | 6 | 3 | 4 | 20 | 8 | 3 | 1 | 61 | 6 | 5 | 609 | †508 | 3,500 | 0 | 0 |
| 5 Miss Sarah E. Warren,[b] | 30 | 0 | 0 | George H. Fitch, | 0 | 18 | 0 | 3 | 10 | 4 | 0 | 0 | 35 | | | 270 | 156 | *3,500 | 400 | 0 |
| 6 C. B. Weston,[c] h | 127 | 19 | 0 | Mrs. Grace P. Start, | 0 | 10 | 0 | 0 | 11 | 6 | 0 | 0 | 27 | | 48 | 950 | 700 | 6,000 | 4,300 | 363 |
| 7 { Chester S. Somers,[d] h<br>{ Mrs. Emma Kendall,[e] | 103 | 61 | 0 | Mrs. Kate Kinney, | 65 | 15 | 10 | 18 | 42 | 32 | 15 | 2 | 199 | 17 | 15 | 1,062 | 700 | 7,000 | 1,269 | 0 |
| 8 Carl Eisenwinter, h | 567 | 42 | z25 | Fred H. Rogers, | 168 | 66 | 61 | 30 | 89 | 79 | 52 | 17 | 562 | 103 | 133 | 4,692 | 2,250 | *35,000 | 500 | 0 |
| 9 Mrs. N. E. Avery, | 69 | 26 | 0 | Miss Amy Partridge, | 7 | 2 | 1 | 2 | 8 | 3 | 2 | 1 | 26 | 4 | 0 | 500 | 338 | *1,000 | 0 | 0 |
| 10 Charles Cutler, | 102 | 64 | 0 | S. A. Hunt, | 61 | 79 | 18 | 18 | 22 | 27 | 23 | 15 | 263 | 43 | 236 | 1,100 | 900 | 20,000 | 6,000 | 0 |
| 11 Orvis K. Collins, h | 288 | 30 | xz76 | Frank S. Adams, | 250 | 168 | 85 | 66 | 148 | 107 | 24 | 0 | 848 | 293 | 208 | 3,500 | 1,600 | 20,500 | 4,000 | 0 |
| 12 Rev. Isaac Jennings, | 40 | 0 | 0 | William B. Jennings, | 132 | 5 | 26 | 11 | 87 | 25 | 27 | 48 | 361 | | | 2,354 | 1,500 | 28,800 | 8,000 | 0 |
| 13 Philip T. H. Pierson, m | 234 | 42 | xz50 | Lucretius H. Ross, | 165 | 64 | 40 | 12 | 76 | 94 | 44 | 14 | 509 | 0 | 326 | 4,440 | 1,700 | 60,000 | 1,100 | 0 |
| 14 A. S. Payne, h | 134 | 14 | 0 | Mrs. C. W. White, | 135 | 38 | 40 | 35 | 65 | 67 | 28 | 12 | 420 | 42 | 69 | 1,745 | 1,000 | 19,500 | 0 | 0 |
| 15 Charles S. Aiken, h | 60 | 0 | z9 | Dan A. Higgins, | 4 | 15 | 4 | 0 | 10 | 7 | 8 | 1 | 49 | 3 | 21 | 1,545 | 700 | 8,000 | 1,850 | 0 |
| 16 Dea. H. C. Grant, | 78 | 32 | 0 | Miss M. P. Anderson, | 20 | 25 | 8 | 7 | 20 | 20 | 10 | 4 | 114 | | 4 | 1,023 | 600 | 5,000 | 0 | 0 |
| 17 Mrs. Otis Kinney, | 35 | 24 | 0 | Clayton B. Rublee,[aa] | 0 | 6 | 0 | 0 | 6 | 0 | 0 | 0 | 12 | 6 | 0 | 325 | 300 | *3,000 | 0 | 0 |
| 18 Henry M. Perrin,[bb] | 30 | 0 | 0 | Mrs. G. W. Dustin, | 23 | 0 | 5 | 9 | 13 | 14 | 8 | 0 | 72 | 3 | 0 | 946 | 700 | 6,700 | 1,831 | 0 |
| 19 Mrs. J. A. Graham, | 88 | 18 | 0 | Miss Julia B. Miller, | 0 | 0 | 0 | 0 | 3 | 0 | 0 | 0 | 3 | 5 | 1 | 1,017 | 676 | 11,000 | 399 | 0 |
| 20 Rev. A. R. Crewe, | 123 | 54 | z38 | Dea. Berton S. Hooker, | 78 | 31 | 13 | 20 | 50 | 40 | 13 | 5 | 250 | 10 | | 1,350 | 1,000 | 21,000 | 12,300 | 0 |
| 21 | 0 | 0 | 0 | Mrs. Waldo F. Flint, | 5 | 0 | 0 | 0 | 0 | 0 | 0 | 0 | 5 | 0 | 0 | 175 | | 2,000 | 0 | 0 |
| 22 Mrs. M. Hutchinson,[cc] h | 75 | 33 | 0 | | 23 | 0 | 3 | 5 | 18 | 13 | 4 | 2 | 68 | 0 | | 495 | †550 | *4,000 | 0 | 0 |
| 23 Harry A. Collins, | 140 | 0 | x90 | Harry W. Ferris, | 0 | 0 | 6 | 10 | 37 | 21 | 10 | 0 | 84 | | | 1,905 | 1,200 | 12,000 | 1,100 | 0 |
| 24 William E. Chase, h | 130 | 50 | 0 | William E. Chase, | 121 | 36 | 42 | 1 | 64 | 80 | 20 | 70 | 434 | 92 | 120 | 1,788 | 1,000 | 12,000 | 9,550 | 0 |
| 25 George L. Dunham, | 339 | 65 | 333 | George L. Dunham, | 494 | 218 | 58 | 132 | 343 | 243 | 104 | 0 | 1,592 | 604 | 187 | 4,038 | 1,800 | 38,000 | 13,925 | 0 |
| 26 E. Larson, | 18 | 21 | 0 | Andrew J. Swenson, | 0 | 0 | 0 | 0 | 0 | 0 | 0 | 0 | 0 | | | 367 | †600 | *2,000 | 0 | 0 |
| 27 Rev. W. Wordsworth, | 55 | 0 | 0 | Eugene Davies, | 0 | 0 | 1 | 5 | 0 | 0 | 3 | 1 | 10 | | | 600 | †800 | 3,000 | 400 | 0 |
| 28 Charles A. Pratt, h | 200 | 22 | xz30 | Merrill T. Wolcott, | 18 | 5 | 11 | 3 | 17 | 9 | 5 | 1 | 69 | 0 | 0 | 1,125 | 700 | 12,000 | 400 | 0 |
| 29 Rev. David Barton, | 75 | 30 | 0 | H. C. E. Bristol, | 7 | 35 | 0 | 4 | 21 | 14 | 2 | 1 | 84 | | | | · | 9,000 | 0 | |
| 30 Rev. W. E. Huggard, h | 69 | 0 | 0 | Mrs. Lillian C. Hall,[dd] | 7 | 14 | 4 | 8 | 19 | 14 | 8 | 5 | 79 | | 14 | 494 | 450 | 4,000 | 4,800 | 0 |
| 31 Arthur G. Bigelow,[ee] h | 106 | 20 | z35 | Azro G. Dutton, | 0 | 0 | 0 | 0 | 15 | 0 | 0 | 2 | 17 | 10 | 13 | 500 | 500 | 6,000 | 100 | 550 |
| 32 Wallace Austin, | 40 | 20 | 0 | Glenn Newell, | 9 | 6 | 2 | 4 | 15 | 5 | 3 | 1 | 45 | 0 | 0 | 340 | 225 | *3,000 | 500 | 0 |
| 33 { W. G. Dutton, h<br>{ O. W. Locke, | 314 | 96 | z27 | W. J. Joslyn, | 20 | 100 | 27 | 29 | 48 | 39 | 22 | 12 | 297 | 93 | 169 | 5,983 | 1,300 | 16,000 | 450 | 0 |
| 34 { Perley S. Harris,<br>{ Mrs. M. V. Belden, | 45 | 27 | 0 | Miss Mary E. Harris, | 15 | 0 | 0 | 0 | 35 | 15 | 6 | 0 | 71 | | | 964 | 800 | *5,000 | 10,708 | 0 |

[a] Clarenceville, Que. [b] Claremont, N. H. [c] East Falrfield. [d] Barnet. [e] East Barnet. [aa] Enosburg Falls, R.F.D. 1. [bb] Barre, R.F.D. 3.
[cc] Randolph, R.F.D. 3. [dd] Randolph Center. [ee] Randolph Center, R.F.D. 3. † Missionary aid to salary. * No parsonage.

| CHURCHES | | Churches Erected | CLERKS | MINISTERS | | | MEMBERS | | | | ADMITTED | | | REMOVED | | | | BAPT. | | Fam. |
|---|---|---|---|---|---|---|---|---|---|---|---|---|---|---|---|---|---|---|---|---|
| Cities or Towns | Org. | | Names | Names | Ord. | C'd | Ma. | Fe. | To. | Ab. | C. | L. | To. | Di. | L. | R. | To. | Ad. | Inf. | |
| 35 Burke, 2d, | 1906 | 1826 | | | | | 3 | 10 | 13 | 5 | 0 | 0 | 0 | 0 | 0 | 0 | 0 | 0 | 0 | |
| 36 Burlington, 1st, | 1805 | 1842 | William H. Wood, | Ernest G. Guthrie, *i.* | '06 | '08 | 250 | 471 | 721 | 217 | 10 | 7 | 17 | 8 | 13 | 0 | 21 | 2 | 4 | 395 |
| 37 ,, College st., | 1860 | 1865 | Henry F. Perkins, | Isaac Chipman Smart, *i.* | '85 | '06 | 100 | 205 | 305 | 79 | 4 | 3 | 7 | 3 | 8 | 6 | 17 | 1 | 1 | 150 |
| 38 Cabot, | 1801 | 1850 | Lean M. Haines,[a] | | | | 46 | 68 | 114 | 37 | 0 | 4 | 4 | 3 | 2 | 0 | 5 | 0 | 0 | 155 |
| 39 Calais, **East,** | 1905 | 1846 | Dea. Dell B. Dwinell, | Charles H. Chapin, | '88 | '12 | 8 | 11 | 49 | 1 | 0 | 0 | 0 | 1 | 0 | 0 | 1 | 0 | 0 | 15 |
| 40 Cambridge, | 1792 | 1878 | Miss Hattie C. Hopkins, | [Charles K. Heningson, *Bapt.*] | | '13 | 5 | 16 | 21 | 8 | 0 | 0 | 0 | 1 | 0 | 0 | 1 | 0 | 1 | 50 |
| 41 Cambridgeport, | 1868 | 1836 | Mrs. Flora T. Walker, | [Henry P. Sweet, *M.E., Lic.*] | | '09 | 7 | 14 | 21 | 6 | 0 | 0 | 0 | 0 | 2 | 0 | 2 | 0 | 0 | 45 |
| 42 Castleton, | 1784 | 1832 | Miss Margaret K. Adams, | [George E. Watson, *M.E.*] | '05 | '13 | 18 | 53 | 71 | 22 | 0 | 0 | 0 | 4 | 4 | 0 | 8 | 0 | 0 | 50 |
| 43 Charleston, **West,** | 1844 | 1858 | Mrs. Arthur H. Kidder, | Arthur B. Ross, | '99 | '11 | 11 | 26 | 37 | 5 | 5 | 0 | 5 | 4 | 2 | 4 | 10 | 1 | 0 | 40 |
| 44 ,, **East,** | 1905 | 1845 | Gerald Barney, | William R. Price, | '14 | '11 | 20 | 55 | 75 | 15 | 18 | 0 | 18 | 0 | 0 | 0 | 0 | 9 | 14 | 108 |
| 45 Charlotte, | 1792 | 1845 | Dea. C. L. Van Vliet,[b] | Hervey Gulick, | '79 | '92 | 48 | 82 | 130 | 38 | 0 | 0 | 0 | 6 | 4 | 13 | 23 | 0 | 2 | 75 |
| 46 Chelsea, | 1789 | 1813 | Dea. John M. Comstock, | John A. Lawrence, | '94 | '10 | 34 | 95 | 129 | 27 | 6 | 1 | 7 | 2 | 2 | 1 | 5 | 5 | 1 | 110 |
| 47 Chester, | 1773 | 1828 | Charles E. Kimball, | Henry L. Ballou, *i.* | '95 | '95 | 55 | 132 | 187 | 44 | 10 | 1 | 11 | 4 | 5 | 0 | 9 | 6 | 0 | 127 |
| 48 Clarendon, | 1822 | 1824 | Mrs. William Weeks, **N. C.,** | Walter R. Curtis, | '84 | '05 | 11 | 34 | 45 | 16 | 2 | 0 | 2 | 0 | 0 | 0 | 0 | 2 | 0 | 50 |
| 49 Colchester, | 1804 | 1838 | Dea. J. Murray Wright, | Wesley W. Smith, | '87 | '09 | 23 | 57 | 80 | 15 | 3 | 0 | 3 | 3 | 0 | 0 | 3 | 1 | 1 | 90 |
| 50 Corinth, | 1820 | 1820 | Dea. J. W. White, **E. C.,** | John L. Holden, | '10 | '12 | 32 | 86 | 118 | 37 | 3 | 2 | 5 | 5 | 4 | 0 | 9 | 0 | 1 | 120 |
| 51 Cornwall,[c] | 1785 | 1803 | Dea. T. P. D. Matthews, | Samuel Rose, | '87 | '08 | 44 | 80 | 124 | 38 | 5 | 1 | 6 | 4 | 0 | 0 | 4 | 4 | 0 | 72 |
| 52 Coventry, | 1810 | 1830 | Mrs. Ella L. Bryant,[d] | Morton W. Hale, | '03 | '10 | 39 | 59 | 98 | 22 | 2 | 0 | 2 | 0 | 4 | 0 | 4 | 2 | 1 | 54 |
| 53 Craftsbury, **North,** | 1797 | 1820 | Dea. E. A. Dutton, **E. C.,** | Edwin R. Gordon, | '10 | '10 | 27 | 51 | 78 | 26 | 0 | 2 | 2 | 2 | 6 | 1 | 9 | 0 | 2 | 45 |
| 54 Danby, | 1869 | 1838 | Vollie H. Griffith, | William A. McIntire, *i.* | '07 | '07 | 20 | 46 | 66 | 21 | 2 | 4 | 6 | 2 | 1 | 0 | 3 | 1 | 1 | 45 |
| 55 Danville, | 1792 | 1896 | Miss Ethel M. Bagby, | Chauncey A. Adams, | '11 | '13 | 36 | 120 | 156 | 38 | 0 | 0 | 0 | 5 | 4 | 21 | 30 | 0 | 0 | 130 |
| 56 Derby, | 1807 | 1849 | Mrs. M. A. Adams, | Charles E. Gordon, | '76 | '08 | 33 | 46 | 79 | 20 | 10 | 3 | 13 | 1 | 5 | 0 | 6 | 6 | 0 | 47 |
| 57 Dorset, | 1784 | 1910 | Mrs. Helen S. Snyder, | [W. Le Roy Haven, *Pres.*] | '13 | '12 | 52 | 94 | 146 | 25 | 2 | 0 | 2 | 7 | 3 | 0 | 10 | 2 | 0 | 200 |
| 58 ,, **East,** | 1867 | 1838 | Miss Mary E. Harwood, | William A. McIntire, | '07 | '08 | 9 | 27 | 36 | 2 | 0 | 0 | 0 | 0 | 0 | 0 | 0 | 0 | 0 | 75 |
| 59 Dover, **West,** | 1868 | 1858 | Mrs. Ellen A. Bogle, | | | | 3 | 9 | 12 | 8 | 0 | 0 | 0 | 0 | 0 | 0 | 0 | 0 | 0 | 28 |
| 60 Dummerston, | 1779 | 1842 | Adin F. Miller, **E. D.,** | | | | 18 | 29 | 47 | 13 | 0 | 0 | 0 | 0 | 3 | 0 | 3 | 0 | 0 | 40 |
| 61 Duxbury, **Moretown,** | 1835 | 1855 | Miss Mary S. Butler, | [Arthur A. Mandigo, *M.E.*] | | '13 | 10 | 17 | 27 | 8 | 0 | 3 | 3 | 1 | 2 | 0 | 3 | 0 | 0 | 28 |
| 62 Eden, | 1889 | 1839 | Mrs. Metta C. Blake, | | | | 4 | 16 | 20 | 5 | 0 | 0 | 0 | 0 | 0 | 0 | 0 | 0 | 0 | 120 |
| 63 Enosburg,[e] | 1811 | 1820 | Mrs. George H. Fairbanks, | Edgar S. Vradenburgh, | '06 | '11 | 49 | 59 | 108 | 32 | 12 | 0 | 12 | 4 | 1 | 0 | 5 | 5 | 5 | 36 |
| 64 Essex, | 1797 | 1840 | E. Henry Lawrence, | Rollins B. Fay, | '83 | '00 | 22 | 33 | 55 | 30 | 1 | 5 | 6 | 1 | 0 | 0 | 1 | 1 | 3 | 30 |
| 65 ,, **Junction,** | 1869 | 1867 | Rev. Chauncey C. Adams, | Chauncey C. Adams, | '00 | '07 | 56 | 127 | 183 | 39 | 4 | 4 | 8 | 3 | 4 | 0 | 7 | 1 | 0 | 143 |
| 66 Fairfield, | 1800 | 1839 | Mrs. Harry Doane, | H. Clay Searles, | '90 | '13 | 9 | 26 | 35 | 3 | 7 | 0 | 7 | 1 | 2 | 0 | 3 | 7 | 0 | 20 |
| 67 ,, **East,** | 1885 | 1866 | Hubert J. Soule, | H. Clay Searles, | '90 | '13 | 8 | 20 | 28 | 0 | 0 | 2 | 2 | 2 | 0 | 10 | 12 | 0 | 0 | 19 |
| 68 Fair Haven, 1st, | 1803 | 1892 | Rev. Robert H. Ball, | Robert H. Ball, | '89 | '89 | 61 | 122 | 183 | 20 | 0 | 1 | 1 | 4 | 1 | 0 | 5 | 0 | 0 | 100 |
| 69 ,, *Welsh,* | 1853 | 1857 | Dea. William R. Hughes, | | | | 41 | 65 | 106 | 2 | 0 | 4 | 4 | 1 | 4 | 12 | 17 | 0 | 2 | 35 |
| 70 Fairlee, | 1833 | 1914 | Olin N. Renfrew, | | | | 15 | 26 | 41 | 8 | 0 | 1 | 1 | 5 | 0 | 0 | 5 | 0 | 0 | 40 |
| 71 Ferrisburg, | 1824 | 1868 | Byron W. Field, | | | | 9 | 18 | 27 | 4 | 0 | 0 | 0 | 1 | 0 | 0 | 1 | 0 | 0 | 11 |
| 72 Franklin, | 1817 | 1827 | Charles W. Gates, | F. Wilson Day, | '03 | '08 | 29 | 49 | 78 | 16 | 5 | 2 | 7 | 2 | 2 | 0 | 4 | 1 | 7 | 56 |
| 73 Gaysville, | 1827 | 1864 | Mrs. Maria Knowlton, | | | | 4 | 13 | 17 | 5 | 0 | 0 | 0 | 2 | 0 | 0 | 2 | 0 | 0 | 19 |

[a] **Lower Cabot.** [b] **East Charlotte.** [c] **Middlebury, R.F.D. 2.** [d] **Irasburg, R.F.D. 2.** [e] **Enosburg Falls, R.F.D. 2.**

| SUNDAY SCHOOLS | | | Y. P. S. Mem | Mens Org. | CHURCH TREASURERS | OFFERINGS FOR THE BENEVOLENT SOCIETIES | | | | | | | | | Other Cong'l Offerings | Undenom. Gifts | Home Exp. | SALARIES, VALUES, ETC. | | | |
|---|---|---|---|---|---|---|---|---|---|---|---|---|---|---|---|---|---|---|---|---|---|
| Superintendents | | Mem | | | | A.B.C. F.M. | Wom's Bds. | C. E. Soc. | C.C.B. Soc. | C.H.M Soc. | A. M. A. | C.S.S. & P.S. | Min. Relief | Totals | | | | Salaries | Value Ch. Property | Invest. Funds | Amt. of Debt |
| 35 | | 0 | 0 | 0 | | $0 | $0 | $0 | $0 | $0 | $0 | $0 | $0 | $0 | $0 | $0 | $0 | $ | *$2,000 | $0 | $0 |
| 36 George R. Vivian, | h | 443 | 50 | x125 | Harry D. Howe, | 778 | 226 | 158 | 200 | 498 | 407 | 133 | 67 | 2,467 | 711 | 272 | 7,654 | 2,500 | 75,000 | 0 | 0 |
| 37 I. V. Cobleigh, | | 118 | 0 | 0 | Henry H. Hickok, | 605 | 193 | 125 | 161 | 363 | 311 | 122 | 117 | 1,997 | 449 | 100 | 4,997 | 2,500 | 60,000 | 5,600 | 0 |
| 38 Orrill F. Barrett, | | 78 | 33 | 0 | Mrs. L. L. Blodgett,[a] | 0 | 25 | 0 | 0 | 16 | 14 | 12 | 0 | 67 | 8 | 30 | 1,400 | 800 | 6,800 | 4,048 | 0 |
| 39 Dea. D. B. Dwinell, | | 33 | 0 | 0 | Mrs. D. B. Dwinell, | 3 | 0 | 0 | 0 | 5 | 1 | 1 | 0 | 10 | | | 200 | †200 | *1,500 | 500 | 0 |
| 40 Miss W. A. Story, | | 43 | 40 | 0 | Samuel M. Safford, | 0 | 0 | 0 | 6 | 5 | 5 | 2 | 0 | 18 | | | 305 | | *4,000 | 500 | 0 |
| 41 George E. Walker, | h | 62 | 14 | 0 | Mrs. Amy B. Weaver,[b] | 0 | 0 | 0 | 0 | 0 | 0 | 3 | 0 | 3 | 0 | 2 | 197 | 125 | *1,500 | 300 | 0 |
| 42 Edward R. Clark, M.D., | h | 80 | 25 | 0 | Miss Minnie A. Rice, | 12 | 26 | 0 | 2 | 26 | 15 | 6 | 0 | 87 | 75 | 50 | 1,110 | 900 | *3,000 | 5,000 | 0 |
| 43 Dea. A. H. Kidder, | h | 75 | 29 | z7 | Miss Grace E. Knight, | 8 | 3 | 2 | 2 | 8 | 5 | 2 | 1 | 31 | | 14 | 675 | †700 | 4,500 | 4,941 | 0 |
| 44 B. G. Morse, | | 69 | 62 | 0 | J. B. Buck,[c] | 0 | 0 | 0 | 0 | 0 | 0 | 0 | 0 | 0 | | 5 | 600 | †600 | *2,000 | 0 | 0 |
| 45 Ralph H. Smith, | | 85 | 0 | x30 | Lyman B. McNeil, | 49 | 16 | 8 | 13 | 32 | 21 | 8 | 4 | 151 | | 58 | 1,457 | 800 | 12,000 | 8,000 | 0 |
| 46 Dea. J. M. Comstock, | h | 117 | 47 | z7 | Willard P. Townsend, | 67 | 40 | 10 | 17 | 54 | 44 | 13 | 4 | 249 | 214 | 21 | 1,165 | 800 | 9,000 | 3,200 | 0 |
| 47 George F. Marsh,[d] | h | 126 | 70 | z18 | Dea. Atwood Sargeant, | 49 | 25 | 9 | 14 | 34 | 16 | 11 | 6 | 164 | 0 | 65 | 1,404 | 1,000 | 11,000 | 4,000 | 175 |
| 48 Amherst B. Weeks,[e] | | 26 | 0 | 0 | Rev. Walter R. Curtis, | 13 | 0 | 1 | 2 | 8 | 2 | 2 | 1 | 29 | 0 | 10 | 587 | | 6,000 | 1,050 | 0 |
| 49 Mrs. E. S. Wright, | h | 112 | 20 | 0 | Mrs. Ellen M. Day, | 25 | 11 | 10 | 4 | 8 | 10 | 8 | 2 | 78 | | 12 | 900 | 600 | 3,000 | 1,500 | 0 |
| 50 { Mrs. J. W. White,[aa] / D. N. Sargent,[aa] | h | 104 | 0 | 0 | { W. H. Thompson,[aa] / Mrs. C. E. White,[aa] | 30 | 30 | 4 | 5 | 30 | 30 | 7 | 3 | 139 | | | 725 | 600 | 5,000 | 4,000 | 0 |
| 51 E. H. Matthews, | h | 149 | 0 | x20 | Dea. T.P.D.Matthews, | 81 | 43 | 31 | 28 | 63 | 43 | 16 | 6 | 311 | 9 | 21 | 1,373 | 800 | 9,500 | 0 | 0 |
| 52 W. G. Gorham, | h | 123 | 33 | 0 | Mrs. Ella L. Bryant,[bb] | 21 | 32 | 12 | 10 | 21 | 10 | 8 | 3 | 117 | | 86 | 850 | 700 | 5,000 | 4,900 | 0 |
| 53 Guy R. Garvin, | h | 84 | 60 | 0 | Dea. E. A. Dutton,[cc] | 59 | 22 | 11 | 5 | 59 | 29 | 10 | 5 | 200 | 77 | 11 | 925 | 750 | 6,000 | 3,400 | 0 |
| 54 Dea. Ellis H. Millard, | h | 62 | 30 | 0 | Mrs. K. T. Griffith, | 19 | 0 | 10 | 2 | 27 | 20 | 0 | 13 | 91 | 26 | 34 | 1,133 | 900 | 5,000 | 22,000 | 0 |
| 55 John W. Gillis, | h | 149 | 51 | 0 | Sereno A. Morse, | 70 | 33 | 10 | 15 | 38 | 36 | 12 | 12 | 226 | 20 | 33 | 1,600 | 1,000 | 15,650 | 3,750 | 0 |
| 56 Willey T. Kilborn, | | 68 | 45 | 0 | Willey T. Kilborn, | 35 | 6 | 15 | 3 | 23 | 12 | 2 | 4 | 100 | 35 | 0 | 1,000 | 800 | 6,000 | 7,000 | 0 |
| 57 Mrs. G. H. Gilbert, | | 130 | 20 | z28 | William J. Holley, | 49 | 60 | 16 | 8 | 53 | 17 | 7 | 5 | 215 | 107 | 22 | 2,285 | 800 | 22,000 | 0 | 200 |
| 58 Miss Bertha Ames, | | 67 | 24 | 0 | Miss G. T. Brophy, | 23 | 8 | 3 | 0 | 4 | 6 | 3 | 0 | 47 | 4 | 32 | 358 | 255 | *5,000 | 0 | 0 |
| 59 Mrs. Ellen A. Bogle, | | 10 | 0 | 0 | J. A. Davis, | 3 | 0 | 1 | 1 | 2 | 1 | 1 | 0 | 9 | | 5 | 210 | †200 | 2,200 | 465 | 0 |
| 60 A. W. Laughton,[dd] | h | 70 | 20 | 0 | Miss A. G. Laughton,[dd] | 16 | 10 | 3 | 5 | 11 | 9 | 3 | 1 | 58 | | | 800 | 700 | 4,000 | 3,722 | 0 |
| 61 Alva S. Butler, | h | 31 | 0 | 0 | Arthur E. Butler, | 0 | 3 | 0 | 0 | 0 | 3 | 0 | 0 | 6 | 0 | 0 | 226 | 161 | *500 | 0 | 0 |
| 62 B. B. Blake, | | 8 | 10 | 0 | Mrs. Fannie Brown, | 2 | 0 | 0 | 0 | 6 | 0 | 0 | 0 | 8 | | | 100 | | 2,500 | 0 | 0 |
| 63 Carroll R. Leach, | | 90 | 0 | 0 | Dea. W. Jay Chaffee, | 36 | 32 | 10 | 10 | 25 | 26 | 8 | 6 | 153 | 50 | 25 | 912 | 700 | 8,000 | 0 | 0 |
| 64 Mrs. M. N. Dodge, | | 30 | 18 | 0 | Martin N. Dodge, | 8 | 4 | 7 | 0 | 5 | 2 | 0 | 0 | 26 | 0 | 3 | 345 | 300 | 3,800 | 900 | 0 |
| 65 Elmer W. Post, | | 170 | 58 | z29 | Samuel A. Brownell, | 59 | 37 | 12 | 18 | 39 | 31 | 12 | 6 | 214 | 230 | 59 | 1,789 | | 8,000 | 1,200 | 0 |
| 66 Mrs. Harry Doane, | h | 37 | 0 | 0 | Mrs. Harry Soule, | 0 | 4 | 0 | 0 | 0 | 0 | 0 | 0 | 4 | 0 | 0 | 216 | 300 | 3,000 | 2,000 | 0 |
| 67 Dea. J. W. Kittell, | h | 56 | 36 | 0 | Mrs. Inez Chase, | 0 | 7 | 0 | 0 | 0 | 0 | 0 | 0 | 7 | 0 | 0 | 418 | †600 | 1,200 | 2,000 | 0 |
| 68 Roland C. Reed, | h | 100 | 30 | 0 | Jacob Warner, | 46 | 20 | 25 | 8 | 44 | 46 | 3 | 0 | 192 | 47 | 25 | 1,616 | 1,200 | 15,000 | 1,000 | 0 |
| 69 Harry J. Williams, | | 45 | 23 | 0 | John O. Williams, | 7 | 0 | 0 | 0 | 0 | 0 | 0 | 0 | 7 | | 5 | 500 | | 4,500 | 0 | 1,100 |
| 70 William F. Leach, | | 20 | 10 | 0 | Gustavus L. Winship, | 2 | 0 | 0 | 0 | 0 | 4 | 0 | 0 | 6 | 0 | 0 | 380 | 300 | 5,000 | 833 | 1,700 |
| 71 | | 0 | 0 | 0 | Mrs. Ruth Collins, | 0 | 0 | 0 | 2 | 8 | 7 | 5 | 0 | 22 | 0 | 0 | 428 | | 11,000 | 4,100 | 0 |
| 72 Adelbert O. Bowen, | h | 108 | 35 | z28 | E. Leon Pierce, | 9 | 32 | 10 | 3 | 29 | 11 | 0 | 5 | 99 | | | 1,125 | 700 | 5,000 | 2,000 | 0 |
| 73 John A. Chedel, | | 46 | 17 | 0 | Mrs. Alice K. Chedel, | 0 | 0 | 0 | 0 | 8 | 0 | 0 | 0 | 8 | | 5 | 154 | † | 3,000 | 817 | 0 |

[a] Lower Cabot. [b] Bartonsville. [c] Island Pond. [d] Chester Depot. [e] North Clarendon. [aa] East Corinth. [bb] Irasburg, R.F.D. 2.
[cc] East Craftsbury. [dd] Putney, R.F.D. 2. † Missionary aid to salary. * No parsonage.

| CHURCHES | | Churches Erected | CLERKS | MINISTERS | | | MEMBERS | | | | ADMITTED | | | REMOVED | | | | BAPT. | | Fam. |
|---|---|---|---|---|---|---|---|---|---|---|---|---|---|---|---|---|---|---|---|---|
| Cities or Towns | Org. | | Names | Names | Ord. | C'd | Ma. | Fe. | To. | Ab. | C. | L. | To. | Di. | L. | R. | To. | Ad. | Inf. | |
| 74 Georgia,[a] | 1793 | 1831 | Dea. Walter C. Ballard, | | | | 20 | 26 | 46 | 16 | 0 | 0 | 0 | 1 | 0 | 0 | 1 | 0 | 1 | 27 |
| 75 Glover, | 1817 | 1830 | Mrs. Bertha L. Wright,[b] | [Milo S. Eddy, *M.E.*] | '96 | '11 | 49 | 63 | 112 | 15 | 30 | 5 | 35 | 3 | 5 | 0 | 8 | 16 | 8 | 56 |
| 76 Grafton, | 1785 | 1833 | Charles H. Wright,[c] | George Y. Washburn, | '82 | '14 | 16 | 30 | 46 | 16 | 0 | 0 | 0 | 1 | 4 | 0 | 5 | 0 | 0 | 50 |
| 77 Granby and Victory, | 1825 | 1845 | Mrs. J. L. Wells, | | | | 9 | 13 | 22 | 4 | 0 | 0 | 0 | 2 | 0 | 0 | 2 | 0 | 0 | 24 |
| 78 Greensboro, | 1804 | 1827 | Mrs. L. A. Perrin, | Solomon T. Achenbach, | '05 | '08 | 45 | 65 | 110 | 28 | 4 | 0 | 4 | 1 | 0 | 0 | 1 | 4 | 3 | 85 |
| 79 Guildhall, | 1799 | 1844 | Mrs. I. E. Knight,[d] | [Willis L. Sizer, *M.E.*] | | '12 | 24 | 29 | 53 | 32 | 0 | 0 | 0 | 2 | 0 | 0 | 2 | 0 | 0 | 27 |
| 80 Guilford,[e] | 1899 | 1856 | Mrs. Emma S. Miller, | Charles B. Atwood, | '76 | '14 | 14 | 27 | 41 | 23 | 0 | 0 | 0 | 0 | 3 | 0 | 3 | 0 | 0 | 50 |
| 81 Hardwick, **East,** | 1803 | 1850 | Dea. C. S. Montgomery, | Andrew S. Bole, | '95 | '12 | 61 | 94 | 155 | 42 | 6 | 5 | 11 | 4 | 0 | 0 | 4 | 4 | 3 | 71 |
| 82 ,, | 1894 | 1895 | Mrs. O. J. Paquette, | | | | 55 | 100 | 155 | 10 | 1 | 3 | 4 | 1 | 1 | 18 | 20 | 0 | 0 | 235 |
| 83 Hartford, 2d, | 1786 | 1828 | Miss Carrie M. Newton, | Rollo A. Hamilton, | '08 | '13 | 66 | 110 | 176 | 35 | 0 | 2 | 2 | 2 | 3 | 0 | 5 | 0 | 7 | 100 |
| 84 ,, **West,** | 1830 | 1832 | Edwin H. Hazen,[aa] | Frederick R. Champlin, | '05 | '13 | 25 | 42 | 67 | 23 | 0 | 0 | 0 | 1 | 0 | 0 | 1 | 0 | 0 | 34 |
| 85 Hartland, | 1779 | 1834 | Mrs. J. A. McArthur, | Francis Parker, | '78 | '12 | 14 | 44 | 58 | 17 | 0 | 0 | 0 | 2 | 0 | 0 | 2 | 0 | 0 | 75 |
| 86 Highgate, | 1811 | 1847 | Miss Sarah R. Place,[bb] | | | | 16 | 30 | 46 | 6 | 0 | 0 | 0 | 1 | 0 | 0 | 1 | 0 | 0 | 23 |
| 87 Hinesburg, | 1789 | 1840 | Dea. Aurelius Sykes, | | | | 10 | 51 | 61 | 24 | 1 | 1 | 2 | 1 | 0 | 10 | 11 | | | 55 |
| 88 Holland, **Derby, R.F.D. 1,** | 1842 | 1854 | Dea. Oliver L. Kidder, | Horace F. Hallett, | '91 | '12 | 5 | 12 | 17 | 4 | 0 | 0 | 0 | 0 | 0 | 0 | 0 | 0 | 0 | 25 |
| 89 Hubbardton, | 1784 | 1838 | Mrs. Carrie St. John,[cc] | Wilbur Rand, | '83 | '12 | 26 | 48 | 74 | 32 | 8 | 1 | 9 | 0 | 1 | 0 | 1 | 8 | 0 | 45 |
| 90 Hyde Park, **North,** | 1858 | 1858 | Mrs. Jennie M. Kneeland,[dd] | John Elliot Bowman, | '95 | '11 | 18 | 36 | 54 | 15 | 2 | 0 | 2 | 2 | 2 | 0 | 4 | 2 | 0 | 100 |
| 91 ,, 2d, | 1863 | 1911 | Miss Emma K. Wiswell, | William R. Hamlin, | '05 | '13 | 20 | 51 | 71 | 17 | 0 | 0 | 0 | 0 | 4 | 0 | 4 | 0 | 14 | 100 |
| 92 Irasburg, | 1818 | 1839 | Mrs. D. A. Brahana, | | | | 19 | 33 | 52 | 16 | 0 | 0 | 0 | 1 | 4 | 6 | 11 | 0 | 0 | 64 |
| 93 Island Pond, | 1841 | 1854 | Porter H. Dale, | { Thomas Hall, *i., em.* | '66 | '99 | 33 | 51 | 84 | 12 | 1 | 0 | 1 | 1 | 0 | 4 | 5 | 1 | 7 | 41 |
| | | | | { Robert Lawton, | '95 | '13 | | | | | | | | | | | | | | |
| 94 Jamaica, | 1791 | 1808 | Mrs. Lucy R. Kellogg, | Arthur E. Hartwell, | '03 | '13 | 15 | 43 | 58 | 17 | 0 | 0 | 0 | 1 | 6 | 0 | 7 | 0 | 0 | 55 |
| 95 Jeffersonville, | 1887 | 1889 | Fred E. Smith, | Harry E. Harned, | '07 | '12 | 61 | 102 | 163 | 49 | 0 | 0 | 0 | 1 | 1 | 0 | 2 | 0 | 6 | 175 |
| 96 Jericho, 1st, **Center,** | 1791 | 1836 | Frank M. Hoskins, | Samuel H. Barnum, | '83 | '07 | 57 | 87 | 144 | 38 | 7 | 0 | 7 | 1 | 3 | 0 | 4 | 1 | 2 | 72 |
| 97 ,, 2d, | 1826 | 1826 | Albert P. Byington, | [William Cashmore, *M.E.*] | '98 | '12 | 30 | 46 | 76 | 29 | 3 | 0 | 3 | 1 | 3 | 0 | 4 | | | 45 |
| 98 Johnson, | 1817 | 1851 | Mrs. James Holmes, | Frank W. Hazen, | '97 | '12 | 43 | 86 | 129 | 28 | 0 | 8 | 8 | 3 | 2 | 0 | 5 | 0 | 0 | 150 |
| 99 Kirby, **Lyndonville,** | 1877 | 1885 | Dea. J. W. Nickerson, | James J. Hutchinson, | '06 | '12 | 9 | 7 | 16 | 9 | 0 | 0 | 0 | 2 | 0 | 0 | 2 | 0 | 1 | 16 |
| 100 Leicester,[ee] | 1900 | 1831 | Mrs. Helen R. Brownson, | | | | 13 | 11 | 24 | 5 | 0 | 0 | 0 | 0 | 0 | 0 | 0 | 0 | 0 | 40 |
| 101 Londonderry, | 1868 | 1846 | Dea. Charles E. Bacon, | | | | 14 | 30 | 44 | 13 | 0 | 0 | 0 | 0 | 1 | 0 | 1 | 0 | 1 | 50 |
| 102 Lowell, | 1816 | 1843 | Mrs. Mary L. Stephenson, | Edwin T. Hurd, | '88 | '09 | 23 | 41 | 64 | 25 | 3 | 1 | 4 | 1 | 0 | 0 | 1 | 3 | 3 | 77 |
| 103 Ludlow, | 1806 | 1892 | Mrs. J. C. Gleason, | [William J. Ballou, *Pres.*] | '06 | '08 | 71 | 129 | 200 | 72 | 12 | 8 | 20 | 5 | 2 | 5 | 12 | 8 | 2 | 147 |
| 104 Lunenburg, | 1802 | 1850 | Miss Evalyn L. Davison, | Benjamin J. H. Shaw, | '82 | '12 | 34 | 46 | 80 | 30 | 0 | 0 | 0 | 1 | 2 | 0 | 3 | 0 | 0 | 75 |
| 105 Lyndon, | 1817 | 1829 | Miss Angie Hunter,[aaa] | | | | 9 | 49 | 58 | 35 | 2 | 0 | 2 | 1 | 2 | 0 | 3 | 2 | 2 | 75 |
| 106 Lyndonville, | 1870 | 1872 | Homer C. Wilson, | James J. Hutchinson, | '06 | '11 | 48 | 105 | 153 | 18 | 20 | 3 | 23 | 3 | 2 | 0 | 5 | 13 | 6 | 197 |
| 107 McIndoe Falls, | 1829 | 1850 | Dea. M. Carleton Rodgers, | Charle s B. Bliss, | '03 | '14 | 31 | 70 | 101 | 33 | 0 | 0 | 0 | 0 | 0 | 7 | 7 | 0 | 0 | 84 |
| 108 Manchester, | 1784 | 1871 | Walter R. Hard, | Sidney K. Perkins, *i.* | '80 | '10 | 62 | 112 | 174 | 56 | 0 | 0 | 0 | 3 | 2 | 0 | 5 | 0 | 2 | 110 |
| 109 Marlboro, | 1776 | 1818 | Mrs. Ida D. Adams, | Henry H. Shaw, | '95 | '94 | 15 | 25 | 40 | 8 | 0 | 0 | 0 | 0 | 0 | 0 | 0 | 0 | 1 | 100 |
| 110 Marshfield, | 1800 | 1905 | Mrs. J. N. May, | Charles H. Chapin, | '88 | '11 | 8 | 25 | 33 | 5 | 3 | 3 | 6 | 1 | 0 | 0 | 1 | 1 | 0 | 200 |
| 111 Middlebury, | 1790 | 1805 | Edward J. Mathews, | Archibald A. Lancaster, | '09 | '11 | 131 | 249 | 380 | 137 | 5 | 7 | 12 | 3 | 2 | 16 | 21 | 3 | 13 | 200 |
| 112 Middletown Springs, | 1780 | 1796 | Dea. Dyar Leffingwell, | Robert Clark, | '07 | '13 | 35 | 81 | 116 | 36 | 0 | 4 | 4 | 3 | 1 | 0 | 4 | 0 | 0 | 75 |

[a] **St. Albans, R.F.D. 2.** [b] **West Glover.** [c] **Bartonsville.** [d] **Northumberland, N. H.** [e] **Brattleboro, R.F.D. 3.** [aa] **White River Junction.**
[bb] **Highgate Center.** [cc] **Fair Haven, R.F.D. 2.** [dd] **Hyde Park, R.F.D. 1.** [ee] **Brandon, R.F.D. 2.** [aaa] **Lyndonville.**

| SUNDAY SCHOOLS | | | | | CHURCH TREASURERS | OFFERINGS FOR THE BENEVOLENT SOCIETIES | | | | | | | | | Other Cong'l Offerings | Unde-nom. Gifts | Home Exp. | SALARIES, VALUES, ETC. | | | |
|---|---|---|---|---|---|---|---|---|---|---|---|---|---|---|---|---|---|---|---|---|---|
| Superintendents | | Mem | Y. P. S. Mem | Mens Org. | | A.B.C.F.M. | Wom's Bds. | C. E. Soc. | C.C.B. Soc. | C.H.M Soc. | A. M. A. | C.S.S. & P.S. | Min. Relief | Totals | | | | Salaries | Value Ch. Property | Invest. Funds | Amt. of Debt |
| 74 Miss Louisa Ballard, | | 49 | | | Dea. W. C. Ballard, | $8 | $14 | $1 | $3 | $23 | $12 | $0 | $0 | $61 | $43 | $ | $321 | $ | $2,000 | $650 | $0 |
| 75 Ernest C. Baker,[a] | | 88 | 0 | 0 | Lyman Barber,[a] | 40 | 11 | 8 | 12 | 25 | 27 | 10 | 4 | 137 | 5 | 8 | 903 | 600 | 4,500 | 1,700 | 0 |
| 76 J. Henry Stowell, | h | 113 | 40 | 0 | Henry H. Burlingame, | 0 | 6 | 0 | 0 | 6 | 0 | 0 | 0 | 12 | | | 200 | †700 | 7,000 | 4,750 | 0 |
| 77 Mrs. S. G. Willson, | h | 37 | 15 | 0 | Mrs. C. W. Matthews, | 0 | 0 | 0 | 1 | 5 | 0 | 3 | 0 | 9 | | 1 | 62 | | 1,500 | 0 | 0 |
| 78 Lester A. Perrin, | | 100 | 60 | 0 | Dea. A. E. Perrin, | 53 | 20 | 10 | 15 | 36 | 32 | 10 | 5 | 181 | 60 | 93 | 1,386 | 800 | 7,400 | 2,900 | 0 |
| 79 Charles Hutchinson,[b] | | 30 | 0 | 0 | Charles H. Schoff, | 0 | 0 | 0 | 0 | 0 | 0 | 0 | 0 | 0 | | | 364 | 330 | 3,000 | 300 | 0 |
| 80 Dea. R. N. Fairbank,[c] | h | 35 | 8 | 0 | Fred Coombs, | 4 | 0 | 2 | 3 | 7 | 2 | 5 | 1 | 24 | | 0 | 286 | †700 | 1,600 | 0 | 0 |
| 81 H. F. Kittredge, | h | 110 | 0 | 0 | Robert B. Smith, | 47 | 38 | 15 | 22 | 43 | 28 | 20 | 5 | 218 | 65 | 10 | 1,274 | 800 | 7,500 | 4,025 | 0 |
| 82 Mrs. Mary Hooker, | h | 175 | 0 | 0 | Mrs. O. J. Paquette, | 10 | 0 | 0 | 0 | 19 | 0 | 0 | 0 | 29 | 50 | 25 | 1,200 | 1,000 | *7,500 | 280 | 500 |
| 83 Elwin L. Ingalls, | | 108 | 36 | z46 | Mrs. R. H. Simonds, | 16 | 55 | 0 | 4 | 11 | 8 | 0 | 1 | 95 | 175 | | 2,232 | 1,200 | 15,000 | 0 | 0 |
| 84 Walter T. Savage,[d] | h | 35 | 13 | 0 | Mrs. F. P. Wheeler, | 0 | 3 | 3 | 0 | 0 | 0 | 5 | 0 | 11 | | 0 | 975 | 600 | 7,500 | 1,500 | 150 |
| 85 John P. Webster, | h | 78 | 14 | 0 | Mrs. J. A. McArthur, | 25 | 9 | 0 | 7 | 50 | 17 | 5 | 2 | 115 | 0 | 56 | 700 | †500 | 6,000 | 0 | 0 |
| 86 W. W. Munsell,[e] | h | 47 | 0 | 0 | Mrs. N. M. Morey, | 3 | 5 | 5 | 0 | 0 | 6 | 2 | 1 | 22 | | 15 | 308 | 250 | *2,000 | 300 | 0 |
| 87 Dea. Henry M. Page, | | 56 | 0 | 0 | Dea. Henry M. Page, | 16 | 10 | 2 | 0 | 21 | 15 | 8 | 0 | 72 | | 50 | 1,461 | 700 | 5,000 | 900 | 0 |
| 88 Charles H. Bennett, | | 30 | 0 | 0 | Elvyn A. Ferrin, | 13 | 0 | 9 | 2 | 5 | 9 | 2 | 1 | 41 | | 6 | 225 | 200 | *2,000 | 0 | 0 |
| 89 Dea. E. E. St. John,[aa] | | 52 | 23 | 0 | Mrs. G. Giddings,[bb] | 15 | 0 | 2 | 4 | 14 | 7 | 5 | 2 | 49 | 0 | 0 | 510 | 460 | 7,000 | 5,500 | 0 |
| 90 Frank L. Kneeland,[cc] | | 50 | 0 | 0 | Mrs. Leila W. Page, | 0 | 0 | 0 | 1 | 5 | 0 | 3 | 0 | 9 | | 1 | 375 | †450 | *2,500 | 0 | 0 |
| 91 L. H. Lewis, | h | 95 | 10 | z10 | Miss Sara B. Chapin, | 0 | 0 | 0 | 0 | 10 | 0 | 0 | 0 | 10 | 5 | 150 | 1,455 | 650 | 15,000 | 0 | 0 |
| 92 William J. Heath, | | 44 | 32 | x31 | Mrs. D. A. Brahana, | 22 | 10 | 4 | 10 | 30 | 14 | 5 | 0 | 95 | 6 | 9 | 1,197 | 900 | 6,500 | 300 | 0 |
| 93 A. W. Bosworth, | h | 69 | 44 | | Edwin J. Bagley, | 43 | 0 | 0 | 0 | 45 | 5 | 0 | 13 | 106 | | 7 | 1,040 | 850 | 10,000 | 1,000 | 700 |
| 94 Miss Edith M. Clark, | h | 99 | 40 | 0 | John S. Robinson, | 30 | 5 | 5 | 8 | 5 | 15 | 5 | 3 | 76 | 10 | 4 | 335 | †550 | 2,500 | 500 | 0 |
| 95 Ira M. Powell, | | 65 | 33 | 0 | Fred E. Smith, | 39 | 50 | 6 | 1 | 64 | 38 | 15 | 2 | 215 | | | 1,400 | 1,000 | 7,000 | 0 | 0 |
| 96 Eugene B. Jordan, | h | 117 | 0 | 0 | Eugene B. Jordan, | 62 | 40 | 11 | 19 | 41 | 42 | 13 | 6 | 234 | 20 | 19 | 1,053 | 750 | 11,500 | 1,050 | 0 |
| 97 Mrs. W. L. Roberts, | h | 41 | 0 | 0 | Fred A. Percival, | 19 | 9 | 5 | 8 | 21 | 10 | 8 | 2 | 82 | | | 555 | 350 | *5,000 | 1,300 | 0 |
| 98 Morris S. Hill, | h | 180 | 50 | 0 | Mrs. James Holmes, | 56 | 29 | 12 | 15 | 42 | 35 | 10 | 5 | 204 | 5 | 26 | 1,060 | 900 | 6,500 | 680 | 0 |
| 99 Dea. J. W. Nickerson, | | 8 | 0 | 0 | L. J. Nickerson, | 4 | 0 | 0 | 0 | 0 | 0 | 0 | 0 | 4 | | | 250 | 135 | *700 | 0 | 0 |
| 100 | | 0 | 0 | 0 | Miss N. W. Johnson, | 0 | 2 | 0 | 0 | 5 | 0 | 0 | 0 | 7 | | | | | *3,000 | 0 | 0 |
| 101 Dea. C. E. Bacon, | h | 45 | 51 | 0 | Lorenzo P. Sheldon, | 2 | 0 | 0 | 0 | 0 | 0 | 0 | 0 | 2 | | 8 | 425 | †600 | 2,500 | 0 | 0 |
| 102 Dea. I. Stephenson, | h | 127 | 25 | z7 | Mrs. M. M. Patterson, | 0 | 0 | 1 | 0 | 17 | 0 | 0 | 0 | 18 | 0 | 0 | 420 | †525 | 4,000 | 0 | 0 |
| 103 C. W. Josselyn, | h | 125 | 90 | z25 | Albert H. Lockwood, | 53 | 50 | 10 | 14 | 36 | 26 | 9 | 4 | 202 | 0 | 0 | 1,121 | 750 | 19,500 | 450 | 0 |
| 104 Miss Annette Bell,[dd] | h | 61 | 14 | 0 | Mrs. Jean Willson, | 1 | 1 | 1 | 1 | 8 | 1 | 1 | 1 | 15 | | | 773 | 600 | 6,500 | 0 | 0 |
| 105 William Morse, | | 35 | 0 | 0 | John B. Chase, | 25 | 25 | 0 | 4 | 16 | 10 | 0 | 0 | 80 | | | 800 | 720 | 5,200 | 3,500 | 0 |
| 106 John L. Norris, | h | 147 | 19 | z8 | Charles D. Stevens, | 75 | 40 | 16 | 36 | 71 | 54 | 16 | 4 | 312 | 50 | 131 | 2,810 | 1,100 | 10,000 | 0 | 0 |
| 107 Dea. M. C. Rodgers, | | 65 | 25 | 0 | Charles L. Duncan, | 13 | 0 | 3 | 4 | 8 | 6 | 2 | 1 | 37 | | | 950 | | 4,500 | 2,350 | 0 |
| 108 Walter R. Hard, | h | 115 | 0 | 0 | Charles H. Hawley, | 101 | 89 | 25 | 31 | 104 | 135 | 33 | 14 | 532 | | 57 | 2,440 | 1,200 | 25,000 | 9,307 | 0 |
| 109 Dea. Edwin P. Adams, | | 60 | 0 | 0 | Mrs. Alice Hamilton,[ee] | 14 | 2 | 2 | 4 | 9 | 7 | 2 | 1 | 41 | | 10 | 450 | †600 | 4,000 | 0 | 0 |
| 110 Miss A. L. Burnham, | h | 112 | 40 | 0 | Miss A. L. Burnham, | 3 | 2 | 0 | 1 | 3 | 2 | 1 | 1 | 13 | | 1 | 536 | †600 | 3,200 | 1,000 | 0 |
| 111 John E. Weeks, | hm | 118 | 0 | xz71 | Thomas E. Boyce, | 0 | 117 | 22 | 24 | 56 | 117 | 56 | 10 | 402 | 50 | 40 | 2,544 | 1,500 | 45,000 | 5,800 | 0 |
| 112 Dana S. Carpenter, | | 80 | 30 | 0 | Dea. Dyar Leffingwell, | 22 | 41 | 5 | 5 | 0 | 10 | 4 | 0 | 87 | 6 | | 1,050 | 850 | 5,000 | 900 | 0 |

[a] West Glover. [b] Northumberland, N. H. [c] Bernardston, Mass. [d] White River Junction. [e] Highgate Center. [aa] Fair Haven, R.F.D. 2.
[bb] Castleton, R.F.D. 1. [cc] Hyde Park. [dd] South Lunenburg. [ee] West Brattleboro. † Missionary aid to salary. * No parsonage.

| CHURCHES | | | CLERKS | MINISTERS | | | MEMBERS | | | | ADMITTED | | | REMOVED | | | | BAPT. | | Fam. |
|---|---|---|---|---|---|---|---|---|---|---|---|---|---|---|---|---|---|---|---|---|
| Cities or Towns | Org. | Churches Erected | Names | Names | Ord. | C'd | Ma. | Fe. | To. | Ab. | C. | L. | To. | Di. | L. | K. | To. | Ad. | Inf. | |
| **113** Milton, | 1804 | 1866 | Mrs. L. C. Holcombe, | David H. Strong, | '85 | '11 | 40 | 88 | 128 | 32 | 0 | 0 | 0 | 2 | 0 | 0 | 2 | 0 | 3 | 90 |
| **114** Montgomery, **Center,** | 1817 | 1837 | Mrs. Charles A. Gardyne, | Carl J. Peterson, | '93 | '96 | 8 | 28 | 36 | 9 | 0 | 1 | 1 | 0 | 1 | 0 | 1 | 0 | 0 | 30 |
| **115** Montpelier, | 1808 | 1867 | Edward A. Hoadley, | Stanley F. Blomfield, *i.* | '94 | '08 | 118 | 270 | 388 | 65 | 15 | 11 | 26 | 1 | 6 | 0 | 7 | 10 | 11 | 350 |
| **116** Morgan, | 1823 | 1844 | Leon E. Lewis, | William R. Price, | '14 | '11 | 6 | 14 | 20 | 6 | 6 | 0 | 6 | 0 | 0 | 8 | 8 | 3 | 0 | 17 |
| **117** Morrisville, | 1807 | 1897 | Arthur L. Cheney, | Walter E. Baker, *i.* | '05 | '11 | 49 | 133 | 182 | 56 | 4 | 12 | 16 | 1 | 1 | 0 | 2 | 1 | 4 | 178 |
| **118** Newbury, | 1764 | 1856 | Mrs. Charles R. Taggart, | | | | 38 | 112 | 150 | 45 | 0 | 1 | 1 | 5 | 3 | 0 | 8 | 0 | 0 | 95 |
| **119** ,, **West,** | 1867 | 1833 | Mrs. Mima E. Barnett,[a] | | | | 12 | 27 | 39 | 21 | 0 | 0 | 0 | 0 | 2 | 0 | 2 | 0 | 0 | 35 |
| **120** Newfane, | 1774 | 1839 | Miss Mary Newton, | | | | 30 | 55 | 85 | 19 | 2 | 3 | 5 | 2 | 4 | 0 | 6 | 2 | 7 | 80 |
| **121** New Haven, | 1797 | 1890 | Miss Marianne F. Landon, | | | | 71 | 116 | 187 | 63 | 0 | 0 | 0 | 4 | 1 | 0 | 5 | 0 | 0 | 120 |
| **122** Newport, | 1831 | 1889 | Robert H. Clement, | Leland A. Edwards, | '02 | '11 | 81 | 158 | 239 | 70 | 7 | 5 | 12 | 6 | 8 | 0 | 14 | 7 | 10 | 185 |
| **123** Northfield, | 1822 | 1834 | Mrs. Charles D. Edgerton, | James B. Sargent, *i.* | '97 | '05 | 55 | 155 | 210 | 58 | 10 | 3 | 13 | 8 | 7 | 0 | 15 | 5 | 4 | 140 |
| **124** Norwich, | 1819 | 1817 | Miss Mary A. Loveland, | Frederick G. Chutter, | '87 | '11 | 62 | 115 | 177 | 49 | 8 | 4 | 12 | 2 | 2 | 1 | 5 | 8 | 1 | 158 |
| **125** Orange, | 1876 | 1848 | Miss Edna L. Beard, | [Amos J. Lord, *Lic.*] | | '11 | 16 | 21 | 37 | 9 | 0 | 0 | 0 | 1 | 0 | 0 | 1 | 0 | 0 | 60 |
| **126** Orwell, | 1789 | 1843 | Herman S. Allen, | L. Myrven Isaacs, *i.* | '13 | '13 | 49 | 123 | 172 | 27 | 0 | 2 | 2 | 6 | 6 | 0 | 12 | 0 | 0 | 180 |
| **127** Pawlet, | 1781 | 1841 | Miss Nellie M. Bushee, | Louis Ellms, | '89 | '11 | 20 | 61 | 81 | 16 | 0 | 2 | 2 | 1 | 1 | 0 | 2 | 0 | 0 | 85 |
| **128** ,, **West,** *Welsh,* | 1881 | 1846 | Dea. William J. Williams, | B. Gwernydd Newton, | '89 | '11 | 35 | 46 | 81 | 15 | 6 | 2 | 8 | 0 | 5 | 0 | 5 | 0 | | 28 |
| **129** Peacham, | 1794 | 1906 | Mrs. John H. Varnum, | Thomas A. Carlson, | '93 | '10 | 77 | 135 | 212 | 51 | 4 | 3 | 7 | 3 | 1 | 0 | 4 | 2 | 0 | 95 |
| **130** Peru, | 1807 | 1846 | Joseph E. Farnum, | | | | 17 | 27 | 44 | 13 | 0 | 0 | 0 | 1 | 2 | 0 | 3 | 0 | 0 | 30 |
| **131** Pittsfield, | 1803 | 1820 | Oscar J. Ellis, | | | | 4 | 18 | 22 | 13 | 0 | 0 | 0 | 1 | 0 | 0 | 1 | 0 | 0 | 25 |
| **132** Pittsford, | 1784 | 1837 | Miss Eleanor L. Manley, | Edward P. Treat, *i.* | '00 | '12 | 65 | 149 | 214 | 66 | 1 | 6 | 7 | 8 | 1 | 0 | 9 | 0 | 2 | 160 |
| **133** Plainfield, | 1799 | 1819 | Mrs. E. D. Bartlett, | | | | 12 | 38 | 50 | 19 | 0 | 0 | 0 | 0 | 0 | 0 | 0 | 0 | 0 | 50 |
| **134** Pomfret, **North,** | 1783 | 1844 | Miss Persis D. Hewitt, | George E. Ladd, | '97 | '13 | 20 | 51 | 71 | 20 | 4 | 0 | 4 | 1 | 1 | 0 | 2 | 4 | 0 | 60 |
| **135** Post Mills, | 1839 | 1818 | Edward N. Heaton, | Leland E. Tupper, | '87 | '13 | 16 | 36 | 52 | 25 | 0 | 0 | 0 | 2 | 1 | 0 | 3 | 0 | 4 | 90 |
| **136** Poultney, **East,** | 1780 | 1803 | Mrs. Jane G. Wilcox, | | | | 7 | 13 | 20 | 6 | 0 | 0 | 0 | 0 | 0 | 0 | 0 | 0 | 0 | |
| **137** Pownal, **North,** | 1851 | 1911 | Dea. Clarence H. Whipple, | Charles E. Hitchcock, | '88 | '13 | 9 | 23 | 32 | 3 | 6 | 6 | 12 | 1 | 0 | 0 | 1 | 3 | 5 | 43 |
| **138** Proctor, *Swedish,* | 1888 | 1889 | Carl Linder, | Axel Strandine, | '08 | '13 | 21 | 25 | 46 | 3 | 1 | 2 | 3 | 0 | 2 | 0 | 2 | 0 | 3 | 36 |
| **139** Putney, | 1776 | 1845 | Mrs. Annie B. H. Harris, | | | | 18 | 56 | 74 | 46 | 1 | 2 | 3 | 1 | 0 | 0 | 1 | 1 | 2 | 60 |
| **140** Quechee, | 1831 | 1873 | Mrs. Mary E. Benson, | Charles F. Echterbecker, | '07 | '13 | 20 | 55 | 75 | 39 | 0 | 7 | 7 | 3 | 0 | 0 | 3 | 2 | 0 | 121 |
| **141** Randolph, 1st, **Center,** | 1786 | 1837 | Miss Grace L. Conant, | | | | 36 | 57 | 93 | 33 | 21 | 11 | 32 | 4 | 4 | 11 | 19 | 19 | 1 | 40 |
| **142** ,, Bethany, | 1906 | 1832 | Edgar T. Salisbury, | Fraser Metzger, *i.* | '95 | '06 | 85 | 208 | 293 | 76 | 5 | 3 | 8 | 7 | 7 | 0 | 14 | 5 | 0 | 206 |
| **143** Richmond, | 1801 | 1903 | Walter C. Fuller, | Charles Wattie, | '96 | '12 | 42 | 91 | 133 | 35 | 8 | 4 | 12 | 1 | 6 | 1 | 8 | 5 | 1 | 132 |
| **144** Ripton, | 1828 | 1866 | Dea. Hiram I. Spoor,[b] | | | | 16 | 14 | 30 | 14 | 0 | 0 | 0 | 0 | 1 | 3 | 4 | 0 | 0 | 24 |
| **145** Rochester, | 1801 | 1812 | Mrs. Isaac T. Hubbard, | Howard A. Lincoln, | '06 | '12 | 23 | 64 | 87 | 24 | 0 | 3 | 3 | 0 | 2 | 1 | 3 | 0 | 0 | 80 |
| **146** ,, West,[c] | 1909 | 1895 | Miss Ethel J. Flanders, | | | | 2 | 6 | 8 | 2 | 0 | 0 | 0 | 0 | 0 | 0 | 0 | 0 | 0 | |
| **147** Roxbury, | 1838 | 1871 | Miss May Ellis, | [William Moore, *M.E., Lic.*] | | '13 | 5 | 22 | 27 | 7 | 2 | 0 | 2 | 0 | 1 | 1 | 2 | 2 | 1 | 95 |
| **148** Royalton, | 1777 | 1839 | Mrs. Emma G. Culver, | [Cornelius N. Krook, *M.E.*] | '91 | '12 | 25 | 46 | 71 | 22 | 0 | 0 | 0 | 0 | 1 | 0 | 1 | 0 | 0 | 75 |
| **149** ,, **South,** | 1868 | 1869 | Dea. Martin S. Adams, | Jeffrey G. Haigh, | '77 | '12 | 21 | 69 | 90 | 25 | 1 | 0 | 1 | 2 | 5 | 4 | 11 | 1 | 1 | 85 |
| **150** Rupert, | 1786 | 1860 | Dea. Edward F. Haye, | J. Duke King, | '02 | '10 | 19 | 33 | 52 | 9 | 0 | 0 | 0 | 2 | 0 | 0 | 2 | 0 | 0 | 30 |
| **151** Rutland, | 1788 | 1860 | Dea. G. K. Montgomery, | Arthur H. Bradford, *i.* | '09 | '13 | 302 | 535 | 837 | 235 | 31 | 33 | 64 | 12 | 10 | 1 | 23 | 9 | 12 | 500 |
| **152** ,, **Center,** *Swedish,* | 1889 | 1892 | David Lind, | Axel Strandine, | '08 | '13 | 19 | 28 | 47 | 2 | 2 | 0 | 2 | 0 | 0 | 2 | 2 | 0 | 0 | 25 |

[a] **South Ryegate, R.F.D. 1.** [b] **Breadloaf.** [c] **Robinson.**

| SUNDAY SCHOOLS | | Y. P. S. | Mens Org. | CHURCH TREASURERS | OFFERINGS FOR THE BENEVOLENT SOCIETIES | | | | | | | | | Other Cong'l Offerings | Undenom. Gifts | Home Exp. | SALARIES, VALUES, ETC. | | | |
|---|---|---|---|---|---|---|---|---|---|---|---|---|---|---|---|---|---|---|---|---|
| Superintendents | Mem | Mem | | | A.B.C. F.M. | Wom's Bds. | C. E. Soc. | C.C.B. Soc. | C.H.M Soc. | A. M. A. | C.S.S. & P.S. | Min. Relief | Totals | | | | Salaries | Value Ch. Property | Invest. Funds | Amt. of Debt |
| **113** George N. Wood, | 70 | 44 | z7 | George N. Wood, | $34 | $20 | $7 | $13 | $24 | $20 | $9 | $4 | $131 | $85 | $15 | $1100 | $800 | $9,000 | $8,000 | $0 |
| **114** Mrs. C. A. Gardyne, | 45 | 20 | 0 | Mrs. H. R. Porter, | 0 | 5 | 0 | 0 | 5 | 0 | 0 | 1 | 11 | | | 311 | 300 | *1,000 | 1,000 | 0 |
| **115** Walter H. Crockett, h | 330 | 55 | xz80 | Hiram O'Dell, | 100 | 70 | 15 | 30 | 35 | 54 | 30 | 15 | 349 | 200 | 250 | 4,500 | 2,000 | 95,000 | 4,600 | 2,200 |
| **116** Bert E. Lewis, | 42 | 23 | 0 | Miss Clara Wilcox, | 0 | 0 | 0 | 0 | 0 | 0 | 0 | 0 | 0 | | | 125 | †125 | *1,200 | 500 | 0 |
| **117** Dea. H. A. Slayton, h | 183 | 57 | xz95 | Mrs. C. S. Wilder, | 70 | 18 | 15 | 18 | 51 | 51 | 16 | 6 | 245 | | | 2,750 | 1,200 | 14,000 | 3,250 | 0 |
| **118** James B. Hale, | 88 | 24 | 0 | Thomas C. Keyes, | 100 | 66 | 37 | 40 | 105 | 65 | 33 | 10 | 456 | 55 | 10 | 2,100 | 1,000 | 9,000 | 4,100 | 0 |
| **119** Miss Winnie Johnson, | 30 | 21 | 0 | Mrs. J. H. Howland, | 8 | 0 | 2 | 0 | 10 | 0 | 0 | 0 | 20 | | 2 | 345 | †500 | 4,500 | 2,100 | 0 |
| **120** Charles L. Hescock, h | 90 | 46 | x15 | Virgil Ranney, | 38 | 6 | 7 | 10 | 43 | 20 | 7 | 3 | 134 | 0 | 25 | 900 | 700 | 5,500 | 3,200 | 0 |
| **121** Frank L. Barrows, | 110 | 45 | 0 | William H. Partch, | 0 | 6 | 0 | 0 | 7 | 8 | 5 | 0 | 26 | 14 | 8 | 1,150 | 800 | 12,500 | 3,000 | 900 |
| **122** C. A. Wood, | 222 | 30 | xz65 | Rufus W. Spear, | 174 | 100 | 34 | 58 | 149 | 97 | 33 | 38 | 683 | 85 | 240 | 3,200 | 1,500 | 45,000 | 10,200 | 0 |
| **123** Charles L. Pervier, h | 125 | 55 | 0 | Henry E. Smith, | 51 | 25 | 10 | 20 | 55 | 25 | 26 | 5 | 217 | | 32 | 1,700 | 1,000 | 14,000 | 7,000 | 0 |
| **124** Mrs. Susan H. Ladd, h | 157 | 23 | z25 | J. Franklin Johnson, | 25 | 33 | 5 | 3 | 12 | 12 | 15 | 2 | 107 | 6 | 12 | 1,068 | 800 | 10,000 | 4,231 | 0 |
| **125** Reuben Lord, h | 60 | 0 | 0 | Theron A. Lord,[a] | 0 | 0 | 0 | 0 | 0 | 0 | 0 | 0 | 0 | | | 128 | 110 | 2,700 | 0 | 0 |
| **126** Herman S. Allen, h | 124 | 40 | z19 | Davis L. Wells, | 27 | 70 | 0 | 10 | 44 | 37 | 32 | 18 | 238 | | 60 | 1,563 | 1,000 | 25,000 | 8,409 | 613 |
| **127** Robert Blakely, | 60 | 0 | 0 | Chester L. Phillips, | 16 | 6 | 3 | 4 | 11 | 8 | 3 | 1 | 52 | | | 975 | 800 | 4,500 | 3,100 | 0 |
| **128** John E. Jones, | 52 | 0 | 0 | John Parry Owen, | 0 | 0 | 0 | 0 | 6 | 0 | 0 | 0 | 6 | | | 356 | | 2,000 | 0 | 0 |
| **129** R. B. Abbott,[b] | 125 | 34 | xz36 | Mrs. Fannie Lyford,[b] | 596 | 45 | 17 | 30 | 80 | 59 | 18 | 10 | 855 | 75 | 15 | 1,354 | 900 | 8,200 | 3,736 | 0 |
| **130** Otto J. Cooledge, h | 50 | 35 | 0 | Loren J. Whitney, | 0 | 15 | 8 | 0 | 0 | 0 | 0 | 0 | 23 | | 5 | 600 | | 2,000 | 1,600 | 0 |
| **131** Oscar J. Ellis, | 30 | 20 | 0 | Mrs. Cora B. Ellis, | 0 | 2 | 0 | 0 | 4 | 2 | 0 | 0 | 8 | | | 200 | | 2,000 | 3,000 | 0 |
| **132** Rev. Edward P. Treat, | 158 | 31 | 0 | William E. Denison, | 124 | 88 | 22 | 54 | 159 | 110 | 45 | 12 | 614 | 100 | 252 | 2,000 | 1,000 | 15,000 | 2,400 | 0 |
| **133** | 0 | 0 | 0 | | 0 | 0 | 0 | 0 | 2 | 0 | 0 | 0 | 2 | 0 | 0 | 50 | | 5,000 | 0 | 0 |
| **134** Elton W. Clifford, h | 89 | 32 | 0 | Samuel H. Warren, | 0 | 5 | 3 | 0 | 0 | 4 | 0 | 0 | 12 | | 48 | 350 | | 7,200 | 700 | 0 |
| **135** L. B. Allen, M.D. h | 44 | 0 | 0 | Dea. C. A. Adams, | 6 | 40 | 0 | 0 | 0 | 2 | 7 | 0 | 55 | | 3 | 1,100 | 600 | 2,500 | 500 | 0 |
| **136** | 0 | 0 | 0 | Dea. Joseph Mears, | 13 | 9 | 2 | 3 | 13 | 13 | 2 | 1 | 56 | | 0 | 6 | | *2,000 | 2,100 | 0 |
| **137** Lauriston Wilcox, | 30 | 0 | 0 | Mrs. A. G. Patrell, | 0 | 0 | 0 | 0 | 12 | 0 | 0 | 0 | 12 | | 8 | 802 | †700 | 10,000 | 0 | 700 |
| **138** John E. Carlson, | 58 | 0 | 0 | Severus Westin, | 0 | 0 | 0 | 0 | 5 | 0 | 0 | 0 | 5 | | 44 | 880 | †540 | 3,000 | 0 | 0 |
| **139** Mrs. A. B. H. Harris, h | 88 | 0 | 0 | Mrs. A. B. H. Harris, | 8 | 5 | 2 | 2 | 2 | 2 | 2 | 2 | 25 | 2 | 2 | 664 | 600 | 4,600 | 3,331 | 0 |
| **140** Mrs. J. E. Gilson, h | 47 | 0 | z27 | Mrs. M. H. Emery, | 2 | 0 | 0 | 0 | 3 | 7 | 0 | 0 | 12 | 0 | 27 | 1,344 | 1,000 | 10,000 | 3,000 | 1,000 |
| **141** Leo C. Cook, h | 122 | 24 | 0 | Charles A. Chadwick, | 29 | 25 | 5 | 3 | 31 | 17 | 11 | 3 | 124 | | 5 | 1,400 | 800 | 7,000 | 1,250 | 0 |
| **142** March M. Wilson, h | 211 | 118 | 191 | E. W. Tewksbury, | 59 | 20 | 7 | 15 | 73 | 23 | 13 | 4 | 214 | 96 | 215 | 13800 | 1,664 | 60,000 | 1,800 | 0 |
| **143** Mrs. Jennie G. Berry, h | 125 | 55 | 0 | Dea. M. S. Whitcomb, | 54 | 14 | 8 | 15 | 43 | 31 | 8 | 5 | 178 | 35 | 25 | 1,450 | 900 | 11,500 | 2,100 | 0 |
| **144** Dea. Hiram I. Spoor,[c] | 20 | 0 | 0 | Mrs. E. Campbell, | 0 | 0 | 0 | 0 | 0 | 0 | 0 | 0 | 0 | 0 | 0 | 25 | | 4,700 | 0 | 0 |
| **145** Dea. Geo. R. Walker, h | 100 | 17 | 0 | Mrs. Olive J. Morrow, | 22 | 38 | 8 | 9 | 16 | 11 | 8 | 4 | 116 | 1 | 3 | 994 | 800 | 3,500 | 2,700 | 136 |
| **146** | 0 | 0 | 0 | | 0 | 0 | 0 | 0 | 0 | 0 | 0 | 0 | 0 | 0 | 0 | 0 | | *500 | 0 | 0 |
| **147** W. A. Averill, | 17 | 24 | 0 | Miss Carrie Howe, | 0 | 0 | 0 | 3 | 5 | 0 | 0 | 0 | 8 | | 1 | 430 | 329 | *2,000 | 600 | 0 |
| **148** Mrs. G. S. J. Laird, h | 86 | 28 | 0 | Rev. Levi Wild, | 44 | 16 | 8 | 11 | 37 | 22 | 12 | 4 | 154 | | 9 | 1,061 | 700 | *3,000 | 7,271 | 0 |
| **149** M. A. Sturtevant, | 157 | 25 | z30 | Arthur G. Whitham, | 30 | 0 | 0 | 0 | 0 | 3 | 5 | 0 | 38 | | | 1,288 | | 8,200 | 2,000 | 0 |
| **150** Dea. Edward F. Haye, | 45 | 0 | 0 | Earl R. Sheldon, | 9 | 6 | 6 | 8 | 23 | 14 | 8 | 0 | 74 | | 6 | 960 | 700 | 4,500 | 2,035 | 0 |
| **151** Wilbert F. Burditt, | 425 | 0 | x75 | Henry S. Parker, | 505 | 263 | 90 | 125 | 285 | 250 | 83 | 37 | 1,638 | 90 | 130 | 7,336 | 2,500 | 70,000 | 9,983 | 0 |
| **152** John P. Brunsell,[d] | 27 | 0 | 0 | Charles W. Aronson,[d] | 0 | 0 | 0 | 0 | 4 | 0 | 0 | 0 | 4 | 5 | 13 | 509 | 360 | *2,200 | 0 | 0 |

[a] Barre, R.F.D. 1. [b] South Peacham. [c] Breadloaf. [d] Rutland. † Missionary aid to salary. * No parsonage.

| | CHURCHES | | Churches Erected | CLERKS | MINISTERS | | | MEMBERS | | | | ADMITTED | | | REMOVED | | | | BAPT. | | Fam. |
|---|---|---|---|---|---|---|---|---|---|---|---|---|---|---|---|---|---|---|---|---|---|
| | Cities or Towns | Org. | | Names | Names | Ord. | C'd | Ma. | Fe. | To. | Ab. | C. | L. | To. | Di. | L. | R. | To. | Ad. | Inf. | |
| 153 | St. Albans, | 1803 | 1894 | Frederick N. Dutcher, | S. Whitman Anthony, | '05 | '12 | 105 | 203 | 308 | 70 | 12 | 2 | 14 | 5 | 11 | 0 | 16 | 6 | 0 | 253 |
| 154 | St. Johnsbury, 1st, **Center,** | 1809 | 1804 | Walter C. Hall, | Simon F. Goodheart, | '98 | '11 | 12 | 34 | 46 | 10 | 4 | 1 | 5 | 2 | 0 | 0 | 2 | 4 | 2 | 60 |
| 155 | ,, North, | 1825 | 1878 | Arthur R. Brooks, | Frederick B. Richards, | '91 | '14 | 188 | 356 | 544 | 142 | 30 | 7 | 37 | 8 | 8 | 0 | 16 | 17 | 6 | 370 |
| 156 | ,, **East,** | 1840 | 1840 | Dea. George I. Copp, | Albert V. Fisher, | '06 | '14 | 38 | 76 | 114 | 9 | 3 | 1 | 4 | 0 | 5 | 0 | 5 | | | 70 |
| 157 | ,, South, | 1851 | 1852 | Rev. Henry Fairbanks, | Paul Dwight Moody, *i.* | '12 | '12 | 90 | 210 | 300 | 57 | 6 | 8 | 14 | 4 | 3 | 0 | 7 | 6 | | 171 |
| 158 | Salisbury, | 1804 | 1840 | Dea. Cyrus A. Bump, | [Ernest E. Ryder, *M.E.*] | | '13 | 25 | 39 | 64 | 7 | 0 | 0 | 0 | 2 | 0 | 0 | 2 | 0 | 0 | 100 |
| 159 | Saxton's River, | 1825 | 1838 | Rev. George F. Chapin, | George F. Chapin, | '66 | '83 | 61 | 110 | 171 | 49 | 9 | 6 | 15 | 2 | 2 | 0 | 4 | 7 | 5 | 95 |
| 160 | Sharon, | 1782 | 1837 | Mrs. Hattie A. Roberts, | Ray Andrews Chapman, | '13 | '13 | 34 | 41 | 75 | 27 | 15 | 7 | 22 | 0 | 1 | 0 | 1 | 14 | 0 | 60 |
| 161 | Sheldon, | 1816 | 1854 | Miss Mary Brown, | F. Wilson Day, | '03 | '12 | 12 | 36 | 48 | 19 | 0 | 0 | 0 | 0 | 1 | 0 | 1 | 0 | 2 | 17 |
| 162 | Sherburne, | 1885 | 1838 | Miss Millie A. Johnson, | | | | 5 | 16 | 21 | 13 | 0 | 0 | 0 | 2 | 0 | 0 | 2 | 0 | 0 | 30 |
| 163 | Shoreham, | 1794 | 1846 | Mrs. Albert M. Smith, | George W. French, | '07 | '13 | 20 | 56 | 76 | 16 | 6 | 1 | 7 | 1 | 4 | 0 | 5 | 5 | 0 | 100 |
| 164 | Simonsville, | 1793 | 1850 | Mrs. Alice E. Chase, | | | | 8 | 11 | 19 | 9 | 0 | 0 | 0 | 1 | 0 | 0 | 1 | 0 | 0 | 25 |
| 165 | South Hero and Grand Isle, | 1795 | 1854 | | I. Adams Rose, | '05 | '13 | 26 | 60 | 86 | 14 | 1 | 2 | 3 | 0 | 0 | 0 | 0 | 1 | 0 | 80 |
| 166 | Springfield, | 1781 | 1832 | Rev. R. A. Beardslee, | Raymond A. Beardslee, | '10 | '10 | 121 | 219 | 340 | 106 | 2 | 3 | 5 | 2 | 10 | 0 | 12 | 2 | 10 | 325 |
| 167 | Stowe, | 1818 | 1836 | Mrs. Alice A. Raymond, | Lemuel Davis, | '97 | '12 | 30 | 57 | 87 | 30 | 0 | 1 | 1 | 3 | 8 | 1 | 12 | 0 | 0 | 50 |
| 168 | Strafford, . | 1820 | 1832 | Mrs. Julia E. West, | Charles K. Tracy, | '04 | '12 | 16 | 33 | 49 | 21 | 0 | 1 | 1 | 1 | 0 | 0 | 1 | 0 | 0 | 90 |
| 169 | Sudbury, | 1791 | 1807 | Mrs. B. D. Colby, | Ebenezer H. Jenkyns, | '67 | '13 | 9 | 34 | 43 | 9 | 0 | 2 | 2 | 1 | 2 | 0 | 3 | 0 | 0 | 87 |
| 170 | Swanton, | 1801 | 1824 | Earl W. Reed, | | | | 50 | 108 | 158 | 40 | 1 | 0 | 1 | 3 | 2 | 0 | 5 | 2 | 6 | 117 |
| 171 | Thetford, | 1773 | 1787 | Harley C. Sanborn, **E. T.,** | William Slade, | '88 | '07 | 29 | 72 | 101 | 34 | 11 | 1 | 12 | 1 | 0 | 0 | 1 | 8 | 3 | 72 |
| 172 | ,, **North,** | 1878 | 1860 | Miss E. G. Baxter, | | | | 14 | 34 | 48 | 5 | 1 | 0 | 1 | 1 | 0 | 0 | 1 | 0 | 0 | 30 |
| 173 | Townshend, | 1777 | 1790 | Dea. Edgar H. Allbee, | Richard A. Bosworth, | '82 | '14 | 24 | 65 | 89 | 34 | 0 | 0 | 0 | 2 | 1 | 0 | 3 | 0 | 3 | 50 |
| 174 | ,, **West,** | 1850 | 1817 | Mrs. Clara E. Hamilton, | Alfred Cornell, | '11 | '11 | 12 | 26 | 38 | 13 | 0 | 0 | 0 | 1 | 2 | 0 | 3 | 0 | 0 | 60 |
| 175 | Troy, **North,** | 1818 | 1864 | Miss L. Alice Rogers, | William Millar, | '07 | '11 | 19 | 61 | 80 | 20 | 5 | 3 | 8 | 1 | 1 | 0 | 2 | 0 | 1 | 100 |
| 176 | ,, | 1845 | 1863 | Mrs. Alice H. Gray, **N. T.,** | Frank B. Hyde, | '96 | '13 | 4 | 9 | 13 | 2 | 0 | 0 | 0 | 0 | 2 | 0 | 2 | 0 | 0 | 40 |
| 177 | Tunbridge, | 1792 | 1838 | Fred V. Tuller, | [Frank H. Perkins, *F.B.*] | '86 | '11 | 16 | 32 | 48 | 23 | 0 | 0 | 0 | 0 | 1 | 0 | 1 | 0 | 0 | 85 |
| 178 | Tyson, | 1804 | 1895 | Mrs. Lizzie M. Merrill, | [William J. Ballou, *Pres.*] | '06 | '08 | 8 | 28 | 36 | 13 | 6 | 1 | 7 | 1 | 0 | 2 | 3 | 0 | 1 | 46 |
| 179 | Underhill, | 1801 | 1845 | Dea. C. H. Hayden,[a] | [William Cashmore, *M.E.*] | '96 | '12 | 26 | 56 | 82 | 25 | 3 | 4 | 7 | 3 | 0 | 0 | 3 | 3 | 0 | 52 |
| 180 | Vergennes, | 1793 | 1834 | Walter W. Bristol, | Richard G. Woodbridge, | '81 | '11 | 78 | 142 | 220 | 70 | 2 | 8 | 10 | 4 | 3 | 0 | 7 | 0 | 1 | 76 |
| 181 | Vershire, | 1787 | 1820 | Mrs. Edna S. Orr, | William F. Bissell, | '02 | '12 | 31 | 35 | 66 | 31 | 0 | 0 | 0 | 0 | 0 | 0 | 0 | 0 | 0 | 62 |
| 182 | Waitsfield, | 1796 | 1874 | Dea. Edward A. Fisk, | William A. Remele, | '94 | '04 | 30 | 73 | 103 | 29 | 8 | 4 | 12 | 3 | 0 | 0 | 3 | 6 | 0 | 80 |
| 183 | Wallingford, | 1792 | 1829 | Miss Marion D. Tryon, | Walter Thorpe, | '03 | '06 | 50 | 129 | 179 | 32 | 2 | 7 | 9 | 3 | 1 | 2 | 6 | 2 | 3 | 118 |
| 184 | ,, **South,** | 1896 | 1840 | Mrs. Martha N. Clark, | Walter Thorpe, | '03 | '06 | 7 | 13 | 20 | 1 | 0 | 1 | 1 | 0 | 1 | 0 | 1 | 0 | 0 | 40 |
| 185 | Wardsboro, **South,** | 1793 | 1842 | William L. Seeber, | [Allen S. Charlton, *M.E.*] | | '12 | 16 | 25 | 41 | 20 | 6 | 0 | 6 | 4 | 1 | 0 | 5 | 6 | 3 | 30 |
| 186 | Warren, | 1885 | 1840 | Mrs. George E. Ford, | Ira E. Pinney, | '04 | '12 | 11 | 29 | 40 | 6 | 0 | 0 | 0 | 0 | 1 | 0 | 1 | 0 | 0 | 75 |
| 187 | Waterbury, | 1801 | 1825 | Frank L. Knight, | William L. Boicourt, | '06 | '10 | 70 | 123 | 193 | 30 | 0 | 0 | 0 | 1 | 1 | 0 | 2 | 0 | 3 | 150 |
| 188 | Waterford, **Lower,** | 1798 | 1862 | Dea. Elisha W. Brown, | Edwin E. Grant, | '98 | '11 | 32 | 39 | 71 | 32 | 0 | 0 | 0 | 2 | 1 | 0 | 3 | 0 | 0 | 36 |
| 189 | ,, | 1896 | 1847 | | | | | 18 | 38 | 56 | 19 | | | | | | | | | | 55 |
| 190 | Waterville, | 1823 | 1839 | Miss Lucia Smilie,[b] | | | | 6 | 12 | 18 | 9 | 0 | 0 | 0 | 0 | 0 | 0 | 0 | 0 | 0 | 14 |
| 191 | Weathersfield, 1st,[c] | 1775 | 1821 | Fred H. Nichols, | | | | 20 | 19 | 39 | 26 | 0 | 0 | 0 | 1 | 0 | 0 | 1 | 0 | 5 | 13 |

[a] **Riverside.** [b] **Cambridge Junction.** [c] **Springfield, R.F.D. 3.**

| SUNDAY SCHOOLS | | | | | CHURCH TREASURERS | OFFERINGS FOR THE BENEVOLENT SOCIETIES | | | | | | | | | | | | SALARIES, VALUES, ETC. | | | |
|---|---|---|---|---|---|---|---|---|---|---|---|---|---|---|---|---|---|---|---|---|---|
| | Superintendents | | Mem | Y. P. S. Mem | Mens Org. | | A.B.C. F.M. | Wom's Bds. | C. E. Soc. | C.C.B. Soc. | C.H.M Soc. | A. M. A. | C.S.S. & P.S. | Min. Relief | Totals | Other Cong'l Offerings | Unde-nom. Gifts | Home Exp. | Salaries | Value Ch. Property | Invest. Funds | Amt. of Debt |
| 153 | H. B. Dickinson, | | 135 | 0 | 0 | R. H. Mecarney, | $66 | $51 | $20 | $11 | $30 | $15 | $19 | $0 | $212 | $300 | $1100 | $3500 | $1,800 | *$60,000 | $0 | $0 |
| 154 | Mrs. M. D. Park, | hm | 60 | 20 | 0 | Mrs. C. Benedict,[a] | 4 | 3 | 2 | 3 | 46 | 4 | 5 | 2 | 69 | 42 | 7 | 1,100 | 800 | 4,600 | 11,500 | 970 |
| 155 | Perley F. Hazen, | h | 375 | 90 | x200 | Robert C. Clark, | 233 | 442 | 69 | 78 | 237 | 193 | 77 | 3 | 1,332 | 562 | 160 | 8,116 | 2,500 | 125,000 | 40,000 | 0 |
| 156 | Irvin M. Locke, | | 64 | 0 | 0 | Irvin M. Locke, | 20 | 10 | 0 | 0 | 19 | 15 | 0 | 3 | 67 | | | 750 | 600 | 10,000 | 0 | 0 |
| 157 | Harry M. Nelson, | h | 250 | 0 | x60 | Wilbur J. Farr, | 249 | 330 | 26 | 80 | 341 | 242 | 39 | 9 | 1,316 | | 82 | 5,655 | 2,000 | 32,000 | 1,189 | 3,000 |
| 158 | Dea. M. A. Thomas, | | 78 | 32 | 0 | Austin D. Beach, | 40 | 12 | 5 | 9 | 16 | 21 | 5 | 3 | 111 | | | 500 | 400 | *7,000 | 4,000 | 0 |
| 159 | Mrs. Ellen C. Stearns, | | 123 | 140 | 0 | Charles A. Spaulding, | 76 | 22 | 18 | 20 | 59 | 50 | 12 | 10 | 267 | 33 | 60 | 1,150 | 700 | 10,000 | 4,000 | 0 |
| 160 | Herbert L. Wood, | h | 69 | 42 | xz64 | Mrs. M. C. Noyes, | 1 | 8 | 4 | 3 | 6 | 6 | 3 | 1 | 32 | | 10 | 980 | 600 | 5,000 | 4,800 | 0 |
| 161 | Dea. T. C. Jennison, | | 25 | 0 | 0 | Mrs. T. C. Jennison, | 12 | 9 | 6 | 3 | 2 | 5 | 2 | 1 | 40 | 0 | 0 | 547 | 500 | 6,500 | 0 | 0 |
| 162 | Dea. John E. Davis, | | 40 | 8 | 0 | Miss M. A. Johnson, | 0 | 0 | 0 | 0 | 9 | 0 | 0 | 0 | 9 | | 6 | 175 | | *1,000 | 0 | 0 |
| 163 | Malcolm Douglas, | h | 128 | 20 | 0 | Dea. C. N. North, | 37 | 21 | 3 | 12 | 49 | 25 | 14 | 11 | 172 | 6 | 14 | 1,080 | 750 | 11,000 | 4,121 | 0 |
| 164 | | | 0 | 0 | 0 | Mrs. Georgie Wiggins, | 0 | 0 | 0 | 0 | 0 | 0 | 0 | 0 | 0 | 0 | 0 | 25 | | *1,000 | 0 | 0 |
| 165 | Roy Allen, S. H., / Asahel Chamberlin,[b] | h | 80 | 26 | z23 | Mrs. W. W. Styles, | 24 | 5 | 3 | 9 | 19 | 11 | 2 | 1 | 74 | | 3 | 1,000 | 700 | 8,000 | 1,549 | 0 |
| 166 | Herbert H. Blanchard, | | 205 | 43 | 0 | Dea. B. F. Aldrich, | 252 | 138 | 42 | 37 | 196 | 145 | 42 | 17 | 869 | 110 | 48 | 2,735 | 1,500 | 35,000 | 1,000 | 0 |
| 167 | Mrs. A. A. Raymond, | | 75 | 34 | 0 | Mrs. A. A. Raymond, | 20 | 21 | 9 | 10 | 17 | 0 | 10 | 6 | 93 | | | 950 | 700 | 6,000 | 1,650 | 200 |
| 168 | Dea. H. B. Cummings,[c] | | 61 | 25 | 0 | Dea. H. B. Cummings,[c] | 61 | 15 | 0 | 16 | 31 | 17 | 13 | 0 | 153 | 5 | 33 | 730 | 600 | 3,650 | 6,377 | 0 |
| 169 | Mrs. John Bucklin, | | 49 | 22 | 0 | Dr. B. D. Colby, | 37 | 23 | 6 | 7 | 25 | 19 | 6 | 3 | 126 | 0 | 0 | 375 | 700 | 1,500 | 0 | 0 |
| 170 | E. T. Wheelock, | | 92 | 0 | 0 | Foster B. Hall, | 0 | 7 | 5 | 3 | 15 | 5 | 6 | 20 | 61 | 0 | 0 | 4,678 | 1,000 | 15,000 | 470 | 0 |
| 171 | E. H. Sargent,[d] | h | 86 | 10 | 0 | E. H. Sargent,[d] | 29 | 0 | 5 | 4 | 24 | 13 | 11 | 5 | 91 | 10 | | 700 | 600 | 6,000 | 5,000 | 0 |
| 172 | Charles A. Wilcox, | h | 36 | 0 | 0 | Miss E. G. Baxter, | 24 | 4 | 0 | 10 | 27 | 12 | 4 | 3 | 84 | 21 | 8 | 300 | 200 | *2,800 | 600 | 0 |
| 173 | O. B. Dauchy, | h | 79 | 0 | 0 | H. H. Holbrook, | 0 | 12 | 0 | 0 | 6 | 0 | 8 | 0 | 26 | | | 900 | 650 | 6,000 | 1,550 | 0 |
| 174 | Charles O. Kimball, | h | 70 | 30 | 0 | Mrs. C. E. Hamilton, | 24 | 0 | 4 | 7 | 21 | 14 | 4 | 2 | 76 | | 50 | 600 | †600 | 4,000 | 800 | 0 |
| 175 | Isaiah Harvey, | | 167 | 61 | 0 | William D. Kelley, | 30 | 0 | 12 | 10 | 19 | 0 | 7 | 4 | 82 | | 12 | 1,250 | 900 | 7,000 | 0 | 325 |
| 176 | Fred E. Taylor, | | 70 | 0 | z11 | A. L. Pettingill,[e] | 0 | 1 | 0 | 0 | 0 | 10 | 0 | 0 | 11 | | | 400 | 300 | *2,500 | 0 | 0 |
| 177 | Fred V. Tuller, | | 24 | 0 | 0 | Miss Anne R. Howe, | 0 | 0 | 0 | 0 | 3 | 0 | 0 | 0 | 3 | 2 | | 350 | 300 | 4,200 | 1,700 | 0 |
| 178 | Rev. Wm. J. Ballou,[aa] | | 17 | 0 | 0 | Mrs. Betsey E. Scott, | 0 | 0 | 0 | 0 | 0 | 0 | 0 | 0 | 0 | | | 168 | †300 | *1,500 | 0 | 0 |
| 179 | Henry C. Ayer, | | 35 | 0 | 0 | L. C. Fowler, | 0 | 11 | 0 | 3 | 12 | 6 | 4 | 0 | 36 | | | 497 | 350 | *4,000 | 5,600 | 0 |
| 180 | Cecil A. Bristol, | | 94 | 0 | xz41 | Wayland S. Bristol, | 77 | 34 | 23 | 11 | 28 | 57 | 13 | 3 | 246 | | 89 | 1,996 | 1,200 | 16,000 | 15,938 | 0 |
| 181 | Miss Climena Sleeper, | | 35 | 0 | 0 | B. Franklin Fuller, | 5 | 0 | 0 | 1 | 0 | 6 | 3 | 0 | 15 | | 1 | 341 | †400 | 2,000 | 0 | 0 |
| 182 | Ervin S. Joslin, | | 105 | 37 | 0 | Miss A. M. Bushnell, | 10 | 5 | 2 | 14 | 10 | 23 | 9 | 0 | 73 | 35 | 3 | 1,005 | 600 | 8,000 | 3,250 | 0 |
| 183 | William P. Cary, | h | 130 | 0 | 0 | Miss M. D. Tryon, | 50 | 34 | 3 | 34 | 69 | 45 | 0 | 0 | 235 | 210 | 27 | 1,500 | 1,000 | 8,800 | 5,150 | 0 |
| 184 | Mrs. George W. Holt, | | 20 | 0 | 0 | Ozi Law, | 0 | 0 | 0 | 0 | 0 | 0 | 0 | 0 | 0 | 5 | 0 | 150 | †200 | *4,000 | 0 | 0 |
| 185 | Lewis K. Webster, | h | 37 | 0 | 0 | Lewis K. Webster, | 0 | 0 | 0 | 0 | 3 | 0 | 0 | 0 | 3 | | | 175 | 150 | *500 | 0 | 0 |
| 186 | George Robinson, | h | 100 | 20 | 0 | Mrs. Fred M. Long, | 14 | 0 | 1 | 4 | 10 | 3 | 0 | 0 | 32 | | 8 | 636 | †600 | *1,500 | 0 | 0 |
| 187 | Mrs. W. L. Wasson, | | 126 | 53 | z16 | Mrs. G. S. Bidwell, | 62 | 72 | 10 | 15 | 60 | 23 | 15 | 5 | 262 | | 22 | 1,600 | 1,200 | 12,000 | 10,000 | 0 |
| 188 | Dea. G. A. Stoddard, | | 32 | 0 | 0 | Dea. E. W. Brown, | 0 | 3 | 0 | 0 | 0 | 0 | 0 | 0 | 3 | 0 | 0 | 400 | 312 | 2,500 | 200 | 0 |
| 189 | | h | 46 | | | | 0 | 0 | 0 | 0 | 5 | 0 | 0 | 0 | 5 | | | | | *1,500 | | |
| 190 | | | 0 | 0 | 0 | | 0 | 0 | 0 | 0 | 0 | 0 | 0 | 0 | 0 | 0 | 0 | 0 | | | 0 | 0 |
| 191 | | h | 25 | 0 | 0 | | 0 | 0 | 0 | 0 | 0 | 0 | 0 | 0 | 0 | | | 100 | | *4,000 | 0 | 0 |

[a] St. Johnsbury, R.F.D. 4. [b] Grand Isle. [c] Sharon, R.F.D. 1. [d] East Thetford. [e] North Troy. [aa] Ludlow.

† Missionary aid to salary. * No parsonage.

| CHURCHES | | Churches Erected | CLERKS | MINISTERS | | | MEMBERS | | | | ADMITTED | | | REMOVED | | | | BAPT. | | Fam. |
|---|---|---|---|---|---|---|---|---|---|---|---|---|---|---|---|---|---|---|---|---|
| Cities or Towns | Org. | | Names | Names | Ord. | C'd | Ma. | Fe. | To. | Ab. | C. | L. | To. | Di. | L. | R. | To. | Ad. | Inf. | |
| **192** Weathersfield, East, | 1838 | 1837 | Mrs. W. H. Haskell,[a] | | | | 5 | 5 | 10 | 3 | 0 | 0 | 0 | 0 | 0 | 0 | 0 | 0 | 0 | 22 |
| **193** Wells River, | 1842 | 1839 | Dea. S. E. Clark, | Donald Fraser, | '93 | '10 | 61 | 126 | 187 | 35 | 5 | 1 | 6 | 4 | 3 | 0 | 7 | 4 | 1 | 120 |
| **194** West Fairlee,[b] | 1809 | 1854 | Miss Marion M. Munn, | Leland E. Tupper, | '87 | '13 | 11 | 19 | 30 | 5 | 0 | 1 | 1 | 0 | 0 | 0 | 0 | 0 | 0 | 30 |
| **195** Westfield, | 1818 | 1906 | Dea. M. Clark Hitchcock, | Frank B. Hyde, | '96 | '13 | 23 | 33 | 56 | 10 | 0 | 4 | 4 | 0 | 0 | 0 | 0 | 0 | 0 | 174 |
| **196** Westford, | 1801 | 1840 | Mrs. Frank B. Smith, | Josiah Kidder, | '80 | '04 | 21 | 47 | 68 | 20 | 0 | 0 | 0 | 2 | 2 | 1 | 5 | 0 | 0 | 60 |
| **197** Westminster, | 1767 | 1835 | Ray D. Metcalf, | Alfred E. B. Ward, | '12 | '13 | 41 | 77 | 118 | 53 | 15 | 3 | 18 | 2 | 6 | 0 | 8 | 12 | 4 | 100 |
| **198** ,, **West,** | 1799 | 1827 | Dea. Alfred P. Ranney, | Daniel McIntyre, | '94 | '11 | 14 | 38 | 52 | 17 | 1 | 0 | 1 | 3 | 3 | 3 | 9 | 0 | 1 | 56 |
| **199** Westmore, | 1893 | 1895 | Mrs. Mabelle Atkins, | James Richmond, *i.* | '78 | '12 | 22 | 21 | 43 | 19 | 0 | 0 | 0 | 1 | 2 | 0 | 3 | 0 | 0 | 100 |
| **200** Weston, | 1799 | 1839 | Miss Emma C. Peabody, | | | | 10 | 26 | 36 | 6 | 0 | 0 | 0 | 1 | 2 | 0 | 3 | 0 | 0 | 25 |
| **201** West Rutland, | 1773 | 1885 | Dea. Charles A. Parker, | Frank E. Davison, | '74 | '11 | 65 | 93 | 158 | 67 | 6 | 0 | 6 | 1 | 3 | 4 | 8 | 2 | 2 | 60 |
| **202** Weybridge,[c] | 1794 | 1848 | Charles S. James, | Thomas M. Ross, | '12 | '13 | 43 | 50 | 93 | 39 | 2 | 1 | 3 | 3 | 0 | 0 | 3 | 0 | 1 | 30 |
| **203** Whiting, | 1799 | 1811 | Mrs. Florence P. Kelsey, | William G. Macfarlane, | '13 | '13 | 14 | 33 | 47 | 10 | 5 | 1 | 6 | 3 | 1 | 0 | 4 | 5 | 0 | 45 |
| **204** Wilder, | 1888 | 1889 | Dea. Joseph M. Quimby, | | | | 25 | 46 | 71 | 14 | 5 | 0 | 5 | 0 | 2 | 0 | 2 | | | 50 |
| **205** Williamstown, | 1795 | 1812 | Miss Mary E. Waterman, | John Irons, | '98 | '11 | 27 | 70 | 97 | 32 | 5 | 0 | 5 | 3 | 1 | 0 | 4 | 2 | 0 | 70 |
| **206** Williston, | 1800 | 1830 | Dea. William M. Barber, | [Arthur B. Potter, *M.E.*] | | '11 | 16 | 25 | 41 | 17 | 5 | 0 | 5 | 1 | 0 | 1 | 2 | 0 | 0 | 24 |
| **207** Wilmington, | 1855 | 1884 | Charles H. Parmelee, | | | | 26 | 55 | 81 | 25 | 0 | 2 | 2 | 1 | 1 | 0 | 2 | 0 | 0 | 75 |
| **208** Windham, | 1805 | 1802 | Miss Constance Upham, | Samuel L. Vincent, | '78 | '07 | 29 | 40 | 69 | 26 | 0 | 0 | 0 | 1 | 1 | 0 | 2 | 0 | 1 | 60 |
| **209** Windsor, | 1768 | 1798 | Walter W. Blanchard, | John F. Schneider, | '05 | '13 | 34 | 85 | 119 | 22 | 0 | 1 | 1 | 1 | 4 | 0 | 5 | 0 | 5 | 115 |
| **210** Winooski, | 1836 | 1838 | Mrs. W. E. McBride, | Rufus C. Flagg, | '72 | '11 | 14 | 45 | 59 | 17 | 0 | 1 | 1 | 1 | 1 | 0 | 2 | 0 | 2 | 39 |
| **211** Wolcott, | 1818 | 1830 | Mrs. Seth A. Fife, | | | | 12 | 37 | 49 | 24 | 0 | 0 | 0 | 0 | 0 | 0 | 0 | 0 | 0 | 40 |
| **212** Woodbury, **South,** | 1875 | 1872 | Mrs. S. Frances Goodell, | | | | 10 | 26 | 36 | 10 | 0 | 0 | 0 | 1 | 0 | 0 | 1 | 0 | 0 | 50 |
| **213** Woodstock, | 1781 | 1808 | H. Chester Jackson, M.D., | Benjamin Swift, *r.* | '93 | '07 | 63 | 152 | 215 | 33 | 11 | 10 | 21 | 4 | 5 | 0 | 9 | 10 | 3 | 200 |
| **214** Worcester, | 1824 | | Mrs. Emily S. Bailey, | | | | 3 | 9 | 12 | 7 | 0 | 0 | 0 | 0 | 0 | 0 | 0 | 0 | 0 | |

[a] **Springfield, R.F.D. 2.** [b] **South Fairlee.** [c] **Middlebury, R.F.D. 1.**

NAME OF STATE ORGANIZATION: THE VERMONT CONGREGATIONAL CONFERENCE.

CHURCHES: *Supplied by*, — Pastors installed, 17; pastors recognized, 1; pastors, 124; licentiates, 3; supplies, 25; vacant, 44. Total, 214.

MINISTERS: Pastors installed, 17; pastors, recognized, 1; pastors, 110; supplying churches, 3. Total, 131. Without charge, 51. Total number of ministers, 182.

MEMBERSHIP: No. of males, 7,493; No. of females, 15,032. Total, 22,525. Absent, 6,064. *Additions*, — on confession, 681; by letter, 411. Total, 1,092. *Removals*, — death, 430; dismission, 447; revision, 217. Total, 1,094.

BAPTISMS: Adults, 412; infants, 388.

FAMILIES: 18,702.

SUNDAY SCHOOLS: Members, 18,808.

YOUNG PEOPLE'S SOCIETIES: Societies, 128; members, 4,559.

MEN'S ORGANIZATIONS: Societies, 22; members, 1,529.

BOYS' ORGANIZATIONS: Societies, 40; members, 826.

CONTRIBUTIONS: American Board, churches (153), $9,418; Woman's Boards (143), $5,312; Congregational Education Society (134), $1,925; Congregational Church

| SUNDAY SCHOOLS | | | | | CHURCH TREASURERS | OFFERINGS FOR THE BENEVOLENT SOCIETIES | | | | | | | | | | | | SALARIES, VALUES, ETC. | | | |
|---|---|---|---|---|---|---|---|---|---|---|---|---|---|---|---|---|---|---|---|---|---|
| Superintendents | | Mem | Y. P. S. Mem | Mens Org. | | A.B.C. F.M. | Wom's Bds. | C. E. Soc. | C.C.B. Soc. | C.H.M. Soc. | A. M. A. | C.S.S. & P.S. | Min. Relief | Totals | Other Cong'l Offerings | Undenom. Gifts | Home Exp. | Salaries | Value Ch. Property | Invest. Funds | Amt. of Debt |
| **192** Mrs. W. H. Haskell,[a] | | 22 | 0 | 0 | Mrs. W. J. Butterfield,[a] | $0 | $0 | $0 | $0 | $0 | $0 | $0 | $0 | $0 | $ | $ | $156 | $ | *$2,000 | $1,900 | $0 |
| **193** George H. Parker, | | 175 | 50 | z15 | Dea. S. E. Clark, | 84 | 40 | 13 | 27 | 12 | 52 | 13 | 7 | 248 | | 57 | 2,047 | 1,200 | 15,000 | 0 | 0 |
| **194** Dea. O. M. Hubbard, | | 31 | 0 | 0 | Mrs. John W. Munn, | 4 | 0 | 0 | 0 | 4 | 0 | 0 | 0 | 8 | | 4 | 250 | 208 | *1,100 | 1,065 | 0 |
| **195** Homer B. Hitchcock, | | 75 | 49 | 0 | William B. Gilpin, | 7 | 2 | 3 | 0 | 10 | 7 | 3 | 0 | 32 | 7 | | 465 | 350 | 4,000 | 1,500 | 0 |
| **196** Dea. G. L. Grow, | h | 143 | 34 | 0 | John H. Allen,[b] | 31 | 25 | 8 | 9 | 27 | 19 | 11 | 4 | 134 | | 16 | 832 | 600 | 6,300 | 2,000 | 0 |
| **197** A. J. Tate, | | 92 | 41 | 0 | Joseph H. Underwood, | 41 | 5 | 7 | 11 | 1 | 0 | 6 | 4 | 75 | | | 1,100 | 800 | 5,000 | 500 | 0 |
| **198** R. H. Ranney,[c] | h | 61 | 46 | 0 | Dea. W. F. Buxton,[c] | 37 | 12 | 9 | 10 | 26 | 43 | 11 | 4 | 152 | 17 | 10 | 786 | 700 | 5,500 | 5,780 | 0 |
| **199** Dea. A. E. French, | h | 69 | 0 | 0 | Mrs. Abbie French, | 9 | 5 | 1 | 7 | 5 | 3 | 1 | 4 | 35 | 3 | 2 | 691 | 500 | 4,000 | 0 | 0 |
| **200** Miss E. C. Peabody, | h | 56 | 20 | 0 | Miss E. C. Peabody, | 20 | 0 | 0 | 6 | 14 | 10 | 0 | 2 | 52 | | 4 | 280 | †500 | 1,800 | 0 | 0 |
| **201** Charles J. Mead, | h | 87 | 0 | 0 | Timothy B. Wheeler, | 131 | 22 | 0 | 17 | 50 | 36 | 15 | 14 | 285 | 85 | 168 | 1,152 | 572 | 8,000 | 0 | 0 |
| **202** W. K. MacMurtry, | h | 80 | 19 | 0 | Dea. Elmer L. Wright, | 28 | 15 | 13 | 8 | 19 | 16 | 5 | 2 | 106 | | 0 | 584 | 500 | 5,500 | 2,564 | 0 |
| **203** Arthur G. Freegard, | h | 50 | 0 | z15 | Mrs. L. G. Williams, | 8 | 3 | 2 | 3 | 6 | 5 | 3 | 3 | 33 | 0 | 0 | 592 | 500 | 4,000 | 3,000 | 0 |
| **204** Dea. C. E. Kinsman, | | 68 | | | David E. Palmer, | 0 | 0 | 1 | 0 | 5 | 0 | 3 | 0 | 9 | | | 800 | 600 | 6,000 | 0 | 0 |
| **205** Dea. E. C. Smith, | | 67 | 37 | 0 | Miss M. E. Waterman, | 42 | 25 | 13 | 6 | 20 | 27 | 9 | 4 | 146 | | 10 | 1,342 | 675 | 10,000 | 3,100 | 0 |
| **206** Dea. W. M. Barber, | h | 35 | 9 | 0 | Charles D. Warren, | 48 | 9 | 5 | 0 | 15 | 20 | 3 | 4 | 104 | | 12 | 548 | 200 | *2,500 | 2,350 | 0 |
| **207** C. H. Parmelee, | | 60 | 34 | z9 | Orrin O. Ware, | 28 | 26 | 8 | 14 | 28 | 18 | 8 | 3 | 133 | | | 1,050 | 600 | 6,500 | 5,200 | 3,000 |
| **208** Luther B. Chapman, | h | 44 | 40 | 0 | Miss C. Upham, | 20 | 7 | 6 | 7 | 18 | 13 | 3 | 3 | 77 | | 3 | 476 | 400 | 3,500 | 1,600 | 0 |
| **209** Charles H. Skinner, | h | 95 | 0 | z8 | Miss L. S. McClary, | 20 | 14 | 6 | 12 | 16 | 14 | 10 | 1 | 93 | | | 1,614 | 1,000 | 15,000 | 2,200 | 113 |
| **210** F. B. Baldwin,[d] | | 51 | 0 | 0 | E. Barton Whitney, | 20 | 7 | 7 | 5 | 10 | 10 | 3 | 3 | 65 | 0 | 0 | 1,335 | 980 | 15,000 | 5,000 | 0 |
| **211** | | 0 | 0 | 0 | | 0 | 0 | 0 | 0 | 0 | 0 | 0 | 0 | 0 | | | 50 | | 2,000 | 0 | 200 |
| **212** Dea. J. O. Goodell, | | 49 | 17 | 0 | Mrs. K. K. Sumner, | 4 | 0 | 2 | 1 | 10 | 3 | 3 | 2 | 25 | 3 | | 356 | †520 | *2,000 | 0 | 0 |
| **213** Rev. C. F. Partridge, | h | 274 | 41 | x25 | E. A. Spear, | 351 | 186 | 63 | 101 | 231 | 181 | 64 | 57 | 1,234 | 42 | 750 | 3,837 | 1,500 | 45,000 | 17,000 | 0 |
| **214** | | 0 | 0 | 0 | | 0 | 0 | 0 | 0 | 0 | 0 | 0 | 0 | 0 | 0 | 0 | 0 | | *0 | 0 | 0 |

[a] **Springfield, R.F.D. 2.** [b] **Fairfax.** [c] **Putney.** [d] **Burlington.** † Missionary aid to salary. * No parsonage.

Building Society (141), $2,387; Congregational Home Missionary Society (177), $7,036; American Missionary Association (156), $5,310; Congregational Sunday-School and Publishing Society (147), $2,064; Ministerial Relief (123), $997. Total (197), $34,449. Other and special Congregational gifts (79), $6,297; undenominational gifts (124), $7,551. Grand total, $48,297.

Home Expenses: No. of churches reporting, 207; amount, $253,354.

Increase: Sunday School Members, 667; Young People's Societies, Members, 189; Benevolence, $446; Home Expense, $23,838.

Decrease: Members, 2; Value of Property, $900; Amount of Debt, $1,133.

Legacies: Albany, $100; Bakersfield, $500; Barnet, $6,000; Bellows Falls, $4,000; Bennington, 2d, $1,000; Brattleboro, 1st, $9,550; Bridport, $400; Burlington, 1st, $900; Castleton, $5,000; Charleston, West, $50; Craftsbury, $100; Derby, $1,000; Fair Haven, 1st, $500; Peacham, $272; Rupert, $500; St. Johnsbury, North, $700; Sharon, $1,000; Wardsboro, $750; Waterbury, $10,000; Westminster, $900; Williamstown, $500; Woodstock, $920. Total, $44,642.

For Fifth-Year Statistics see General Summaries.

CHURCHES IN VERMONT UNITED IN SUPPORT OF A PASTOR.

| Church. | United with |
|---|---|
| Ascutneyville | Claremont, N. H. |
| Berkshire, East | Montgomery. |
| Berkshire, 2d | Enosburg. |
| Brookfield, 1st | Brookfield, 2d. |
| Brookfield, East | Williamstown. |
| Calais, East | Marshfield. |
| Cambridgeport | M. E. Ch., Athens. |
| Castleton | M. E. Ch., Castleton. |
| Charleston, East | Morgan. |
| Danby | Dorset, East. |
| Dover, West | Wilmington. |
| Duxbury | M. E. Ch., Moretown. |
| Fairfield | Fairfield, East. |
| Fairlee | Thetford, North, and M. E. Chs. at both places. |
| Franklin | Sheldon. |
| Gaysville | Pittsfield. |
| Guildhall | M. E. Ch., Guildhall. |
| Highgate | Swanton. |
| Holland | Rock Island, Que. |

CHURCHES IN VERMONT UNITED IN SUPPORT OF A PASTOR. — *Continued.*

| Church. | United with |
|---|---|
| Jericho, 2d | Underhill. |
| Kirby | Lyndonville. |
| Ludlow | Tyson. |
| Pawlet, West | Granville, N. Y. |
| Post Mills | West Fairlee. |
| Proctor | Center Rutland. |
| Salisbury | M. E. Ch., Salisbury. |
| Troy | Westfield and M. E. Chs. at both places. |
| Tunbridge | Free Baptist Ch., Tunbridge. |
| Wallingford | Wallingford, South. |
| Wardsboro, South | M. E. Ch., Wardsboro. |
| Weathersfield, 1st | Weathersfield, East. |
| Williston | M. E. Ch., Williston. |

Two groups of churches also are joined in a federation which unites them for pastoral service and pecuniary support, the pastor of the second being regarded as associate pastor of the first:

| Church. | United with |
|---|---|
| Burlington, 1st | Winooski. |
| Randolph, Bethany | Randolph, 1st. |

# VIRGINIA.

Affiliated with Congregational Conference of New Jersey. OFFICERS: Rev. J. W. Frizzell, Washington, D. C., moderator; Rev. Chas. L. Goodrich, Plainfield, N. J., statistical secretary; Jas. H. Noyes, Orange, N. J., treasurer. SESSION OF 1914: Westfield, N. J., April 21, 22.

| CHURCHES | | | CLERKS | MINISTERS | | | MEMBERS | | | | ADMITTED | | | REMOVED | | | | BAPT. | | Fam. |
|---|---|---|---|---|---|---|---|---|---|---|---|---|---|---|---|---|---|---|---|---|
| Cities or Towns | Org. | Churches Erected | Names | Names | Ord. | C'd | Ma. | Fe. | To. | Ab. | C. | L. | To. | Di. | L. | R. | To. | Ad. | Inf. | |
| 1 Begonia, **Disputanta,** | 1896 | 1902 | John Michalko, | | | | 67 | 71 | 138 | 8 | 5 | 1 | 6 | 4 | 2 | 5 | 11 | 0 | 7 | 69 |
| 2 Falls Church, | 1876 | 1879 | | | | | 27 | 32 | 59 | | | | | | | | | | | |
| 3 Herndon, | 1868 | 1873 | | | | | 26 | 46 | 72 | 31 | | | | | | | | | | |
| 4 Portsmouth, | 1905 | 1906 | S. Clerburne Browne, | Henry W. Dowding, | '89 | '07 | 47 | 50 | 97 | 0 | 14 | 2 | 16 | 0 | 0 | 0 | 0 | 2 | 4 | 65 |
| 5 Vanderwerken,[a] | 1912 | 1912 | | | | | 11 | 16 | 27 | 1 | | | | | | | | | | |

[a] **Washington, D. C., R.F.D.**

NAME OF STATE ORGANIZATION: Affiliated with Congregational Conference of New Jersey.
CHURCHES: *Supplied by,* — Pastors, 2; vacant, 3. Total, 5.
MINISTERS: Pastors, 2. Total, 2.
MEMBERSHIP: No. of males, 178; No. of females, 215. Total, 393. Absent, 42. *Additions,* — on confession, 19; by letter, 3. Total, 22. *Removals,* — death, 4; dismission, 2; revision, 5. Total, 11.

BAPTISMS: Adults, 2; infants, 11.
FAMILIES: 131.
SUNDAY SCHOOLS: Members, 371.
YOUNG PEOPLE'S SOCIETIES: Societies, 1; members, 30.
MEN'S ORGANIZATIONS: Societies, 1; members, 37.
CONTRIBUTIONS: American Board (churches, 1), $6; Woman's Boards (2), $31; Congregational Education Society (1), $2; Congregational Church Building Society

# WEST VIRGINIA.

Associated with Ohio.

| CHURCHES | | | CLERKS | MINISTERS | | | MEMBERS | | | | ADMITTED | | | REMOVED | | | | BAPT. | | Fam. |
|---|---|---|---|---|---|---|---|---|---|---|---|---|---|---|---|---|---|---|---|---|
| Cities or Towns | Org. | Churches Erected | Names | Names | Ord. | C'd | Ma. | Fe. | To. | Ab. | C. | L. | To. | Di. | L. | R. | To. | Ad. | Inf. | |
| 1 Ceredo, | 1874 | 1886 | Wm. Cowie, | [John K. Hitner, *Pres.*] | | '13 | 35 | 65 | 100 | 27 | 0 | 1 | 1 | 1 | 8 | 0 | 9 | 0 | 0 | 50 |
| 2 Huntington, | 1892 | 1911 | H. M. Ensign, | John Lewis Hoyt, | '96 | '10 | 74 | 107 | 181 | 26 | 8 | 12 | 20 | 1 | 3 | 17 | 21 | 4 | 3 | 90 |

NAME OF STATE ORGANIZATION: Associated with Ohio.
CHURCHES: *Supplied by,* — Pastors, 1; supplies, 1. Total, 2.
MINISTERS: Pastors, 1. Total, 1.
MEMBERSHIP: No. of males, 109; No. of females, 172. Total, 281. Absent, 53. *Additions,* — on confession, 8; by letter, 13. Total, 21. *Removals,* — death, 2; dismission, 11; revision, 17. Total, 30.

BAPTISMS: Adults, 4; infants, 3.
FAMILIES: 140.
SUNDAY SCHOOLS: Members, 289.
YOUNG PEOPLE'S SOCIETIES: Societies, 2; members, 61.
MEN'S ORGANIZATIONS: Societies, 1; members, 54.
CONTRIBUTIONS: American Board (churches, 1), $36; Woman's Boards (2), $83;

| SUNDAY SCHOOLS | | | | | OFFERINGS FOR THE BENEVOLENT SOCIETIES | | | | | | | | | | | | SALARIES, VALUES, ETC. | | | |
|---|---|---|---|---|---|---|---|---|---|---|---|---|---|---|---|---|---|---|---|---|
| Superintendents | Members | Young People's Societies, Mem. | Men's Organizations | CHURCH TREASURERS | A. B. C. F. M. | Woman's Boards | Congl. Ed. Soc. | Congl. Church Bldg. Society | Congl. Home Miss. Soc. | Am. Miss. Association | Congl. S. S. and Pub. Soc. | Ministerial Relief | Totals | Other Congregational Offerings | Undenominational Gifts | Home Expenses | Salaries | Value Church Property | Investment Funds | Amount of Debt. |
| 1 John Jerat, | 52 | | 37 | John Rytrar, | $6 | $ | $ | $6 | $ | $ | $4 | $ | $16 | $60 | $0 | $350 | $ | $3,000 | $60 | $800 |
| 2 | 20 | | | | | 20 | 2 | 2 | 5 | 4 | 1 | 2 | 36 | | | | | | | |
| 3 | 109 | | | | | 11 | | | 5 | | 10 | | 26 | | | | | *7,000 | 2,200 | |
| 4 S. Clerburne Brown, | 140 | 0 | 0 | C. E. Johnson, | | | | | | | | | | 20 | 25 | 3,500 | 1,200 | *20,000 | 0 | 0 |
| 5 | 50 | | | | | | | 12 | | | | | 12 | | | | | *1,300 | | 1,500 |

* No parsonage.

(3), $20; Congregational Home Missionary Society (2), $10; American Missionary Association (1), $4; Congregational Sunday-School and Publishing Society (3), $15; Ministerial Relief (1), $2. Total (4), $90. Other and special Congregational gifts, $80; undenominational gifts, $25. Grand total, $195.

HOME EXPENSES: No. of churches reporting, 2; amount, $3,850.
INCREASE: Members, 11; Sunday School Members, 60.
DECREASE: Benevolence, $114; Home Expense, $2,450; Value of Property, $6,300; Amount of Debt, $50.

For Fifth-Year Statistics see General Summaries.

| SUNDAY SCHOOLS | | | | | OFFERINGS FOR THE BENEVOLENT SOCIETIES | | | | | | | | | | | | SALARIES, VALUES, ETC. | | | |
|---|---|---|---|---|---|---|---|---|---|---|---|---|---|---|---|---|---|---|---|---|
| Superintendents | Members | Young People's Societies, Mem. | Men's Organizations | CHURCH TREASURERS | A. B. C. F. M. | Woman's Boards | Congl. Ed. Soc. | Congl. Church Bldg. Society | Congl. Home Miss. Soc. | Am. Miss. Association | Congl. S. S. and Pub. Soc. | Ministerial Relief | Totals | Other Congregational Offerings | Undenominational Gifts | Home Expenses | Salaries | Value Church Property | Investment Funds | Amount of Debt. |
| 1 James Wright, | 110 | 26 | 0 | Maxwelton Wright, | $ | $7 | $ | $ | $6 | $ | $6 | $ | $19 | $19 | $6 | $550 | $600 | $3,500 | $0 | $0 |
| 2 H. C. Warth, | 179 | 35 | 54 | Miss Anna Johnston, | 36 | 76 | 17 | 4 | 81 | 41 | 7 | 2 | 274 | | 112 | 2,935 | 1,500 | 50,000 | 4,330 | 0 |

Congregational Education Society (1), $17; Congregational Church Building Society (1), $4; Congregational Home Missionary Society (2), $87; American Missionary Association (1), $41; Congregational Sunday-School and Publishing Society (2), $23; Ministerial Relief (1), $2. Total (2), $293. Other and special Congregational gifts (1), $19; undenominational gifts (2), $118. Grand total, $430.

HOME EXPENSES: No. of churches reporting, 2; amount, $3,485.
INCREASE: Sunday School Members, 18; Young People's Societies, Members, 31.
DECREASE: Members, 9; Benevolence, $67; Home Expense, $16,939.

For Fifth-Year Statistics see General Summaries.

# WASHINGTON.

Congregational Conference: Organized June 27, 1889. Officers: Rev. E. Alonzo King, Plymouth Church, Seattle, moderator; Rev. Harry Bowden Hendley, 3704 So. Yakima av., Tacoma, statistical secretary; Ralph C. McAllaster, Plymouth Church, Seattle, treasurer. Session of 1914: Tacoma, July 22–29.

| Churches | | | Clerks | Ministers | | | Members | | | | Admitted | | | Removed | | | | Bapt. | | Fam. |
|---|---|---|---|---|---|---|---|---|---|---|---|---|---|---|---|---|---|---|---|---|
| Cities or Towns | Org. | Churches Erected | Names | Names | Ord. | C'd | Ma. | Fe. | To. | Ab. | C. | L. | To. | Di. | L. | R. | To. | Ad. | Inf. | |
| 1 Aberdeen, 1st, | 1890 | 1890 | Mrs. Ada Beckenhauer, | Charles McDermoth, *i.* | '75 | '03 | 9 | 44 | 53 | 4 | 2 | 0 | 2 | 0 | 0 | 0 | 0 | 1 | 3 | 52 |
| 2 ,, *Swedish,* | 1893 | 1899 | Gust. Swanson, | John J. Huleen, | '98 | '08 | 30 | 42 | 72 | 10 | 15 | 0 | 15 | 1 | 8 | 3 | 12 | 3 | 14 | 200 |
| 3 Ahtanum,[a] | 1873 | 1884 | Mrs. John Wiley, | Orrin D. Moon, | '91 | '13 | 37 | 48 | 85 | 18 | 3 | 22 | 25 | 0 | 13 | 0 | 13 | 3 | 2 | 125 |
| 4 Alderton, | 1893 | | Miss Bertha Spooner, | Olin L. Fowler, | '85 | '13 | 0 | 9 | 9 | 0 | 0 | 0 | 0 | 0 | 0 | 0 | 0 | 0 | 0 | 24 |
| 5 Allyn, | 1906 | 1908 | Mrs. Elizabeth M. Curl, | Augustus R. Dodd, | '77 | '09 | 1 | 3 | 4 | 1 | 0 | 0 | 0 | 0 | 0 | 0 | 0 | 0 | 0 | 2 |
| 6 Almira, | 1899 | 1906 | Mrs. C. P. Richards, | Amos A. Doyle, | '88 | '10 | 12 | 22 | 34 | 4 | 0 | 0 | 0 | 0 | 2 | 0 | 2 | 0 | 0 | 50 |
| 7 American Lake,[b] | 1913 | | W. E. Morris, | [Charles D. Gaffney, *Lic.*] | | | 8 | 18 | 26 | 0 | 14 | 12 | 26 | 0 | 0 | 0 | 0 | 5 | 0 | 19 |
| 8 Anacortes, | 1877 | 1903 | Mrs. Julia L. Allan, | James D. Hudson, | '08 | '10 | 29 | 59 | 88 | 13 | 13 | 3 | 16 | 2 | 0 | 1 | 3 | 11 | 8 | 150 |
| 9 Arletta,[c] | 1911 | | Mrs. Rosse Powell, | Edwin More, | '90 | '12 | 4 | 8 | 12 | 1 | 0 | 0 | 0 | 1 | 1 | 0 | 2 | 0 | 0 | 40 |
| 10 Arlington, | 1906 | 1913 | Mrs. F. O. Coe,[d] | | | | 22 | 40 | 62 | 10 | 0 | 1 | 1 | 0 | 0 | 3 | 3 | 0 | 2 | 75 |
| 11 Attalia, | 1911 | | L. L. Osborne, | E. A. Munger, | '04 | '13 | 6 | 17 | 23 | 9 | 13 | 13 | 26 | 0 | 3 | 0 | 3 | 0 | 0 | 35 |
| 12 Avondale,[e] | 1908 | | | | | | 4 | 10 | 14 | | | | | | | | | | | 30 |
| 13 Beach, | 1903 | 1909 | Walter Merz, | Charles E. Philbrook, | '74 | '10 | 3 | 9 | 12 | 0 | 0 | 1 | 1 | 0 | 1 | 0 | 1 | 0 | 1 | 25 |
| 14 Bellevue, | 1896 | 1900 | Mrs. W. H. Dillman, | Arthur B. Strong, | '97 | '08 | 15 | 32 | 47 | 12 | 1 | 0 | 1 | 0 | 2 | 3 | 5 | 1 | 0 | 50 |
| 15 Bellingham, | 1883 | 1902 | Mrs. Augustus Griffin, | Warren Morse, | '99 | '12 | 105 | 236 | 341 | 51 | 0 | 9 | 9 | 7 | 21 | 10 | 38 | 0 | 3 | 175 |
| 16 Benge, | 1911 | | | | | | 3 | 6 | 9 | | | | | | | | | | | 20 |
| 17 Beulah, **Almira,** | 1887 | 1899 | | | | | 7 | 10 | 17 | | | | | | | | | | | 25 |
| 18 Bingen, | 1911 | 1912 | James A. Henderson, | [Joseph G. Tate, *Pres.*] | '84 | '13 | 7 | 14 | 21 | 2 | 0 | 2 | 2 | 0 | 0 | 0 | 0 | 0 | 0 | 28 |
| 19 Black Diamond, | 1896 | 1896 | Thomas H. Williams, | Richard Bushell, | '90 | '00 | 11 | 29 | 40 | 2 | 13 | 0 | 13 | 0 | 0 | 2 | 2 | 2 | 7 | 65 |
| 20 Blaine, | 1876 | 1910 | Mrs. Evelyn Pruner, | Joseph Weiss, | '01 | '13 | 17 | 46 | 63 | 16 | 0 | 6 | 6 | 0 | 4 | 0 | 4 | 0 | 3 | 150 |
| 21 Bossburg, | 1897 | 1899 | W. W. Palmer, | [W. A. McMurray, *Lic.*] | | | 1 | 2 | 3 | 0 | 0 | 1 | 1 | 0 | 0 | 0 | 0 | 0 | 0 | |
| 22 Brewster, | 1912 | 1912 | Mrs. Lillian Brewer, | Charles Rollin Shatto, | '95 | '12 | 13 | 15 | 28 | 2 | 2 | 0 | 2 | 0 | 0 | 0 | 0 | 0 | 5 | 50 |
| 23 Bryant, | 1905 | 1907 | Mrs. John Chapman, | | | | 2 | 7 | 9 | 4 | 0 | 0 | 0 | 0 | 0 | 0 | 0 | 0 | 0 | |
| 24 Carrollton, | 1910 | 1911 | William Randall, | | | | 14 | 5 | 19 | 2 | 5 | 0 | 5 | 0 | 0 | 0 | 0 | 5 | 0 | 7 |
| 25 Cathlamet, | 1895 | 1896 | Mrs. C. H. Warren, | William W. Head, | '08 | '10 | 9 | 18 | 27 | 0 | 1 | 15 | 16 | 1 | 1 | 0 | 2 | 0 | 4 | 80 |
| 26 Chattaroy, | 1896 | 1907 | Mrs. Marie Patterson, | William C. Fowler, | '83 | '12 | 5 | 10 | 15 | 0 | 0 | 2 | 2 | 0 | 3 | 2 | 5 | 0 | 6 | 25 |
| 27 Cheney, | 1881 | 1911 | | | | | 34 | 94 | 128 | | | | | | | | | | | |
| 28 Chewelah, | 1879 | 1892 | Charles B. Bernard, | | | | 16 | 38 | 54 | 1 | 9 | 6 | 15 | 0 | 10 | 25 | 35 | 5 | 0 | 15 |
| 29 Christopher, | 1886 | 1886 | Miss Mary Nettleton, | Addison D. Kinzer, | '73 | '13 | 12 | 16 | 28 | 4 | 1 | 3 | 4 | 2 | 0 | 0 | 2 | 1 | 3 | 50 |
| 30 Clayton, | 1895 | 1896 | | | | | 1 | 4 | 5 | | | | | | | | | | | |
| 31 Clear Lake, | 1903 | 1904 | Mrs. E. K. McLaughlin, | Orson A. Stillman, | '02 | '13 | 10 | 13 | 23 | 1 | 1 | 6 | 7 | 1 | 0 | 1 | 2 | 0 | 0 | 50 |
| 32 Colfax, Plymouth, | 1877 | 1913 | Dea. William A. Inman, | J. Herbert Bainton, | '91 | '02 | 64 | 146 | 210 | 49 | 10 | 5 | 15 | 2 | 1 | 26 | 29 | 8 | 6 | 150 |
| 33 Colville, | 1890 | 1891 | Mrs. Leora Jesseph, | Guy Herbert Rice, | '96 | '11 | 28 | 68 | 96 | 13 | 2 | 5 | 7 | 0 | 3 | 14 | 17 | 0 | 0 | 75 |
| 34 Coupeville, | 1887 | 1889 | Mrs. Flora A. P. Engle, | Edwy S. Ireland, | '91 | '08 | 26 | 71 | 97 | 9 | 4 | 5 | 9 | 1 | 4 | 4 | 9 | 0 | 0 | 65 |
| 35 Cusick, Usk, | 1908 | 1909 | Mrs. Josie E. Rentfrow, | | | | 11 | 16 | 27 | 2 | 9 | 8 | 17 | 1 | 0 | 0 | 1 | 4 | 1 | |
| 36 Dayton, | 1877 | 1903 | | | | | 19 | 92 | 111 | | | | | | | | | | | |

[a] **North Yakima, R.F.D. 4.** [b] **Tacoma, R.F.D. 1.** [c] **Gig Harbor, Star Route.** [d] **Arlington, R.F.D. 3.** [e] **Woodinville, R.F.D. 1.**

| SUNDAY SCHOOLS | | | | | OFFERINGS FOR THE BENEVOLENT SOCIETIES | | | | | | | | | | | | SALARIES, VALUES, ETC. | | | |
|---|---|---|---|---|---|---|---|---|---|---|---|---|---|---|---|---|---|---|---|---|
| Superintendents | Members | Young People's Societies. Mem. | Men's Organizations | CHURCH TREASURERS | A. B. C. F. M. | Woman's Boards | Congl. Ed. Soc. | Congl. Church Bldg. Society | Congl. Home Miss. Soc. | Am. Miss. Association | Congl. S. S. and Pub. Soc. | Ministerial Relief | Totals | Other Congregational Offerings | Undenominational Gifts | Home Expenses | Salaries | Value Church Property | Investment Funds | Amount of Debt. |
| 1 Mrs. W. W. Walk, | 78 | 23 | 0 | W. H. McKinney, | $ | $20 | $ | $20 | $10 | $ | $ | $ | $15 | $5 | $2 | [illegible] | $ , 60 | *$ ,000 | $0 | $0 |
| 2 Henry Blomquist, | 12 | 35 | 35 | Jonas Holmlund, | | | | 4 | 3 | | | | 7 | 10 | 55 | 2,700 | †900 | 1,800 | 0 | 500 |
| 3 Mrs. Mary Merritt, | 75 | 0 | 0 | | 5 | 10 | | 7 | 7 | | | | 29 | 0 | 0 | 900 | 780 | 4,700 | 0 | 0 |
| 4 Rev. O. L. Fowler, | 36 | 0 | 0 | Mrs. Ruth Annis, | | | | | 14 | | | | 14 | 13 | 0 | 57 | 57 | 0 | 0 | 0 |
| 5 Mrs. Mary A. Gill, | 20 | 0 | 0 | Mrs. Nettie Raisoni, | | | | 2 | 5 | | 4 | | 11 | 0 | 0 | 230 | †140 | *1,100 | 0 | 0 |
| 6 Dr. C. P. Richards, | 70 | 0 | 0 | Mrs. John Zimmerman, | | | | 6 | 40 | | 10 | 2 | 58 | 0 | 22 | 740 | 540 | 3,800 | 0 | 0 |
| 7 Miss P. Stoltenberg, | 32 | 0 | 0 | W. E. Coates, | | | | | | | 5 | | 5 | 0 | 0 | 210 | 180 | 200 | 0 | 0 |
| 8 Abi H. Abbey, | 117 | 42 | 0 | J. U. Childs, | 39 | 38 | | 16 | 60 | | 8 | | 161 | 20 | 50 | 2,706 | 1,100 | 3,500 | 0 | 500 |
| 9 | 15 | 0 | 0 | | | | | | 3 | | | | 3 | 0 | 0 | 250 | 220 | 0 | 0 | 0 |
| 10 Mrs. F. O. Coe, | 85 | 12 | 0 | Charles B. Ames, | | 2 | | 5 | 60 | 1 | 4 | | 72 | 40 | 5 | 4,354 | 1,000 | *7,500 | 0 | 500 |
| 11 M. B. Osborne, | 26 | 0 | 0 | Mrs. E. O. Masted, | | | | | 5 | | | | 5 | 5 | 3 | 0 | 0 | *0 | 0 | 0 |
| 12 | 27 | 30 | | | 2 | | | | 6 | | 2 | | 10 | | | | | | | |
| 13 Earnest Chamberlain, | 40 | 0 | 0 | Mrs. Florence Merz, | | | | 5 | 30 | | | | 35 | 0 | 0 | 425 | 400 | 3,600 | 0 | 50 |
| 14 Mrs. May Archer, m | 95 | 0 | z15 | R. S. McDonald, | 6 | 4 | | 2 | 14 | | 4 | | 30 | 10 | 5 | 1,500 | †900 | 4,000 | 0 | 0 |
| 15 Rev. Warren Morse, | 170 | 30 | z14 | Gomer Thomas, | 85 | 42 | 5 | 25 | 385 | 11 | 25 | 6 | 584 | 111 | 10 | 3,536 | 1,500 | 16,000 | 0 | 580 |
| 16 | 35 | | | | | | | | | | 4 | | 4 | | | | | | | |
| 17 | 27 | | | | | | | | | | | | 0 | | | | | | | |
| 18 Mrs. L. E. Henderson, | 42 | 0 | 0 | Mrs. Mary Coleman, | | | | 2 | | | | | 2 | 0 | 0 | 132 | 125 | *2,500 | 0 | 0 |
| 19 Joseph Steiret, | 130 | 30 | 0 | Mrs. M. Morgans, | | | | | | | 9 | | 9 | 0 | 5 | 550 | 390 | *3,000 | 0 | 0 |
| 20 J. W. L. Kaufman, hm | 150 | 15 | 0 | Samuel C. White, | | | | | 50 | | 20 | | 70 | 0 | 15 | 1,300 | †1,180 | *5,000 | 0 | 200 |
| 21 | 0 | 0 | 0 | Mrs. W. W. Palmer, | | | | | 5 | | | | 5 | 1 | 0 | | 50 | *1,000 | 0 | 500 |
| 22 Lillian Brewer, h | 100 | 0 | x46 | Fred. D. Rice, | | | 1 | 4 | 25 | | 4 | | 34 | 40 | 50 | 1,125 | †1,000 | *8,000 | 0 | 0 |
| 23 Mrs. W. R. McDonald, | 25 | 0 | 0 | Mrs. W. R. McDonald, | | | | | 2 | | 2 | | 4 | 0 | 0 | 0 | 0 | *1,000 | 0 | 0 |
| 24 M. H. Towne, | 35 | 0 | 0 | Mattie W. Randall, | | | | 4 | 5 | | 2 | | 11 | 0 | 0 | 68 | †0 | *1,500 | 0 | 0 |
| 25 George A. Nelson, | 75 | 0 | 0 | George A. Nelson, | | | | 3 | | | | | 3 | 9 | 0 | | †800 | 2,500 | 0 | 0 |
| 26 Mrs. Marie Patterson, | 30 | 0 | 0 | Calvin U. Sterner, | | | 1 | | 15 | | 2 | | 18 | 0 | 0 | 500 | †500 | 2,500 | 0 | 0 |
| 27 | 150 | | | | | | | | 7 | | | | 7 | | | | | | | |
| 28 Joseph B. Reedy, | 125 | 20 | 0 | | | | | 6 | 15 | | | | 21 | 0 | 0 | 1,450 | 1,000 | 3,000 | 0 | 180 |
| 29 J. T. Broadwater, h | 75 | 0 | 0 | John G. Stewart, | 40 | 10 | 2 | 12 | 110 | 6 | 11 | | 191 | 125 | 40 | 655 | 600 | 4,000 | 0 | 0 |
| 30 | | | | | | | | | | | | | | | | | | | | |
| 31 Charles F. Willett, | 110 | 28 | 0 | E. T. Welbon, | | | | | 25 | | 4 | | 29 | 0 | 0 | 475 | †1,000 | 1,800 | 0 | 0 |
| 32 Fred. Moe, | 190 | 0 | z31 | Sumner Perkins, | 30 | | | 20 | 114 | 10 | 10 | 5 | 189 | 23 | 0 | 3,696 | 1,500 | 19,000 | 0 | 3,800 |
| 33 W. P. Wagley, | 100 | 40 | 0 | Quinn McCord, | | | | | 40 | | 5 | | 45 | 45 | 25 | 1,211 | 1,000 | 5,000 | 0 | 0 |
| 34 A. S. Coates, h | 145 | 58 | 0 | Mrs. J. W. Clapp, | 13 | | | 5 | 55 | | 16 | | 89 | 0 | 20 | 1,000 | 800 | 5,000 | 0 | 0 |
| 35 | 25 | 0 | 0 | Miss Ruth Soult, | | 3 | | 1 | 5 | | | | 9 | 0 | 0 | 359 | 300 | *1,500 | 0 | 0 |
| 36 | | | | | | | | | 100 | | 11 | | 111 | | | | | | | |

† Missionary aid to salary. * No parsonage.

| CHURCHES | | Churches Erected | CLERKS | MINISTERS | | | MEMBERS | | | | ADMITTED | | | REMOVED | | | | BAPT. | | Fam. |
|---|---|---|---|---|---|---|---|---|---|---|---|---|---|---|---|---|---|---|---|---|
| Cities or Towns | Org. | | Names | Names | Ord. | C'd | Ma. | Fe. | To. | Ab. | C. | L. | To. | Di. | L. | R. | To. | Ad. | Inf. | |
| 37 Deer Park, | 1891 | 1909 | Mrs. W. H. Short, | Charles Henry Burdick, | '02 | '12 | 51 | 89 | 140 | 0 | 9 | 11 | 20 | 0 | 4 | 21 | 25 | 3 | 1 | 125 |
| 38 Doty, | 1906 | 1906 | H. I. Mesereau, | | | | 4 | 10 | 14 | 10 | 2 | 0 | 2 | 0 | 8 | 5 | 13 | 1 | 3 | 100 |
| 39 Eagle Harbor, **Winslow**, | 1882 | 1896 | H. C. Wallace, | George Southwell Brett, | '94 | '11 | 18 | 33 | 51 | 8 | 3 | 0 | 3 | 1 | 0 | 0 | 1 | 2 | 2 | 43 |
| 40 Edmonds, | 1889 | 1889 | Mrs. John L. Taylor, | Carl J. Swain, | '91 | '13 | 26 | 52 | 78 | 15 | 0 | 4 | 4 | 0 | 0 | 0 | 0 | 0 | 0 | 75 |
| 41 Elk, | 1906 | 1908 | Miss Fannie E. Northfield, | | | | 4 | 6 | 10 | 5 | 0 | 0 | 0 | 0 | 0 | 4 | 4 | 0 | 0 | |
| 42 Endicott, *German*, | 1884 | 1894 | John Weitz, sr., | Karl A. Lippenberger, | '08 | '13 | 27 | 31 | 58 | 0 | 0 | 0 | 0 | 1 | 7 | 0 | 8 | 0 | 15 | 32 |
| 43 Eureka, | 1893 | 1901 | | | | | 4 | 12 | 16 | | | | | | | | | | | |
| 44 Everett, 1st, | 1893 | 1905 | W. G. Baker, | Lester L. West, *r.* | '78 | '09 | 76 | 129 | 205 | 0 | 3 | 2 | 5 | 0 | 14 | 61 | 75 | 0 | 3 | |
| 45 ,, *Swedish*, | 1903 | 1908 | Victor Ohlund, | Peter Lindh, | '10 | '12 | 36 | 59 | 95 | 14 | 9 | 3 | 12 | 0 | 2 | 3 | 5 | 0 | 9 | 30 |
| 46 Fallbridge, | 1913 | | Miss Viola McCurdy, | Arthur L. Golder, | '91 | '13 | 2 | 5 | 7 | 0 | 2 | 5 | 7 | 0 | 0 | 0 | 0 | 0 | 0 | 15 |
| 47 Ferndale, | 1891 | 1892 | Mrs. Frances Campbell, | John D. Nicholls, | '96 | '13 | 13 | 22 | 35 | 7 | 3 | 0 | 3 | 0 | 1 | 3 | 4 | 1 | 0 | 60 |
| 48 Five Mile Prairie,[a] | 1907 | 1908 | Miss Effie Potter, | Frank A. Bown, | '97 | '09 | 21 | 22 | 43 | 21 | 0 | 1 | 1 | 1 | 6 | 0 | 7 | 0 | 1 | 25 |
| 49 Forks, | 1902 | 1902 | Miss Deede Merchant, | | | | 9 | 15 | 24 | 4 | 6 | 5 | 11 | 0 | 0 | 0 | 0 | 6 | 0 | 12 |
| 50 Glenora,[b] | 1909 | 1910 | Miss Virginia Pease, | Frank A. Bown, | '97 | '09 | 8 | 7 | 15 | 0 | 0 | 0 | 0 | 0 | 0 | 0 | 0 | 0 | 0 | |
| 51 Glenwood,[c] | 1908 | 1909 | Mrs. J. P. Levell, | John M. Tresenriter, | '79 | '13 | 11 | 21 | 32 | 5 | 2 | 3 | 5 | 1 | 0 | 4 | 5 | 0 | 0 | 22 |
| 52 Grace,[d] | 1907 | | L. A. Weeks, | David H. Reid, | '89 | '13 | 3 | 8 | 11 | | | | | | | | | | | |
| 53 Granite Falls, | 1897 | 1899 | Mrs. Gertrude M. Robe, | Walter R. Parr, | '98 | '09 | 20 | 40 | 60 | 6 | 2 | 4 | 6 | 0 | 1 | 0 | 1 | 1 | 2 | 85 |
| 54 Hartford, | 1902 | 1903 | William E. Rigby, | David H. Reid, | '89 | '13 | 8 | 13 | 21 | 4 | 0 | 2 | 2 | 1 | 0 | 4 | 5 | 0 | 0 | 30 |
| 55 Hillyard, | 1894 | 1895 | Mrs. C. D. Stough, | Josiah L. Keene, | '87 | '09 | 51 | 100 | 151 | 32 | 5 | 15 | 20 | 2 | 17 | 0 | 19 | 0 | 5 | 100 |
| 56 Hoquiam, *Swedish*, | 1909 | 1910 | Reinhold Anderson, | Benst Alfred Person, | '05 | '13 | 16 | 10 | 26 | 10 | 14 | 13 | 27 | 0 | 1 | 0 | 1 | 0 | 1 | 7 |
| 57 Index, | 1903 | 1905 | Mrs. C. S. Niswogner, | William B. Fisher, | '80 | '12 | 7 | 14 | 21 | 2 | 0 | 9 | 9 | 0 | 2 | 0 | 2 | 0 | 0 | 100 |
| 58 Ione, | 1909 | 1910 | Mrs. W. E. Weeks, | Walter C. Veazie, | '84 | '10 | 16 | 32 | 48 | 7 | 7 | 13 | 20 | 0 | 11 | 3 | 14 | 2 | 1 | 100 |
| 59 Irby, *German*,[e] | 1903 | 1904 | Fred Reiter, | Gottfried Graedel, | '82 | '04 | 41 | 40 | 81 | 0 | 8 | 0 | 8 | 0 | 0 | 0 | 0 | 0 | 12 | 29 |
| 60 Irondale, | 1910 | 1911 | | | | | 3 | 8 | 11 | | | | | | | | | | | |
| 61 Kalama, | 1889 | 1890 | Mrs. C. E. Gore, | E. B. Boggess, | '82 | '13 | 19 | 40 | 59 | 20 | 0 | 0 | 0 | 1 | 2 | 0 | 3 | 0 | 0 | 30 |
| 62 Kenewick, | 1906 | 1908 | Mrs. W. J. Rhynsburger, | [R. Anson Atkins, *Pres.*] | | '13 | 54 | 90 | 144 | 27 | 1 | 81 | 82 | 0 | 17 | 0 | 17 | 0 | 0 | |
| 63 Kirkland, | 1890 | 1892 | Miss Carrie Shumway, | Charles Edward Newberry, | '83 | '08 | 12 | 25 | 37 | 1 | 3 | 5 | 8 | 2 | 1 | 0 | 3 | 1 | 4 | 100 |
| 64 Krupp, *German*, | 1902 | | Edward Kuch, | Gottfried Graedel, | '82 | '04 | 9 | 8 | 17 | 0 | 1 | 0 | 1 | 0 | 0 | 0 | 0 | 0 | 2 | 7 |
| 65 Lakeside, | 1901 | 1902 | Miss Winifred Wrigley, | Francis Wrigley, | '78 | '13 | 5 | 11 | 16 | 3 | 0 | 6 | 6 | 0 | 1 | 0 | 1 | 0 | 0 | |
| 66 Lakeview, | 1881 | 1903 | Miss Blanche Marker, | [Charles D. Gaffney, *Lic.*] | | '13 | 4 | 11 | 15 | 2 | 2 | 0 | 2 | 0 | 1 | 0 | 1 | 0 | 0 | 20 |
| 67 Lamont, | 1909 | 1910 | Mrs. R. L. Albertson, | | | | 7 | 7 | 14 | 0 | 2 | 1 | 3 | 1 | 2 | 0 | 3 | 0 | 0 | |
| 68 Leavenworth, | 1894 | 1904 | Mrs. G. W. Hathway, | William V. Davis, | '88 | '08 | 6 | 24 | 30 | 6 | 1 | 0 | 1 | 0 | 2 | 0 | 2 | 0 | 2 | 130 |
| 69 Lind, *German*, | 1908 | 1908 | Dea. Friedrich Wahl, | Gottlob Keppler, | '13 | '13 | 17 | 14 | 31 | 0 | 6 | 13 | 19 | 0 | 0 | 0 | 0 | 0 | 5 | 15 |
| 70 Longbranch, | 1908 | 1909 | | | | | 14 | 16 | 30 | | | | | | | | | | | |
| 71 Loomis, | 1910 | | | | | | 6 | 25 | 31 | | | | | | | | | | | |
| 72 Loon Lake, | 1904 | 1911 | John Wilson, | Fred. M. Abbott, | '80 | '13 | 12 | 16 | 28 | 4 | 6 | 5 | 11 | 0 | 4 | 2 | 6 | 0 | 1 | 29 |
| 73 Lopez Island, **Richardson**, | 1902 | 1904 | Mrs. Joseph Burt,[aa] | | | | 12 | 23 | 35 | 11 | 2 | 0 | 2 | 0 | 8 | 0 | 8 | 2 | 0 | 125 |
| 74 Lowell, | 1892 | 1902 | Herbert Buckley, | Robert A. Cunningham, | '03 | '10 | 10 | 43 | 53 | 9 | 10 | 0 | 10 | 1 | 1 | 0 | 2 | 4 | 1 | 60 |
| 75 Lyle, | 1910 | 1912 | | Arthur L. Golder, | '91 | '13 | 7 | 7 | 14 | 0 | 0 | 0 | 0 | 0 | 0 | 0 | 0 | 0 | 0 | 50 |
| 76 Machias, | 1902 | 1903 | J. A. McDonald, | David H. Reid, | '89 | '13 | 7 | 9 | 16 | 2 | 0 | 0 | 0 | 0 | 0 | 0 | 0 | 0 | 4 | 12 |

[a] **Spokane, R.F.D. 7.** [b] **Spokane, R.F.D. 2.** [c] **Vancouver, R.F.D. 6.** [d] **Woodinville, R.F.D.** [e] **Irby, R.F.D. 1.** [aa] **Port Stanley.**

| SUNDAY SCHOOLS | | | | | CHURCH TREASURERS | OFFERINGS FOR THE BENEVOLENT SOCIETIES | | | | | | | | | | | | SALARIES, VALUES, ETC. | | | |
|---|---|---|---|---|---|---|---|---|---|---|---|---|---|---|---|---|---|---|---|---|---|
| Superintendents | | Mem | Y. P. S. Mem | Mens Org. | | A.B.C.F.M. | Wom's Bds. | C. E. Soc. | C.C.B. Soc. | C.H.M Soc. | A. M. A. | C.S.S. & P.S. | Min. Relief | Totals | Other Cong'l Offerings | Undenom. Gifts | Home Exp. | Salaries | Value Ch. Property | Invest. Funds | Amt. of Debt |
| 37 W. H. Short, | m | 407 | 126 | 0 | J. L. Hartley, | $ | $45 | $ | $80 | $210 | $ | $50 | $15 | $400 | $402 | $38 | $1833 | $1,200 | $15,000 | $0 | $0 |
| 38 H. I. Mesereau, | | 130 | 0 | 0 | Mrs. George Arnhart, | 8 | 4 | | | 25 | | 12 | | 49 | 0 | 0 | 688 | | 2,500 | 0 | 0 |
| 39 W. Routh, | | 93 | 18 | 0 | H. C. Wallace, | 3 | | | 5 | 60 | | 10 | | 78 | 0 | 0 | 1,216 | †1,000 | 5,000 | 0 | 0 |
| 40 Rev. C. J. Swain, | | 150 | 35 | 0 | D. C. Campbell, | 5 | 5 | | 5 | 45 | 2 | 12 | 2 | 76 | 76 | 0 | 892 | 1,000 | 4,500 | 0 | 0 |
| 41 Mrs. Ada R. Emery, | | 45 | 0 | 0 | Louis Sawyer, | 5 | 2 | 1 | 10 | 25 | 1 | 10 | 1 | 55 | 0 | 0 | 112 | | 3,000 | 0 | 500 |
| 42 Peter Weitz, | | 90 | 20 | 0 | Philip Aschenbrenner, | 20 | | | | 32 | | | | 52 | 0 | 0 | 1,000 | 800 | 2,500 | 0 | 200 |
| 43 | | | | | | | | | | | | | | | | | | | | | |
| 44 A. A. Kester, | | 121 | 0 | 0 | M. H Bridgham, | 14 | 29 | | 19 | 188 | 8 | 19 | 5 | 282 | 0 | 78 | 4,143 | 2,000 | 20,000 | 0 | 4,912 |
| 45 Erik Naslund, | | 108 | 53 | 0 | Andrew Nygren, | | | | 18 | | | | | 18 | 18 | 50 | 2,500 | 780 | 16,000 | 0 | 3,400 |
| 46 John Smith, | | 25 | 0 | 0 | Mrs. Cora La Bartero, | | | | | | | 5 | | 5 | 0 | 0 | 50 | 200 | 0 | 0 | 0 |
| 47 H. E. Campbell, | | 80 | 0 | z14 | Mrs. F. Campbell, | 6 | 2 | 1 | 8 | 40 | 4 | 12 | 1 | 74 | 0 | 0 | 550 | †500 | 3,000 | 0 | 0 |
| 48 W. C. Crawford, | | 40 | 0 | 0 | W. C. Crawford, | | | | 6 | 25 | | 3 | | 34 | 0 | 0 | 450 | †350 | 5,000 | 0 | 0 |
| 49 Mrs. Mabel Palmer, | | 27 | 0 | 0 | Mrs. G. Maxfield, | | | | | 19 | | 5 | | 24 | 0 | 0 | 265 | †700 | 1,500 | 0 | 0 |
| 50 G. G. Pease, | | 40 | 0 | 0 | D. W. Meek, | | | | | | | | | | 0 | 0 | | | *2,000 | 0 | 0 |
| 51 S. H. Fike, | | 36 | 0 | 0 | Mrs. M. Zimmerman, | | | | 3 | 23 | | 3 | | 29 | 0 | 0 | 283 | 300 | *1,600 | 0 | 0 |
| 52 | | | | | | | | | | | | | | | | | | | | | |
| 53 Mrs. G. Shumway, | | 90 | 0 | 0 | Mrs. Bessie F. Linton, | | | | | 6 | | 4 | | 10 | 30 | 12 | 1,007 | 1,000 | 4,500 | 650 | 320 |
| 54 William E. Rigby, | | 30 | 0 | 0 | Mrs. William Groth, | | | | | | | | | | 0 | 0 | 100 | † | *1,000 | 0 | 0 |
| 55 J. J. Gerlach, | | 196 | 30 | 0 | Mrs. E. A. Leavitt, | 10 | | | 10 | 30 | 15 | 10 | 5 | 80 | 13 | 2 | 1,430 | 1,100 | 5,000 | 145 | 12 |
| 56 P. W. Kretz, | | 58 | 0 | 0 | Arvid Fredrikson, | | | | | 3 | | | | 3 | 0 | 20 | 828 | †600 | 2,390 | 0 | 400 |
| 57 Mrs. W. B. Fisher, | | 80 | 0 | x4 | C. H. Feigenbaum, | | | | | 10 | | 8 | | 18 | 10 | 15 | 300 | †700 | *1,000 | 0 | 0 |
| 58 E. D. Wilkins, | h | 101 | 35 | 0 | William Stecker, | 5 | | | 2 | 57 | | 5 | | 69 | 0 | 0 | 1,035 | 800 | 5,500 | 0 | 500 |
| 59 Conrad Schaefer, | | 85 | 80 | 0 | John Hoff, | 40 | | | 7 | 80 | 7 | 7 | 7 | 148 | 160 | 0 | 460 | 300 | *2,000 | 0 | 0 |
| 60 | | | | | | | | | | | | 1 | | 1 | | | | | | | |
| 61 Mrs. H. W. Close, | h | 152 | 50 | 0 | Mrs. Charlotte Sims, | | | | 8 | | | 4 | | 12 | 0 | 0 | 1,100 | 800 | 1,200 | 0 | 200 |
| 62 E. D. Collins, | | 154 | 26 | x42 | Nelson Williams, | 9 | 14 | 2 | 14 | 35 | 3 | 12 | 2 | 91 | 112 | 12 | 859 | 1,200 | 14,000 | 0 | 2,975 |
| 63 Curtis A. Evans, | | 120 | 16 | 0 | Miss Marie Nettleton, | 14 | | | | 13 | | 10 | | 37 | 10 | 20 | 900 | 800 | *3,800 | 0 | 0 |
| 64 Edward Kuch, | | 15 | 0 | 0 | Christian Lentz, | | | | | | | | | | 15 | 15 | 40 | 0 | 0 | 0 | 0 |
| 65 Mrs. Roy Barton, | | | 0 | 0 | Mrs. Mary Faubion, | | | | 11 | 10 | | 3 | | 24 | 0 | 7 | 338 | †700 | *3,500 | 0 | 0 |
| 66 Mrs. M. Hale Smith, | | 30 | 0 | 0 | Miss M. Stoltenberg, | | | | | 20 | 2 | 5 | | 27 | 20 | 0 | 73 | 100 | *1,000 | 0 | 0 |
| 67 Miss Alma Phillips, | | 60 | 0 | 0 | James Phillips, | 5 | | | 5 | 15 | 1 | 11 | 3 | 40 | 0 | 0 | | †800 | *2,500 | 0 | 0 |
| 68 Mr. Berry, | | 92 | 0 | 0 | Mrs. Inez Williams, | | | | 4 | 10 | | | | 14 | 10 | 3 | 900 | 800 | 4,000 | 0 | 0 |
| 69 Gottlieb Wahl, | | 39 | 0 | 0 | Gottfried Sauer, | 3 | | | 3 | 33 | | | 4 | 43 | 14 | 20 | 350 | †750 | 2,100 | 0 | 0 |
| 70 | | | | | | | | | | 12 | | | | 12 | | | | | | | |
| 71 | | | | | | | | | | | | 18 | | 18 | | | | | | | |
| 72 Lewis S. Herrick, | | | 0 | 0 | John Agar, | | | | | 30 | | 4 | | 34 | 32 | 11 | 550 | †700 | 5,000 | 0 | 0 |
| 73 Mrs. Mire Bruns, | | 12 | 0 | 0 | Mrs. C. A. Kent, | | | | | 17 | | 1 | | 18 | 0 | 0 | | 750 | 3,800 | 0 | 0 |
| 74 John Hinchcliffe, | | 102 | 40 | 0 | Ira Johnson, | | | | | 35 | | 5 | | 40 | 40 | 0 | 947 | 900 | 4,700 | 0 | 550 |
| 75 Mrs. David Keller, | m | 45 | 0 | 0 | | | | | | 1 | | | | 1 | 0 | 0 | | †336 | *1,750 | 0 | 0 |
| 76 Lock Silva, | | 35 | 0 | 0 | James A. McDonald, | | | | | 13 | | | | 13 | 10 | 0 | 600 | 250 | 1,625 | 0 | 0 |

† Missionary aid to salary. * No parsonage.

| CHURCHES | | | CLERKS | MINISTERS | | | MEMBERS | | | | ADMITTED | | | REMOVED | | | | BAPT. | | Fam. |
|---|---|---|---|---|---|---|---|---|---|---|---|---|---|---|---|---|---|---|---|---|
| Cities or Towns | Org. | Churches Erected | Names | Names | Ord. | C'd | Ma. | Fe. | To. | Ab. | C. | L. | To. | Di. | L. | R. | To. | Ad. | Inf. | |
| 77 Malden, | 1910 | 1910 | Mrs. G. Rait, | William Phillips, | '06 | '10 | 18 | 53 | 71 | 18 | 6 | 3 | 9 | 0 | 2 | 0 | 2 | 0 | 4 | 58 |
| 78 Maltby, | 1903 | 1904 | | David H. Reid, | '89 | '13 | 2 | 5 | 7 | 2 | 0 | 0 | 0 | 0 | 3 | 7 | 10 | 0 | 0 | 30 |
| 79 McMillin,[a] | 1891 | 1896 | Miss Anna Ball, | Olin L. Fowler, | '85 | '13 | 2 | 2 | 4 | 0 | 0 | 0 | 0 | 0 | 0 | 0 | 0 | 0 | 0 | 21 |
| 80 McMurray, | 1897 | 1902 | Mrs. Bertha Morrissey, | Orson A. Stillman, | '02 | '13 | 1 | 3 | 4 | 1 | 0 | 0 | 0 | 0 | 0 | 0 | 0 | 0 | 0 | 10 |
| 81 Medical Lake, | 1883 | 1889 | Stanley Hallett, | August Drahms, | '78 | '14 | 26 | 43 | 69 | 0 | 1 | 6 | 7 | 0 | 2 | 0 | 2 | 0 | 0 | |
| 82 Medina, **Bellevue**, | 1907 | 1912 | Mrs. J. C. Matsura, | Arthur Bryant Strong, *r.* | '07 | '08 | 7 | 16 | 23 | 2 | 3 | 4 | 7 | 0 | 0 | 0 | 0 | 1 | 1 | 25 |
| 83 Metaline Falls, | 1911 | | Mrs. Verda Lambight, | Walter C. Veazie, | '84 | '11 | 16 | 27 | 43 | 9 | 16 | 15 | 31 | 0 | 5 | 0 | 5 | 6 | 3 | 60 |
| 84 Meyers Falls, | 1904 | 1908 | Rev. W. A. McMurray, | [W. A. McMurray, *Lic.*] | | '13 | 3 | 15 | 18 | 11 | 0 | 0 | 0 | 0 | 0 | 1 | 1 | 0 | 0 | 20 |
| 85 Monroe, | 1905 | 1906 | Mrs. P. B. Haskell, | Frederick Charles Rolls, | '09 | '13 | 27 | 59 | 86 | 16 | 4 | 7 | 11 | 0 | 6 | 4 | 10 | 0 | 2 | 120 |
| 86 Montborne, | 1904 | | Albert Anderson, | Orson A. Stillman, | '02 | '13 | 3 | 2 | 5 | 0 | 0 | 0 | 0 | 0 | 0 | 0 | 0 | 0 | 0 | 10 |
| 87 Moxee Valley,[b] | 1906 | 1910 | Dea. W. H. Clulow, | Granville Ross Pike, | '83 | '11 | 30 | 44 | 74 | 35 | 14 | 23 | 37 | 0 | 4 | 0 | 4 | 4 | 0 | 77 |
| 88 Natchez,[c] | 1882 | 1887 | Mrs. Carrie Crabb, | Campbell W. Bushnell, | '96 | '13 | 40 | 46 | 86 | 9 | 2 | 16 | 18 | 1 | 11 | 0 | 12 | 1 | 0 | 125 |
| 89 Newman Lake, **Moab**, | 1902 | 1909 | Mrs. Lillie Day, | Arthur J. Baldwin, | '95 | '13 | 5 | 12 | 17 | 0 | 0 | 0 | 0 | 0 | 0 | 0 | 0 | 0 | 0 | 30 |
| 90 Newport, | 1899 | 1908 | William Krause, | Harvey A. Luckenbach, | '99 | '12 | 40 | 62 | 102 | 22 | 14 | 10 | 24 | 1 | 6 | 15 | 22 | 8 | 4 | 135 |
| 91 North Bellingham, | 1904 | | David A. Clendenen, | John D. Nicholls, | '85 | '13 | 7 | 16 | 23 | 2 | 0 | 3 | 3 | 0 | 0 | 0 | 0 | 0 | 0 | 9 |
| 92 North Yakima, | 1879 | 1893 | David F. Everett, | | | | 101 | 215 | 316 | 41 | 6 | 10 | 16 | 3 | 9 | 0 | 12 | 7 | 1 | 197 |
| 93 Odessa, Pilgrim, *German*, | 1900 | 1901 | John V. Schatz, | | | | 45 | 45 | 90 | 0 | 0 | 0 | 0 | 0 | 6 | 29 | 35 | 0 | 5 | 42 |
| 94 ,, Hoffnungsberg, *Ger.*, | 1900 | 1900 | Gottfried Janke, | | | | 17 | 17 | 34 | 0 | 6 | 0 | 6 | 0 | 0 | 10 | 10 | 0 | 6 | 25 |
| 95 ,, Friedensfeld, *German*, | 1902 | 1906 | Friedrich Messer, | | | | 6 | 4 | 10 | 0 | 2 | 0 | 2 | 1 | 0 | 0 | 1 | 0 | 0 | 5 |
| 96 ,, Zoar, | 1904 | 1907 | Robert Höfel, | Gottlob Keppler, | '13 | '13 | 22 | 18 | 40 | 0 | 23 | 23 | 46 | 0 | 6 | 0 | 6 | 0 | 4 | 12 |
| 97 ,, English Cong'l, | 1914 | 1909 | K. R. Edmunds, | William Suttle Pritchard, | '93 | '13 | 17 | 40 | 57 | 0 | 25 | 32 | 57 | 0 | 0 | 0 | 0 | 0 | 0 | 75 |
| 98 Olympia, | 1873 | 1872 | Mrs. C. J. Lord, | Robert H. Edmonds, | '88 | '09 | 48 | 96 | 144 | 23 | 0 | 2 | 2 | 1 | 5 | 0 | 6 | 0 | 0 | 141 |
| 99 Orchard Prairie,[d] | 1906 | 1911 | William B. Curryer, | James M. Lavender, | '04 | '12 | 26 | 40 | 66 | 5 | 5 | 1 | 6 | 0 | 2 | 3 | 5 | 2 | 1 | 60 |
| 100 Otis Orchards, | 1912 | 1911 | Nathan A. Schweer, | A. J. Baldwin, | '95 | '13 | 18 | 26 | 44 | 3 | 0 | 0 | 0 | 0 | 0 | 0 | 0 | 0 | 0 | |
| 101 Packard, *German*, | 1912 | 1912 | Carl Eckhardt, | Henry Otto Scheer, | '13 | '13 | 31 | 32 | 63 | 0 | 40 | 25 | 65 | 0 | 1 | 1 | 2 | 0 | 4 | 30 |
| 102 Pasadena Park,[e] | 1913 | | Russell E. Alexander, | William D. Eddy, | '90 | '13 | 7 | 10 | 17 | 0 | 3 | 14 | 17 | 0 | 0 | 0 | 0 | 0 | 0 | |
| 103 Pasco, | 1908 | 1908 | Mrs. A. C. Snellbocker, | Earle A. Munger, | '04 | '09 | 18 | 34 | 52 | 7 | 3 | 8 | 11 | 1 | 5 | 4 | 10 | 0 | 2 | 90 |
| 104 Pataha City, **Pomeroy**, | 1890 | 1892 | | [John M. Huggins, *M.E.*] | '09 | '13 | 4 | 4 | 8 | | | | | | | | | | | |
| 105 Pleasant Prairie,[aa] | 1885 | 1897 | Miss Alberta Worthington, | James M. Lavender, | '04 | '12 | 5 | 14 | 19 | 4 | 0 | 2 | 2 | 0 | 3 | 8 | 11 | 0 | 0 | 9 |
| 106 Pleasant Valley,[bb] | 1901 | 1902 | | | | | 12 | 16 | 28 | 2 | 0 | 0 | 0 | 2 | 8 | 0 | 10 | | | 15 |
| 107 Pomeroy, | 1903 | 1903 | Ludwig F. Koenig, | [John M. Huggins, *M.E.*] | '09 | '13 | 35 | 56 | 91 | 27 | 6 | 2 | 8 | 0 | 2 | 0 | 2 | 0 | 0 | 40 |
| 108 Port Angeles, | 1888 | 1889 | Miss Cora Tillman, | Stephen Smith, | '80 | '08 | 24 | 44 | 68 | 10 | 5 | 8 | 13 | 0 | 0 | 0 | 0 | 5 | 4 | 100 |
| 109 Prescott, | 1895 | 1898 | Mrs. T. H. Utter, | [Brooks Harris, *Chris.*] | | | 3 | 9 | 12 | 6 | 0 | 0 | 0 | 0 | 7 | 6 | 13 | 0 | 0 | 15 |
| 110 Pullman, | 1886 | 1891 | Mrs. R. A. Hungerford, | Charles H. Harrison, | '04 | '09 | 40 | 75 | 115 | 37 | 3 | 7 | 10 | 0 | 6 | 0 | 6 | 0 | 0 | |
| 111 Puyallup, | 1889 | 1907 | Mrs. Kate B. Gaylord, | | | | 11 | 27 | 38 | 16 | 0 | 0 | 0 | 0 | 14 | 0 | 14 | 0 | 0 | 49 |
| 112 Quillayute, | 1894 | | | | | | 1 | 0 | 1 | | | | | | | | | | | |
| 113 Quincy, *German*, | 1907 | | | | | | 12 | 12 | 24 | | | | | | | | | | | |
| 114 Ralston, *German*, | 1899 | 1902 | Jacob Braun, | Henry Hoersch, | '09 | '09 | 36 | 26 | 62 | 0 | 2 | 0 | 2 | 0 | 0 | 29 | 29 | 0 | 4 | 19 |
| 115 Richmond Beach, | 1891 | 1905 | Rev. John W. Goffin, | John W. Goffin, | '90 | '14 | 1 | 5 | 6 | 0 | 0 | 0 | 0 | 0 | 0 | 7 | 7 | 0 | 0 | |
| 116 Ritzville, 1st, | 1882 | 1900 | F. F. Davenny, | | | | 30 | 35 | 65 | 0 | 0 | 4 | 4 | 0 | 1 | 36 | 37 | 0 | 0 | 30 |

[a] **Puyallup, R.F.D. 2.** [b] **North Yakima, R.F.D. 1.** [c] **North Yakima, R.F.D. 6.** [d] **Hillyard, R.F.D. 10.** [e] **Spokane, R.F.D. 8.**
[aa] **Hillyard, R.F.D. 10.** [bb] **Ferndale, R.F.D. 2.**

| SUNDAY SCHOOLS | | | Y. P. S. Mem | Mens Org. | CHURCH TREASURERS | OFFERINGS FOR THE BENEVOLENT SOCIETIES | | | | | | | | | Other Cong'l Offerings | Undenom. Gifts | Home Exp. | SALARIES, VALUES, ETC. | | | |
|---|---|---|---|---|---|---|---|---|---|---|---|---|---|---|---|---|---|---|---|---|---|
| Superintendents | | Mem | | | | A.B.C. F.M. | Wom's Bds. | C. E. Soc. | C.C.B. Soc. | C.H.M Soc. | A. M. A. | C.S.S. & P.S. | Min. Relief | Totals | | | | Salaries | Value Ch. Property | Invest. Funds | Amt. of Debt |
| 77 Mrs. F. Beal, | | 155 | 32 | 0 | Mrs. F. Quimby, | $7 | $3 | $1 | $10 | $40 | $1 | $10 | $3 | $75 | $0 | $21 | $5177 | †$1200 | $7,000 | $0 | $1,000 |
| 78 | | 0 | 0 | 0 | O. H. Lee, | | | | 2 | 15 | | 5 | | 22 | 0 | 0 | 0 | 0 | 2,500 | 0 | 0 |
| 79 Rev. O. L. Fowler, | | 36 | 0 | 0 | Mrs. Jane Ball, | | | | 1 | | | | | 1 | 0 | 0 | 29 | 30 | *600 | 0 | 0 |
| 80 | | 0 | 0 | 0 | Mrs. B. Morrissey, | | | | 4 | | | 1 | | 5 | 0 | 0 | 25 | 0 | *1,700 | 0 | 0 |
| 81 Mrs. Meda Gilkey, | | 62 | 0 | 0 | John A. Campbell, | 10 | 5 | 1 | 8 | 40 | 2 | 8 | 1 | 75 | 100 | 0 | 821 | 800 | 5,000 | 0 | 0 |
| 82 Miss Lydia Clark, | m | 65 | 0 | 0 | John Shue, | 1 | | | | 18 | | 9 | | 28 | 0 | 0 | 600 | †900 | *2,500 | 0 | 0 |
| 83 Mrs. Roy Bailey, | h | 45 | 0 | 0 | Mrs. E. R. Kirkland, | | | | | 28 | | 4 | | 32 | 0 | 0 | 500 | 480 | *0 | 0 | 0 |
| 84 Mrs. W. A. McMurray, | | 40 | 0 | 0 | Mrs. L. G. Koerner, | | | | | 18 | | 3 | | 21 | 0 | 0 | 144 | †250 | *1,500 | 0 | 80 |
| 85 P. B. Haskell, | | 139 | 25 | 0 | Elmer Richardson, | | | | 18 | 60 | | 9 | | 87 | 0 | 10 | 1,659 | 1,000 | *6,000 | 0 | 800 |
| 86 Ben. Nelson, | | 35 | 0 | 0 | | | | | | | | | | | 0 | 0 | 25 | 0 | 0 | 0 | 0 |
| 87 N. J. Dickson, | | 106 | 21 | 0 | Edwin Drake, | 10 | 5 | | 10 | 30 | | 10 | | 65 | 85 | 53 | | †520 | *1,500 | 0 | 150 |
| 88 E. B. Smith, | h | 140 | 72 | 0 | S. B. Shiley, | | 27 | | 10 | 41 | | 10 | | 88 | 26 | 10 | 1,200 | 800 | 4,000 | 0 | 0 |
| 89 John M. Horning, | | 26 | 0 | 0 | Mrs. G. H. Wendler, | | | | | 6 | | 5 | | 11 | 16 | 0 | 250 | 200 | *1,500 | 0 | 0 |
| 90 A. F. Horton, | h | 186 | 25 | z30 | J. L. Montzheimer, | 5 | | | | 46 | | 7 | 1 | 59 | 10 | 18 | 1,500 | 1,200 | *10,000 | 0 | 1,675 |
| 91 Arthur Rogers, | | 8 | 0 | 0 | Fred. Boys, | 5 | | 1 | 8 | 10 | 1 | 5 | | 30 | 25 | 0 | 522 | 150 | *50 | 0 | 0 |
| 92 T. S. Johnson, | h | 200 | 55 | x45 | Miss J. Bridgman, | 97 | 68 | | 10 | 367 | 10 | 39 | 7 | 598 | 576 | 100 | 4,507 | 1,900 | 20,000 | 0 | 0 |
| 93 John Scheffer, | | 80 | 15 | 0 | Frederick Kramer, | 30 | | 10 | 25 | 31 | 5 | 10 | 5 | 116 | 0 | 0 | 913 | 800 | 2,000 | 2,000 | 500 |
| 94 Wilhelm Weiss, | | 40 | 0 | 0 | Ludwig Döring, | | | | | 9 | | | | 9 | 0 | 0 | 190 | | 1,500 | 1,000 | 500 |
| 95 John Hemmerling, | | 22 | 0 | 0 | Wilhelm Deife, | 8 | | 1 | 4 | 10 | 2 | 15 | 1 | 41 | 0 | 0 | | | 600 | 0 | 0 |
| 96 Immanuel Salo, | | 48 | 0 | 0 | Immanuel Salo, | | | | 3 | 15 | | 8 | 4 | 30 | 23 | 0 | 771 | †750 | *1,500 | 0 | 0 |
| 97 John C. White, | | 130 | 0 | 0 | Charles T. Deets, | | | | | | | | | | 0 | 0 | | 1,200 | 10,100 | 0 | 2,600 |
| 98 Noel S. Hayward, | | 94 | 61 | x25 | Elliot B. Spring, | 20 | 15 | 10 | 18 | 75 | 10 | 20 | 4 | 172 | 165 | 0 | 2,803 | 1,500 | 6,000 | 1,033 | 0 |
| 99 Royal A. Cutler, | | 90 | 43 | 0 | Albert Holder, | 5 | | | | 7 | | 8 | | 20 | 10 | 54 | 437 | 325 | 5,500 | 0 | 0 |
| 100 C. H. Cross, | | | | | I. P. W. Haas, | | | | | 11 | | | | 11 | 0 | 0 | 273 | 300 | 1,200 | 0 | 300 |
| 101 Adam Weber, | | 80 | 35 | 0 | George Amen, | | | | | | | | | | 42 | 65 | 303 | 800 | 5,000 | 0 | 0 |
| 102 Frank W. Lotz, | | 40 | 0 | 0 | Wallace D. Lotz, | | | | | | | 3 | | 3 | 0 | 0 | 50 | 125 | 0 | 50 | 0 |
| 103 S. M. Henderson, | | 56 | 0 | x30 | Miss Vinnie Small, | | | | | 40 | | 3 | | 43 | 44 | 26 | 1,350 | †900 | 5,000 | 0 | 0 |
| 104 | | | | | | 2 | | 1 | 2 | 15 | 1 | 3 | 1 | 25 | | | | | | | |
| 105 Herman Stevens, | | 23 | 0 | 0 | Mrs. W. J. Stoddard, | 8 | 2 | 1 | 6 | 25 | 3 | 10 | 2 | 57 | 0 | 0 | 325 | 200 | 1,400 | 0 | 0 |
| 106 William Calhoun,[a] | | 65 | | | | | | | | 50 | | 4 | | 54 | | | | | 1,000 | | |
| 107 J. A. Craig, | | 60 | 30 | 0 | Ludwig F. Koenig, | | | | 10 | 19 | | | | 29 | 0 | 0 | 1,096 | 900 | 4,500 | 0 | 200 |
| 108 A. C. De Swarte, | | | | | D. W. Morse, | | | | | 25 | | | | 25 | 40 | 50 | 1,065 | 800 | 6,000 | 0 | 310 |
| 109 Mrs. T. H. Utter, | | 25 | 0 | 0 | Fred Sharp, | | | | | 17 | | | | 17 | 0 | 0 | | 450 | *1,000 | 0 | 400 |
| 110 W. C. Shawen, | | 150 | 100 | 0 | R. A. Hungerford, | 110 | 20 | | | 40 | 10 | 7 | | 187 | | | | | | | |
| 111 | | 0 | 0 | 0 | A. H. Healey, | | | 1 | 8 | 24 | | | 1 | 34 | 0 | 0 | 313 | †900 | 5,000 | 0 | 375 |
| 112 | | | | | | | | | | 5 | | | | 5 | | | | | | | |
| 113 | | | | | | 17 | | 2 | 12 | 20 | 8 | 6 | 2 | 67 | | | | | | | |
| 114 Daniel Roloff, | | 65 | 23 | 0 | Gottlieb Radke, | | | | | | | | | | 0 | 0 | 1,231 | 750 | 4,650 | 0 | 700 |
| 115 Rev. John W. Goffin, | | 53 | 0 | 0 | Rev. John W. Goffin, | | | | | | | | | | 0 | 0 | 0 | †700 | *2,000 | 0 | 0 |
| 116 G. S. Allison, | h | 100 | 0 | 0 | Miss C. B. Schragg, | | | | | 65 | 5 | 15 | | 85 | 100 | 100 | 2,000 | 1,200 | 10,000 | 0 | 0 |

[a] Blaine, R.D. 1. † Missionary aid to salary. * No parsonage.

| | CHURCHES | | Churches Erected | CLERKS | MINISTERS | | | MEMBERS | | | | ADMITTED | | | REMOVED | | | | BAPT. | | Fam. |
|---|---|---|---|---|---|---|---|---|---|---|---|---|---|---|---|---|---|---|---|---|---|
| | Cities or Towns | Org. | | Names | Names | Ord. | C'd | Ma. | Fe. | To. | Ab. | C. | L. | To. | Di. | L. | R. | To. | Ad. | Inf. | |
| 117 | Ritzville, 1st, *German*, | 1887 | 1889 | C. R. Hoog, | Henry Otto Scheer, | '13 | '13 | 25 | 23 | 48 | 0 | 3 | 0 | 3 | 0 | 0 | 14 | 14 | 0 | 6 | 24 |
| 118 | ,, Zion, *German*, | 1894 | 1901 | John Kanzler, | Franz Egerland, | '91 | '12 | 60 | 66 | 126 | 1 | 44 | 2 | 46 | 0 | 0 | 0 | 0 | 0 | 12 | 60 |
| 119 | ,, Immanuel, *Ger.*, | 1897 | 1899 | | | | | 27 | 28 | 55 | | | | | | | | | | | |
| 120 | ,, Zoar, *German*, | 1904 | | | | | | 38 | 42 | 80 | | | | | | | | | | | |
| 121 | ,, Philadelphia, *Ger.*, | 1912 | 1912 | David Hoefel, | Jacob Morach, | '87 | '12 | 65 | 74 | 139 | 0 | 94 | 54 | 148 | 3 | 0 | 6 | 9 | 0 | 14 | 60 |
| 122 | Rosalia, | 1904 | 1896 | Mrs. C. A. Bottorff, | G. Albert Traut, | '90 | '13 | 23 | 54 | 77 | 16 | 0 | 5 | 5 | 0 | 4 | 0 | 4 | 0 | 0 | 27 |
| 123 | Rosedale,[a] | 1909 | 1907 | Mrs. Anna R. More, | Edwin More, | '90 | '12 | 8 | 7 | 15 | 4 | 0 | 0 | 0 | 0 | 1 | 0 | 1 | 1 | 1 | 60 |
| 124 | Roy, | 1888 | 1889 | F. Newby, | Ernest E. Reed, | '87 | '13 | 20 | 48 | 68 | 19 | 0 | 0 | 0 | 0 | 7 | 5 | 12 | 0 | 0 | 125 |
| 125 | Ruff, *German*, | 1907 | 1909 | | Gottlieb J. Ricker, | '04 | '14 | 11 | 11 | 22 | 0 | 0 | 0 | 0 | 0 | 4 | 2 | 6 | 0 | 2 | 11 |
| 126 | St. John, | 1890 | 1890 | Harry Terhune, | Samuel A. Long, | '76 | '09 | 15 | 35 | 50 | 5 | 2 | 1 | 3 | 1 | 0 | 0 | 1 | 0 | 2 | |
| 127 | Seattle, Plymouth, | 1879 | 1911 | E. O. B. Nugent, | Francis J. Van Horn, *i.* | '93 | '06 | 473 | 834 | 1307 | 260 | 35 | 39 | 74 | 5 | 9 | 40 | 54 | 6 | 21 | 760 |
| 128 | ,, 1st, *German*, | 1883 | 1906 | Herman Thiele, | Carl A. Detmers, | '95 | '12 | 28 | 35 | 63 | 1 | 31 | 0 | 31 | 0 | 0 | 15 | 15 | 0 | 13 | 50 |
| 129 | ,, Edgewater, | 1889 | 1889 | Mrs. Bennet Young, | Charles H. Curtis, | '86 | '13 | 77 | 164 | 241 | 15 | 36 | 41 | 77 | 2 | 13 | 0 | 15 | 13 | 12 | 150 |
| 130 | ,, University, | 1891 | 1907 | Dr. L. Bernard Collier, | Horace Cooper Mason, | '89 | '04 | 161 | 271 | 432 | 40 | 27 | 36 | 63 | 2 | 15 | 31 | 48 | 21 | 14 | 300 |
| 131 | ,, Columbia, | 1896 | 1896 | Guy L. Dickie, | C. H. Wirth, | '12 | '13 | 46 | 104 | 150 | 7 | 22 | 5 | 27 | 3 | 15 | 38 | 56 | 0 | 14 | |
| 132 | ,, Greenlake, | 1897 | 1900 | Miss Esther Hoglund, | A. L. Knudson, | '01 | '13 | 39 | 90 | 129 | 12 | 5 | 1 | 6 | 1 | 18 | 0 | 19 | 3 | 4 | 200 |
| 133 | ,, West, | 1899 | 1901 | Mrs. W. A. Gordon, | J. F. Dunstan, | '13 | '13 | 91 | 140 | 231 | 38 | 18 | 22 | 40 | 1 | 8 | 0 | 9 | 0 | 0 | 250 |
| 134 | ,, Pilgrim, | 1899 | 1906 | Julius L. Baldwin, | Hugh Elmer Brown, | '07 | '12 | 187 | 323 | 510 | 74 | 23 | 22 | 45 | 6 | 21 | 0 | 27 | 11 | 6 | 400 |
| 135 | ,, Brighton, | 1902 | 1901 | Carleton E. Higgins, | Richard Demain Nicholls, | '04 | '11 | 21 | 33 | 54 | 6 | 2 | 4 | 6 | 0 | 0 | 0 | 0 | 2 | 4 | 50 |
| 136 | ,, Oak Lake, | 1902 | 1911 | Mrs. Lillian W. Miller, | James A. Henry, | '94 | '13 | 8 | 13 | 21 | 0 | 0 | 0 | 0 | 1 | 0 | 6 | 7 | 0 | 0 | |
| 137 | ,, Queen Anne, | 1902 | 1904 | Mrs. H. R. Charlton, | Sydney Strong, | '84 | '08 | 65 | 85 | 150 | 20 | 4 | 6 | 10 | 1 | 7 | 42 | 50 | 3 | 8 | 200 |
| 138 | ,, Beacon Hill, | 1903 | 1910 | Joseph H. Johnson, | Ira M. Grey, | '06 | '14 | 13 | 42 | 55 | 0 | 0 | 3 | 3 | 0 | 0 | 18 | 18 | 0 | 0 | 300 |
| 139 | ,, Olivet, | 1906 | 1907 | Mrs. Nannie S. Mohr, | James A. Henry, | '94 | '10 | 4 | 24 | 28 | 0 | 2 | 0 | 2 | 0 | 0 | 0 | 0 | 2 | 4 | 40 |
| 140 | ,, *Japanese*, | 1907 | | Dea. Takanosuki Kumai, | | | | 46 | 12 | 58 | 11 | 2 | 1 | 3 | 0 | 1 | 22 | 23 | 2 | 0 | 6 |
| 141 | ,, Bayview, | 1908 | 1907 | W. E. Barnecut, | T. Robert Elwell, | '98 | '08 | 13 | 29 | 42 | 14 | 1 | 1 | 2 | 0 | 0 | 0 | 0 | 0 | 1 | 40 |
| 142 | ,, Keystone, | 1908 | 1908 | F. E. Dick, | J. William Carson, | '89 | '13 | 58 | 73 | 131 | 18 | 2 | 9 | 11 | 0 | 3 | 38 | 41 | 1 | 1 | |
| 143 | ,, Prospect, | 1908 | 1910 | William F. Bushell, | Robert Storrs Osgood, *r.* | '98 | '08 | 39 | 61 | 100 | 12 | 3 | 10 | 13 | 2 | 11 | 0 | 13 | 1 | 1 | 200 |
| 144 | ,, Fairmount, | 1908 | 1909 | T. B. Thorniley, | Charles H. Shank, | '93 | '11 | 25 | 50 | 75 | 7 | 2 | 13 | 15 | 0 | 0 | 0 | 0 | 2 | 6 | 110 |
| 145 | ,, Alki, | 1908 | 1909 | James M. Van Wickle, | Charles H. Shank, | '93 | '11 | 11 | 29 | 40 | 6 | 1 | 3 | 4 | 0 | 1 | 27 | 28 | 1 | 0 | 200 |
| 146 | ,, Fauntleroy, | 1911 | 1908 | Mrs. Florence R. Johnson, | Herbert Frederick Burgess, | '92 | '13 | 18 | 30 | 48 | 7 | 0 | 9 | 9 | 0 | 3 | 0 | 3 | 0 | 1 | 46 |
| 147 | ,, *Finnish*, | 1910 | | J. A. Mannus, | [E. Kovannen, *Lic.*] | | | 12 | 24 | 36 | 3 | 2 | 1 | 3 | 0 | 0 | 0 | 0 | 2 | 0 | |
| 148 | ,, *Norwegian*, | | | | | | | | | | | | | | | | | | | | |
| 149 | Shaw Island, | 1905 | | | | | | 8 | 10 | 18 | | | | | | | | | | | |
| 150 | Snohomish, | 1890 | 1890 | Mrs. Allie Wright, | Robert Murray Pratt, | '10 | '13 | 18 | 71 | 89 | 9 | 2 | 12 | 14 | 2 | 4 | 4 | 10 | 0 | 1 | 55 |
| 151 | South Bend, | 1891 | 1891 | Mrs. J. E. Buckingham, | Herbert L. Mills, | '03 | '13 | 19 | 34 | 53 | 13 | 3 | 2 | 5 | 0 | 1 | 0 | 1 | 0 | 3 | 65 |
| 152 | Spokane, Westminster, | 1879 | 1893 | W. E. Goodspeed, | Thomas H. Harper, | '98 | '13 | 273 | 427 | 700 | 90 | 5 | 13 | 18 | 5 | 30 | 42 | 77 | 3 | 0 | 500 |
| 153 | ,, *Swedish*, | 1888 | 1906 | Louis Larson, | Herman E. Almquist, | '10 | '12 | 127 | 167 | 294 | 0 | 21 | 2 | 23 | 2 | 5 | 42 | 49 | 0 | 14 | 275 |
| 154 | ,, Plymouth, | 1890 | 1890 | Miss Elizabeth Robertson, | Bryant C. Preston, | '93 | '10 | 101 | 164 | 265 | 75 | 8 | 10 | 18 | 4 | 16 | 8 | 28 | 6 | 12 | 150 |
| 155 | ,, Pilgrim, | 1890 | 1901 | Mrs. E. T. Fearl, | Elmer E. Burtner, | '09 | '13 | 73 | 136 | 209 | 43 | 11 | 68 | 79 | 1 | 9 | 0 | 10 | 3 | 4 | 180 |
| 156 | ,, Westside, | 1892 | 1898 | | | | | 19 | 29 | 48 | | | | | | | | | | | |

[a] Gig Harbor, Star Route.

| SUNDAY SCHOOLS | | Y. P. S. Mem | Mens Org. | CHURCH TREASURERS | OFFERINGS FOR THE BENEVOLENT SOCIETIES | | | | | | | | | Other Cong'l Offerings | Undenom. Gifts | Home Exp. | SALARIES, VALUES, ETC. | | | |
|---|---|---|---|---|---|---|---|---|---|---|---|---|---|---|---|---|---|---|---|---|
| Superintendents | Mem | | | | A.B.C. F.M. | Wom's Bds. | C. E. Soc. | C.C.B. Soc. | C.H.M Soc. | A. M. A. | C.S.S. & P.S. | Min. Relief | Totals | | | | Salaries | Value Ch. Property | Invest. Funds | Amt. of Debt |
| 117 Heinrich Koch, | 35 | 15 | 0 | William Kiess, | $15 | $ | $ | $10 | $15 | $5 | $1 | $10 | $56 | $15 | $15 | $336 | $800 | $3,000 | $0 | $0 |
| 118 Henry Kalkwarf, | 75 | 35 | 0 | Claus H. Clodius, | | | | | | | | | | 25 | 20 | 1,300 | 900 | 10,000 | 0 | 0 |
| 119 | | | | | 52 | | | | | | 9 | 7 | 68 | | | | | | | |
| 120 | | | | | | | | | | | 4 | | 4 | | | | | | | |
| 121 Henry Schoessler, | 107 | 50 | 0 | Henry Oestreich, | | | | | 10 | | | | 10 | 60 | 40 | 1,204 | 900 | 10,000 | 0 | 1,000 |
| 122 Charles A. Helmer, | 84 | 20 | 0 | J. A. Patton, | | | | 6 | 15 | | | | 21 | 0 | 25 | 896 | 1,400 | *2,000 | 0 | 0 |
| 123 Mrs. Anna R. More, | 36 | 0 | 0 | Mrs. Mae Warren, | | | | | 15 | | 2 | | 17 | 0 | 0 | 115 | †600 | 1,200 | 0 | 0 |
| 124 Mrs. Mary Beach, | | 0 | 0 | Mrs. Nelson Murray, | | 7 | 5 | 3 | 17 | 5 | 10 | 5 | 52 | 0 | 0 | 680 | 850 | 3,500 | 0 | 0 |
| 125 Alfred Loeffelbein, | | | | Jacob Lehmann, | | | | | 6 | | | | 6 | | | | 900 | *1,500 | 0 | 0 |
| 126 Cecil W. Dell, h | 75 | 0 | 0 | Mrs. J. D. Cummins, | | | | | 40 | | 5 | 4 | 49 | 53 | 17 | 1,096 | † | 3,000 | 0 | 0 |
| 127 Claude Eckart, h | 756 | 65 | 210 | J. V. A. Smith, | 1,464 | 264 | 35 | 269 | 3,464 | 87 | 246 | 33 | 5,862 | 1,500 | 6,000 | 30000 | 5,000 | 260,000 | 6,000 | 25,000 |
| 128 Rev. Carl A. Detmers, | 5 | 20 | 0 | John Matheis, | 5 | | | 5 | 25 | 3 | 5 | 1 | 44 | 53 | 0 | 1,400 | †1,000 | 20,000 | 0 | 0 |
| 129 Arthur P. Johnson, h | 250 | 60 | x50 | Mrs. Amos Spry, | 125 | 10 | 5 | 15 | 150 | 12 | 20 | 5 | 342 | 153 | 125 | 2,000 | 1,200 | 11,000 | 0 | 0 |
| 130 H. P. Zimmerman, hm | 375 | 82 | 170 | Prof. D. Thomson, | 125 | 90 | 20 | 25 | 625 | 25 | 31 | 10 | 951 | 300 | 1,000 | 8,100 | 2,500 | 55,000 | 0 | 11,500 |
| 131 Thomas G. Hitt, | 190 | 35 | x30 | R. J. Peterson, | 2 | | | 5 | 23 | | 6 | | 36 | 0 | 0 | 1,398 | 1,200 | *3,500 | 0 | 0 |
| 132 Mrs. W. H. Fletcher, m | 173 | 42 | xz54 | C. L. Kelley, | 13 | 8 | 1 | 8 | 25 | 31 | 25 | 3 | 114 | 127 | 60 | 2,000 | 1,000 | 7,500 | 0 | 0 |
| 133 Ethan Smith, | 179 | 40 | 0 | Charles M. Howe, | 35 | 15 | | | 250 | | 25 | | 325 | 35 | 30 | 4,488 | 1,200 | 14,000 | 12,500 | 6,600 |
| 134 Alfred H. Lundin, h | 478 | 35 | 263 | Phillip Smith, | 2,115 | 205 | 50 | 50 | 4,000 | 95 | 75 | 25 | 6,615 | 1,050 | 312 | 11000 | 4,000 | 55,000 | 0 | 2,000 |
| 135 James Stephen, | 100 | 60 | z60 | Mrs. F. C. Allen, | 13 | 5 | 1 | 6 | 44 | 5 | 14 | 1 | 89 | 117 | 38 | 1,740 | 850 | 4,750 | 0 | 100 |
| 136 Mrs. Mary R. Denny, | 8 | 0 | 15 | John W. Denny, | | | | 5 | 17 | 1 | 10 | | 33 | 0 | 0 | | 600 | 4,500 | 0 | 0 |
| 137 Frank S. Bayley, | 230 | 0 | 50 | D. D. Townsend, | 20 | 15 | | 15 | 205 | 15 | 15 | | 285 | 440 | 300 | 2,500 | 1,500 | 12,000 | 0 | 500 |
| 138 Mrs. Thomas Knight, | 129 | 16 | 0 | Will. Reynolds, | 5 | | | 7 | 10 | | 9 | | 31 | 0 | 0 | | †1,200 | *12,000 | 0 | 0 |
| 139 Mrs. M. J. Calder, | 55 | 0 | 0 | Mrs. S. Hopwood, | | | | | 5 | | 7 | | 12 | 0 | 0 | 343 | 200 | *3,000 | 0 | 0 |
| 140 | 0 | 25 | 25 | T. Kumai, | | | | | | | | | | 20 | 6 | 1,152 | †720 | 250 | 0 | 0 |
| 141 W. E. Barnecut, | 70 | 15 | 0 | A. E. Goff, | 4 | | 1 | 2 | 20 | 2 | 5 | 1 | 35 | 10 | 2 | 350 | †900 | *2,000 | 0 | 0 |
| 142 G. H. Sherwood, | 165 | 65 | x35 | H. J. Stott, | 11 | | | 15 | 61 | 5 | 24 | | 116 | 0 | 0 | | 1,200 | *4,000 | 0 | 500 |
| 143 I. D. Kramer, | 240 | 0 | xz85 | Fred. M. Roberts, | 35 | 45 | 10 | 25 | 250 | 20 | 25 | 10 | 420 | 210 | 75 | 3,200 | 1,800 | *9,000 | 0 | 200 |
| 144 C. F. Laughlin, | 148 | 20 | 0 | Dr. A. L. Howe, | 10 | 5 | 3 | 10 | 35 | 3 | 15 | 4 | 85 | 100 | 58 | 1,225 | 720 | *2,000 | 0 | 0 |
| 145 R. G. Banta, | 110 | 0 | 0 | Mrs. F. Schmitz, | | | | | 13 | | 10 | | 23 | 0 | 0 | 582 | 600 | *1,500 | 0 | 0 |
| 146 O. N. Halstead, | 110 | 35 | xz52 | Harry B. Fay, | 5 | | | | 10 | | 7 | | 22 | 15 | 0 | 1,200 | †1,180 | *3,000 | 0 | 200 |
| 147 | 0 | 0 | 0 | G. O. Soderstrand, | | | | | | | | | | 0 | 0 | | 300 | 0 | 0 | 0 |
| 148 | | | | | | | | | | | | | | | | | | | | |
| 149 | | | | | | | | | | | | | | | | | | | | |
| 150 Charles Cotter, h | 180 | 40 | z23 | | | 3 | | | 20 | | 10 | | 33 | 0 | 24 | 1,200 | 900 | 10,000 | 0 | 750 |
| 151 Rev. Herbert L. Mills, | 110 | 20 | z14 | Curtis C. Goshaw, | 11 | 5 | 2 | 10 | 50 | 4 | 15 | 2 | 99 | 35 | 0 | 1,080 | †900 | 4,500 | 0 | 340 |
| 152 John A. Houston, hm | 350 | 22 | 70 | Alex. Turnbull, | 72 | 100 | 10 | 29 | 944 | 10 | 42 | 14 | 1,221 | 500 | 2,000 | 7,000 | 3,400 | 100,000 | 0 | 9,000 |
| 153 Eric Larson, | 260 | 48 | 0 | C. Oscar Johnson, | | | | 20 | | | | | 20 | 0 | 114 | 5,135 | 1,200 | 43,900 | 0 | 7,765 |
| 154 C. C. McEachran, h | 250 | 35 | x45 | Clyde H. Belknap, | 76 | 35 | | | 203 | 7 | 18 | | 339 | 150 | 375 | 4,875 | 2,000 | 20,000 | 0 | 2,000 |
| 155 A. W. Davis, | 225 | 23 | x25 | W. W. Cooper, | | | | 8 | 37 | | | | 45 | 32 | 76 | 2,845 | 1,300 | 25,000 | 0 | 2,200 |
| 156 | | | | | 10 | 10 | 1 | 5 | | 3 | 7 | 1 | 37 | | | | | | | |

† Missionary aid to salary. * No parsonage.

| CHURCHES | | Churches Erected | CLERKS | MINISTERS | | | MEMBERS | | | | ADMITTED | | | REMOVED | | | | BAPT. | | Fam. |
|---|---|---|---|---|---|---|---|---|---|---|---|---|---|---|---|---|---|---|---|---|
| Cities or Towns | Org. | | Names | Names | Ord. | C'd | Ma. | Fe. | To. | Ab. | C. | L. | To. | Di. | L. | R. | To. | Ad. | Inf. | |
| **157** Spokane, Lidgerwood, | 1905 | 1906 | | | | | 14 | 24 | 38 | | | | | | | | | | | |
| **158** ,, Corbin Park, | 1905 | 1910 | Harry A. Albert, | Carl H. Veazie, | '10 | '13 | 57 | 62 | 119 | 18 | 23 | 13 | 36 | 0 | 10 | 3 | 13 | 16 | 0 | 250 |
| **159** ,, Lincoln Heights, | 1911 | 1910 | F. B. Ayer, | Jonathan Edwards, | '76 | '13 | 10 | 12 | 22 | 0 | 1 | 0 | 1 | 0 | 2 | 2 | 4 | 0 | 0 | 75 |
| **160** Sprague, | 1882 | 1884 | A. C. Schrader, | George H. Wilbur, | | '13 | 16 | 35 | 51 | 0 | 1 | 0 | 1 | 1 | 3 | 2 | 6 | 0 | 0 | 82 |
| **161** Springdale, | 1890 | 1896 | Mrs. F. C. O'Neill, | William P. Ames, | '10 | '12 | 9 | 21 | 30 | 6 | 4 | 10 | 14 | 0 | 4 | 6 | 10 | 3 | 0 | 40 |
| **162** Steilacoom, | 1883 | 1902 | Andrew L. Bell, | [Charles D. Gaffney, *Lic.*] | | | 8 | 13 | 21 | 0 | 0 | 0 | 0 | 0 | 5 | 5 | 10 | 0 | 0 | 50 |
| **163** Stevenson, | 1908 | 1911 | Mrs. Cornelia Billington, | Charles H. Nellor, | '01 | '11 | 8 | 18 | 26 | 2 | 5 | 0 | 5 | 0 | 0 | 6 | 6 | 4 | 1 | 48 |
| **164** Sultan, | 1910 | 1910 | M. O. Johnson, | | | | 7 | 30 | 37 | 16 | 0 | 0 | 0 | 0 | 4 | 1 | 5 | 0 | 1 | 100 |
| **165** Sunnyside, | 1894 | 1911 | M. D. Clarke, | Ernest A. Allen, | '06 | '14 | 56 | 71 | 127 | 30 | 15 | 11 | 26 | 0 | 3 | 0 | 3 | 2 | 1 | 50 |
| **166** Sylvan, | 1892 | 1900 | Miss Mae Bixby, | [Charles F. Nevius, *Lic.*] | | | 9 | 19 | 28 | 4 | 1 | 1 | 2 | 0 | 1 | 0 | 1 | 0 | 0 | 50 |
| **167** Tacoma, 1st, | 1874 | 1906 | Charles D. Savery, | Frank Dyer, | '97 | '13 | 187 | 423 | 610 | 100 | 11 | 30 | 41 | 5 | 24 | 43 | 72 | 4 | 5 | 375 |
| **168** ,, East, | 1885 | 1890 | Miss Elsie Kent, | Arthur Desmond Shaw, | '08 | '12 | 30 | 60 | 90 | 0 | 28 | 1 | 29 | 1 | 4 | 0 | 5 | 1 | 6 | 200 |
| **169** ,, Plymouth, | 1903 | 1908 | Mrs. Leona Deyo, | Harry Bowden Hendley, *i.* | '98 | '03 | 33 | 53 | 86 | 7 | 1 | 0 | 1 | 0 | 0 | 2 | 2 | 0 | 11 | 200 |
| **170** ,, Park av., | 1905 | 1908 | Mrs. Mary E. Leighton, | Harry M. Painter, | '99 | '13 | 12 | 26 | 38 | 11 | 1 | 4 | 5 | 0 | 5 | 0 | 5 | 1 | 0 | 87 |
| **171** ,, Pilgrim, | 1908 | 1908 | Samuel W. Bunting, | Edgar Couch Wheeler, | '96 | '09 | 25 | 40 | 65 | 2 | 13 | 8 | 21 | 0 | 1 | 5 | 6 | 0 | 5 | 95 |
| **172** ,, Elims, *Dano-Nor.*, | 1909 | 1909 | Caspar Haug, | Morten Olsen, | '95 | '13 | 11 | 15 | 26 | 0 | 4 | 0 | 4 | 0 | 4 | 3 | 7 | 0 | 2 | 12 |
| **173** Tekoa, | 1889 | 1890 | | | | • | 9 | 24 | 33 | | | | | | | | | | | |
| **174** Tolt, | 1894 | 1897 | J. P. Dickie, | Aaron I. Ferch, | '06 | '12 | 22 | 32 | 54 | 14 | 17 | 7 | 24 | 0 | 2 | 0 | 2 | 1 | 2 | 75 |
| **175** Toppenish, | 1911 | | | | | | 17 | 16 | 33 | | | | | | | | | | | |
| **176** Touchet, | 1897 | 1902 | | | | | 4 | 7 | 11 | | | | | | | | | | | |
| **177** Trent, | 1899 | 1902 | Mrs. Hattie Minshall, | Daniel Otis Bean, | '98 | '13 | 16 | 30 | 46 | 2 | 14 | 0 | 14 | 0 | 1 | 4 | 5 | 0 | 1 | 30 |
| **178** Underwood, | 1907 | | | | | | 6 | 12 | 18 | | | | | | | | | | | |
| **179** Vancouver, | 1909 | 1910 | Dea. William Laughlin, | Thomas F. May, | '97 | '12 | 15 | 42 | 57 | 1 | 3 | 17 | 20 | 0 | 5 | 6 | 11 | 3 | 8 | 125 |
| **180** Vaughn, | 1908 | 1896 | Mrs. Anna M. Palmer, | Augustus R. Dodd, | '77 | '09 | 11 | 25 | 36 | 6 | 1 | 0 | 1 | 0 | 0 | 0 | 0 | 0 | 0 | 65 |
| **181** Vera, | 1910 | | Dr. Burr Allen, | Jonathan Edwards, | '76 | '13 | 18 | 30 | 48 | 3 | 5 | 12 | 17 | 0 | 1 | 0 | 1 | 4 | 0 | 50 |
| **182** Walla Walla, 1st, | 1865 | 1900 | Edward E. Ruby, | Frank Newhall White, | '81 | '14 | 164 | 303 | 467 | 103 | 17 | 20 | 37 | 4 | 23 | 6 | 33 | 0 | 0 | 175 |
| **183** ,, Whit.-Eells Mem'l, | 1895 | 1896 | | | | | 2 | 6 | 8 | | | | | | | | | | | |
| **184** ,, Zion, *German*, | 1896 | 1896 | John Schoessler, | Conrad J. Wagner, | '06 | '08 | 36 | 36 | 72 | 2 | 2 | 2 | 4 | 0 | 0 | 0 | 0 | 0 | 16 | 40 |
| **185** ,, Valley Chapel, | 1898 | | | | | | 6 | 5 | 11 | | | | | | | | | | | |
| **186** ,, Olivet, | 1906 | 1868 | | | | | 11 | 19 | 30 | | | | | | | | | | | |
| **187** Wallula, | 1904 | 1907 | Mrs. Mary J. Cummings, | | | | 8 | 18 | 26 | 6 | 0 | 0 | 0 | 2 | 0 | 0 | 2 | 0 | 0 | 20 |
| **188** Warden, *German*, | 1903 | 1908 | Friedrich Weiss, | | | | 10 | 10 | 20 | 8 | 0 | 0 | 0 | 0 | 0 | 0 | 0 | 0 | 3 | 10 |
| **189** Washougal, | 1880 | 1908 | T. S. Keep, | Cephas F. Clapp, | '71 | '09 | 25 | 39 | 64 | 10 | 9 | 1 | 10 | 0 | 0 | 8 | 8 | 0 | 4 | 32 |
| **190** Wenatchee, | 1909 | | Prof. C. E. Ward, | Orville C. Clark, | '76 | '14 | 10 | 20 | 30 | 0 | 0 | 0 | 0 | 0 | 2 | 32 | 34 | 0 | 0 | 20 |
| **191** Westbranch, | 1904 | | | | | | 3 | 7 | 10 | | | | | | | | | | | |
| **192** White Salmon, | 1879 | 1879 | R. E. Dodd, | Orin B. Whitmore, | '76 | '13 | 24 | 66 | 90 | 28 | 0 | 4 | 4 | 0 | 1 | 13 | 14 | 0 | 1 | 135 |

| SUNDAY SCHOOLS | | | | | CHURCH TREASURERS | OFFERINGS FOR THE BENEVOLENT SOCIETIES | | | | | | | | | Other Cong'l Offerings | Undenom. Gifts | Home Exp. | SALARIES, VALUES, ETC. | | | |
|---|---|---|---|---|---|---|---|---|---|---|---|---|---|---|---|---|---|---|---|---|---|
| | Superintendents | | Mem | Y. P. S. Mem | Mens Org. | | A.B.C. F.M. | Wom's Bds. | C. E. Soc. | C.C.B. Soc. | C.H.M Soc. | A. M. A. | C.S.S. & P.S. | Min. Relief | Totals | | | | Salaries | Value Ch. Property | Invest. Funds | Amt. of Debt |
| 157 | | | | | | | $ | $ | $ | $ | $ | $ | $5 | $ | $5 | $ | $ | $ | $ | $ | $ | $ |
| 158 | George H. Scholer, | | 264 | 45 | 0 | Mrs. H. Woodcock, | 12 | 15 | 8 | 7 | 65 | 7 | 25 | 2 | 141 | 0 | 14 | 1,675 | 1,000 | *11,200 | 0 | 800 |
| 159 | Charles R. Miller, | | 104 | 0 | 0 | William D. Pritchard, | | | | | 24 | | | | 24 | 0 | 0 | 2,100 | †1,100 | *4,000 | 0 | 1,500 |
| 160 | L. L. Barton, | | 65 | 0 | z12 | C. P. Dey, | | | | | | | 1 | | 1 | 0 | 0 | 1,290 | 1,000 | 7,000 | 0 | 0 |
| 161 | Rev. Wm. P. Ames, | | 47 | 30 | 0 | Charles O. Snapp, | | | | | 25 | | 5 | | 30 | 0 | 0 | 1,250 | 1,000 | 2,000 | 0 | 0 |
| 162 | Charles D. Gaffney, | | 60 | 0 | 0 | Calvin E. Shults, | | 3 | 1 | 10 | 45 | | 10 | 1 | 70 | 70 | 0 | 670 | †500 | 6,000 | 0 | 90 |
| 163 | Frank Wachter, | | 75 | 0 | 0 | Mrs. M. M. Sly, | | | | | 25 | | | | 25 | 25 | 15 | 1,200 | †840 | 6,750 | 0 | 700 |
| 164 | Mrs. M. O. Johnson, | | 68 | 0 | z9 | Mrs. I. E. McVay, | | | | | 20 | | 2 | | 22 | 34 | 7 | 1,000 | †1,000 | *1,750 | 0 | 500 |
| 165 | Clyde L. Smith, | h | 155 | 36 | 0 | Sidney S. McCague, | 2 | | | 8 | 55 | | 5 | | 70 | 0 | 0 | 1,225 | †1,000 | 13,500 | 0 | 3,070 |
| 166 | Miss Anna B. Herrick, | | 65 | 0 | 0 | Miss Anna B. Herrick, | 7 | 20 | | 5 | 31 | 5 | 10 | | 78 | 30 | 0 | 397 | 300 | 4,000 | 0 | 0 |
| 167 | Arthur A. Cook, | | 374 | 60 | x200 | Abram D. Liddle, | 226 | 206 | 20 | 36 | 1,606 | 52 | 66 | 28 | 2,240 | 100 | 125 | 5,947 | 3,000 | 70,000 | 0 | 0 |
| 168 | Chester H. Thompson, | | 106 | 46 | z12 | Jesse E. Jones, | | 15 | | | 50 | 6 | 2 | | 73 | 0 | 14 | 2,608 | †1,200 | 19,000 | 0 | 938 |
| 169 | Mrs. C. W. Hendley, | h | 310 | 38 | xz58 | George Desmond, | | | | | 110 | | 19 | | 129 | 49 | 26 | 1,317 | †1,200 | *10,000 | 0 | 1,850 |
| 170 | Rev. H. M. Painter, | | 100 | 17 | x15 | William F. Smith, | | | | | 7 | 1 | 5 | | 13 | 13 | 0 | 700 | †1,000 | *3,500 | 0 | 250 |
| 171 | Rev. E. C. Wheeler, | | 120 | 20 | 18 | A. B. Knowlton, | 15 | | | 20 | 75 | | 20 | | 130 | 0 | 17 | 1,560 | †1,200 | *2,500 | 0 | 0 |
| 172 | Caspar Haug, | | 25 | 12 | 0 | Thorval Braatens, | | | | 10 | | | | | 10 | 10 | 18 | 902 | †775 | *5,860 | 1,450 | 1,450 |
| 173 | | | | | | | | | | | | | | | | | | | | | | |
| 174 | Dr. E. J. Meecham, | | 87 | 35 | z10 | Miss Lucy Bagwell, | 10 | | | 8 | 25 | | 10 | | 53 | 0 | 10 | 1,175 | †1,100 | *3,000 | 0 | 0 |
| 175 | | | | | | | | | | | | | | | | | | | | | | |
| 176 | | | | | | | | | | | 7 | | | | 7 | | | | | | | |
| 177 | C. D. Brewer, | | 70 | 0 | 0 | A. G. Spring, | | | | | | | 5 | | 5 | 7 | 15 | 800 | 600 | 4,000 | 0 | 300 |
| 178 | | | | | | | | | | | | | | | | | | | | | | |
| 179 | N. W. Merrifield, | | 90 | 25 | 0 | Mrs. George McCoy, | | | | 5 | 50 | | 2 | 1 | 58 | 15 | 65 | 8,500 | †1,200 | *40,000 | 0 | 10,000 |
| 180 | Sidney Whitworth, | h | 75 | 40 | 0 | B. B. Sampson, | 5 | | | 5 | 25 | 2 | 5 | | 42 | 25 | 0 | 449 | †700 | 3,200 | 0 | 600 |
| 181 | W. R. Milliken, | h | 128 | 20 | 0 | Dr. Burr Allen, | 3 | | | 2 | 15 | | 7 | | 27 | 3 | 14 | 452 | 500 | 0 | 0 | 0 |
| 182 | Prof. W. R. Davis, | | 160 | 20 | 66 | | 310 | 241 | 3 | 0 | 2,845 | | 50 | 13 | 3,462 | 0 | 0 | 4,900 | 3,000 | 30,000 | 1,100 | 0 |
| 183 | | | | | | | | | | | | | | | | | | | | | | |
| 184 | Henry Brehm, | | 107 | 30 | 0 | Philip Ostwald, | 10 | | 3 | 12 | 19 | | | | 44 | | | | †750 | 3,700 | 0 | 150 |
| 185 | | | | | | | | | | | 5 | | | | 5 | | | | | | | |
| 186 | | | | | | | | | | | | | | | | | | | | | | |
| 187 | Mrs. Reath, | | 40 | 25 | 0 | Amos G. Cummings, | | | | | 3 | | | | 3 | 0 | 0 | 200 | 0 | *2,000 | 0 | 0 |
| 188 | J. J. Wiedmer, | | | 0 | 0 | Ferdinand Suko, | | | | | 9 | | | 2 | 11 | 0 | 0 | 441 | †800 | 5,000 | 0 | 0 |
| 189 | Arthur Trenner, | | 125 | 14 | z13 | L. F. Russell, | | 20 | | 10 | 26 | 8 | 11 | | 75 | 0 | 11 | 1,250 | 1,000 | 5,000 | 0 | 200 |
| 190 | Miss I. M. Little, | h | 73 | 0 | x15 | L. Burkhart, | 30 | | | | 23 | | 3 | | 56 | 0 | 0 | 525 | †1,200 | *0 | 0 | 130 |
| 191 | | | | | | | | | | | | | | | | | | | | | | |
| 192 | Mrs. Alice Holcomb, | | 111 | 0 | 0 | E. M. Deck, | | | | | | | | | | 0 | 0 | 950 | 800 | 5,000 | 0 | 450 |

† Missionary aid to salary. * No parsonage.

## WASHINGTON SUMMARY.

Name of State Organization: Washington Congregational Conference.

Names of Churches added: American Lake; Fallbridge; Hoquiam, *Swedish;* Odessa, Zoar; Odessa, English; Packard, *German;* Pasadena Park; Ritzville, Philadelphia; Seattle, *Norwegian.*

Names of Churches dropped: Anglin; Colfax, *German;* Edison, Marysville; Morgan Park; Spokane, Columbia.

Churches: *Supplied by,* — Pastors installed, 3; pastors recognized, 3; pastors, 127; licentiates, 8; supplies, 6; vacant, 45. Total, 192.

Ministers: Pastors installed, 3; pastors recognized, 3; pastors, 132; supplying churches, 3. Total, 141. Without charge, 33. Total number of ministers, 174.

Membership: No. of males, 5,342; No. of females, 9,330. Total, 14,672. Absent, 1,976. *Additions,* — on confession, 1,003; by letter, 1,087. Total, 2,090. *Removals,* — death, 96; dismission, 615; revision, 943. Total, 1,654.

Baptisms: Adults, 228; infants, 435.

Families: 12,374.

Sunday Schools: Members, 15,987.

WASHINGTON SUMMARY.

YOUNG PEOPLE'S SOCIETIES: Societies, 78; members, 2,835.
MEN'S ORGANIZATIONS: Societies, 47; members, 2,035.
CONTRIBUTIONS: American Board (churches, 70), $5,555; Woman's Boards (46), $1,717; Congregational Education Society (35), $221; Congregational Church Building Society (93), $1,239; Congregational Home Missionary Society (148), $19,458; American Missionary Association (51), $563; Congregational Sunday-School and Publishing Society (127), $1,618; Ministerial Relief (48), $273. Total, $30,644. Other and special Congregational gifts (80), $8,072; undenominational gifts (74), $12,207. Grand total, $50,923.
HOME EXPENSES: No. of churches reporting, 142; amount, $235,455.
INCREASE: Churches, 3; Members, 436; Home Expense, $14,726.
DECREASE: Sunday School Members, 603; Young People's Societies, Members, 256; Benevolence, $45,710; Value of Property, $78,157; Amount of Debt, $5,128.

For Fifth-Year Statistics see General Summaries.

# WISCONSIN.

Congregational Association. Organized October, 1840. Officers: Hon. A. S. Baker, Evansville, moderator; Rev. Ernest L. Benson, Madison, registrar; Rev. Henry A. Miner, Madison, statistical secretary, *em.*; L. L. Olds, Madison, treasurer. Session of 1914: Sparta.

| Churches | | Churches Erected | Clerks | Ministers | | | Members | | | | Admitted | | | Removed | | | | Bapt. | | Fam. |
|---|---|---|---|---|---|---|---|---|---|---|---|---|---|---|---|---|---|---|---|---|
| Cities or Towns | Org. | | Names | Names | Ord. | C'd | Ma. | Fe. | To. | Ab. | C. | L. | To. | Di. | L. | R. | To. | Ad. | Inf. | |
| 1 Adams, | 1913 | 1913 | Mrs. E. E. Rowland, | Ernest E. Day, | '89 | '13 | 4 | 12 | 16 | 0 | 11 | 5 | 16 | 0 | 0 | 0 | 0 | 3 | 4 | 79 |
| 2 Albertville, | 1902 | | Mrs. C. H. Frazier, | Chas. H. Towne, *M.E.*] | '93 | '11 | 0 | 7 | 7 | 0 | 0 | 1 | 1 | 0 | 0 | 0 | 0 | 0 | 0 | 40 |
| 3 Amacoy Lake,‡ [a] | 1908 | | | Wm. T. Price, | '08 | '13 | 3 | 14 | 17 | | 0 | 0 | 0 | 0 | 0 | 0 | 0 | 0 | 0 | 17 |
| 4 Amery, | 1891 | 1891 | Mrs. W. T. Kennedy, | Arthur T. Newcomb, | '95 | '10 | 20 | 49 | 69 | 7 | 3 | 3 | 6 | 1 | 3 | 11 | 15 | 0 | 4 | 124 |
| 5 Annaton, **Stitzer, R.R. 2,** | 1904 | | Mrs. Carrie Burton, | | | | 3 | 6 | 9 | 3 | 0 | 0 | 0 | 0 | 0 | 0 | 0 | 0 | 0 | |
| 6 Antigo, | 1882 | 1909 | Geo. K. Meneely, | Wm. Russ Dixon, | '99 | '14 | 59 | 155 | 214 | 40 | 10 | 7 | 17 | 3 | 14 | 29 | 46 | 0 | 14 | 220 |
| 7 Appleton, | 1850 | 1889 | F. T. Warmington, | John Faville, *i.*§ | '80 | '07 | 305 | 610 | 915 | 182 | 29 | 14 | 43 | 8 | 17 | 0 | 25 | 28 | 33 | 850 |
| 8 Apollonia, | 1902 | 1904 | Mrs. Eugene Hayden, | William T. Price, | '08 | '13 | 6 | 31 | 37 | 10 | 0 | 0 | 0 | 0 | 1 | 0 | 1 | 0 | 0 | 20 |
| 9 Arena, 1st, | 1863 | 1863 | Edith Salzmann, | Jos. C. Peters, | '13 | '11 | 50 | 74 | 124 | 9 | 9 | 2 | 11 | 2 | 2 | 1 | 5 | 4 | 1 | 50 |
| 10 ,, 2d, | 1882 | 1883 | Mrs. Thos. Bawden, | Jos. C. Peters, | '13 | '11 | 2 | 5 | 7 | 0 | 0 | 0 | 0 | 0 | 0 | 0 | 0 | 0 | 0 | 13 |
| 11 ,, 3d, | 1887 | 1887 | Walter Hodgson, | Jos. C. Peters, | '13 | '11 | 21 | 19 | 40 | 10 | 0 | 0 | 0 | 0 | 0 | 0 | 0 | 0 | 0 | 12 |
| 12 Ashland, | 1887 | 1888 | Newton Bobb, | John W. Jordan, | '01 | '10 | 92 | 141 | 233 | 0 | 4 | 4 | 8 | 2 | 14 | 63 | 79 | 1 | 9 | 120 |
| 13 Aurora, *Welsh*, | 1850 | 1870 | A. T. Evans, | Thomas Z. Evans, | '90 | | 23 | 31 | 54 | 0 | 0 | 0 | 0 | 1 | 0 | 0 | 1 | 0 | 0 | 25 |
| 14 Auroraville, | 1857 | | | | | | 4 | 20 | 24 | | | | | | | | | | | |
| 15 Baraboo, | 1847 | 1895 | Belle Farwell, | Benj. E. Ray, | | | 29 | 132 | 161 | 35 | 5 | 3 | 8 | 0 | 12 | 0 | 12 | 4 | 1 | 100 |
| 16 Barneveld, | 1884 | 1911 | John W. Baylis, | Benj. F. Schoenfeld, | '02 | '08 | 39 | 68 | 107 | 33 | 0 | 0 | 0 | 2 | 12 | 2 | 16 | 1 | 51 | 60 |
| 17 Beloit, 1st, | 1838 | 1859 | C. H. Macumber,[b] | Wilfrid A. Rowell,[c] | '06 | '07 | 200 | 292 | 492 | 155 | 11 | 20 | 31 | 8 | 11 | 0 | 19 | 3 | 3 | 230 |
| 18 ,, 2d, | 1859 | 1905 | William E. Vanlone, | Almon O. Stevens, | '94 | '14 | 124 | 220 | 344 | | 13 | 1 | 14 | 2 | 14 | 0 | 16 | 0 | 0 | 346 |
| 19 ,, Gridley, | 1899 | 1899 | Echo Howard, | Ernest L. Jones, | | '11 | 59 | 116 | 175 | 14 | 15 | 16 | 31 | 0 | 3 | 0 | 3 | 23 | 8 | 200 |
| 20 Berlin, Union, | 1850 | 1898 | Miss Letitia Megran, | Rob't M. Higgins, *r.* | '80 | '05 | 45 | 150 | 195 | 27 | 3 | 2 | 5 | 3 | 2 | 0 | 5 | 0 | 1 | 180 |
| 21 Big Springs, **Kilbourn,** | 1866 | 1871 | C. F. Heberlein, | [David G. Luke, *Lic.*] | | '13 | 12 | 33 | 45 | 17 | 3 | 1 | 4 | 2 | 0 | 11 | 13 | | | 12 |
| 22 Birnamwood, | 1889 | 1891 | C. W. Van Doren, | | | | 37 | 58 | 95 | 19 | 9 | 2 | 11 | 4 | 1 | 0 | 5 | 9 | 2 | 50 |
| 23 Black Earth, | 1850 | | Edwin C. Johnson, | [Alfred P. Haake, *Sup.*] | | | 21 | 50 | 71 | 16 | 3 | 0 | 3 | 0 | 0 | 0 | 0 | 0 | 3 | 65 |
| 24 Bloomer, | 1868 | 1909 | F. E. Andrews, | Fred. W. Heberlein, | '98 | '13 | 30 | 86 | 116 | 41 | 7 | 6 | 13 | 0 | 6 | 0 | 6 | 8 | 11 | 50 |
| 25 Bloomington, | 1847 | 1873 | C. W. Stone, | Fred Dahlberg, | '10 | '13 | 31 | 81 | 112 | 12 | 4 | 3 | 7 | 2 | 6 | 0 | 8 | 0 | 2 | 80 |
| 26 Boscobel, | 1857 | 1857 | Miss Almah Dickinson, | Thomas Barker, | '91 | '14 | 46 | 130 | 176 | 88 | 4 | 3 | 7 | 1 | 6 | 15 | 22 | 0 | 1 | 95 |
| 27 Brandon, | 1857 | 1863 | Esther Harrington, | Abraham Bell, | '03 | '13 | 24 | 45 | 69 | 5 | 0 | 4 | 4 | 1 | 0 | 11 | 12 | 0 | 0 | 60 |
| 28 Bristol and Paris, | 1851 | 1853 | L. S. Fowler, | [——— Keck, *Lic.*] | | '14 | 17 | 33 | 50 | 20 | 1 | 1 | 2 | 1 | 3 | 1 | 5 | 0 | 4 | 20 |
| 29 Brodhead, | 1857 | 1861 | Miss Mary R. Matter, | J. Lloyd Smith, | '97 | '05 | 22 | 73 | 95 | 24 | 2 | 5 | 7 | 2 | 1 | 0 | 3 | 0 | 0 | 153 |
| 30 Broederville,[d] | 1903 | | Mrs. Daniel Boechler, | John Willna, | '92 | '03 | 6 | 9 | 15 | 0 | 0 | 0 | 0 | 0 | 0 | 0 | 0 | 2 | 0 | 30 |
| 31 Bruce, | 1894 | 1894 | Mrs. K. H. Krause, | Wm. F. Price, | '02 | '13 | 15 | 36 | 51 | 4 | 0 | 4 | 4 | 1 | 0 | 5 | 6 | 0 | 0 | 31 |
| 32 Brule,‡ | 1904 | 1907 | Mrs. Adelia J. Webster, | Philo Hitchcock, | | | 1 | 13 | 14 | | 0 | 0 | 0 | 0 | 0 | 0 | 0 | 0 | 0 | 15 |
| 33 Bryn Scion, **Rewey,** | 1871 | | Cyrus Gibbon, | Thomas Evans, | '85 | '14 | 8 | 14 | 22 | 3 | 2 | 0 | 2 | 1 | 4 | 4 | 9 | 0 | 0 | 70 |
| 34 Burlington, Plymouth, | 1858 | 1903 | Dea. Chas. G. Foltz, | Hubert C. Herring, *i.* | '13 | '13 | 46 | 140 | 186 | 40 | 8 | 7 | 15 | 3 | 5 | 0 | 8 | 5 | 1 | 175 |
| 35 Cable, | 1901 | 1902 | Mrs. B. C. Campbell, | Andrew D. Harmon, | '93 | '13 | 17 | 35 | 52 | 6 | 0 | 1 | 1 | 2 | 0 | 0 | 2 | 0 | 0 | 50 |
| 36 Cashton, | 1893 | 1893 | A. A. Du Mez, | John T. Fish, | | | 5 | 10 | 15 | | 0 | 0 | 0 | 0 | 6 | 0 | 6 | 0 | 0 | |

[a] **Bruce, R.R. 1.** [b] 1236 Chapin st. [c] 745 Coll st. [d] **Jump River.** ‡ Report, 1912. § Z. H. Smith, *asst.*

| SUNDAY SCHOOLS | | | | CHURCH TREASURERS | OFFERINGS FOR THE BENEVOLENT SOCIETIES | | | | | | | | | | | | SALARIES, VALUES, ETC. | | | |
|---|---|---|---|---|---|---|---|---|---|---|---|---|---|---|---|---|---|---|---|---|
| Superintendents | Members | Young People's Societies, Mem. | Men's Organizations | | A. B. C. F. M. | Woman's Boards | Congl. Ed. Soc. | Congl. Church Bldg. Society | Congl. Home Miss. Soc. | Am. Miss. Association | Congl. S. S. and Pub. Soc. | Ministerial Relief | Totals | Other Congregational Offerings | Undenominational Gifts | Home Expenses | Salaries | Value Church Property | Investment Funds | Amount of Debt. |
| 1 Martin Hanson, | 75 | 0 | 0 | J. T. Williams, | $ | $ | $ | $ | $ | $ | $ | $1 | $1 | $0 | $0 | $345 | $350 | $3,000 | $0 | $200 |
| 2 | | | | Mrs. Jennie Gates, | 2 | | 1 | 1 | 3 | 1 | 1 | 1 | 10 | 0 | 0 | 100 | 75 | | | |
| 3 | 25 | | | | | | | | | | | | | | | | 100 | | | |
| 4 Mrs. W. T. Kennedy, | 113 | 0 | 0 | Mrs. Geo. Griffin, | 21 | | 8 | 7 | 33 | 6 | 7 | 1 | 83 | | 7 | 2,405 | 1,000 | 5,000 | 0 | 430 |
| 5 Mrs. Carrie Burton, | 28 | 0 | 0 | Clara Rosemeyer, | | | | | 6 | | | | 6 | | | 133 | 125 | | 0 | 0 |
| 6 R. C. Smelker, | 165 | 66 | 20 | Geo. K. Meneely, | 40 | 50 | 19 | 19 | 103 | 16 | 24 | 5 | 276 | 0 | 0 | 2,500 | 1,300 | 15,000 | 3,000 | 2,000 |
| 7 Frank J. Harwood, | 669 | 127 | 270 | G. E. Buchanan, | 210 | 100 | 95 | 30 | 428 | 25 | 54 | 15 | 957 | 278 | 425 | 8,294 | 2,400 | 60,000 | | 6,000 |
| 8 Miss Mary Hill, | 50 | 30 | 0 | Miss C. Hong, | | 4 | | | | | 3 | | 7 | 0 | 0 | 225 | 150 | 1,000 | 0 | 0 |
| 9 S. W. Dawson, | 100 | 25 | 0 | S. W. Dawson, | 14 | 35 | 9 | 12 | 49 | 11 | 12 | 3 | 145 | 0 | 7 | 631 | 400 | 1,200 | 0 | 0 |
| 10 David Harrop, | 25 | 0 | 0 | David Harrop, | | | | | 5 | | 8 | | 13 | | | 250 | 200 | 1,000 | 0 | 0 |
| 11 Frank Sawle, | 25 | 0 | 0 | Frank Saule, | | 14 | | | | | 3 | | 17 | 27 | 0 | 225 | 200 | 1,200 | 0 | 0 |
| 12 J. D. Brownell, h | 150 | 24 | 52 | R. W. Rundlett, | | 25 | 2 | 9 | 49 | 14 | 12 | 2 | 113 | | | 3,200 | 1,200 | 7,000 | 0 | 0 |
| 13 T. Z. Evans, | 20 | 0 | 0 | Wm. M. Edwards, | | | | | 10 | | 7 | | 17 | 0 | 0 | 350 | 300 | 2,300 | 0 | 0 |
| 14 | | | | | | | | | | | | | | | | | | | | |
| 15 F. E. Settergren, | 110 | 27 | 0 | D. A. Lewis, | 20 | 53 | 2 | 32 | 35 | 4 | 19 | 8 | 173 | 145 | 0 | 2,013 | 1,000 | 16,500 | 0 | 350 |
| 16 Ole Christopherson, | 45 | 0 | 0 | Albert C. Scheide, | | 69 | 4 | | 10 | | 14 | 7 | 104 | 40 | 15 | 1,375 | 800 | 7,000 | 600 | 0 |
| 17 Ed. H. Light, | 170 | 0 | 0 | Edgar S. Greene, | 483 | 191 | 170 | 67 | 551 | 240 | 80 | 76 | 1,858 | 860 | 855 | 4,598 | 2,000 | 50,000 | 0 | 0 |
| 18 Albert G. Henry,[a] | 400 | 73 | 0 | Evan J. Evans,[b] | 19 | 112 | 11 | 29 | 66 | 16 | 28 | 1 | 282 | | 50 | 5,170 | 1,800 | 45,000 | 0 | 500 |
| 19 James Daggett, hm | 390 | 45 | 45 | Henry C. Urbauer, | 40 | 2 | 14 | 6 | 31 | 6 | 6 | 2 | 107 | 17 | 21 | 3,741 | 700 | 10,000 | 0 | 0 |
| 20 W. E. Bush, h | 130 | 0 | 0 | Miss M. Biggert, | 42 | 32 | 11 | 9 | 52 | 27 | 22 | 7 | 202 | 193 | 46 | 1,964 | 1,100 | 11,600 | 0 | 0 |
| 21 | | | | Mrs. Ella Heberlein, | | 1 | 2 | | 8 | | 2 | | 13 | 0 | 0 | 250 | 225 | 1,500 | 0 | 0 |
| 22 E. W. Hubbell, | 90 | 45 | 0 | D. W. Van Doren, | 7 | 10 | 3 | 3 | 17 | 3 | 5 | 2 | 50 | 0 | 0 | 666 | 600 | 4,600 | 0 | 0 |
| 23 Mrs. Agnes Elder, | 70 | 0 | 0 | Miss Etta Logan, | | 15 | 1 | 1 | 11 | 2 | 4 | | 34 | 50 | 15 | 1,306 | 700 | 6,000 | 0 | 0 |
| 24 Jos. Barcume, | 118 | 0 | 0 | Thorfin Thompson, | | 25 | 2 | 2 | 24 | 8 | 7 | 3 | 71 | | | 1,511 | 800 | 8,500 | 0 | 0 |
| 25 F. Dahlberg, | 80 | 24 | 0 | | 32 | 3 | 9 | | 52 | | 10 | 3 | 109 | | | 1,075 | 800 | 5,000 | 0 | 0 |
| 26 A. W. Farrington, | 127 | 25 | 0 | Mrs. R. J. Morrison, | | | | | 57 | | 15 | | 72 | 0 | 0 | 988 | 1,000 | 10,000 | 0 | 0 |
| 27 L. B. Halsey, | 56 | 33 | | Miss Ettie Ackley, | 9 | 14 | 11 | 3 | 47 | 18 | 17 | 4 | 123 | | | 777 | 550 | 5,000 | 0 | 0 |
| 28 Mrs. E. H. Burgess, | 48 | 27 | 0 | | 5 | 28 | 1 | 1 | 11 | 2 | 11 | 8 | 67 | | | 570 | 520 | 4,000 | 0 | 0 |
| 29 W. R. Skinner, | 151 | 0 | 0 | Mrs. Mary W. Skinner, | 96 | 87 | 29 | 35 | 167 | 41 | 27 | 31 | 513 | | | 4,051 | 1,000 | 10,000 | 0 | 0 |
| 30 Mrs. Eugene Houts, | 20 | 0 | 0 | Mrs. L. J. Panette, | | | | | 1 | | | | 1 | | | 31 | 23 | 0 | 0 | 0 |
| 31 J. H. Krause, | 75 | | | Mrs. Elmer Peterson, | | | | | 2 | | | | 2 | | | 440 | 350 | | 0 | 0 |
| 32 Mrs. A. J. Webster, | 30 | 0 | | Mrs. F. W. Jay, | | | 3 | | 5 | | 1 | 1 | 10 | | | 50 | 150 | 0 | 0 | 0 |
| 33 Mrs. Harriet Gibbon, | 14 | 0 | 0 | | | | | | 5 | | | | 5 | | | 40 | 25 | | | |
| 34 Alfred McKercher, | 159 | 60 | 0 | Alfred McKercher, | 57 | 94 | 37 | 31 | 105 | 31 | 27 | 9 | 391 | 0 | 100 | 3,250 | 1,400 | 21,500 | 600 | 0 |
| 35 Mrs. M. Mathison, | 55 | 39 | | Mrs. G. E. Trovinger, | | | | | 5 | | | | 5 | 0 | 0 | 321 | 450 | 800 | 0 | 0 |
| 36 A. A. Du Mez, | 67 | 0 | 0 | | 0 | | | 4 | | | 8 | | 12 | 17 | | 350 | 350 | 3,500 | 0 | 200 |

[a] 940 Elm. [b] 700 Bluff.

| CHURCHES | | Churches Erected | CLERKS | MINISTERS | | | MEMBERS | | | | ADMITTED | | | REMOVED | | | | BAPT. | | Fam. |
|---|---|---|---|---|---|---|---|---|---|---|---|---|---|---|---|---|---|---|---|---|
| Cities or Towns | Org. | | Names | Names | Ord. | C'd | Ma. | Fe. | To. | Ab. | C. | L. | To. | Di. | L. | R. | To. | Ad. | Inf. | |
| 37 City Point, ‡ | 1904 | 1904 | Mrs. L. L. Vought, | | | | 7 | 12 | 19 | 0 | 0 | 0 | 0 | 0 | 0 | 0 | 0 | 0 | | 10 |
| 38 Clear Lake, *Swedish*, Free, | 1885 | 1885 | John Johnson, | Carl F. Olsson, | '93 | '08 | 33 | 44 | 77 | 2 | 0 | 0 | 0 | 0 | 0 | 0 | 0 | | 2 | 46 |
| 39 Cleveland, **Jim Falls,** | 1893 | 1893 | Mrs. E. A. Foster, | Jas. H. Wilcox, | '98 | '11 | 15 | 20 | 35 | 2 | 2 | 0 | 2 | 1 | 8 | 0 | 9 | 0 | 1 | 10 |
| 40 Clinton, | 1858 | 1860 | V. C. Tuttle, | [Wm. Crawford, *Sup.*] | '61 | | 61 | 128 | 189 | 38 | 3 | 2 | 5 | 5 | 2 | 0 | 7 | 2 | | 94 |
| 41 Clintonville, | 1887 | 1895 | Miss Alice H. Torrey, | [Wm. Wilson, *M. E.*][a] | | '13 | 19 | 37 | 56 | 0 | 0 | 0 | 0 | 2 | 2 | 0 | 4 | 0 | 0 | 19 |
| 42 ,, Bethany, **Free,** | 1893 | 1904 | H. Peterson, | A. O. Husby, | '13 | '13 | 9 | 11 | 20 | 1 | 0 | 0 | 0 | 1 | 0 | 0 | 1 | 0 | 2 | 9 |
| 43 Coloma, | 1871 | 1875 | Mrs. J. W. Smith, | Jas. Rowe, | '84 | '13 | 14 | 16 | 30 | 3 | 0 | 0 | 0 | 0 | 0 | 0 | 0 | 0 | 0 | 21 |
| 44 Columbus, | 1850 | 1876 | A. P. Loomis, | H. A. Kernan, | '04 | '14 | 48 | 106 | 154 | 14 | 3 | 3 | 6 | 3 | 2 | 0 | 5 | 0 | 0 | 121 |
| 45 Cumberland, | 1888 | 1909 | Mrs. S. B. Ponkey, | Thomas W. Cole, | '81 | '13 | 19 | 41 | 60 | 13 | 15 | 0 | 15 | 0 | 10 | 20 | 30 | 9 | 0 | 75 |
| 46 Curtiss, | 1897 | 1895 | Mrs. Minnie S. Green, | Arthur W. Cook, | '99 | '10 | 14 | 19 | 33 | 5 | 4 | 1 | 5 | 1 | 0 | 5 | 6 | 3 | 0 | 8 |
| 47 Darlington, | 1847 | 1892 | Joseph C. Oates, | Geo. L. McDougall, | '00 | '13 | 40 | 80 | 120 | 11 | 2 | 1 | 3 | 1 | 3 | 0 | 4 | 0 | 0 | 88 |
| 48 Davis Corners, **Oxford,** | 1880 | 1881 | Mrs. Benj. Phillips, | [David G. Luke, *Lic.*] | | '13 | 10 | 12 | 22 | 0 | 2 | 0 | 2 | 0 | 3 | 0 | 3 | 0 | 0 | 10 |
| 49 Delavan, | 1841 | 1856 | Dr. B. L. Snashall, | Thistle A. Williams, | '02 | '09 | 53 | 170 | 223 | 26 | 1 | 3 | 4 | 3 | 0 | 5 | 8 | 1 | 2 | 127 |
| 50 De Pere, **West,** | 1866 | 1908 | W. E. Hopkins, | Rollin O. Moon, | | '13 | 55 | 108 | 163 | 11 | 29 | 4 | 33 | 3 | 4 | 20 | 27 | 1 | 0 | 125 |
| 51 De Soto, | 1856 | 1903 | Mrs. Mary Dyer, | Harry Milford, | '08 | '13 | 3 | 11 | 14 | 0 | 0 | 0 | 0 | 3 | 0 | 2 | 5 | 0 | 0 | 7 |
| 52 Dodgeville, *Welsh*, | 1845 | | John E. Jones, | Thos. Evans, | '85 | '11 | 15 | 25 | 40 | 0 | 0 | 0 | 0 | 0 | 0 | 0 | 0 | 0 | 0 | 25 |
| 53 ,, Plymouth, | 1897 | 1907 | John P. Lewis, | Albert H. Schoenfeld, | '09 | '11 | 101 | 196 | 297 | 80 | 17 | 0 | 17 | 1 | 1 | 0 | 2 | 3 | 16 | 136 |
| 54 ,, Pleasant Valley, | 1902 | 1894 | Mrs. E. R. Griffiths, | Albert H. Schoenfeld, | '09 | '11 | 16 | 21 | 37 | 11 | 0 | 2 | 2 | 0 | 0 | 21 | 21 | 0 | 4 | 18 |
| 55 Dousman, Immanuel, | 1887 | 1887 | Joseph G. Williams, | Walter C. Graf, | '03 | '10 | 18 | 40 | 58 | 8 | 0 | 5 | 5 | 0 | 0 | 0 | 0 | 0 | 0 | 30 |
| 56 Durand, Pilgrim, | 1874 | 1880 | Mrs. Ella M. Dunlap, | | | | 18 | 77 | 95 | 30 | 4 | 0 | 4 | 0 | 4 | 0 | 4 | 0 | 0 | 60 |
| 57 Eagle River, | 1887 | 1887 | Mrs. W. H. Bomier, | Wm. A. Griffiths, | '89 | '12 | 23 | 39 | 62 | 20 | 8 | 1 | 9 | 0 | 4 | 5 | 9 | 2 | 5 | 50 |
| 58 Earl, | 1908 | 1910 | A. C. Turner, | [Wm. E. Tharp, *Lic.*] | | '12 | 11 | 17 | 28 | 4 | 0 | 0 | 0 | 1 | 0 | 7 | 8 | 0 | 0 | 11 |
| 59 East Troy, | 1839 | 1856 | Mrs. Addie B. Schwartz, | | | | 8 | 29 | 37 | 11 | 0 | 0 | 0 | 3 | 6 | 0 | 9 | 0 | 0 | 30 |
| 60 Easton, | 1856 | 1887 | H. P. Reid, | Wade Pinckney, | | | 3 | 12 | 15 | 0 | 0 | 0 | 0 | 0 | 0 | 0 | 0 | 0 | 0 | |
| 61 Eau Claire, 1st, | 1856 | 1887 | Wm. W. Bartlett, | Arthur E. Leonard, | '95 | '09 | 126 | 298 | 424 | 90 | 22 | 13 | 35 | 2 | 11 | 0 | 13 | 6 | 10 | 260 |
| 62 ,, 2d, | 1885 | 1889 | W. B. O'Neill, | W. Blennerhassett O'Neill, | '06 | '13 | 67 | 141 | 208 | 37 | 10 | 6 | 16 | 2 | 6 | 0 | 8 | 0 | 3 | 155 |
| 63 Edgerton, | 1889 | 1890 | Mrs. E. C. Hopkins, | Philip E. Gregory, | '09 | '13 | 54 | 128 | 182 | 18 | 0 | 1 | 1 | 2 | 1 | 0 | 3 | 0 | 0 | 125 |
| 64 Eland, | 1897 | 1901 | Mrs. John Sherlock, | John Gibson, | '70 | '11 | 7 | 21 | 28 | 12 | 4 | 0 | 4 | 0 | 2 | 0 | 2 | 0 | 9 | 40 |
| 65 El Dorado,[b] | 1890 | 1890 | Lucian Close, | Chas. M. Good, | '09 | '12 | 12 | 25 | 37 | 8 | 5 | 1 | 6 | 1 | 5 | 0 | 6 | 2 | 1 | 32 |
| 66 Elkhorn, | 1843 | 1882 | Miss Lucy Coman, | | | | 82 | 164 | 246 | 47 | 6 | 7 | 13 | 4 | 12 | 3 | 19 | 3 | 0 | 150 |
| 67 Elk Mound, People's, | 1900 | 1900 | | | | | 6 | 13 | 19 | | | | | | | | | | | |
| 68 Ellington and Bovina,[c] | 1872 | 1887 | Mrs. Minnie R. Laird, | | | | 16 | 21 | 37 | 1 | 0 | 0 | 0 | 1 | 0 | 0 | 1 | 0 | 0 | 15 |
| 69 Elroy, Plymouth, | 1884 | 1889 | Mrs. John E. Hart, | W. A. Whitcomb, | '96 | | 50 | 131 | 181 | 52 | 7 | 27 | 34 | 2 | 5 | 6 | 13 | 1 | 2 | 150 |
| 70 Embarrass, | 1884 | | Mrs. R. M. Falk, | [Paul L. Dexter, *Sup.* | | '13 | 13 | 28 | 41 | 7 | 0 | 7 | 7 | 0 | 2 | 0 | 2 | 0 | 0 | 30 |
| 71 Emerald Grove,[d] | 1846 | 1887 | Mrs. E. R. Boynton, | Chas. A. O'Neill, | '08 | '10 | 63 | 110 | 173 | 45 | 7 | 5 | 12 | 3 | 3 | 0 | 6 | 6 | 13 | 100 |
| 72 Endeavor, Trinity, | 1890 | 1890 | Mrs. H. T. Churchill, | Albert T. Lacey, | '00 | '13 | 37 | 86 | 123 | 18 | 0 | 4 | 4 | 1 | 0 | 0 | 1 | 0 | 0 | 118 |
| 73 Evansville, | 1852 | 1857 | Mrs. E. P. Cotton, | D. Quincy Grabill, | '04 | '07 | 63 | 113 | 176 | 13 | 38 | 11 | 49 | 1 | 11 | 22 | 34 | 10 | 21 | 150 |
| 74 Farview, **Lancaster,** ‡ | 1902 | 1901 | Mrs. Via S. Baker, | | | | 5 | 12 | 17 | | 0 | 0 | 0 | 0 | 0 | 0 | 0 | 0 | 0 | 20 |
| 75 Ferryville, | 1907 | | C. H. Lawrence, | Harry Milford, | '03 | '13 | 0 | 3 | 3 | 0 | 0 | 0 | 0 | 0 | 0 | 0 | 0 | 0 | 2 | 45 |
| 76 Fifield, | 1889 | 1889 | Mrs. Ida B. Davis, | Julius Marks, | '90 | '08 | 4 | 17 | 21 | 5 | 1 | 0 | 1 | 0 | 0 | 0 | 0 | 0 | 0 | 50 |

[a] Federated with M. E. [b] **Fond du Lac, R.D. 3.** [c] **Shiocton.** [d] **Janesville, R.F.D.** ‡ Report, 1912.

| SUNDAY SCHOOLS | | Y. P. S. Mem | Mens Org. | CHURCH TREASURERS | OFFERINGS FOR THE BENEVOLENT SOCIETIES | | | | | | | | | Other Cong'l Offerings | Undenom. Gifts | Home Exp. | SALARIES, VALUES, ETC. | | | |
|---|---|---|---|---|---|---|---|---|---|---|---|---|---|---|---|---|---|---|---|---|
| Superintendents | Mem | | | | A.B.C. F.M. | Wom's Bds. | C. E. Soc. | C.C.B. Soc. | C.H.M Soc. | A. M. A. | C.S.S. & P.S. | Min. Relief | Totals | | | | Salaries | Value Ch. Property | Invest. Funds | Amt. of Debt |
| 37 Mrs. S. S. Vought, | 30 | 20 | 0 | Mrs. Mary Nelson, | $ | $ | $ | $ | $3 | $ | $ | $ | $3 | $ | $ | $250 | $200 | $1,100 | $0 | $0 |
| 38 Svan Lindeberg, | 80 | 34 | 0 | Andrew Benson, | 1 | | | | 12 | | | | 13 | 9 | 41 | 692 | 450 | 3,600 | | 250 |
| 39 Walter Gaston, | 30 | 15 | 0 | Mrs. Vander Gaston, | 5 | | 1 | 5 | 5 | | 4 | 1 | 21 | | 71 | 336 | 200 | 2,000 | 0 | 0 |
| 40 E. B. Keyzer, | 90 | 15 | 13 | Hiram Cooper, | 73 | 48 | 52 | 19 | 109 | 27 | 19 | 5 | 352 | | | 1,691 | 1,100 | 8,500 | 0 | 0 |
| 41 Max Steig, | 162 | 0 | 30 | C. E. Gibson, | 12 | 4 | 3 | 3 | 19 | 5 | 5 | 4 | 55 | 50 | 0 | 1,013 | 500 | 8,000 | 0 | 0 |
| 42 Albert Abrahamson, | 15 | 0 | 0 | A. Hayson, | | | | 3 | 3 | | | | 6 | | 15 | 250 | 400 | 1,000 | 0 | 200 |
| 43 | 51 | | | | | 3 | | | 3 | 3 | 7 | | 16 | | | | 200 | | | |
| 44 A. S. Waldo, | 110 | 45 | 0 | Wm. Pringle, | 176 | 37 | 51 | 51 | 233 | 45 | 35 | 30 | 658 | | | 1,944 | 1,600 | 15,000 | 0 | 0 |
| 45 Dr. W. N. Hedback, | 100 | 25 | x25 | Mrs. O. Otterson, | | 5 | | | 20 | | 5 | | 30 | | | 1,000 | 800 | 2,000 | 0 | 135 |
| 46 | 25 | | | | | | | | 3 | | | | 3 | | | | 200 | | | |
| 47 R. N. Wilkinson, | 115 | 20 | 28 | Harvey L. Jolley, | | | 3 | 3 | 42 | 7 | 21 | 2 | 78 | 50 | 0 | 1,882 | 1,000 | 12,000 | 0 | 0 |
| 48 Chester Foreman, | 20 | 0 | 0 | Chester Foreman, | | | | | 4 | | 2 | 4 | 10 | 0 | 0 | 278 | 225 | 800 | 0 | 0 |
| 49 Ethel B. Davies, | 128 | 0 | 0 | Chas. Schulz, | 35 | 103 | 30 | 19 | 137 | 33 | 39 | 13 | 409 | 0 | 0 | 1,647 | 1,200 | 23,000 | 0 | 1,500 |
| 50 R. R. Risdon, | 160 | 0 | z20 | Herman E. Bohm, | | | | | | 7 | 9 | | 16 | 8 | 5 | 1,590 | 960 | 10,000 | 0 | 1,200 |
| 51 Mrs. Mary Dyer, | 160 | 0 | 2 | Mrs. Mary Dyer, | 5 | | 1 | 1 | 6 | 1 | 1 | 1 | 16 | 0 | 0 | 400 | 200 | 2,500 | 0 | 0 |
| 52 Dea. D. C. Jones, | 10 | 0 | 0 | Dea. D. C. Jones, | | | | | 5 | | | 5 | 10 | 5 | 0 | 496 | 400 | 4,500 | 0 | 450 |
| 53 Wm. N. Short, | 190 | 42 | | Joseph Cutler, | | 61 | | 20 | 35 | | 20 | 14 | 150 | 157 | 7 | 3,125 | 1,200 | 33,000 | 0 | 11,290 |
| 54 Mrs. Joe Peterson, | 25 | 0 | 0 | Evan Reese, | | | | | | | 9 | | 9 | | | 200 | 150 | 1,600 | 0 | 0 |
| 55 R. M. Bradford, | 85 | 45 | 0 | Frank E. Hill, | 13 | | 3 | 2 | 12 | 2 | 2 | 1 | 35 | | | 600 | 500 | 5,000 | 0 | 560 |
| 56 Mrs. Ella M. Dunlap, | 85 | 70 | z12 | Findly W. Goodrich, | | 35 | 6 | 5 | 33 | 3 | 5 | 2 | 89 | 0 | 0 | 1,418 | 900 | 7,000 | 0 | 0 |
| 57 Mrs. W. A. Griffiths, | 50 | 30 | 0 | Mrs. A. Nash, | 6 | 2 | 3 | | 13 | | 4 | 4 | 32 | 0 | 0 | 860 | 480 | 3,000 | 0 | 0 |
| 58 Mrs. Geo. Holt, | 35 | 0 | 0 | J. H. Thompson, | | | | 3 | 5 | | 1 | 1 | 10 | 0 | 0 | 240 | 175 | 2,000 | 0 | 0 |
| 59 Emery T. Adkins, | 50 | 0 | 0 | Jane Meadows, | | | | | 14 | 8 | 20 | | 42 | | | 600 | 550 | 5,000 | 0 | 0 |
| 60 | 20 | | | Mrs. J. Thompson, | | | | | | | | | | | | 75 | 50 | 0 | 0 | 0 |
| 61 L. A. BuDahn, | 300 | 25 | x35 | F. A. Proctor, | 623 | 34 | 107 | 96 | 480 | 94 | 81 | 27 | 1,542 | 860 | 260 | 5,088 | 2,500 | 45,000 | 0 | 0 |
| 62 Chas. Elliott, h | 210 | 60 | 47 | | 18 | 12 | | 9 | 4 | | | | 43 | | | 1,176 | 800 | 7,500 | 0 | 0 |
| 63 Walter Vickers, | 100 | 0 | 50 | W. T. Pomeroy, | | 56 | 6 | 6 | 20 | 14 | 16 | 3 | 121 | | | 2,000 | 1,100 | 15,000 | 0 | 0 |
| 64 Mrs. F. A. McLaughlin, | 75 | 20 | 0 | Mrs. Chas. B. Brown, | | | | 1 | | | 2 | | 3 | 3 | 0 | 394 | 200 | 1,600 | 0 | 190 |
| 65 Lucian Close, | 34 | 0 | 0 | Miss Daisy O'Shey, | | | | | | | 6 | | 6 | 6 | 1 | 200 | 175 | 1,500 | 0 | 0 |
| 66 Herbert Hungerford, | 141 | 0 | x35 | Miss Edna Derthiek, | 32 | 151 | | | 120 | 8 | 8 | | 319 | | 38 | 1,698 | 1,200 | 15,000 | 0 | 0 |
| 67 | 60 | | | | | | | | | | | | | | | | | | | |
| 68 Mrs. S. Laird, | 0 | 0 | 0 | Lewis A. Sykes, | | | | | | | | | | | | 260 | 200 | 2,500 | 0 | 0 |
| 69 Mrs. Herbert Dunn, h | 83 | 75 | 44 | Mrs. Chas. Sheldon, | 13 | 20 | 13 | 8 | 48 | 8 | 5 | 1 | 116 | 5 | 5 | 1,000 | 1,000 | 5,000 | 0 | 600 |
| 70 Mrs. Samuel Devlin, | 40 | 0 | 0 | J. H. Olmstead, | | | | | 9 | | 4 | | 13 | 13 | 0 | 425 | 700 | 1,500 | 0 | 0 |
| 71 Mrs. E. M. Martin, | 175 | 40 | | E. C. Ransom, | 18 | 10 | 8 | 5 | 34 | 5 | 5 | 2 | 87 | 47 | 0 | 1,920 | 900 | 5,000 | 0 | 0 |
| 72 Duncan Reid, | 130 | 40 | 25 | Joseph Carter, | 27 | 30 | 1 | 11 | 25 | 17 | 14 | 7 | 132 | 40 | 17 | 850 | 750 | 3,000 | 0 | 0 |
| 73 V. A. Axtell, | 155 | 7 | z16 | R. D. Hartley, | 90 | 95 | 30 | 21 | 172 | 41 | 24 | 13 | 486 | 0 | 136 | 1,835 | 1,400 | 12,000 | 0 | 0 |
| 74 Mrs. Via S. Baker, | 0 | 0 | 0 | | | | 1 | | 2 | | 1 | | 4 | | | | 125 | 1,000 | 0 | 0 |
| 75 | 27 | | | | | | | | | | | | | | | | 100 | | | |
| 76 Miss Helen Wells, | 68 | 0 | 0 | Mrs. Ella Dimple, | | | | | 5 | 3 | 2 | 4 | 14 | 14 | | 251 | 150 | 1,000 | 0 | 0 |

| CHURCHES | | Churches Erected | CLERKS | MINISTERS | | | MEMBERS | | | | ADMITTED | | | REMOVED | | | | BAPT. | | Fam. |
|---|---|---|---|---|---|---|---|---|---|---|---|---|---|---|---|---|---|---|---|---|
| Cities or Towns | Org. | | Names | Names | Ord. | C'd | Ma. | Fe. | To. | Ab. | C. | L. | To. | Di. | L. | R. | To. | Ad. | Inf. | |
| 77 Fontana, | 1896 | 1889 | Mrs. John Simmonds, | | | | 6 | 9 | 15 | 2 | 1 | 0 | 1 | 0 | 0 | 0 | 0 | 1 | 0 | 75 |
| 78 Fond du Lac, | 1845 | 1910 | Chas. Hotaling, | Robert Hopkin, | '95 | '13 | 152 | 321 | 473 | 75 | 3 | 8 | 11 | 6 | 19 | 2 | 27 | 3 | 8 | 375 |
| 79 Fort Atkinson, | 1841 | 1865 | Miss Millie E. Brandel, | Henry K. Hawley, | '01 | '07 | 67 | 175 | 242 | 54 | 1 | 4 | 5 | 3 | 4 | 0 | 7 | 0 | 5 | 300 |
| 80 Fox Lake, | 1853 | 1885 | Mrs. J. C. Williams, | James D. Whitelaw, | '87 | '10 | 25 | 51 | 76 | 14 | 3 | 4 | 7 | 1 | 4 | 1 | 6 | 1 | 1 | 60 |
| 81 Friendship, | 1867 | 1870 | Miss Ada Holm, | Ernest E. Day, | '89 | '13 | 9 | 26 | 35 | 2 | 4 | 8 | 12 | 0 | 1 | 0 | 1 | 1 | 3 | 70 |
| 82 Fulton, **Edgerton,** | 1851 | 1858 | David W. White, | | | | 18 | 46 | 64 | 9 | 0 | 1 | 1 | 1 | 0 | 0 | 1 | 0 | 2 | 55 |
| 83 Galesburg, **Leeman,**‡ | 1909 | | O. P. Nelson, | | | | 11 | 17 | 28 | 0 | 0 | 0 | 0 | 0 | 0 | 0 | 0 | 0 | 0 | 20 |
| 84 Gay's Mills,‡ | 1894 | 1898 | Mrs. H. R. Pomeroy, | Wm. F. Jameson, | | | 7 | 40 | 47 | 10 | 3 | 0 | 3 | 0 | 5 | 0 | 5 | 0 | 0 | 60 |
| 85 Genesee, **North Prairie,** | 1843 | 1851 | G. R. Rice, | [John W. Perry, *M. E.*] | '10 | | 40 | 61 | 101 | 33 | 7 | 2 | 9 | 2 | 2 | 0 | 4 | 0 | 7 | 49 |
| 86 Genoa Junction, | 1846 | 1865 | Dr. B. J. Bill, | [Lawrence Horning, *Lic.*] | | '13 | 15 | 45 | 60 | 0 | 12 | 2 | 14 | 1 | 0 | 0 | 1 | 2 | 5 | 60 |
| 87 Glenwood, *Swedish,* | 1895 | 1903 | Chas. Jacobson, | | | | 10 | 10 | 20 | 0 | 0 | 0 | 0 | 0 | 6 | 0 | 6 | 3 | 1 | 10 |
| 88 Grand Marsh, | 1913 | | Mrs. Amy Dunn, | Wade Pinckney, | '10 | '13 | 4 | 15 | 19 | 0 | 4 | 15 | 19 | 0 | 0 | 0 | 0 | 4 | 2 | 30 |
| 89 Grand Rapids, | 1858 | 1911 | Mrs. J. W. Natwick, | Rob't J. Locke, | '02 | '13 | 88 | 173 | 261 | 56 | 22 | 9 | 31 | 3 | 9 | 8 | 20 | 0 | 0 | 250 |
| 90 Green Bay, Union, | 1836 | 1882 | S. D. Hastings, jr., | Edward A. Ralph, | '03 | '10 | 65 | 146 | 211 | 31 | 6 | 4 | 10 | 7 | 7 | 0 | 14 | 0 | 4 | 205 |
| 91 Green Lake, | 1849 | 1857 | Mrs. S. Scholes, | [H. Lewis, *Sup.*] | | '13 | 16 | 37 | 53 | 27 | 0 | 0 | 0 | 2 | 2 | 15 | 19 | 0 | 1 | 60 |
| 92 Hammond, | 1858 | 1860 | Ray Peck, | [Jas. H. Black, *Pres.*] | '97 | '08 | 22 | 27 | 49 | 4 | 0 | 0 | 0 | 1 | 0 | 0 | 1 | 0 | 0 | 30 |
| 93 Hancock,‡ | 1873 | 1874 | Mrs. L. M. H. Thomas, | Jas. Rowe, | | | 6 | 18 | 24 | 5 | 0 | 0 | 0 | 0 | 0 | 0 | 0 | 0 | 0 | 30 |
| 94 Harris Ridge, **Wauzeka,** | 1896 | 1901 | Mrs. Belle Day, | | | | 6 | 9 | 15 | 3 | 0 | 0 | 0 | 0 | 0 | 0 | 0 | 0 | 0 | 12 |
| 95 Hartford, [a] | 1848 | 1853 | Miss Lena E. Rogers, | [John Scott Davis, *M. E.*] | '81 | '10 | 27 | 66 | 93 | 13 | 0 | 1 | 1 | 1 | | 1 | 2 | 0 | 0 | 150 |
| 96 Hartland, | 1842 | 1857 | Rob't Craft, | Philip H. Mason, | | | 48 | 78 | 126 | 15 | 3 | 1 | 4 | 2 | 5 | 15 | 22 | 0 | 4 | 54 |
| 97 Hayward, | 1883 | 1889 | Clarence O. Bayo, | Rob't J. Barnes, | '05 | '11 | 21 | 59 | 80 | 34 | 6 | 0 | 6 | 0 | 2 | 0 | 2 | 2 | 19 | 71 |
| 98 Hillsboro, | 1890 | 1908 | Mrs. H. H. Kreutzmann, | Frank J. Scribner, | '12 | '12 | 12 | 66 | 78 | 10 | 6 | 0 | 6 | 2 | 5 | 24 | 31 | 7 | 4 | 100 |
| 99 Huron, **Stanley, R.D. 3,** | 1901 | 1902 | Mrs. A. M. McElmurry, | Jas. H. Wilcox, | '90 | '13 | 3 | 12 | 15 | 7 | 0 | 0 | 0 | 0 | 0 | 0 | 0 | 0 | 0 | 15 |
| 100 Iron River, | 1893 | 1893 | Mrs. Clara Miles, | Philo Hitchcock, | '74 | '13 | 22 | 56 | 78 | 3 | 0 | 0 | 0 | 0 | 3 | 0 | 3 | 0 | 1 | 70 |
| 101 Ixonia, *Welsh,* | 1842 | 1881 | Miss Guynor Humphrey, | Samuel M. MacNeill, | | | 8 | 20 | 28 | 11 | 0 | 0 | 0 | 0 | 1 | 0 | 1 | 0 | 6 | 10 |
| 102 Jackson, **Leef,** | 1908 | | Mrs. Nancy C. Bertelsen, | [Arthur L. Spooner, *Lic.*] | | | 6 | 7 | 13 | 2 | 0 | 0 | 0 | 0 | 0 | 0 | 0 | 0 | 0 | |
| 103 ,, 1st, **Endeavor,**‡ | | | Mrs. Jas. Phillips, | [David G. Luke, *Lic.*] | | | 1 | 7 | 8 | 0 | 0 | 0 | 0 | 0 | 0 | 0 | 0 | 0 | 0 | 12 |
| 104 Janesville, | 1845 | 1875 | John M. Whitehead, | [Sam'l T. Kidder, *Sup.*] | '78 | '14 | 252 | 535 | 787 | 209 | 1 | 3 | 4 | 11 | 8 | 0 | 19 | 0 | 12 | 400 |
| 105 Jonesville, **Oxford,** | 1897 | 1899 | Mrs. Frances L. Jones, | Wade Pinckney, [b] | '01 | '13 | 3 | 6 | 9 | 1 | 0 | 0 | 0 | 0 | 0 | 0 | 0 | 0 | 0 | 22 |
| 106 Kaukauna, South, | 1885 | 1892 | Mrs. J. A. Strathearn, | | | | 39 | 70 | 109 | 0 | 11 | 0 | 11 | 0 | 3 | 0 | 3 | 1 | 5 | 80 |
| 107 Kenosha, | 1838 | 1874 | Wm. H. Doty, | Theo. R. Faville, *i.* | '13 | '13 | 73 | 152 | 225 | 23 | 15 | 17 | 32 | 4 | 9 | 34 | 47 | 4 | 5 | 246 |
| 108 Kewaunee, | 1876 | 1888 | Leo Bruemmer, | Thomas N. Hoffman, | '10 | '11 | 16 | 51 | 67 | 23 | 5 | 0 | 5 | 0 | 4 | 0 | 4 | 0 | 5 | 100 |
| 109 Kickapoo Centre, **Viola,** | 1902 | 1880 | Mrs. I. J. Gibbs, | Geo. W. Longenecker, | '95 | '12 | 2 | 8 | 10 | 0 | 0 | 0 | 0 | 0 | 0 | 0 | 0 | 0 | 0 | |
| 110 Kinnickinnic, **River Falls,** | | | W. H. Kelly, | Sam'l V. S. Fisher, | '74 | '07 | 13 | 27 | 40 | 5 | 4 | 2 | 6 | 0 | 7 | 10 | 17 | 3 | 0 | 22 |
| 111 Koshkonong, | | | | | | | | | | | | | | | | 15 | 15 | | | |
| 112 Kruger, | 1910 | 1910 | Caleb A. Babcock, | [Arthur L. Spooner, *Lic.*] | | '10 | 11 | 11 | 22 | 1 | 3 | 0 | 3 | 1 | 0 | 3 | 4 | 2 | 0 | 10 |
| 113 La Crosse, | 1852 | 1870 | Albert H. Sanford, | Carlos C. Rowlison, | '95 | '13 | 117 | 207 | 324 | 97 | 18 | 16 | 34 | 2 | 12 | 12 | 26 | 1 | 5 | 200 |
| 114 Ladysmith, | 1900 | 1901 | Dea. O. E. Rice, | Chas. H. Sanders, | '08 | '09 | 18 | 58 | 76 | | 0 | 5 | 5 | 1 | 4 | 4 | 9 | 2 | 5 | 175 |
| 115 La Fayette, **Elkhorn, R.D.,** | 1855 | 1855 | A. D. Mackenzie, | | | | 12 | 19 | 31 | 7 | 0 | 0 | 0 | 0 | 0 | 0 | 0 | 0 | 0 | 25 |
| 116 Lake Geneva, | 1839 | 1897 | Mrs. Grace E. Campbell, | | | | 92 | 194 | 286 | 68 | 18 | 0 | 18 | 4 | 13 | 1 | 18 | 12 | 5 | 175 |

‡ Report, 1912. [a] Federated with *M. E.* [b] **Grand Marsh P. O.**

| SUNDAY SCHOOLS | | | | | CHURCH TREASURERS | OFFERINGS FOR THE BENEVOLENT SOCIETIES | | | | | | | | | | | | SALARIES, VALUES, ETC. | | | |
|---|---|---|---|---|---|---|---|---|---|---|---|---|---|---|---|---|---|---|---|---|---|
| Superintendents | | Mem | Y. P. S. Mem | Mens Org. | | A.B.C. F.M. | Wom's Bds. | C. E. Soc. | C.C.B. Soc. | C.H.M. Soc. | A. M. A. | C.S.S. & P.S. | Min. Relief | Totals | Other Cong'l Offerings | Unde-nom. Gifts | Home Exp. | Salaries | Value Ch. Property | Invest. Funds | Amt. of Debt |
| 77 Mrs. C. S. Douglas, | | 60 | 25 | z15 | Henry M. Foot, | $ | $ | $ | $ | $6 | $ | $5 | $1 | $12 | $ | $13 | $376 | $250 | $1,200 | $0 | $0 |
| 78 J. J. Bransby, | h | 300 | 25 | 0 | Mrs. A. L. Briggs, | 170 | 120 | 96 | 41 | 368 | 50 | 54 | 40 | 939 | 50 | 60 | 5,800 | 2,000 | 65,000 | 0 | 0 |
| 79 Wakelin McNeel, | | 150 | 0 | x100 | Chas. W. Ferris, | 180 | 85 | 25 | 30 | 125 | 25 | 30 | 10 | 510 | | | 2,461 | 1,500 | 18,000 | 0 | 1,300 |
| 80 J. D. Whitelaw, | h | 102 | 18 | 0 | M. E. Williams, | 28 | 14 | 7 | 9 | 38 | 9 | 6 | 3 | 114 | | 2 | 1,100 | 900 | 3,000 | 400 | 0 |
| 81 Mrs. Mae Smith, | | 70 | 0 | 0 | J. W. Purves, | 17 | | 1 | 2 | 16 | 2 | 9 | 2 | 49 | | | 800 | 450 | 2,500 | 0 | 0 |
| 82 David F. Sayre, | | 45 | 0 | 0 | Miss Minnie Hubbell, | 6 | | 5 | | 6 | 2 | 8 | | 27 | 29 | 37 | 712 | 600 | 4,500 | 0 | 0 |
| 83 Peter Johnson, | | | | | O. P. Nelson, | | | 1 | | 2 | | 1 | 1 | 5 | | | 120 | 75 | 0 | 0 | 0 |
| 84 Mrs. B. H. Twining, | | 70 | 30 | 0 | Mrs. F. J. Lewis, | | | | | | | | | | | | 580 | 500 | 4,500 | 0 | 0 |
| 85 G. R. Rice, | | 103 | 0 | 0 | Enos G. Garvens, | | | | | 19 | | 2 | | 21 | | 12 | 625 | 500 | 3,500 | 0 | 0 |
| 86 Chas. C. Gifford, | | 130 | 0 | 0 | Richard R. Hoffman, | | | | | 2 | | 7 | | 9 | 7 | 0 | 1,000 | 600 | 7,000 | 0 | 0 |
| 87 Chas. Jacobson, | h | 20 | 0 | 0 | Chas. Jacobson, | | | | 5 | | | | | 5 | 5 | 0 | 167 | | 3,000 | 0 | 600 |
| 88 Mrs. F. H. Dumford, | | 60 | 30 | 0 | F. H. Dumford, | | | | | | | | | | | | | 100 | 0 | 0 | 0 |
| 89 Earl Pease, | h | 367 | 50 | 70 | Guy O. Babcock, | 10 | 135 | 108 | 3 | 100 | 13 | 23 | 1 | 393 | 382 | 0 | 3,685 | 2,000 | 43,000 | 0 | 8,645 |
| 90 W. T. Ream, | | 127 | 12 | z15 | | | 10 | 30 | | 113 | 3 | 25 | 25 | 206 | 192 | 100 | 5,005 | 2,100 | 25,000 | 0 | 3,500 |
| 91 Miss Rose Weisender, | | 75 | 50 | 0 | Mrs. L. D. Patterson, | 10 | | | 5 | 3 | 11 | 5 | 7 | 41 | 0 | 0 | 650 | 520 | 5,500 | 0 | 0 |
| 92 Ray Peck, | | 50 | 0 | 0 | Mrs. G. W. Wright, | 5 | | | | 7 | | 12 | | 24 | 0 | 0 | 391 | 200 | 2,500 | 0 | 0 |
| 93 Frank E. Hayward, | | 40 | 0 | 0 | Mrs. Nina Caves, | | | | | 3 | 3 | 3 | | 9 | | | 500 | 300 | 2,000 | 0 | 0 |
| 94 F. C. Patton, | | 0 | 0 | 0 | Mrs. J. Turnbull, | | | | | | | | | | | | | 100 | 1,500 | 0 | 0 |
| 95 E. C. Schauen, | | 125 | 0 | z10 | John P. Denison, | 175 | 10 | | | 40 | | 7 | | 232 | 20 | 35 | 1,535 | 500 | 12,300 | 0 | 0 |
| 96 P. H. Mason, | | 61 | 0 | 0 | R. M. Overbaugh, | 7 | 15 | 5 | 5 | 23 | 6 | 4 | 4 | 69 | 0 | 0 | 900 | 800 | 6,000 | 0 | 0 |
| 97 Miss K. Clapperton, | | 90 | 0 | 0 | Mrs. Louise Morris, | | | | | 20 | | 13 | 5 | 38 | 0 | 40 | 1,300 | 800 | 8,700 | 0 | 0 |
| 98 Mrs. Helen Pinch, | h | 186 | 19 | 0 | R. H. Hart, | 33 | 4 | 7 | 6 | 37 | 6 | 6 | 2 | 101 | | 75 | 3,000 | 1,000 | 11,000 | 0 | 2,150 |
| 99 Mrs. W. J. McElmurry, | | 20 | 0 | 0 | Mrs. W.J. McElmurry, | 1 | | | 1 | 3 | | 2 | | 7 | | | 160 | 70 | 1,000 | 0 | 0 |
| 100 Byron Ripley, | | 76 | 25 | 0 | Byron Ripley, | | | 5 | 5 | 19 | | 4 | 1 | 34 | 0 | 0 | 800 | 500 | 6,000 | 0 | 400 |
| 101 Robert Prichard, | | 21 | 0 | 0 | Evan C. Evans, | | | | | | | | | | | | 179 | 125 | 1,500 | 0 | 0 |
| 102 Mrs. Sylvia Frances, | | 19 | 0 | 0 | Peter C. Bertelsen, | | | | | 3 | | 1 | | 4 | | | 20 | 15 | | | |
| 103 | | | | | Mrs. Abner Flook, | 1 | | | | | | | | 1 | | | | 100 | 800 | 0 | 0 |
| 104 Malcolm G. Jeffris, | h | 304 | | 75 | Maurice W. Smith, | 200 | 433 | 18 | 35 | 138 | 59 | 34 | 7 | 924 | 0 | 0 | 4,000 | 2,100 | 60,000 | 0 | 0 |
| 105 Wm. J. Osborne, | | 35 | 0 | 0 | Wm. J. Osborne, | | | 1 | | 5 | | 1 | 1 | 8 | | | 144 | 125 | 800 | 0 | 0 |
| 106 S. M. MacNeill, | | 108 | 0 | 0 | Hugo Weifenbach, | | 25 | | | 15 | | 15 | | 55 | 0 | 0 | 1,150 | 900 | 8,500 | | 1,464 |
| 107 G. Harry Curtis, | | 254 | 18 | 0 | Wm. J. Mainland, | 120 | 77 | 39 | 38 | 170 | 49 | 38 | 10 | 541 | 445 | 0 | 4,712 | 1,500 | 62,000 | 20,000 | 4,800 |
| 108 Miss H. Schroder, | | 120 | 23 | 0 | C. V. Mashek, | | | | 5 | 14 | | 6 | 4 | 29 | 30 | 0 | 975 | 650 | 5,500 | 0 | 210 |
| 109 Mrs. J. G. Rabbitt, | | 0 | 0 | 0 | Mrs. I. J. Gibbs, | | | 1 | | 2 | | 1 | 1 | 5 | | | 75 | 65 | 500 | 0 | 0 |
| 110 F. B. Webster, | | | | | Ernest Deans, | 15 | | | 7 | 35 | 7 | 6 | 2 | 72 | 75 | 0 | 365 | 260 | 2,000 | 0 | 0 |
| 111 | | | | | | | | | | | | | | | | | | | | | |
| 112 A. M. Babcock, | | 38 | 0 | 0 | C. A. Babcock, | 2 | | | | | | 2 | | 4 | 0 | 0 | 63 | 100 | 1,000 | 0 | 0 |
| 113 | | 213 | 0 | 0 | J. M. Holley, jr., | 330 | 223 | 79 | 81 | 452 | 75 | 104 | 55 | 1,402 | 356 | 15 | 7,648 | 2,000 | 30,000 | 700 | 0 |
| 114 Chas. H. Sanders, | | 100 | 20 | z30 | J. O. Sinclair, | | 3 | 3 | | 10 | | 3 | 1 | 20 | 20 | | 1,400 | 1,200 | 8,000 | 0 | 0 |
| 115 H. J. Senbusch, | | 20 | | | Herman J. Senbusch, | | 20 | | | 20 | | | | 40 | | | 250 | 240 | 2,000 | 0 | 0 |
| 116 H. L. Hill, | | 137 | 65 | z20 | Mrs. G. E. Trovinger, | 149 | 105 | 50 | 37 | 209 | 45 | 37 | 19 | 651 | 25 | 11 | 2,817 | 1,200 | 30,500 | 4,500 | 0 |

| CHURCHES | | Churches Erected | CLERKS | MINISTERS | | | MEMBERS | | | | ADMITTED | | | REMOVED | | | | BAPT. | | Fam. |
|---|---|---|---|---|---|---|---|---|---|---|---|---|---|---|---|---|---|---|---|---|
| Cities or Towns | Org. | | Names | Names | Ord. | C'd | Ma. | Fe. | To. | Ab. | C. | L. | To. | Di. | L. | R. | To. | Ad. | Inf. | |
| **117** Lake Mills, | 1847 | 1902 | Mrs. Grace Crump, | Leroy C. Partch, | | | 62 | 139 | 201 | 52 | 22 | 2 | 24 | 4 | 4 | 0 | 8 | 6 | 6 | 100 |
| **118** Lancaster, | 1843 | 1873 | Miss Dora I. Watkins, | [Herbert A. Studebaker, *Lic.*] | | '13 | 54 | 165 | 219 | 22 | 41 | 9 | 50 | 4 | 0 | 0 | 4 | 17 | 0 | 200 |
| **119** Leeds, | 1862 | | | | | | 8 | 13 | 21 | | | | | | | | | | | |
| **120** Leola, **Hancock**, | 1907 | 1909 | Eugene Silsbe, | Jas. Rowe, | '84 | '13 | 12 | 11 | 23 | 2 | 0 | 0 | 0 | 0 | 0 | 0 | 0 | 0 | 0 | 10 |
| **121** Leon, | 1860 | 1860 | C. L. Fox, | | | | 5 | 9 | 14 | 2 | 0 | 0 | 0 | 1 | 2 | 0 | 3 | 0 | 0 | 24 |
| **122** Lima, Union, **Platteville**, | 1904 | 1904 | S. C. Craven, | | | | 4 | 12 | 16 | 6 | 1 | 0 | 1 | 0 | 1 | 5 | 6 | 0 | 0 | 23 |
| **123** Liberty, **Trevor**,‡ | 1840 | 1850 | Mrs. F. Van Wormer, | | | | 1 | 14 | 15 | 2 | 0 | 0 | 0 | 0 | 0 | 0 | 0 | 0 | 0 | 29 |
| **124** ,, **Viola**,‡ | 1895 | 1895 | Miss May E. Johnson, | Geo. W. Longenecker, | '95 | '12 | 32 | 32 | 64 | 8 | 0 | 0 | 0 | 0 | 0 | 0 | 0 | 0 | 0 | 15 |
| **125** Lone Rock, | 1868 | 1873 | Wm. Koch, | Henry S. Vreeland, | '08 | '13 | 11 | 24 | 35 | 16 | 0 | 0 | 0 | 0 | 3 | 0 | 3 | 0 | 0 | 35 |
| **126** Longwood, **Withee**, | 1911 | | Mrs. Ella Neff, | Arthur W. Cook, | '00 | '11 | 14 | 15 | 29 | 0 | 2 | 0 | 2 | 0 | 0 | 0 | 0 | 1 | 0 | 20 |
| **127** Lynxville, | 1884 | 1889 | Mrs. Rosalie Randall, | Harry Milford, | | '13 | 0 | 26 | 26 | 5 | 0 | 0 | 0 | 0 | 1 | 0 | 1 | 0 | 0 | 25 |
| **128** Madison, 1st, | 1840 | 1874 | Gilson G. Glasier, | Eugene G. Updike, | '76 | '90 | 339 | 655 | 994 | 288 | 51 | 50 | §101 | 7 | 22 | 0 | 29 | 7 | 4 | 500 |
| **129** ,, Pilgrim, | 1901 | 1901 | Willard Snell, | Ernest L. Benson, | '97 | '10 | 39 | 70 | 109 | 8 | 11 | 5 | 16 | 1 | 0 | 0 | 1 | 3 | 4 | 110 |
| **130** ,, Plymouth, | 1906 | 1904 | C. L. Kocher, | A. Lincoln McClelland, | '94 | '13 | 46 | 87 | 133 | 7 | 2 | 2 | 4 | 0 | 1 | 0 | 1 | 0 | 4 | 110 |
| **131** Maine, Union, **Shiocton**, | 1895 | 1893 | B. H. Ames, | Andrew P. Nelson, | | '14 | 7 | 18 | 25 | 6 | 0 | 1 | 1 | 0 | 0 | 0 | 0 | 0 | 1 | 40 |
| **132** ,, South, **Leeman**, | 1909 | 1909 | A. L. Spaulding, | Andrew P. Nelson, | | '14 | 19 | 16 | 35 | 0 | 2 | 1 | 3 | 0 | 0 | 0 | 0 | 2 | 2 | 16 |
| **133** Mackey Valley,[a] | 1911 | | Frank Ensign, | [Wm. E. Tharp, *Lic.*] | | '13 | 10 | 12 | 22 | 5 | 0 | 1 | 1 | 0 | 0 | 0 | 0 | 0 | 0 | 8 |
| **134** Manning, **Readstown**, | 1895 | | Mrs. B. F. Adams, | Geo. W. Longenecker, | '95 | '12 | 13 | 28 | 41 | 0 | 0 | 0 | 0 | 0 | 0 | 0 | 0 | 0 | 0 | 25 |
| **135** Maple Ridge, **Boscobel**,‡ | 1897 | 1897 | James McKnight, | | | | 10 | 9 | 19 | 10 | 0 | 0 | 0 | 0 | 0 | 0 | 0 | 0 | 0 | 10 |
| **136** Maple Valley, **Suring**, | 1894 | 1896 | Andrew Nelson, | Jens H. Pedersen, | '97 | '10 | 17 | 22 | 39 | 12 | 2 | 0 | 2 | 0 | 1 | 0 | 1 | 0 | 8 | 25 |
| **137** Martin, **Holcombe**, | 1901 | 1903 | Mrs. Bertha Parsons, | Jas. H. Wilcox, | '97 | '12 | 2 | 5 | 7 | 0 | 0 | 0 | 0 | 0 | 2 | 0 | 2 | 0 | 0 | 10 |
| **138** Mazomanie, | 1869 | 1892 | Mrs. Harry Gray, | [Alfred P. Haake, *Sup.*] | | '13 | 38 | 98 | 136 | 56 | 0 | 0 | 0 | 3 | 2 | 22 | 27 | 0 | 0 | 84 |
| **139** Medford, People's, | 1898 | 1899 | Mrs. Chas. I. Gale, | | | | 12 | 34 | 46 | 9 | 12 | 3 | 15 | 0 | 2 | 8 | 10 | 7 | 2 | 35 |
| **140** Mellen, Union, | 1897 | 1904 | John T. Lyon, | Rob't F. Merritt, | '04 | '11 | 26 | 48 | 74 | 19 | 8 | 3 | 11 | 0 | 2 | 0 | 2 | 9 | 12 | 125 |
| **141** Menasha, | 1851 | 1868 | Miss Lucy Northrup, | Henry Stauffer, | '85 | '09 | 94 | 200 | 294 | 70 | 22 | 9 | 31 | 2 | 4 | 2 | 8 | 7 | 7 | 175 |
| **142** Menomonie, | 1861 | 1892 | Dr. J. O. Smith, | Lathrop C. Grant, *i.* | '95 | '06 | 87 | 178 | 265 | 45 | 23 | 27 | 50 | 3 | 16 | 17 | 36 | 11 | 12 | 165 |
| **143** Merrill, Emmanuel, | 1893 | 1895 | Vits Tofelt, | Ernest G. Ander, | '99 | '13 | 7 | 8 | 15 | 1 | 1 | 0 | 1 | 0 | 2 | 4 | 6 | 0 | 1 | 22 |
| **144** Mill Creek, | 1878 | | John McCutcheon, | Benj. F. Schoenfeld, | '02 | '08 | 9 | 11 | 20 | 1 | 0 | 7 | 7 | 0 | 0 | 0 | 0 | 0 | 0 | 13 |
| **145** Milton, | 1838 | 1892 | Mrs. H. R. Osborn, | [Wm. A. Leighton, *Lic.*] | | '12 | 24 | 62 | 86 | 14 | 2 | 1 | 3 | 1 | 4 | 3 | 8 | 1 | 2 | 60 |
| **146** Milwaukee, Plymouth, | 1841 | 1889 | Wm. S. Liston, Box 684, | Theo. H. Shipherd, | '02 | '14 | 117 | 264 | 381 | 85 | 2 | 10 | 12 | 7 | 14 | 0 | 21 | 0 | 3 | 325 |
| **147** ,, Grand av., | 1848 | 1887 | Chas. L. Goss, | Chas. H. Beale, *i.*, 182 22d st., | '81 | '04 | 228 | 417 | 645 | 128 | 24 | 23 | 47 | 6 | 30 | 0 | 36 | 14 | 11 | 425 |
| **148** ,, Hanover st., | 1851 | 1891 | Miss Lily Christensen,[b] | F.Stanley Powles, 96 15th st., | '12 | '10 | 64 | 116 | 180 | 48 | 2 | 1 | 3 | 2 | 9 | 29 | 40 | 1 | 3 | 155 |
| **149** ,, Pilgrim, | 1887 | 1887 | Leonard G. Millard,[c] | [Joseph H. Chandler, *Sup.*][d] | '83 | '13 | 111 | 202 | 313 | 80 | 6 | 9 | 15 | 4 | 11 | 0 | 15 | 3 | 4 | 255 |
| **150** ,, Bethlehem,‡ | 1898 | 1886 | Mrs. Mary Simanell, | Chas. J. Konkal, | | '10 | 15 | 33 | 48 | 12 | 0 | 0 | 0 | 0 | 0 | 0 | 0 | 0 | 0 | 50 |
| **151** Mineral Point, | 1913 | 1893 | R. J. Penhallegon, | Wm. J. C. Bond, | '79 | | 59 | 143 | 202 | 18 | 0 | 202 | 202 | 0 | 0 | 0 | 0 | 0 | 0 | |
| **152** Minong,‡ | 1906 | 1907 | Emil Swansen, | John Gibson, | '70 | '14 | 4 | 17 | 21 | 0 | 0 | 0 | 0 | 0 | 0 | 0 | 0 | 0 | 1 | 25 |
| **153** Mondovi, | 1861 | 1870 | Mrs. R. Southworth, | Chas. W. Pinkney, | '00 | '11 | 30 | 71 | 101 | 6 | 9 | 0 | 9 | 1 | 1 | 0 | 2 | 4 | 2 | 104 |
| **154** Mt. Sterling, | 1900 | | Deacon Nickerson, | Wm. F. Jameson, | '94 | '11 | 3 | 7 | 10 | 0 | 0 | 0 | 0 | 0 | 0 | 0 | 0 | 0 | 0 | |
| **155** Mt. Zion, **Platteville**, | 1870 | 1873 | Mrs. Sadie Stanton, | [James B. Jones, *M. E.*] | | '14 | 21 | 43 | 64 | 30 | 0 | 0 | 0 | 1 | 0 | 0 | 1 | 1 | 6 | |
| **156** Mukwonago, | 1867 | 1872 | Miss Annie B. Stewart, | Wm. J. C. Ralph, | '59 | '08 | 25 | 50 | 75 | 3 | 0 | 2 | 2 | 1 | 7 | 0 | 8 | 0 | 0 | 95 |

‡ Report, 1912. [a] **Spring Brook**, [b] 307 W. 24th st. [c] 263 35th st. [d] 185 Blair pl. § 137 Student associate members received during 1913.

| SUNDAY SCHOOLS | | | | | CHURCH TREASURERS | OFFERINGS FOR THE BENEVOLENT SOCIETIES | | | | | | | | | | | SALARIES, VALUES, ETC. | | | |
|---|---|---|---|---|---|---|---|---|---|---|---|---|---|---|---|---|---|---|---|---|
| Superintendents | | Mem | Y. P. S. Mem | Mens Org. | | A. B. C. F. M. | Wom's Bds. | C. E. Soc. | C. C. B. Soc. | C. H. M Soc. | A. M. A. | C. S. S. & P. S. | Min. Relief | Totals | Other Cong'l Offerings | Unde-nom. Gifts | Home Exp. | Salaries | Value Ch. Property | Invest. Funds | Amt. of Debt |
| 117 Wilbur F. Stiles, | h | 146 | 16 | 90 | Miss Emma B. Hahn, | $20 | $28 | $ | $10 | $23 | $8 | $20 | $8 | $117 | $ | $15 | $1850 | $1,000 | $15,000 | $250 | $0 |
| 118 H. A. Studebaker, | | 170 | 61 | x36 | R. A. Watkins, | 40 | 75 | 20 | 28 | 112 | 33 | 20 | 6 | 334 | | 105 | 2,440 | 1,200 | 20,000 | 526 | 0 |
| 119 | | | | | | | | | | | | | | | | | | | | | |
| 120 | | 27 | | | Albert Baker, | | | | 5 | | | 2 | | 7 | 0 | 0 | 175 | 130 | 1,000 | 0 | 0 |
| 121 | | 30 | 0 | 0 | J. N. Bedell, | 1 | 5 | 1 | 1 | 7 | 1 | | | 16 | 10 | 0 | 250 | 200 | 1,150 | 0 | 0 |
| 122 David Borrows, | | 32 | 0 | 0 | Mrs. S. C. Craven, | 1 | | 1 | | 7 | 1 | 2 | 1 | 13 | | 8 | 250 | 200 | *1,050 | 0 | 0 |
| 123 Wm. Evans, | | 40 | 20 | 0 | Miss Sarah Patrick, | | | | 5 | 1 | | | | 6 | | | 450 | 400 | 500 | 0 | 0 |
| 124 Mrs. Grace Best, | | 46 | 0 | | Mrs. Geo. Stoner, | | | | | 2 | | | 1 | 3 | | | 154 | 115 | 1,000 | 0 | 0 |
| 125 Mrs. Jennie Telfair, | | 50 | 15 | 0 | Geo. Reisel, | | | | | 2 | | | | 2 | 0 | 0 | 675 | 650 | 3,500 | 0 | 0 |
| 126 Chas. E. Fisher, | | 58 | 27 | 0 | Christian Hansen, | | | | | 8 | | 3 | | 11 | 0 | 0 | 135 | 130 | | 0 | 0 |
| 127 Mrs. Rosalie Randall, | | 60 | 0 | 0 | Mrs. Hattie Noggle, | | | 1 | 1 | 6 | | 1 | 1 | 10 | 0 | 0 | 316 | 100 | *2,000 | 0 | 0 |
| 128 L. L. Olds, | | 456 | | | A. C. Larson, | 176 | 195 | 502 | 112 | 308 | 140 | 52 | 41 | 1,526 | 2,122 | 1,890 | 9,484 | 3,000 | 100,000 | 0 | 0 |
| 129 A. M. Galbraith, | | 150 | 15 | 0 | | 29 | 25 | | 12 | 54 | | 9 | 6 | 135 | | | 1,372 | 1,050 | 6,000 | 0 | 0 |
| 130 J. W. Felmlee, | | 200 | 65 | 0 | Ernest Klassy, | 15 | 34 | 7 | 10 | 55 | 10 | 9 | | 140 | 0 | 10 | 1,207 | 850 | 4,700 | 0 | 440 |
| 131 P. B. Laird, | | 7 | 0 | 0 | Edward Nelson, | | | 1 | | 5 | | 1 | 1 | 8 | | | | 150 | 1,000 | 0 | 0 |
| 132 Hazel Stark, | | 28 | 0 | 0 | Mrs. C. R. Thede, | | | 1 | | 6 | | 1 | 1 | 9 | 0 | 0 | 120 | 150 | 1,600 | 0 | 0 |
| 133 J. H. Ensign, | | 44 | | | Miss Menila Tripp, | | | | 6 | 3 | | | 1 | 10 | 0 | | 100 | 100 | | 0 | 0 |
| 134 Dea. Hazeltine, | | | | | Benj. F. Adams, | 1 | | | | | | 1 | 1 | 3 | | | 148 | 75 | 1,000 | 0 | 0 |
| 135 | | | | | Mrs. Wm. Patten, | | | | | | | 1 | 1 | 2 | | | 150 | 150 | 1,500 | 0 | 0 |
| 136 Andrew Nelson, | | 60 | 0 | 0 | Joackim Holderup, | 4 | | 1 | | 11 | 1 | 6 | 1 | 24 | 14 | 20 | 245 | 175 | 1,500 | 0 | 0 |
| 137 | | 32 | | | | | | | | 1 | | | | 1 | | | | 60 | | | |
| 138 Miss Genie Law, | | 119 | 0 | 0 | Samuel Murrish, | 31 | 46 | 5 | 14 | 82 | 7 | 13 | 4 | 202 | | | | 450 | 3,500 | | 75 |
| 139 Mrs. Chas. I. Gale, | | 75 | 0 | 0 | Chas. I. Gale, | | | 2 | | 7 | | 7 | 2 | 18 | | 5 | 500 | 450 | 3,500 | 0 | 0 |
| 140 Prof. W. P. Hagman, | h | 144 | 47 | z16 | H. I. Latimer, | 14 | 11 | 6 | 4 | 25 | 3 | 6 | 1 | 70 | | | 1,553 | 850 | 12,000 | 0 | 1,620 |
| 141 Fred Peterson, | | 217 | 43 | z41 | Jos. C. Underwood, | 40 | 85 | 35 | 32 | 118 | 55 | 40 | 1 | 406 | 30 | 6 | 3,000 | 1,500 | 10,000 | 3,900 | 0 |
| 142 Rev. R. O. Smith, | | 251 | 35 | 40 | Robert I. Winter, | 120 | 50 | 64 | 11 | 212 | 72 | 47 | 13 | 589 | 376 | 187 | 3,250 | 2,000 | 42,000 | 0 | 0 |
| 143 Ernest G. Ander, | | 33 | 18 | | Axel Bjorkman, | | | | | 4 | | 4 | | 8 | | | 400 | 200 | 2,000 | 0 | 0 |
| 144 E. B. Davis, | | 15 | 0 | 0 | Mrs. Sadie M. Price, | | | 2 | 3 | 12 | | 3 | 1 | 21 | 0 | 1 | 270 | 200 | 1,500 | 0 | 0 |
| 145 Miss Lucy Walker, | h | 65 | 25 | 0 | | 11 | 131 | 8 | 13 | 48 | 20 | 19 | 4 | 254 | | 38 | 1,303 | 700 | 6,000 | 0 | 0 |
| 146 Dr. W. A. Perkins,[a] | | 125 | 30 | 0 | Theo. L. Coleman,[b] | 280 | 400 | 96 | 85 | 425 | 110 | 48 | 24 | 1,468 | 390 | 201 | 6,855 | 3,800 | 75,000 | 0 | 15,000 |
| 147 Rev. Chas. H. Beale,[c] | h | 350 | 88 | 100 | Frank H. Kurtz, | 241 | 623 | 220 | 114 | 681 | 218 | 104 | 61 | 2,262 | 383 | 420 | 12318 | 3,600 | 75,000 | 0 | 2,000 |
| 148 F. Stanley Powles, | | 86 | 15 | 0 | A. B. Loafbourow,[d] | | 25 | 12 | 2 | 54 | 7 | 6 | 10 | 116 | | | 2,024 | 2,000 | 50,000 | 0 | 600 |
| 149 Wm. A. Lewis, | h | 214 | 25 | 0 | O. W. Bow,[e] | 28 | 65 | 2 | 2 | 67 | 5 | 17 | | 186 | 161 | 10 | 4,010 | 1,200 | 25,000 | 0 | 5,000 |
| 150 | | 50 | | | | | 3 | | | 6 | | | | 9 | | | | | | | |
| 151 W. J. C. Bond, | h | 267 | | x75 | John R. Toby, | | | | | | | | | | | | | 1,200 | 35,000 | 0 | 1,500 |
| 152 | | 40 | 0 | 0 | | | | | | | | 3 | | 3 | | | 300 | 200 | 900 | 0 | 0 |
| 153 L. H. Howard, | | 150 | 40 | 0 | Geo. Schaettle, | 40 | 5 | 10 | 5 | 42 | 5 | 8 | 12 | 127 | 125 | 17 | 2,370 | 1,000 | 10,000 | 0 | 700 |
| 154 | | | | | | | | | | | | | | | | | 175 | | | | |
| 155 A. P. Nelson, | | 25 | | | Nellie Stanton, | 4 | | 2 | | 16 | | 3 | 3 | 28 | 33 | 0 | 422 | 400 | 3,000 | 0 | 0 |
| 156 Dr. G. W. Skewes, | | 100 | 23 | 0 | Chas. Smith, | 28 | 20 | 5 | 7 | 38 | 8 | 10 | 7 | 123 | 75 | 12 | 873 | 500 | 8,000 | 0 | 0 |

[a] 712 Goldsmith Bldg. [b] 552 Lake Drive. [c] 182 22d st. [d] 376 Grove. [e] 2914 Wells st. * No parsonage.

| CHURCHES | | Churches Erected | CLERKS | MINISTERS | | | MEMBERS | | | | ADMITTED | | | REMOVED | | | | BAPT. | | Fam. |
|---|---|---|---|---|---|---|---|---|---|---|---|---|---|---|---|---|---|---|---|---|
| Cities or Towns | Org. | | Names | Names | Ord. | C'd | Ma. | Fe. | To. | Ab. | C. | L. | To. | Di. | L. | R. | To. | Ad. | Inf. | |
| **157** Navarino, Bethesda,‡ | 1897 | 1898 | M. C. Amundson, | A. O. Husby, | '13 | '13 | 11 | 11 | 22 | 0 | 0 | 0 | 0 | 0 | 0 | 0 | 0 | 0 | 0 | 10 |
| **158** Neillsville,‡ | 1892 | 1892 | F. Whitcomb, | Henry A. Risser, | '87 | '08 | 15 | 76 | 91 | 0 | 0 | 0 | 0 | 0 | 0 | 0 | 0 | 0 | 0 | 135 |
| **159** Nekoosa, | 1894 | 1893 | Mrs. F. H. Richmond, | [Edward S. Guilbert, *M. E.*] | | '12 | 6 | 22 | 28 | 6 | 0 | 0 | 0 | 0 | 2 | 5 | 7 | 2 | 3 | 45 |
| **160** New Chester, **Oxford**, | 1858 | 1904 | Mrs. Emma Beals, | Wade Pinckney, | | '13 | 10 | 18 | 28 | | 0 | 0 | 0 | 1 | 5 | 7 | 13 | 0 | 3 | 12 |
| **161** New London, | 1857 | 1897 | Alonzo C. Daugherty, | Thomas T. Hiner, | '05 | '12 | 47 | 85 | 132 | 3 | 10 | 2 | 12 | 2 | 0 | 0 | 2 | 8 | 1 | 106 |
| **162** New Lisbon,‡ | 1857 | 1860 | Miss Ines Heath, | | | | 19 | 39 | 58 | 0 | 0 | 0 | 0 | 0 | 0 | 0 | 0 | 0 | 0 | 51 |
| **163** New Richmond, | 1864 | 1867 | Mrs. Nellie Winter, | Frank F. Lewis, | '88 | '12 | 44 | 82 | 126 | 42 | 5 | 1 | 6 | 2 | 1 | 6 | 9 | 4 | 16 | 108 |
| **164** Norrie, | 1892 | 1892 | Mrs. A. R. Bucknam, | | | | 2 | 13 | 15 | 6 | 0 | 0 | 0 | 0 | 1 | 0 | 1 | 0 | 0 | |
| **165** Oconomowoc, | 1845 | 1854 | Dr. F. C. Rogers, | Sam'l M. MacNeill, | '86 | '14 | 19 | 62 | 81 | 12 | 0 | 3 | 3 | 2 | 0 | 11 | 13 | 0 | 0 | 80 |
| **166** Odanah, | 1903 | 1903 | Mrs. E. J. Green, | [August F. Klein, *Lic.*] | | '13 | 14 | 33 | 47 | 20 | 0 | 0 | 0 | 1 | 2 | 0 | 3 | 0 | 1 | 19 |
| **167** Orange, | 1905 | 1910 | Mrs. Wm. Connor, | [Arthur L. Spooner, *Lic.*] | | '11 | 17 | 22 | 39 | 0 | 0 | 0 | 0 | 0 | 0 | 0 | 0 | 0 | 0 | 26 |
| **168** Oshkosh, 1st, | 1849 | 1911 | Miss Alice M. Redford, | Edward H. Smith, *em.* | | | 136 | 335 | 471 | 55 | 15 | 11 | 26 | 2 | 3 | 0 | 5 | 12 | 17 | 365 |
| | | | | Harry F. Burns,[a] | '11 | '13 | | | | | | | | | | | | | | |
| **169** ,, Plymouth,[b] | 1849 | 1894 | Dr. L. H. Nordhoff, | Wm. Lodwick, | '95 | '11 | 68 | 136 | 204 | 54 | 4 | 8 | 12 | 5 | 5 | 6 | 16 | 4 | 2 | 100 |
| **170** ,, *German*, | 1911 | | Johannes Volkes, | Geo. H. Graf, | '11 | '11 | 57 | 47 | 104 | | | | | | | | | | | 47 |
| **171** Osseo, | 1882 | 1882 | Frank S. Rowland, | Christian S. Johnson, | '98 | '12 | 52 | 80 | 132 | 0 | 40 | 4 | 44 | 2 | 4 | 0 | 6 | 44 | 0 | 75 |
| **172** Owen, | 1906 | 1908 | Mrs. F. C. Watson, | Arthur W. Cook, | '99 | '10 | 15 | 27 | 42 | 4 | 16 | 2 | 18 | 0 | 2 | 0 | 2 | 8 | 2 | 24 |
| **173** Palmyra, | 1863 | 1894 | Miss Emma Fairbrother, | | | | 2 | 9 | 11 | 1 | 1 | 0 | 1 | 1 | 2 | 0 | 3 | 0 | 0 | |
| **174** Park Falls, | 1897 | 1900 | Mrs. Mary Ross, | Julius Marks, | '90 | '08 | 22 | 48 | 70 | 22 | 0 | 0 | 0 | 3 | 4 | 38 | 45 | 1 | 24 | 100 |
| **175** Peshtigo, Pilgrim, | 1868 | 1872 | Miss Bessie McCrae, | | | | 4 | 27 | 31 | 7 | 0 | 0 | 0 | 0 | 0 | 0 | 0 | 0 | 0 | |
| **176** Pewaukee, | 1853 | 1857 | J. B. Ely, | John H. Cameron, | '64 | '03 | 12 | 32 | 44 | 0 | 12 | 1 | 13 | 0 | 2 | 0 | 2 | 5 | 3 | 45 |
| **177** Phelps, | 1909 | 1912 | Mrs. Chas. Pickruhn, | W. A. Griffiths, | | | 1 | 4 | 5 | 0 | 1 | 1 | 2 | 0 | 0 | 0 | 0 | 0 | 3 | 10 |
| **178** Pine River, | 1856 | 1865 | Miss Mattie E. Courtney, | Hans A. Brooks, | '95 | '11 | 7 | 33 | 40 | 8 | 10 | 0 | 10 | 1 | 0 | 0 | 1 | 4 | 0 | 50 |
| **179** Pittsville, | 1881 | 1886 | Mrs. Delia A. White, | Wm. Vater, | '90 | '12 | 10 | 21 | 31 | 13 | 0 | 1 | 1 | 0 | 1 | 19 | 20 | 0 | 1 | 25 |
| **180** Platteville, | 1839 | 1868 | Geo. C. Hendy, | Wm. A. Leary, | '97 | '07 | 119 | 252 | 371 | 115 | 9 | 6 | 15 | 4 | 10 | 0 | 14 | 0 | 0 | 200 |
| **181** Pleasant Hill, **Vesper**, | 1906 | 1912 | Mrs. P. H. Likes, | Wm. Vater, | '90 | '12 | 8 | 16 | 24 | 8 | 1 | 1 | 2 | 0 | 0 | 0 | 0 | 0 | 0 | 25 |
| **182** ,, **Spooner**, | 1912 | | Mrs. Clara J. Bentz, | John Willan, **Superior**, | | | 16 | 21 | 37 | 10 | 10 | 0 | 10 | 0 | 0 | 0 | 0 | 1 | 2 | 20 |
| **183** Pleasant Valley,[c] | 1892 | 1892 | Wallace C. Dalton, | [G. D. Ainger, *F. B.*] | | '12 | 14 | 12 | 26 | 0 | 0 | 0 | 0 | 0 | 2 | 0 | 2 | 0 | 0 | 15 |
| **184** Plymouth, | 1857 | 1859 | Henry J. Bamford, | Louis H. Skidmore, | '11 | '13 | 43 | 125 | 168 | 0 | 26 | 5 | 31 | 2 | 2 | 11 | 15 | 6 | 4 | 200 |
| **185** Polar, St. John's, *German*, | 1900 | 1902 | Hermann Bruening, | Gustavus L. Brakemeyer,[d] | '85 | '09 | 69 | 70 | 139 | 13 | 6 | 0 | 6 | 0 | 2 | 3 | 5 | 1 | 8 | 52 |
| **186** Port Washington, | 1892 | 1910 | O. E. Morser, | | | | 16 | 37 | 53 | 12 | 0 | 1 | 1 | 1 | 0 | 0 | 1 | 0 | 0 | 20 |
| **187** Potosi, Davis Memorial, | 1840 | 1890 | E. A. Berge, | Chas. H. Burdick, | '84 | '13 | 53 | 84 | 137 | 16 | 0 | 0 | 0 | 1 | 4 | 6 | 11 | 0 | 0 | 63 |
| **188** Potter Memorial, **Coloma**, | 1908 | 1908 | Mrs. Marie Stratton, | Jas. Rowe, | '84 | '13 | 20 | 22 | 42 | 11 | 0 | 0 | 0 | 0 | 0 | 1 | 1 | 0 | 0 | 20 |
| **189** Poysippi, | 1873 | 1874 | Mrs. E. A. Holsworth, | Hans A. Brooks, | '95 | '11 | 4 | 6 | 10 | 0 | 2 | 0 | 2 | 0 | 2 | 0 | 2 | 2 | 0 | 14 |
| **190** Prairie du Chien, | 1855 | 1857 | Mrs. H. Beach, | | | | 2 | 36 | 38 | 0 | 0 | 0 | 0 | 0 | 0 | 0 | 0 | 0 | 0 | |
| **191** Prentice, | 1892 | 1892 | Mrs. J. B. Lowe, | [J. H. McManus, *M. E.*] | | '12 | 5 | 15 | 20 | 2 | 2 | 2 | 4 | 0 | 7 | 0 | 7 | 0 | 0 | 30 |
| **192** Prescott, | 1852 | 1856 | Mrs. Rose E. Jones, | Henry S. Evert, | '93 | '13 | 58 | 106 | 164 | 41 | 14 | 2 | 16 | 5 | 3 | 0 | 8 | 4 | 2 | 88 |
| **193** Princeton, | | | | | | | 1 | 9 | 10 | | | | | | | | | | | |
| **194** Pulcifer, | 1902 | 1904 | Miss Annie E. Larsen, | Jens H. Pederson,[e] | '99 | '10 | 5 | 9 | 14 | 0 | 0 | 0 | 0 | 0 | 0 | 0 | 0 | 0 | 0 | 6 |
| **195** Quincy, **White Creek**, | 1858 | | Mrs. E. E. Dunn, | Wade Pinckney, | '58 | | 6 | 12 | 18 | 0 | 3 | 0 | 3 | 2 | 0 | 0 | 2 | 3 | 1 | |
| **196** Racine, 1st, | 1850 | 1852 | A. Gunderson, | John T. Chynoweth, | '86 | '06 | 95 | 163 | 258 | 21 | 26 | 2 | 28 | 1 | 6 | 34 | 41 | 6 | 7 | 160 |

‡ Report, 1912. [a] 383 Algom st. [b] 144 Ch. st. [c] **Pardeeville.** [d] **Antigo.** [e] **Suring.**

| SUNDAY SCHOOLS | | Y. P. S. Mem | Mens Org. | CHURCH TREASURERS | OFFERINGS FOR THE BENEVOLENT SOCIETIES | | | | | | | | | Other Cong'l Offerings | Undenom. Gifts | Home Exp. | SALARIES, VALUES, ETC. | | | |
|---|---|---|---|---|---|---|---|---|---|---|---|---|---|---|---|---|---|---|---|---|
| Superintendents | Mem | | | | A.B.C. F.M. | Wom's Bds. | C. E. Soc. | C.C.B. Soc. | C.H.M Soc. | A. M. A. | C.S.S. & P.S. | Min. Relief | Totals | | | | Salaries | Value Ch. Property | Invest. Funds | Amt. of Debt |
| 157 Annie Hoien, | 30 | 0 | 0 | John Lendsten, | $ | $ | $ | $ | $ | $ | $ | $ | $ | $ | $ | $135 | $100 | $1,200 | $0 | $ |
| 158 H. A. Risser, | 125 | 0 | 0 | Mrs. Thos. Low, | 1 | | | | 10 | | 5 | | 16 | | | 800 | 750 | 5,000 | 0 | 50 |
| 159 Mrs. G. Vandenberg, h | 84 | 0 | 0 | Austin Shontz, | | | | | | 8 | 4 | | 12 | 0 | 0 | 1,285 | 800 | 6,500 | 0 | 0 |
| 160 | | | | Wm. Roller,[a] | | | 1 | | 1 | | 1 | 1 | 4 | | 8 | 133 | 125 | 2,000 | 0 | 0 |
| 161 John Ballantyne, | 128 | 25 | 30 | Miss Sena R. Lyons, | | | | | 10 | | | | 10 | 10 | 46 | 2,345 | 1,000 | 25,000 | 0 | 1,000 |
| 162 Winifred Flagg, | 67 | 0 | 0 | Emil Ross, | | | | | | | | | | | | 143 | | 2,300 | | |
| 163 F. F. Lewis, h | 120 | 17 | 48 | Rev. O. F. Davis, | 25 | 33 | 16 | 6 | 53 | 8 | 11 | 4 | 156 | 84 | 64 | 1,300 | 900 | 6,000 | 0 | 0 |
| 164 Mrs. A. R. Bucknam, h | 65 | | | Mrs. H. C. Gowell, | | | | | | | 3 | | 3 | 0 | 0 | 22 | | 1,000 | 0 | 0 |
| 165 Miss May Woodruff, | 53 | 50 | 0 | Milton K. Greene, | | 15 | 3 | 1 | 27 | 2 | 6 | 2 | 56 | 38 | 5 | 2,970 | 900 | 10,000 | 0 | 0 |
| 166 Mrs. A. F. Klein, | 50 | 0 | 0 | Mrs. E. B. Hill, | | | | | | | | | | 0 | 0 | 697 | 250 | | | |
| 167 Mrs. Wm. Connor, | 20 | 0 | 0 | Chester Spooner, | 10 | 1 | 1 | 1 | 5 | 1 | 3 | 1 | 23 | 113 | 2 | 113 | 100 | *1,500 | 0 | 0 |
| 168 Prof. A. B. O'Neil, h | 335 | | 195 | Mrs. S. Rockefeller, | 2 | 90 | 7 | 6 | 99 | 15 | 5 | 1 | 225 | 10 | 187 | 38938 | 2,500 | 125,000 | 900 | 30,000 |
| 169 Wm. Lodwick,[b] | 143 | 55 | 25 | John C. Genske, | 67 | 45 | 2 | 18 | 14 | 25 | 28 | 15 | 214 | 12 | 68 | 2,839 | 1,100 | 30,000 | 100 | 1,720 |
| 170 | 70 | 30 | | | | | | | | | | | | | | | | 6,000 | | |
| 171 J. W. Smith, | 100 | 0 | 0 | Jas. W. Smith, | 10 | | 1 | 1 | 12 | 2 | 11 | 4 | 41 | 29 | 8 | 1,149 | 900 | 3,500 | 0 | 0 |
| 172 F. C. Watson, | 155 | 51 | 0 | G. F. Bolman, | 14 | | 4 | 5 | 16 | 4 | 15 | 5 | 63 | 300 | 0 | 880 | 650 | 4,500 | 0 | 0 |
| 173 | 0 | 0 | 0 | Mrs. E. Washburn, | | | | | | | | | | | | | 0 | 6,000 | | |
| 174 Edwin Kerswell, | 189 | 21 | 0 | Miss E. Brandenburg, | 6 | | | 5 | 11 | 13 | 16 | 6 | 57 | 57 | 24 | 1,665 | 900 | 8,000 | | 1,200 |
| 175 Mrs. E. D. Ellis, | 46 | | | Mrs. R. C. Ramsay, | | | | | | | | | | | | | | | | |
| 176 Margaret Hansen, | 50 | | | Mrs.C.H. Washburne, | 5 | | | | 10 | | 6 | 9 | 30 | 19 | 50 | 350 | 300 | 4,000 | 0 | 0 |
| 177 Mrs. H. Henderson, | 55 | 0 | 0 | Mrs. Chas. Piekruhn, | | | 1 | | 7 | | 3 | 1 | 12 | 0 | 0 | 100 | 65 | 2,000 | 0 | 250 |
| 178 H. E. Frisbie, | 59 | 0 | 0 | Miss Ursie Skinner, | | 1 | | 4 | 9 | | | | 14 | 24 | 12 | 328 | 300 | | | |
| 179 Mrs. M. Hutchins, | 55 | 0 | 0 | Mrs. Ida Lundy, | 5 | | 2 | 2 | 15 | | 4 | 3 | 31 | | | 462 | 350 | 2,500 | 0 | 0 |
| 180 W. H. Williams, h | 225 | 0 | 0 | Martin P. Rindlaub, | 130 | 51 | 44 | 38 | 198 | 38 | 33 | 11 | 543 | 0 | 80 | 2,931 | 1,200 | 24,000 | 0 | 2,000 |
| 181 Harold Pinning, | 57 | 0 | 0 | Harry Johnson, | | | 1 | 2 | 5 | | 3 | 1 | 12 | 0 | 0 | 209 | 200 | 800 | 0 | 0 |
| 182 J. R. Hudson, | 22 | 10 | 0 | Andrew Hudson, | 1 | | | | | | | | 1 | | | | | 0 | 0 | 0 |
| 183 Mrs. Mary Dalton, | 35 | 0 | 0 | Eph. Dixon, | 5 | 25 | 1 | 3 | 10 | 1 | 4 | 1 | 50 | 0 | 0 | 300 | 250 | 1,200 | 900 | 300 |
| 184 I. L. Jones, | 258 | 0 | 0 | R. H. Kochler, | 39 | 16 | 4 | 28 | 20 | 29 | 28 | 7 | 171 | 10 | 10 | 3,600 | 1,000 | 16,000 | 0 | 600 |
| 185 G. L. Brakemeyer, | 78 | 25 | 0 | Ernst Gruenberg, | 3 | | | 4 | 11 | | 3 | 2 | 23 | 0 | 0 | 855 | 500 | 5,000 | 0 | 0 |
| 186 Clarence Hill, | 50 | 0 | 0 | Clarence Hill, | | | | 7 | 3 | | | | 10 | 11 | 0 | 358 | 1,000 | 7,500 | 0 | 0 |
| 187 F. E. Hoffman, | 79 | 32 | 0 | C. J. Ragatz, | | | 1 | 1 | 74 | 2 | 18 | | 96 | | | 1,030 | 700 | 5,000 | | |
| 188 L. D. Nelson, | 0 | 0 | 0 | Willie Potter, | | 6 | | | 1 | | | | 7 | 128 | 13 | 250 | 175 | 1,000 | 0 | 0 |
| 189 Mrs. Martha Dewey, | 16 | 0 | 0 | Frank Dewey, | | | | 2 | 14 | | 3 | | 19 | 0 | 0 | 223 | 100 | 800 | 0 | 500 |
| 190 Miss Stella Savage, | 53 | 0 | 0 | Mrs. Haskell, | | | | | | | | | | | | | | 3,000 | 0 | 0 |
| 191 Mrs. J. W. Hicks, | 38 | 25 | 0 | Mrs. F. Falconer, | | 5 | | | 7 | | 2 | | 14 | | | | 250 | 4,000 | | |
| 192 Peter Meers, | 130 | 45 | 0 | Wm. Kichler, | | | | | 27 | | 21 | | 48 | 47 | 0 | 1,135 | 900 | 7,500 | 0 | 0 |
| 193 | | | | | | | | | 13 | | | | 13 | | | | | | | |
| 194 Miss Annie E. Larson, | 18 | | | Andrew G. Berglund, | 2 | | | 4 | 2 | 2 | 6 | | 16 | 12 | 0 | 85 | 75 | 1,100 | 0 | 0 |
| 195 Walter P. Holden, | | | | | | | | | | | | | | | | 100 | 75 | | | |
| 196 F. A. Morey, | 246 | 40 | 0 | Michael Freeman, | 14 | 85 | 9 | 24 | 123 | 32 | 21 | 12 | 320 | | | 3,875 | 1,500 | 20,000 | | 3,000 |

[a] Westfield. [b] 144 Ch. st. * No parsonage.

| CHURCHES | | Churches Erected | CLERKS | MINISTERS | | | MEMBERS | | | | ADMITTED | | | REMOVED | | | | BAPT. | | Fam. |
|---|---|---|---|---|---|---|---|---|---|---|---|---|---|---|---|---|---|---|---|---|
| Cities or Towns | Org. | | Names | Names | Ord. | C'd | Ma. | Fe. | To. | Ab. | C. | L. | To. | Di. | L. | R. | To. | Ad. | Inf. | |
| **197** Racine, Plymouth, | 1905 | 1913 | R. O. Williams,[a] | Albert J. Buxton, *i.*[b] | '05 | '08 | 98 | 127 | 225 | 15 | 32 | 14 | 46 | 2 | 7 | 6 | 15 | 2 | 9 | 125 |
| **198** Randolph, | 1902 | 1877 | John C. Blocknitz, | [Percy W. Gibson, *Lic.*] | | '14 | 22 | 30 | 52 | 6 | 0 | 3 | 3 | 0 | 1 | 6 | 7 | 0 | 0 | 90 |
| **199** Raymond,[c] | 1840 | 1848 | Mrs. Nell Mahaffy, | [Nathaniel P. Hass, *Lic.*] | | '13 | 9 | 23 | 32 | 11 | 0 | 2 | 2 | 1 | 0 | 0 | 1 | 0 | 0 | 15 |
| **200** Red Granite, | 1902 | 1905 | Dea. Rob't Pritchard, | | | | 20 | 31 | 51 | 21 | 0 | 0 | 0 | 0 | 7 | 5 | 12 | 0 | 0 | 75 |
| **201** Reesburg, People's,[d] | 1898 | 1905 | Mrs. E. W. E. Bobb, | Arthur W. Cook, | '08 | | 15 | 18 | 33 | 0 | 0 | 0 | 0 | 0 | 0 | 0 | 0 | 0 | 0 | 10 |
| **202** Rhinelander, | 1886 | 1891 | Mrs. Mildred Shepard, | Grant V. Clark, *i.* | '05 | '08 | 49 | 140 | 189 | 56 | 4 | 1 | 5 | 0 | 3 | 0 | 3 | | | 160 |
| **203** Rio, | 1864 | 1868 | Mrs. A. M. Fadness, | Rob't C. Bennett, | '97 | '07 | 13 | 37 | 50 | 10 | 1 | 0 | 1 | 0 | 2 | 0 | 2 | 1 | 0 | 70 |
| **204** Ripon, | 1850 | 1868 | Otto W. Luck, | John W. Wilson, | '91 | '13 | 71 | 188 | 259 | 0 | 4 | 7 | 11 | 3 | 2 | 0 | 5 | 0 | 1 | 200 |
| **205** River Falls, | 1855 | 1884 | M. A. Shepard, | Wm. J. Gray, | '88 | '10 | 114 | 262 | 376 | 81 | 17 | 21 | 38 | 4 | 9 | 0 | 13 | 7 | 0 | 200 |
| **206** Roberts, | 1873 | 1912 | Wm. R. Graham, | Samuel V. S. Fisher, | '74 | '07 | 45 | 85 | 130 | 32 | 1 | 6 | 7 | 1 | 2 | 0 | 3 | 0 | 2 | 73 |
| **207** Rochester, | 1840 | 1903 | Mrs. M. R. Beaumont, | Hermon L. Sawyer, | '10 | '11 | 35 | 63 | 98 | 12 | 0 | 0 | 0 | 0 | 4 | 3 | 7 | 0 | 0 | 60 |
| **208** Rosendale, | 1848 | 1854 | Chas. L. Hill, | Chas. M. Good, | '09 | '12 | 34 | 72 | 106 | 27 | 11 | 1 | 12 | 1 | 1 | 0 | 2 | 3 | 0 | 60 |
| **209** ,, *Welsh*, **Pickett, R.D.,** | 1851 | 1861 | Thos. J. Davis, | Thos. Z. Evans, | '90 | | 8 | 20 | 28 | 0 | 0 | 0 | 0 | 1 | 7 | 0 | 8 | 0 | 1 | 20 |
| **210** ,, West, **Ripon,** | 1856 | | Miss Delene Brown, | Wm. J. Mutch, | '82 | '12 | 7 | 18 | 25 | 8 | 0 | 0 | 0 | 0 | 1 | 0 | 1 | 0 | 0 | 30 |
| **211** Royalton, | 1861 | 1867 | R. J. Ritchie, | [Louis Arhelger, *Lic.*] | | | 30 | 72 | 102 | 20 | 0 | 0 | 0 | 4 | 0 | 2 | 6 | 0 | 0 | 70 |
| **212** Saxeville, | 1896 | 1897 | Foster T. Hanson, | Hans A. Brooks, | | '11 | 9 | 17 | 26 | 5 | 3 | 0 | 3 | 0 | 0 | 0 | 0 | 0 | 3 | 15 |
| **213** Seymour, | 1876 | 1887 | Prof. F. W. Axley, | [Horace Batchelor, *Lic.*] | | '13 | 12 | 46 | 58 | 0 | 7 | 0 | 7 | 0 | 0 | 0 | 0 | 2 | 0 | 85 |
| **214** Seeley, **Leonard,**‡ | 1911 | | | Rob't J. Barnes, | '05 | '11 | 6 | 10 | 16 | 0 | 0 | 0 | 0 | 0 | 0 | 0 | 0 | 0 | 0 | 8 |
| **215** Sheboygan, | 1845 | 1890 | L. E. Larson, | David Thomas, *i.* | '10 | '12 | 92 | 209 | 301 | 66 | 24 | 6 | 30 | 1 | 11 | 3 | 15 | 1 | 5 | 350 |
| **216** Sheldon, | 1903 | | Mrs. A. W. Lees, | James Wilcox, | | '12 | 6 | 10 | 16 | 13 | 0 | 0 | 0 | 0 | 0 | 0 | 0 | 0 | 0 | |
| **217** Shiocton,‡ | 1871 | 1908 | F. H. Colburn, | | | | 22 | 46 | 68 | 20 | 0 | 0 | 0 | 0 | 0 | 0 | 0 | 0 | 0 | 75 |
| **218** Shopiere, **Tiffany,** | 1844 | 1852 | D. M. Spicer, | [Prof. C. D. Crawford, *Sup.*] | | '13 | 21 | 22 | 43 | 3 | 0 | 0 | 0 | 0 | 1 | 1 | 2 | 0 | 0 | 40 |
| **219** Shullsburg, | 1848 | 1895 | Miss Ruth Huber, | Wm. M. Weeks, | '81 | '10 | 3 | 37 | 40 | 2 | 0 | 1 | 1 | 0 | 0 | 0 | 0 | 0 | 11 | 45 |
| **220** Siren, *Swedish*, Evangelical, | 1911 | 1912 | John Kilstrom, | Edward Rooden, | '11 | '11 | 5 | 10 | 15 | 0 | 3 | 0 | 3 | 1 | 0 | 0 | 1 | 0 | 0 | 10 |
| **221** South Milwaukee, | 1854 | 1854 | Mrs. Anna L. Sawyer, | Fred A. Stephens, | '80 | '11 | 50 | 84 | 134 | 17 | 10 | 2 | 12 | 2 | 8 | 27 | 37 | 1 | 8 | 125 |
| **222** Solon Springs, | 1905 | 1907 | Dea. F. A. Mosher, | John Gibson, | '70 | '14 | 5 | 21 | 26 | 9 | 7 | 0 | 7 | 0 | 0 | 0 | 0 | 3 | 23 | 20 |
| **223** Sparta, | 1855 | 1890 | Dr. Carlton M. Beebe, | Harding R. Hogan, | '00 | '10 | 164 | 362 | 526 | 111 | 14 | 32 | 46 | 6 | 8 | 0 | 14 | 6 | 3 | 387 |
| **224** Spring Brook, | 1903 | 1904 | Frank Clemons, | [Wm. E. Tharp, *Lic.*] | | '12 | 20 | 25 | 45 | 13 | 2 | 0 | 2 | 0 | 2 | 0 | 2 | 0 | 0 | 25 |
| **225** Spring Green, | 1859 | 1868 | Mrs. J. H. Carpenter, | Isaac B. Tracy, | '87 | '14 | 19 | 43 | 62 | 5 | 0 | 1 | 1 | 2 | 7 | 0 | 9 | 0 | 0 | 60 |
| **226** Springvale, **Brandon,** | 1853 | 1855 | Titus C. Wilsie, | Abraham Bell, | | '13 | 23 | 29 | 52 | 10 | 1 | 0 | 1 | 1 | 2 | 2 | 5 | 1 | 0 | 18 |
| **227** Spring Valley, | 1893 | 1898 | Mrs. Ida M. Davis, | David L. Holbrook, | '77 | '12 | 22 | 67 | 89 | 16 | 0 | 3 | 3 | 0 | 4 | 0 | 4 | 0 | 6 | 100 |
| **228** Star Prairie, | 1876 | 1877 | Wallace W. Silver, | Frank F. Lewis, | '88 | '12 | 6 | 17 | 23 | 10 | 0 | 0 | 0 | 0 | 0 | 1 | 1 | 0 | 0 | 14 |
| **229** Sterling, **Ferryville,** | 1883 | 1883 | Chas. Bishop, | Harry Milford, | '03 | '13 | 12 | 25 | 37 | 0 | 0 | 0 | 0 | 0 | 0 | 0 | 0 | 0 | 0 | 10 |
| **230** Stockbridge, | | | | | | | 30 | 57 | 87 | | | | | | | | | | | |
| **231** Stoughton, | 1857 | 1902 | Miss Elleda Vea, | [Lewis A. Stark, *Lic.*] | | '13 | 24 | 63 | 87 | 5 | 0 | 1 | 1 | 0 | 4 | 0 | 4 | 0 | 6 | 50 |
| **232** Steuben, | 1894 | 1898 | Mrs. Alice Campbell, | | | | 19 | 44 | 63 | 0 | 45 | 3 | 48 | 1 | 2 | 4 | 7 | 26 | 19 | 67 |
| **233** Stetsonville,‡ | 1912 | 1912 | E. Evanson, | | | | 20 | 22 | 42 | 0 | 0 | 0 | 0 | 0 | 0 | 0 | 0 | 0 | 0 | 36 |
| **234** Stunce Brook, | 1912 | | Joe M. Dennis, | John Willan, | | | 8 | 14 | 22 | 0 | 8 | 14 | 22 | 0 | 0 | 0 | 0 | 0 | 0 | 19 |
| **235** Sturgeon Bay, | 1883 | 1888 | Mrs. C. B. Packard, | Nirum P. Olmsted, | '03 | '11 | 48 | 119 | 167 | 33 | 3 | 2 | 5 | 2 | 1 | 0 | 3 | 0 | 3 | 130 |
| **236** Sun Prairie, | 1846 | 1893 | Miss Fannie J. Carlton, | Chas. W. Stark, | '93 | '02 | 48 | 90 | 138 | 33 | 5 | 9 | 14 | 2 | 0 | 0 | 2 | 4 | 2 | 50 |

[a] 1206 Grand av. [b] 1433 Col. av. [c] **Franksville, R.D. 10.** [d] **Thorp.** ‡ Report, 1912.

| SUNDAY SCHOOLS | | Y. P. S. Mem | Mens Org. | CHURCH TREASURERS | OFFERINGS FOR THE BENEVOLENT SOCIETIES | | | | | | | | | Other Cong'l Offerings | Undenom. Gifts | Home Exp. | SALARIES, VALUES, ETC. | | | |
|---|---|---|---|---|---|---|---|---|---|---|---|---|---|---|---|---|---|---|---|---|
| Superintendents | Mem | | | | A.B.C. F.M. | Wom's Bds. | C. E. Soc. | C.C.B. Soc. | C.H.M Soc. | A. M. A. | C.S.S. & P.S. | Min. Relief | Totals | | | | Salaries | Value Ch. Property | Invest. Funds | Amt. of Debt |
| 197 L. Rowell,[a] h | 200 | 35 | 10 | H. N. Donaldson, | $45 | $59 | $52 | $26 | $122 | $18 | $31 | $10 | $363 | $0 | $25 | 37000 | $1,800 | $48,000 | $1,000 | $3,300 |
| 198 A. H. Pendell, | 22 | 22 | 0 | J. A. Lightner, | 6 | 10 | 1 | 5 | 22 | 3 | 7 | 1 | 55 | | | 800 | 600 | 6,700 | | 200 |
| 199 Madora Roskilly, | 34 | 0 | 0 | Thos. G. Hyde, | | | | | | | 7 | | 7 | 0 | 0 | 749 | | 2,000 | 0 | 0 |
| 200 David Horne, | 75 | 0 | 0 | Mrs. B. Bannerman, | 11 | | 7 | | 14 | | 7 | | 39 | 0 | 0 | 1,060 | 750 | 3,000 | 0 | 0 |
| 201 Claude Colby, | 20 | 0 | 0 | Thos. Bobb, | | | | 7 | 29 | | | | 36 | | | 130 | 75 | 1,200 | 0 | 0 |
| 202 Mrs. A. D. Daniels, | 169 | 0 | z40 | Chas. P. Cro by, | 20 | 24 | 18 | 16 | 63 | 19 | 11 | 3 | 174 | 0 | 60 | 1,800 | 1,200 | 22,000 | 0 | 500 |
| 203 Kennedy Scott, | 100 | 28 | 0 | Cleve D. Gates, | | | | 5 | | | 10 | | 15 | 0 | 0 | 1,200 | 500 | 7,500 | 0 | 0 |
| 204 F. W. Suszycki, | 190 | 44 | 30 | W. B. VanKirk, | 10 | 143 | 48 | 9 | 210 | 23 | 41 | 21 | 505 | 100 | 0 | 2,510 | 1,400 | 35,000 | 0 | 0 |
| 205 Colton Whitcomb, h | 344 | 36 | 50 | W. G. Spence, | 43 | 124 | 33 | 14 | 106 | 62 | 95 | 10 | 487 | 528 | 0 | 2,435 | 1,400 | 22,750 | 0 | 1,500 |
| 206 Edward Murray, | 136 | 46 | 0 | Francis Graham, | 75 | 26 | 12 | 14 | 135 | 33 | 17 | 10 | 322 | 164 | 99 | 2,396 | 650 | 7,000 | 0 | 700 |
| 207 Leslie Willey, h | 149 | 14 | x23 | Mrs. E. Frost, | 53 | 25 | 16 | 7 | 72 | 15 | 12 | 4 | 204 | 0 | 41 | 1,232 | 900 | 9,000 | 0 | 0 |
| 208 H. O. Lengelson, h | 140 | 32 | | L. A. McKnight, | 56 | 29 | 20 | 10 | 82 | 22 | 20 | | 239 | 0 | 81 | 1,290 | 900 | 6,000 | 0 | 0 |
| 209 Iva Davis, | 40 | 20 | | Henry C. Jones, | | | | | | | | | | 7 | 20 | 450 | 300 | 2,000 | 0 | 0 |
| 210 Elmer Martin, | 25 | 0 | 0 | Miss Delene Brown, | 6 | 20 | 1 | | 21 | | 3 | | 51 | 0 | 0 | 250 | 200 | 800 | 0 | 0 |
| 211 Lewis Arhelger, | 75 | 25 | x22 | Mrs. Ada Favel, | | | | | | | | | | 0 | 0 | 700 | 600 | 4,000 | | 40 |
| 212 Foster T. Hanson, | 25 | 0 | 0 | Hans Larson, | | | | | 6 | | 2 | | 8 | 6 | 0 | 200 | 150 | 1,000 | 0 | 0 |
| 213 Horace Batchelor, h | 125 | 12 | 0 | Mrs. Hattie Gardner, | 5 | | | 6 | 12 | | 5 | 2 | 30 | 0 | 15 | 800 | 475 | 4,500 | 0 | 279 |
| 214 Mrs. H. M. Osgood, | 25 | | | John A. Thompson, | | | | | 1 | | 5 | | 6 | | | 110 | 100 | 75 | 0 | 0 |
| 215 M. C. Palmer, | 329 | | | J. W. Hanford, | 146 | 13 | 36 | 32 | 155 | 44 | 25 | 9 | 460 | 55 | 241 | 1,478 | 1,800 | 25,000 | 0 | 1,750 |
| 216 A. W. Lees, | 25 | 0 | 0 | Mrs. Mae Sergeant, | | | | | | | | | | | | 75 | 70 | 0 | 0 | 0 |
| 217 Mrs. E. L. Sorenson, | 75 | 20 | 0 | | | | | | | | | | | | | | 600 | 5,000 | 0 | 0 |
| 218 Chas. W. Smith, | 34 | 0 | 0 | Harry E. Gates, | 5 | 12 | | | 5 | | 10 | | 32 | 47 | 0 | 339 | 300 | 3,000 | 0 | 0 |
| 219 Anthony Wilkinson, | 65 | 0 | 0 | J. M. Lehr, | 5 | 5 | 4 | 8 | 10 | 4 | 9 | 9 | 54 | 31 | 4 | 1,209 | 800 | 10,200 | 0 | 1,959 |
| 220 Edward Rodeen, | 40 | 0 | 0 | John Johnson, | | | | | | | | | | 0 | 0 | 1,975 | | 1,775 | 0 | 0 |
| 221 Ralph Bethel, | 121 | 35 | 0 | Walter McCreedy, | 20 | | 10 | 10 | 20 | 10 | 12 | 4 | 86 | | | 3,400 | 1,000 | 15,000 | 0 | 0 |
| 222 Miss Gladys Moore, | 82 | 0 | 0 | S. A. Addington, | | | | | 6 | | 2 | | 8 | 0 | 0 | 300 | 200 | 3,440 | 0 | 600 |
| 223 Dr. Spencer D. Beebe, h | 423 | 51 | 66 | A. E. Howard, | 97 | 117 | 61 | 54 | 291 | 50 | 64 | 16 | 750 | 536 | 16 | 3,401 | 1,600 | 26,000 | 0 | 0 |
| 224 Fred Davis, | 40 | 21 | 0 | N. D. Sergeant, | | | | | 2 | | 6 | | 8 | 9 | 0 | 231 | 100 | 1,500 | 0 | 0 |
| 225 Mrs. Nettie Hayes, | 100 | 0 | 0 | | | 3 | 1 | 1 | 5 | 2 | 6 | 1 | 19 | 24 | 0 | 617 | 750 | 4,000 | 0 | 0 |
| 226 T. C. Wilsie, | 52 | 24 | | Frank L. Woodhouse, | 15 | 70 | 6 | 7 | 38 | | 14 | | 150 | 165 | 139 | 375 | 333 | 1,500 | 0 | 0 |
| 227 Mrs. J. A. Clough, hm | 171 | 50 | 0 | Carl D. Sieberns, | 21 | | 3 | 40 | 30 | 10 | 5 | 2 | 111 | | | 1,000 | 600 | 5,500 | 0 | 0 |
| 228 Theo. Irle, h | 24 | 16 | 0 | H. L. Bixby, | 5 | | 3 | 3 | 13 | 2 | 1 | 1 | 28 | 58 | 0 | 389 | 150 | 1,200 | 0 | 0 |
| 229 | 25 | | | A. A. James, | | | | | 11 | | | 1 | 12 | 33 | 0 | 400 | 300 | 2,500 | 0 | 0 |
| 230 | 75 | | | | | | | | | | | | | | | | | | | |
| 231 Abel Williams, | 70 | 32 | 28 | Martin Flom, | 15 | 35 | 14 | 14 | 57 | 7 | 15 | 4 | 161 | 0 | 0 | 1,315 | 960 | 7,000 | 0 | 0 |
| 232 Mrs. John Geesler, | 36 | 20 | 0 | Chas. Kashark, | | | | 2 | 2 | | 5 | 1 | 10 | | 417 | | 300 | 3,200 | 0 | 150 |
| 233 Mrs. Hamburg, | 54 | 0 | 0 | E. Evanson, | 2 | | | | | | | | 2 | | | 150 | 300 | 5,000 | 0 | 2,400 |
| 234 Joe M. Dennis, | 40 | 0 | 0 | Mrs. F. B. Patterson, | | | | | 2 | | | | 2 | | | 75 | 75 | 0 | 0 | 0 |
| 235 Miss M. Reynolds, | 156 | 0 | 0 | Miss H. M. Reynolds, | 50 | 12 | 24 | 14 | 82 | 28 | 17 | 7 | 234 | | | 1,800 | 1,100 | 11,000 | 0 | 2,300 |
| 236 W. W. Hayden, | 80 | 35 | 0 | Mrs. . A. Lewis, | 27 | 33 | 12 | 17 | 70 | 16 | 9 | 10 | 194 | 169 | 11 | 1,377 | 750 | 5,500 | 1,000 | 0 |

[a] 843 Col. av.,

| CHURCHES | | Churches Erected | CLERKS | MINISTERS | | | MEMBERS | | | | ADMITTED | | | REMOVED | | | | BAPT. | | Fam. |
|---|---|---|---|---|---|---|---|---|---|---|---|---|---|---|---|---|---|---|---|---|
| Cities or Towns | Org. | | Names | Names | Ord. | C'd | Ma. | Fe. | To. | Ab. | C. | L. | To. | Di. | L. | R. | To. | Ad. | Inf. | |
| 237 Superior, Pilgrim, | 1886 | 1898 | C. L. Burt, | C. J. Armstrong, *i.* | '14 | '13 | 86 | 167 | 253 | 14 | 1 | 8 | 9 | 1 | 3 | 0 | 4 | 1 | 4 | 72 |
| 238 ,, Hope, | 1892 | 1894 | Samuel Coultre, | Silas P. Luce, | '04 | '11 | 36 | 63 | 99 | 10 | 3 | 1 | 4 | 0 | 2 | 26 | 28 | 3 | 6 | 200 |
| 239 Tillinghast, **Bloomer**, | 1903 | | Edward Fay, | Fred W. Heberlein, | '88 | '13 | 7 | 18 | 25 | 2 | 0 | 0 | 0 | 1 | 0 | 42 | 43 | 0 | 0 | 12 |
| 240 Token, | 1894 | 1895 | Mrs. O. E. Hunt, | Chas. W. Stark, | '93 | '02 | 20 | 25 | 45 | 9 | 0 | 0 | 0 | 0 | 0 | 0 | 0 | 0 | 2 | 25 |
| 241 Tomah, | 1859 | 1869 | Miss Ida Miller, | Jonathan G. Smith, | '88 | '98 | 43 | 110 | 153 | 38 | 14 | 8 | 22 | 2 | 1 | 0 | 3 | 3 | 3 | 170 |
| 242 Tomahawk, | 1888 | 1888 | Dr. W. T. Macfarlane, | | | | 17 | 46 | 63 | 3 | 5 | 0 | 5 | 0 | 2 | 0 | 2 | 2 | 1 | 64 |
| 243 Trego, | 1906 | 1909 | Mrs. A. O. Garley, | [Wm. E. Tharp, *Lic.*] | | '13 | 7 | 18 | 25 | 8 | 2 | 0 | 2 | 0 | 0 | 14 | 14 | 0 | 1 | 20 |
| 244 Trempealeau, | 1857 | 1857 | Mrs. F. W. Graves, | Wm. A. Wilkinson, | '97 | '13 | 14 | 43 | 57 | 14 | 0 | 0 | 0 | 0 | 0 | 0 | 0 | 0 | 0 | 95 |
| 245 Truax or Wheaton.[a] | 1895 | 1895 | Mrs. C. Champion, | [Chas. H. Towne, *M. E.*][b] | | | 23 | 46 | 69 | 27 | 9 | 1 | 10 | 0 | 2 | 6 | 8 | 9 | 0 | 60 |
| 246 Two Rivers, | 1851 | 1909 | Arthur Baetz, | Jos. S. Morris, | '12 | '11 | 51 | 92 | 143 | 14 | 18 | 13 | 31 | 1 | 2 | 0 | 3 | 3 | 10 | 85 |
| 247 Union Grove, | 1844 | 1892 | Thomas P. Griffiths, | John H. Rowland, | '82 | '09 | 66 | 120 | 186 | 0 | 1 | 4 | 5 | 3 | 1 | 0 | 4 | 2 | 7 | 125 |
| 248 Vesper, | 1911 | 1912 | Mrs. Georgia Bennett, | James Deans, | '10 | '13 | 17 | 21 | 38 | 12 | 1 | 0 | 1 | 0 | 2 | 0 | 2 | 0 | 8 | 30 |
| 249 Viola, | 1895 | 1902 | Mrs. Jas. Hay, | Geo. W. Longenecker, | '95 | '12 | 26 | 59 | 85 | 0 | 2 | 6 | 8 | 1 | 7 | 0 | 8 | 5 | 0 | 45 |
| 250 Viroqua, | 1855 | 1897 | | Reed Taft Bayne, | '08 | '13 | 30 | 100 | 130 | 35 | 0 | 0 | 0 | 1 | 6 | 3 | 10 | 0 | 0 | 100 |
| 251 Walworth, | 1892 | 1904 | C. S. Cooper, | Wm. E. Davidson, | '87 | '04 | 36 | 74 | 110 | 25 | 0 | 1 | 1 | 2 | 5 | 0 | 7 | 0 | 4 | 150 |
| 252 Washburn, | 1885 | 1902 | John W. Gibson, | O. Warren Smith, | '12 | '14 | 26 | 39 | 65 | 7 | 0 | 0 | 0 | 0 | 0 | 9 | 9 | 0 | 2 | 55 |
| 253 Watertown, | 1845 | 1909 | R. J. Rowlands, | N. Carter Daniell, | '97 | '11 | 76 | 85 | 161 | 55 | 21 | 0 | 21 | 3 | 5 | 8 | 16 | 5 | 10 | 140 |
| 254 Waukesha, | 1838 | 1899 | Mrs. Sara Griswold, | [Prof. W. A. Ganfield, *Pres.*] | '01 | '12 | 120 | 213 | 333 | 63 | 19 | 16 | 35 | 3 | 10 | | 13 | 4 | 5 | 170 |
| 255 ,, Tabernacle, *Welsh*, | | | D. T. Williams, | | | | 17 | 18 | 35 | 0 | 0 | 0 | 0 | 1 | 3 | 1 | 5 | 0 | 2 | 13 |
| 256 Waupun, | 1845 | 1891 | Chas. G. Pinkerton, | Alfred G. Wilson, | '85 | '09 | 60 | 162 | 222 | 30 | 3 | 4 | 7 | 8 | 4 | 0 | 12 | 0 | 4 | 200 |
| 257 Wauwatosa, **Milwaukee**,[c] | 1842 | 1853 | C. D. Waugh, | Howell D. Davies, *i.* | '09 | '12 | 122 | 220 | 342 | 32 | 8 | 13 | 21 | 3 | 5 | 11 | 19 | 4 | 1 | 185 |
| 258 West Salem,[d] | 1860 | 1894 | Guy C. Ellis, | [S. L. McKee, *Pres.*] | | | 27 | 55 | 82 | 24 | 0 | 0 | 0 | 0 | 0 | 0 | 0 | 0 | 0 | 59 |
| 259 White Creek, | 1870 | 1891 | Mrs. Mary E. Austin, | Wade Pinckney, | '06 | '13 | 1 | 4 | 5 | 0 | 0 | 0 | 0 | 0 | 1 | 0 | 1 | 0 | 0 | 20 |
| 260 Whitewater, | 1840 | 1881 | D. S. Cook, | Jesse Eugene Sarles, | '96 | '13 | 83 | 240 | 323 | 46 | 2 | 0 | 2 | 5 | 20 | ‡60 | 85 | 0 | 0 | 290 |
| 261 Williams Bay, | 1876 | 1912 | Mrs. Laura E. Jewell, | Sam'l G. Ruegg, | '01 | '12 | 35 | 68 | 103 | 18 | 24 | 33 | 57 | 2 | 3 | 2 | 7 | 8 | 2 | 85 |
| 262 Withee, | 1901 | 1902 | Mrs. Minnie Funk, | | | | 7 | 12 | 19 | 2 | 0 | 0 | 0 | 0 | 0 | 0 | 0 | 0 | 0 | 9 |
| 263 Windsor, Union, | 1858 | 1862 | Mrs. C. E. Warner, | | | | 32 | 52 | 82 | 14 | 6 | 0 | 6 | 0 | 4 | 0 | 4 | 4 | 10 | 50 |
| 264 Woodlake, **Grantsburg**, | 1882 | | Peter A. Johnson, | Wm. Bogenholm, | '95 | '07 | 27 | 23 | 50 | 0 | 0 | 2 | 2 | 0 | 0 | 0 | 0 | 0 | 3 | 19 |
| 265 Wyocena, | 1853 | 1854 | Mrs. Emily E. Fowler, | Rob't C. Bennett, | '97 | '09 | 7 | 30 | 37 | 6 | 0 | 0 | 0 | 0 | 1 | 0 | 1 | 0 | 0 | 60 |
| 266 Wyoming, **Spring Green**, | 1846 | | Eugene Hatch, | Isaac B. Tracy, | '87 | '14 | 12 | 24 | 36 | 5 | 0 | 0 | 0 | 0 | 0 | 1 | 1 | 0 | 0 | 16 |
| 267 Wyalusing, | 1873 | 1896 | Mrs. Amelia Morrell, | | | | 14 | 21 | 35 | 23 | 0 | 0 | 0 | 0 | 0 | 0 | 0 | 0 | 0 | 6 |

[a] **Eau Claire, R.D.** [b] **Eau Claire.** [c] 320 Grand av. [d] Federated with Presbyterians. ‡ 41 on retired list.

NAME OF STATE ORGANIZATION: WISCONSIN CONGREGATIONAL ASSOCIATION:

NAMES OF CHURCHES ADDED: Adams; Grand Marsh; Mineral Point; Stunce Brook.

NAMES OF CHURCHES DROPPED: Black Creek; Chilton; Clear Lake; Ithaca, Union; Koskonong; Milwaukee, *Swedish*.

CHURCHES: *Supplied by*, — Pastors installed, 11; pastors recognized, 1; pastors, 184; licentiates, 20; supplies, 8; vacant, 43. Total, 267.

MINISTERS: Pastors installed, 11; pastors recognized, 1; pastors, 121; supplying churches, 4. Total, 137. Without charge, 66. Total number of ministers, 203.

MEMBERSHIP: No. of males, 9,204; No. of females, 19,082. Total, 28,286. Absent, 5,113. *Additions*, — on confession, 1,301; by letter, 1,031. Total, 2,332. *Removals*, — death, 312; dismission, 786; revision, 1,096. Total, 2,194.

BAPTISMS: Adults, 478; infants, 743.

| SUNDAY SCHOOLS | | Y. P. S. Mem | Mens Org. | CHURCH TREASURERS | OFFERINGS FOR THE BENEVOLENT SOCIETIES | | | | | | | | | Other Cong'l Offerings | Undenom. Gifts | Home Exp. | SALARIES, VALUES, ETC. | | | |
|---|---|---|---|---|---|---|---|---|---|---|---|---|---|---|---|---|---|---|---|---|
| Superintendents | Mem | | | | A.B.C. F.M. | Wom's Bds. | C. E. Soc. | C.C.B. Soc. | C.H.M Soc. | A. M. A. | C.S.S. & P.S. | Min. Relief | Totals | | | | Salaries | Value Ch. Property | Invest. Funds | Amt. of Debt |
| 237 A. D. Wheaton, | 112 | 0 | 0 | Wm. S. Wingate, | $45 | $ | $ | $ | $ | $11 | $14 | $ | $70 | $0 | $94 | $4180 | $2,000 | $18,000 | $0 | $0 |
| 238 W. A. Roycroft, | 175 | 36 | x21 | W. J. Willis, | 5 | 30 | | | 33 | | 5 | | 73 | 52 | 0 | 1,061 | 850 | 5,000 | 0 | 419 |
| 239 Mrs. John McCulloch, | 40 | 25 | 0 | Geo. Schatz, | | | 2 | | 5 | | 4 | | 11 | 0 | 0 | 200 | 100 | 0 | 0 | 0 |
| 240 Mrs. Alex. McMurran, | 50 | 0 | 0 | S. O. Lampman, | 11 | | 3 | 5 | 13 | 5 | 3 | 2 | 42 | 42 | 0 | 262 | 250 | 1,500 | | |
| 241 I. G. Smith, | 110 | 25 | 0 | Mrs. Carrie King, | | 50 | 2 | 1 | 50 | 4 | 27 | 1 | 135 | 157 | 0 | 1,450 | 1,200 | 8,250 | 350 | 0 |
| 242 Dea. S. Parker, | 90 | 20 | z10 | Ethel McNaughton, | | | | | 5 | | 13 | 0 | 18 | | | 1,200 | 850 | | | |
| 243 Mrs. J. A. Bowman, | 35 | 10 | 0 | Abe Akin, | | 5 | 1 | 1 | 8 | 1 | 3 | 1 | 20 | 10 | 0 | 1,120 | 175 | 3,200 | 1,800 | 350 |
| 244 Chas. Grant, | 80 | 0 | 0 | Mrs. E. L. Atwood, | | | | 1 | 3 | | 6 | 3 | 13 | 12 | 1 | 483 | 700 | 2,500 | 467 | 0 |
| 245 Earl Smith, | 75 | 0 | 0 | J. Omundson, | 4 | | | | 7 | | 5 | | 16 | 16 | 5 | 852 | 400 | 4,000 | | |
| 246 Thos. W. Luddard, | 233 | 35 | x57 | H. S. Dickson, | 48 | 15 | 12 | 14 | 83 | 14 | 12 | 4 | 202 | 180 | 4 | 2,210 | 1,200 | 16,500 | 0 | 1,125 |
| 247 Thomas W. Griffiths, h | 187 | 55 | 0 | Mrs. O. S. Northrup, | 16 | 30 | 12 | | 53 | 17 | 12 | | 140 | | 30 | 1,643 | 1,000 | 12,500 | 0 | 0 |
| 248 Dea. —— McVicar, | 59 | 0 | 27 | F. A. Ellsworth, | 5 | | 1 | 2 | 9 | 1 | 2 | 3 | 23 | 13 | 4 | 398 | 400 | 3,945 | 0 | 530 |
| 249 Mrs. G. W. Longenecker, | 65 | 35 | 0 | Miss Ella Hufford, | 5 | 5 | | 1 | 13 | | 9 | 1 | 34 | | | 500 | 435 | | | |
| 250 Taft Bayne, | 96 | 0 | 0 | | | 9 | | | | | 4 | | 13 | | | 1,200 | 1,000 | 12,000 | 0 | 400 |
| 251 Ira Allen, | 190 | 24 | 0 | B. F. Colburn, | 5 | | 3 | 4 | 27 | 4 | | 4 | 47 | 50 | 15 | 1,300 | 900 | 6,500 | 0 | 500 |
| 252 | 125 | 0 | x30 | August F. Hoffman, | | 26 | 2 | 1 | 7 | 3 | 16 | | 55 | | | 1,200 | 1,000 | 8,000 | 0 | 1,000 |
| 253 Chas. A. Skinner, | 110 | 50 | 0 | A. D. Platz, | | | 13 | | 58 | | 6 | 4 | 81 | 0 | 0 | 3,175 | 1,300 | 20,000 | 0 | 750 |
| 254 Chas. R. McKean, | 130 | 30 | x55 | R. P. Bruse, | 11 | 141 | 50 | 43 | 130 | 57 | 28 | 32 | 492 | 0 | 0 | 6,250 | 1,800 | 17,000 | 0 | 300 |
| 255 D. T. Williams, | 36 | 0 | 0 | H. E. Howell, | 20 | | | 20 | 6 | | | | 46 | 0 | 0 | 300 | 100 | 1,600 | 0 | 0 |
| 256 Mrs. A. G. Wilson, | 70 | 0 | 0 | Dr. J. A. Loomans, | 25 | 50 | 12 | 19 | 90 | | 24 | 10 | 230 | 120 | 0 | 2,000 | 1,200 | 9,000 | 1,000 | 0 |
| 257 C. D. Waugh, h | 284 | 27 | 45 | Mary L. Myers, | 318 | 92 | 65 | | 590 | 130 | 45 | 16 | 1,256 | 150 | 500 | 3,175 | 1,500 | 18,500 | 500 | 700 |
| 258 | 79 | | | | | 11 | 1 | 1 | 55 | 3 | 5 | 2 | 78 | | | | | 8,000 | | |
| 259 Mrs. Mary E. Austin, | 30 | 0 | 0 | Clayton Coates, | | | | 2 | 5 | | | | 7 | | | 150 | 100 | 1,000 | 0 | 0 |
| 260 J. E. Sarles, | 181 | 0 | 0 | Mrs. Agnes Salisbury, | 80 | 201 | 88 | 58 | 385 | 77 | 66 | 22 | 977 | | 20 | 3,000 | 1,500 | 26,000 | 0 | 0 |
| 261 J. A. Parkhurst, | 75 | 28 | 0 | Frederick Slocum, | | 18 | 6 | 4 | 34 | 4 | 14 | 5 | 85 | 28 | 54 | 776 | 1,000 | 6,000 | 0 | 0 |
| 262 W. E. Rigg, | 65 | 19 | 0 | John W. Davidson, | | | | 1 | | | | | 1 | | | | | 3,500 | | |
| 263 Raymond Warner, | 81 | 0 | 0 | Charles Bewick, | 23 | 72 | 8 | 7 | 68 | 10 | 22 | 1 | 211 | 13 | 0 | 875 | 800 | 6,000 | 0 | 0 |
| 264 Isaac Lundquist, | 75 | 25 | 0 | Isaac Lundquist, | | | | 7 | 4 | | | | 11 | 16 | 4 | 416 | 350 | 4,000 | 3,500 | 500 |
| 265 Eugene Gordon, | 55 | 0 | x18 | Miss Lizzie Gilson, | 3 | | 3 | 2 | 2 | 2 | | 2 | 14 | | | 1,025 | 300 | 1,500 | 0 | 0 |
| 266 H. M. Levake, | 80 | 0 | 0 | Bruce E. Hickcox, | 3 | | 1 | 2 | 7 | | 1 | | 14 | 0 | 5 | 150 | 150 | 100 | 0 | 0 |
| 267 | | | | Mrs. Olive Anderson, | | | | 3 | 5 | | | 3 | 11 | | | | | 1,000 | 0 | 0 |

FAMILIES: 20,249.

SUNDAY SCHOOLS: Members, 24,541.

YOUNG PEOPLE'S SOCIETIES: Societies, 115; members, 3,859.

MEN'S ORGANIZATIONS: Societies, 53; members, 2,330.

CONTRIBUTIONS: American Board (churches, 129), $6,532; Woman's Boards (116), $6,623; Congregational Education Society (136), $4,749; Congregational Church Building Society (144), $2,073; Congregational Home Missionary Society (216), $12,451; American Missionary Association (120), $2,764; Congregational Sunday-School and Publishing Society (201), $2,839; Ministerial Relief (145), $1,077. Total, $39,148. Other and special Congregational gifts (91), $11,494; undenominational gifts (87), $7,937. Grand total (236), $58,579.

HOME EXPENSES: No. of churches reporting, 236; amount, $340,799.

INCREASE: Members, 138; Young People's Societies, Members, 99; Value of Property, $115,411; Amount of Debt, $20,541.

DECREASE: Churches, 2; Sunday-School Members, 149; Home Expense, $32,974.

LEGACIES: Baraboo, $200; Burlington, $1,208; Fox Lake, $1,000; Glenwood, $42; Menasha, $500; Milwaukee, Grand Av., $500; Spring Green, $354. Total, $3,804.

For Fifth-Year Statistics see General Summaries.

TWO OR MORE CHURCHES IN WISCONSIN UNITED IN SUPPORT OF ONE PASTOR.

| Church. | United with |
|---|---|
| Adams | Friendship. |
| Annaton | Lima, Union, and Farview. |
| Apollonia | Bruce and Amacoy Lake. |
| Arena, 1st | Arena, 2d, and Arena, 3d. |
| Aurora, *Welsh* | Rosendale, *Welsh*. |
| Barneveld | Mill Creek. |
| Big Spring | Jackson and Davis Corners. |
| Birnamwood | Eland. |
| Bloomer | Tillinghast. |
| Brandon | Springvale. |
| Broederville | Pleasant Hill and Stunce Brook. |
| Bryn Scion | Dodgeville, *Welsh*. |
| Cashton | Leon. |
| Cleveland | Huron, Sheldon, and Martin. |
| Clintonville | Clintonville *M. E.* |
| Clintonville, *Scand.* | Navarino. |
| Coloma | Hancock and Leola. |
| Curtiss | Owen, Bobbs Mill and Longwood. |
| DeSoto | Sterling, Lynxville and Ferryville. |
| Dodgeville, Plymouth | Pleasant Hill and Dodgeville. |
| Dousman | Ottawa, *Pres.* |
| Eagle River | Phelps. |
| Earl | Trego, Spring Brook and Mackey Valley. |
| East Troy | Lafayette. |
| Eldorado | Rosendale. |
| Ellington | Shiocton. |
| Fifield | Park Falls. |
| Genesee | Eagle, *M. E.*, and N. Prairie, *M. E.* |

TWO OR MORE CHURCHES IN WISCONSIN UNITED IN SUPPORT OF ONE PASTOR. — *Continued.*

| Church. | United with |
|---|---|
| Grand Marsh | Quincy, Easton, Jonesville, New Chester and White Creek. |
| Hammond | Baldwin, *Pres.* |
| Harris Ridge | Maple Ridge and Steuben. |
| Hartford | Hartford, *M. E.* |
| Hayward | Seeley. |
| Iron River | Brule. |
| Ixonia, *Welsh* | Oconomowoc. |
| Kickapoo Center | Viola, Liberty and Manning. |
| Kinnickinnic | Roberts. |
| Kruger | Leef and Orange. |
| Lone Rock | Bear Valley and Stone S. H. |
| Maine | Galesburg and S. Maine. |
| Maple Valley | Pulcifer. |
| Medford | Stetsonville. |
| Mt. Zion | Whig, *M. E.* |
| New Richmond | Star Prairie. |
| Pine River | Saxeville and Poysippi. |
| Pittsville | Pleasant Hill, Vesper. |
| Pleasant Valley | Scott, *F. B.*, and Marceton, *F. B* |
| Prentice | Phillips, *M. E.* |
| Rio | Wyocena. |
| Solon Springs | Minong. |
| Spring Green | Wyoming. |
| Sun Prairie | Token. |
| Vesper | Arpin, *Pres.* |
| Wheaton | Albertville. |
| Windsor | Morrisonville. |

# WYOMING.

Congregational Conference. Organized, 1892. Officers: Rev. George Dalzell, Jireh, moderator; Rev. S. Burman Long, Lusk, statistical secretary; Rev. W. B. D. Gray, Cheyenne, treasurer. Session of 1914: Douglas, Oct. 21–23.

| Churches | | Churches Erected | Clerks | Ministers | | | Members | | | | Admitted | | | Removed | | | | Bapt. | | Fam. |
|---|---|---|---|---|---|---|---|---|---|---|---|---|---|---|---|---|---|---|---|---|
| Cities or Towns | Org. | | Names | Names | Ord. | C'd | Ma. | Fe. | To. | Ab. | C. | L. | To. | Di. | L. | R. | To. | Ad. | Inf. | |
| 1 Aladdin, | 1911 | | Mrs. F. H. Mann, | Daniel W. Tracy, | '89 | '11 | 15 | 29 | 44 | 0 | 4 | 1 | 5 | 3 | 2 | 0 | 5 | 0 | 3 | 100 |
| 2 Big Horn, | 1888 | 1895 | Mrs. Minnie Custis, | Robertson MacFayden, | '09 | '13 | 19 | 42 | 61 | 18 | 5 | 3 | 8 | 0 | 0 | 0 | 0 | 4 | 0 | 25 |
| 3 Big Piney, | 1907 | | Miss Ursula Tanner, | Daniel D. Reese, | '08 | '11 | 3 | 10 | 13 | 6 | 0 | 0 | 0 | 0 | 0 | 0 | 0 | 0 | 1 | 40 |
| 4 Boulder, | 1910 | | Miss Anna Evans, | Daniel D. Reese, | '08 | '11 | 6 | 6 | 12 | 0 | 1 | 0 | 1 | 0 | 0 | 0 | 0 | 0 | 0 | 25 |
| 5 Buffalo, | 1884 | 1912 | Robert Rose, | Charles Gray Miller, | '94 | '09 | 22 | 97 | 119 | 47 | 0 | 2 | 2 | 0 | 0 | 0 | 0 | 0 | 0 | 160 |
| 6 Cheyenne, | 1869 | 1882 | Clyde M. Snow, | John J. Shingler, | '88 | '13 | 131 | 237 | 368 | 82 | 7 | 12 | 19 | 1 | 14 | 0 | 15 | 2 | 7 | 300 |
| 7 Dayton, | 1893 | 1895 | Charles M. Thorn, | John E. Hughes, | '04 | '11 | 11 | 34 | 45 | 13 | 1 | 1 | 2 | 0 | 0 | 8 | 8 | 1 | 0 | 80 |
| 8 Douglas, | 1887 | 1893 | Dea. H. S. Datesman, | George W. Fogg, | '07 | '13 | 37 | 76 | 113 | 26 | 0 | 8 | 8 | 0 | 5 | 0 | 5 | 0 | 0 | 150 |
| 9 Eden, | 1910 | | Mrs. Jessie White, | [Supplied.] | | | 3 | 2 | 5 | 0 | 0 | 0 | 0 | 0 | 0 | 0 | 0 | 0 | 0 | 5 |
| 10 Glendo, Horse Shoe Union, | 1903 | 1903 | Mrs. Ella A. Hagge,[a] | [Nelson W. Crowell, *Chris.*][b] | '90 | '11 | 3 | 4 | 7 | 0 | 3 | 0 | 3 | 0 | 0 | 0 | 0 | 0 | 0 | 25 |
| 11 Green River, | 1886 | 1885 | Charles Nicoll, | Jan J. Le Febre, | '11 | '12 | 8 | 26 | 34 | 4 | 2 | 2 | 4 | 0 | 6 | 0 | 6 | 0 | 4 | 50 |
| 12 Lander, | 1908 | | Joseph H. Sharp, | Noel J. Breed, | '13 | '13 | 26 | 60 | 86 | 26 | 5 | 12 | 17 | 0 | 0 | 0 | 0 | 4 | 3 | 45 |
| 13 Lusk, | 1886 | 1887 | Mrs. Jesse L. Hall, | S. Burman Long, | '10 | '11 | 24 | 71 | 95 | 11 | 16 | 18 | 34 | 0 | 2 | 0 | 2 | 1 | 29 | 150 |
| 14 Node, | 1913 | | Mrs. Ernestine Sabin, | [Supplied.] | | | 16 | 12 | 28 | 0 | 13 | 15 | 28 | 0 | 0 | 0 | 0 | 0 | 0 | 40 |
| 15 Ohlman, | 1913 | | Mrs. Fred Owen, | [Mrs. Annie M. Hughes, *Lic.*] | | '13 | 7 | 10 | 17 | 0 | 17 | 0 | 17 | 0 | 0 | 0 | 0 | 6 | 0 | 14 |
| 16 Pinedale, | 1907 | 1910 | S. V. Hoff, | Daniel D. Reese, | '08 | '11 | 8 | 21 | 29 | 8 | 2 | 0 | 2 | 1 | 0 | 0 | 1 | 2 | 0 | 50 |
| 17 Prairie Center, | 1913 | | Frank Grooms, | C. Edwin Carter, | '08 | '13 | 10 | 18 | 28 | 0 | 28 | 0 | 28 | 0 | 0 | 0 | 0 | 10 | 0 | 12 |
| 18 Rock Springs, | 1881 | 1893 | Charles W. Crofts, | Franklin C. Lewis, | '94 | '05 | 27 | 62 | 89 | 20 | 21 | 7 | 28 | 0 | 4 | 5 | 9 | 16 | 25 | 165 |
| 19 Sheridan, | 1891 | 1912 | Mrs. E. D. La Rue, | John H. Andress, | '97 | '13 | 45 | 112 | 157 | 29 | 23 | 17 | 40 | 2 | 0 | 1 | 3 | 8 | 3 | 225 |
| 20 Shoshoni, | 1906 | 1907 | Miss Alice Porter, | Harry H. Pollard, | '10 | '13 | 18 | 37 | 55 | 18 | 0 | 2 | 2 | 0 | 1 | 0 | 1 | 0 | 0 | 35 |
| 21 South Flat, | 1909 | | John F. Folck, | | | | 3 | 7 | 10 | 2 | 0 | 0 | 0 | 0 | 0 | 0 | 0 | 0 | 0 | 10 |
| 22 Superior, | 1910 | | Mrs. G. E. McDonald, | [Thomas Gordon, *Lic.*] | | '13 | 8 | 11 | 19 | 13 | 0 | 3 | 3 | 0 | 0 | 0 | 0 | 0 | 0 | 75 |
| 23 Van Tassel, | 1912 | 1913 | Miss Letitia Ellicott, | C. Edwin Carter, | '08 | '13 | 5 | 16 | 21 | 2 | 4 | 1 | 5 | 0 | 0 | 1 | 1 | 0 | 1 | 40 |
| 24 Wheatland, | 1895 | 1913 | Mrs. M. J. Allen, | Robert F. Paxton, | '87 | '11 | 35 | 68 | 103 | 27 | 3 | 9 | 12 | 0 | 3 | 0 | 3 | 2 | 0 | 65 |
| 25 Worland, | 1908 | | Mrs. George Davis, | | | | 10 | 21 | 31 | 8 | 1 | 0 | 1 | 0 | 0 | 0 | 0 | 1 | 0 | 15 |

[a] Orin. [b] Keeline.

Name of State Organization: Wyoming Congregational Conference.

Names of Churches added: Node; Ohlman; Prairie Center.

Churches: *Supplied by,* — Pastors, 19; licentiates, 2; supplies, 2; vacant, 2. Total, 25.

Ministers: Pastors, 15; supplying churches, 4. Total, 19. Without charge, 5. Total number of ministers, 24.

Membership: No. of males, 500; No. of females, 1,089. Total, 1,589. Absent, 360. *Additions,*— on confession, 156; by letter, 119. Total, 275. *Removals,*— death, 7; dismission, 37; revision, 20. Total, 64.

Baptisms: Adults, 57; infants, 76.

Families: 1,901.

Sunday Schools: Members, 1,789.

## CHURCHES IN WYOMING UNITED IN SUPPORT OF A PASTOR.

| Church. | United with |
|---|---|
| Big Piney and Boulder | Pinedale. |
| South Flat | Worland. |
| Van Tassel | Prairie Center. |

| SUNDAY SCHOOLS | | | | | OFFERINGS FOR THE BENEVOLENT SOCIETIES | | | | | | | | | | | | SALARIES, VALUES, ETC. | | | |
|---|---|---|---|---|---|---|---|---|---|---|---|---|---|---|---|---|---|---|---|---|
| Superintendents | Members | Young People's Societies, Mem. | Men's Organizations | CHURCH TREASURERS | A. B. C. F. M. | Woman's Boards | Congl. Ed. Soc. | Congl. Church Bldg. Society | Congl. Home Miss. Soc. | Am. Miss. Association | Congl. S. S. and Pub. Soc. | Ministerial Relief | Totals | Other Congregational Offerings | Undenominational Gifts | Home Expenses | Salaries | Value Church Property | Investment Funds | Amount of Debt. |
| 1 Daniel W. Tracy, | 45 | 0 | 0 | Mrs. F. B. Houtz, | $1 | $1 | $0 | $0 | $2 | $0 | $1 | $0 | $5 | $0 | $0 | $400 | †$500 | *$ | $0 | $0 |
| 2 Mrs. Amanda Jackson, | 60 | 20 | 0 | Mrs. A. Schneider, | 0 | 0 | 0 | 0 | 12 | 0 | 5 | 0 | 17 | 20 | 10 | 500 | †1,000 | 3,800 | 0 | 155 |
| 3 Miss Edith Carpenter, | 40 | 0 | 0 | Mrs. Jane Boyer, | 2 | 2 | 1 | 1 | 3 | 1 | 4 | 1 | 15 | 0 | 0 | 250 | †350 | * | 0 | 0 |
| 4 Mrs. Rush DeNise, | 35 | 0 | 0 | Oscar Evans, | 1 | 0 | 0 | 0 | 1 | 0 | 0 | 0 | 2 | 0 | 0 | 100 | †150 | * | | |
| 5 Att'y Burt Griggs, | 170 | 0 | z44 | Murray Patch, | 2 | 2 | 1 | 3 | 7 | 1 | 3 | 2 | 21 | 0 | 64 | 2,395 | †1,200 | 12,000 | 0 | 1,800 |
| 6 Frank H. Wescott, m | 250 | 72 | 0 | H. D. Gleason, | 58 | 57 | 19 | 40 | 116 | 18 | 63 | 20 | 391 | 0 | 107 | 4,546 | 2,000 | 36,000 | 0 | 800 |
| 7 Mrs. John E. Hughes, | 55 | 30 | 0 | Ralph Veach, | 4 | 0 | 1 | 5 | 15 | 1 | 6 | 3 | 35 | 0 | 0 | 606 | †800 | 4,700 | 0 | 0 |
| 8 H. R. Daniels, | 65 | 0 | 0 | J. C. Amspoker, | 11 | 30 | 4 | 7 | 21 | 4 | 7 | 4 | 88 | 0 | 0 | 1,756 | †1,200 | 7,000 | 0 | 0 |
| 9 Oscar White, | 15 | 0 | 0 | Nathan Hodson, | 0 | 0 | 0 | 0 | 2 | 0 | 1 | 0 | 3 | 0 | 0 | 0 | 0 | * | 0 | 0 |
| 10 Mrs. Daisy Bennett, | 50 | 0 | 0 | Mrs. Ella A. Hagge,[a] | 2 | 0 | 1 | 1 | 4 | 1 | 1 | 1 | 11 | 0 | 31 | 160 | †225 | *1,000 | 0 | 0 |
| 11 Mrs. E. J. Hines, | 83 | 0 | 0 | Otto Rouse, | 5 | 6 | 2 | 4 | 11 | 2 | 14 | 2 | 46 | 0 | 0 | 1,009 | †1,000 | 5,000 | 0 | 0 |
| 12 Prof. P. W. Pipoon, | 80 | 0 | z15 | Frank V. Marsh, | 3 | 0 | 1 | 2 | 7 | 1 | 16 | 1 | 31 | 0 | 0 | 583 | †1,200 | *1,550 | 0 | 0 |
| 13 Mrs. L. H. Mayes, m | 135 | 47 | 0 | Jesse L. Hall, | 7 | 0 | 4 | 6 | 15 | 4 | 6 | 4 | 46 | 0 | 67 | 1,400 | †1,000 | 6,000 | 0 | 0 |
| 14 Chester C. Quigley, | 56 | 0 | 0 | Fred Christensen, | 0 | 0 | 0 | 0 | 0 | 0 | 0 | 0 | 0 | 0 | 0 | 500 | 0 | * | 0 | 0 |
| 15 Mrs. Fred Owen, | 26 | 0 | 0 | Mrs. Chas. Hilton, | 2 | 0 | 0 | 0 | 0 | 0 | 0 | 0 | 2 | 0 | 0 | 27 | †200 | * | 0 | 0 |
| 16 Mrs. B. Chipman, | 45 | 0 | 0 | E. E. Richardson, | 2 | 17 | 1 | 2 | 5 | 1 | 2 | 1 | 31 | 0 | 5 | 1,800 | †300 | 3,600 | 0 | 500 |
| 17 Frank Grooms, | 40 | 0 | 0 | | 0 | 0 | 0 | 0 | 0 | 0 | 0 | 0 | 0 | 0 | 0 | 15 | †400 | * | 0 | 0 |
| 18 Miss Eleanor Clark, | 102 | 40 | 0 | George W. Aee, | 2 | 2 | 1 | 2 | 5 | 1 | 2 | 1 | 16 | 6 | 10 | 950 | †1,000 | 7,000 | 0 | 0 |
| 19 D. C. Wenzell, | 180 | 20 | z | Carrol D. Thorn, | 13 | 6 | 4 | 9 | 26 | 4 | 14 | 4 | 80 | 0 | 0 | 4,950 | 1,800 | 45,000 | 0 | 11,200 |
| 20 George F. Peck, | 56 | 0 | 0 | Mrs. L. E. Blackwell, | 5 | 2 | 2 | 3 | 9 | 2 | 3 | 2 | 28 | 0 | 11 | 851 | †1,000 | 5,000 | 0 | 480 |
| 21 | 0 | 0 | 0 | Mrs. L. E. Crowell, | 0 | 0 | 0 | 0 | 2 | 0 | 1 | 0 | 3 | 0 | 0 | 0 | 0 | * | 0 | 0 |
| 22 D. E. McCurtain, | 50 | 20 | z25 | Earnest Hood, | 2 | 2 | 1 | 1 | 3 | 1 | 1 | 1 | 12 | 0 | 0 | 478 | †1,000 | * | 0 | 0 |
| 23 Miss Letitia Ellicott, | 46 | 0 | 0 | Mrs. E. A. Ellicott, | 0 | 0 | 0 | 0 | 0 | 0 | 0 | 0 | 0 | 0 | 0 | 750 | †1,000 | *2,500 | 0 | 0 |
| 24 Miss Margaret Dillon, | 105 | 60 | 0 | Herbert M. Dillon, | 10 | 4 | 3 | 7 | 20 | 3 | 7 | 1 | 55 | 0 | 0 | 2,500 | †1,000 | 12,000 | 0 | 0 |
| 25 | 0 | 0 | 0 | Miss Lulu Robertson, | 0 | 0 | 0 | 0 | 1 | 0 | 0 | 0 | 1 | 0 | 0 | 160 | 0 | 2,200 | 0 | 640 |

[a] Orin. † Missionary aid to salary. * No parsonage.

Young People's Societies: Societies, 8; members, 309.

Boys' Organizations: Societies, 4; members, 84.

Contributions: American Board (churches, 18), $132; Woman's Boards (12), $131; Congregational Education Society (15), $46; Congregational Church Building Society (15), $93; Congregational Home Missionary Society (21), $287; American Missionary Association (15), $45; Congregational Sunday-School and Publishing Society (19), $183; Ministerial Relief (15), $89. Total (22), $1,006. Other and special Congregational gifts (2), $26; undenominational gifts (8), $305. Grand total (22), $1,337.

Home Expenses: No. of churches reporting, 25; amount, $26,686.

Increase: Churches, 3; Members, 211; Sunday School Members, 174; Young People's Societies, Members, 58; Benevolence, $74; Value of Property, $4,850.

Decrease: Home Expense, $9,704; Amount of Debt, $5,346.

For Fifth-Year Statistics see General Summaries.

TABULAR VIEW OF THE MISSIONS OF THE A. B. C. F. M. FOR THE YEAR 1912–13.

| Missions | When established | Stations | Outstations | Missionaries | | | | | Native Laborers | | | | | Church Statistics | | | |
|---|---|---|---|---|---|---|---|---|---|---|---|---|---|---|---|---|---|
| | | | | Ordained | Physicians and men not ordained | Single women | Wives | Total missionaries | Ordained preachers | Unordained preachers | Teachers | Other native laborers | Total native laborers | Places of regular meeting | Organized churches | Communicants | Added by confession, 1912–13 |
| South Africa: | | | | | | | | | | | | | | | | | |
| Zulu Branch | 1835 | 10 | 90 | 9 | 1 | 7 | 9 | 26 | 12 | 14 | 133 | 486 | 645 | 246 | 26 | 6,307 | 560 |
| Rhodesian Br. | 1893 | 2 | 5 | 3 | 5 | 3 | 7 | 18 | ... | 4 | 11 | 9 | 24 | 62 | 2 | 236 | 6 |
| W. Cent. Africa | 1880 | 5 | 32 | 8 | 4 | 9 | 10 | 31 | ... | 43 | 139 | 49 | 231 | 46 | 5 | 948 | 146 |
| European Turkey[1] | 1859 | 6 | 52 | 13 | ... | 8 | 12 | 33 | 16 | 16 | 57 | 17 | 106 | 61 | 21 | 1,640 | 126 |
| Western Turkey[1] | 1819 | 6 | 97 | 20 | 6 | 26 | 24 | 76 | 41 | 32 | 336 | 41 | 450 | 124 | 44 | 4,384 | 175 |
| Central Turkey | 1847 | 6 | 61 | 8 | 3 | 18 | 10 | 39 | 17 | 28 | 259 | 58 | 362 | 65 | 37 | 6,835 | 157 |
| Eastern Turkey | 1836 | 5 | 95 | 11 | 3 | 19 | 14 | 47 | 25 | 39 | 234 | 48 | 352 | 88 | 51 | 3,098 | 143 |
| Marathi | 1813 | 10 | 144 | 11 | 3 | 19 | 12 | 45 | 41 | 41 | 270 | 84 | 436 | 165 | 60 | 7,699 | 382 |
| Madura | 1834 | 10 | 353 | 18 | 2 | 7 | 17 | 44 | 27 | 9 | 504 | 258 | 798 | 428 | 35 | 7,610 | 395 |
| Ceylon | 1816 | 6 | 23 | 3 | 3 | 4 | 5 | 15 | 11 | 16 | 369 | 90 | 486 | 48 | 21 | 2,170 | 109 |
| Foochow | 1847 | 5 | 98 | 11 | 6 | 15 | 14 | 46 | 9 | 72 | 157 | 64 | 302 | 117 | 73 | 2,616 | 355 |
| South China[1] | 1883 | 1 | 41 | 2 | ... | 3 | 2 | 7 | 2 | 45 | 40 | 31 | 118 | 48 | 3 | 5,000 | 365 |
| North China | 1854 | 7 | 89 | 17 | 5 | 25 | 21 | 68 | 6 | 60 | 107 | 77 | 250 | 100 | 11 | 4,355 | 335 |
| Shansi | 1882 | 2 | 16 | 5 | 3 | 5 | 5 | 18 | ... | 19 | 37 | 33 | 89 | 36 | 2 | 386 | 126 |
| Japan[2] | 1869 | 12 | 55 | 19 | 1 | 27 | 19 | 66 | 63 | 66 | ..... | 20 | 149 | ..... | 152 | 21,170 | 410 |
| Philippines | 1903 | 1 | 12 | 1 | 1 | .... | 2 | 4 | ... | 3 | 7 | ..... | 10 | 7 | 1 | 104 | 11 |
| Micronesia[3] | 1852 | 5 | 38 | 4 | ... | 3 | 4 | 11 | 19 | 41 | 34 | 13 | 107 | 150 | 36 | 5,126 | ..... |
| Mexico[1] | 1872 | 4 | 52 | 2 | 1 | 6 | 3 | 12 | 2 | 3 | 16 | 3 | 24 | 24 | 14 | 1,156 | 36 |
| Spain[1] | 1872 | 1 | 15 | 2 | ... | 2 | 1 | 5 | 3 | 5 | 18 | 2 | 28 | 28 | 8 | 247 | 44 |
| Austria | 1872 | 1 | 66 | 2 | ... | .... | 2 | 4 | 18 | 9 | ..... | 5 | 32 | 64 | 27 | 2,065 | 109 |
| Totals | | 105 | 1434 | 169[6] | 47[7] | 206[4] | 193[5] | 615 | 312 | 565 | 2,728 | 1,388 | 4,999 | 1,907 | 629 | 83,152 | 3,990 |

[1] Last year's report.
[2] Mission and Kumi-ai combined.
[3] In part figures of 1911.
[4] Eight of whom are physicians.

TABULAR VIEW OF THE MISSIONS OF THE A. B. C. F. M. FOR THE YEAR 1912-13.

| Missions | Church Statistics | | | Educational Statistics | | | | | | | | | Native contributions |
|---|---|---|---|---|---|---|---|---|---|---|---|---|---|
| | Adherents | Sabbath schools | Sabbath school membership | Theological and training schools | Students for the ministry | Colleges | Students | Boarding and high schools | Pupils | Other schools | Pupils | Total number under instruction | |
| South Africa: | | | | | | | | | | | | | |
| Zulu Branch | 18,750 | 53 | 2,981 | 1 | 16 | 1 | 140 | 2 | 210 | 67 | 5,125 | 5,491 | $13,526 |
| Rhodesian Br. | 550 | 3 | 200 | .... | .... | .. | ..... | 3 | 115 | 2 | 167 | 489 | 141 |
| W. Cent. Africa | 9,500 | 7 | 3,050 | .... | .... | .. | ..... | .... | ..... | 46 | 4,327 | 4,327 | 443 |
| European Turkey[1] | 4,340 | 61 | 2,839 | 1 | 4 | 1 | 89 | 4 | 256 | 18 | 439 | 788 | 6,418 |
| Western Turkey[1] | 16,131 | 126 | 10,224 | 1 | 3 | 4 | 1,095 | 12 | 1,737 | 138 | 6,592 | 9,427 | 85,738 |
| Central Turkey | 21,762 | 79 | 14,149 | 1 | 9 | 3 | 572 | 18 | 1,526 | 120 | 5,561 | 7,478 | 40,828 |
| Eastern Turkey | 13,930 | 83 | 6,489 | 2 | 12 | 2 | 495 | 16 | 639 | 121 | 6,429 | 7,575 | 15,612 |
| Marathi | 13,972 | 190 | 7,881 | 1 | 34 | .. | ..... | 19 | 2,200 | 152 | 4,705 | 6,905 | 2,996 |
| Madura | 23,657 | 297 | 10,303 | 1 | 70 | 1 | 125 | 7 | 1,311 | 261 | 11,137 | 12,615 | 19,791 |
| Ceylon | 3,475 | 77 | 3,996 | .... | 2 | 1 | 156 | 3 | 439 | 146 | 10,699 | 11,294 | 15,045 |
| Foochow | 6,137 | 63 | 2,359 | 2 | 11 | 2 | 75 | 6 | 489 | 89 | 2,188 | 2,753 | 10,401 |
| South China[1] | 5,000 | 4 | 300 | .... | .... | .. | ..... | 2 | 78 | 18 | 581 | 659 | 1,500 |
| North China | 9,920 | 16 | 1,312 | 1 | 14 | 3 | 120 | 18 | 745 | 64 | 1,057 | 1,947 | 3,536 |
| Shansi | 1,181 | 9 | 614 | .... | .... | .. | 6 | 6 | 277 | 12 | 302 | 585 | 1,282 |
| Japan[2] | 25,000 | 68 | 3,173 | 1 | 27 | 2 | 1,000 | 5 | 356 | 15 | 667 | 2,050 | 62,549 |
| Philippines | 400 | 6 | 194 | .... | .... | .. | ..... | .... | ..... | 6 | 239 | 239 | 126 |
| Micronesia[3] | 7,000 | 52 | 1,840 | 1 | 36 | .. | ..... | 5 | 415 | 49 | .... | 2,790 | 6,435 |
| Mexico[1] | 3,417 | 20 | 901 | 1 | 5 | 1 | 50 | 2 | 320 | 3 | 325 | 650 | 10,779 |
| Spain[1] | 3,120 | 10 | 590 | .... | .... | .. | ..... | 1 | 78 | 14 | 813 | 891 | 1,916 |
| Austria | 6,500 | 45 | 675 | .... | .... | .. | ..... | .... | ..... | .... | ..... | .... | 7,834 |
| Totals | 193,742 | 1,269 | 74,100 | 14 | 243 | 21 | 3,923 | 129 | 11,191 | 1,341 | 61,353 | 78,953 | [8]$306,896 |

[5] Five of whom are physicians.
[6] Six of whom are physicians.
[7] Twenty-seven of whom are physicians.
[8] Including last year's contributions from European Turkey.

# SUNDAY SCHOOLS, INDEPENDENT AND MISSIONARY.

"C" indicates schools counted in State Schedules.

## ALABAMA.

| Name | Membership |
|---|---|
| Fort Davis, Cotton Valley, | 25 |
| Joppa, | 60 |
| Talladega, Thorn Hill, | 49 |
| McCannville, | 42 |
| Annie Williams, | 34 |
| Needmore, | 33 |
| Total, schools, 6; membership, | 243 |

## ARIZONA.

| | |
|---|---|
| Courtland, | 30 |
| Crown King, | 30 |
| Dewey, | 36 |
| Dragoon, | 30 |
| Fort Thomas, | 55 |
| Mayer, | 38 |
| Rucker's Canyon, **Courtland**, | 50 |
| Total, schools, 7; membership, | 269 |

## ARKANSAS.

| | |
|---|---|
| Little Rock, Forrest Park Union, | 100 |

## CALIFORNIA (NORTHERN).

| | |
|---|---|
| Alameda, Cal. Girls' Training School, | 30 |
| Bieber, | 30 |
| Blocksburg, | 20 |
| Blue Canon, | 19 |
| Bowman, | 25 |
| Cachil Dehe, Maranatha, **Colusa**, | 37 |
| Carlotta, Cuddeback, | 40 |
| Cottonwood, Lone Tree, | 22 |
| Clio, Sulphur Spring, | 14 |
| Dinuba, 1st *German* Cong'l, | 43 |
| East Gridley, Union, **Gridley**, | 65 |
| Elk River, **Eureka**, | 30 |
| El Verano, | 25 |
| Garberville, | 25 |
| Glencoe, | 7 |
| Glen Frazer, | 30 |
| Herold, | 15 |
| Juniper, | 30 |
| Lone Star, | 50 |
| Lovelock, Union, | 20 |
| Lookout, | 35 |
| Meridian, | 40 |
| Mills, Kinney Union, | 34 |
| Michigan Bluff, | 14 |
| Minersville, | 15 |
| Monticello, | 15 |
| Modesto, Paradise Gardens, | 60 |
| Mount Eden, | 24 |
| Mount Hamilton, | 10 |
| Oakland, Mayflower, | 75 |
| Pepperwood, | 25 |
| Ripon, Weston, | 41 |
| Sebastopol, Pleasant Hill Union, | 40 |
| Schellville, Tulavita, | 30 |
| Trinity, Center, | 20 |
| Tulare, Walnut Grove, | 40 |
| Wahtoke, *Armenian*, **Reedley**, | 20 |
| *German*, **Reedley**, | 40 |
| Total, schools, 38; membership, | 1,155 |

## CALIFORNIA (SOUTHERN).

| | |
|---|---|
| Bakersfield, Ordena Union, | 25 |
| *Mexican* Cong'l, | 25 |
| Fairview Mission, | 15 |
| Greenfield Cong'l, | 40 |
| Bay City, Mission, | 25 |
| Brea, Cong'l, | 70 |
| Chino, *Mexican*, | 25 |
| Daggett, Mission, | 35 |
| Dehesa, Japatul, | 25 |
| Del Mar, Union, | 15 |
| Devore, Union, | 10 |
| Dulzura, Mission, | 15 |
| Encinitas, Union, | 20 |
| Helix, Spring Valley Cong'l, | 20 |
| Hesperia, Union, | 18 |
| Klau, Sunderland Union, | 15 |
| El Segundo, Standard Park, | 10 |
| La Mirado, | 25 |
| Little Rock, Union, | 30 |
| Ludlow, Union, | 20 |
| Los Alamitos, Bixby Union, | 15 |
| Los Angeles, Athens Cong'l, | 55 |
| Angeles Mesa Cong'l, | 35 |
| Bethlehem, *Mexican*, | 40 |
| *Chinese* Cong'l, | 75 |
| *Japanese* Cong'l, | 25 |
| Maricopa, Kerto Union, | 40 |
| Ocean Beach, Cong'l, | 105 |
| Ontario, *Mexican*, | 15 |
| Mountain View, | 30 |
| Oro Grande, Union, **Halleck**, | 25 |
| Otis, Union, **Yermo**, | 22 |
| Palmdale, | 41 |
| Pasadena, Linda Vista, | 39 |
| *Japanese*, | 22 |
| Pomona, *Mexican*, | 26 |
| Perry, Union, | 25 |
| Poway, Cong'l, | 45 |
| Riverside, *Japanese*, | 15 |
| San Bernardino, Arrowhead, | 15 |
| Santa Barbara, *Japanese*, | 18 |
| San Diego, *Japanese*, | 25 |
| Victorville, | 26 |
| Bellmount Union, | 15 |
| Zelza, | 16 |
| Total, schools, 45; membership, | 1,294 |

## COLORADO.

| | |
|---|---|
| Arriba, Cox, | 50 |
| Diller, | 15 |
| Riverside, | 19 |
| Atchee, | 30 |

| Name | Membership |
|---|---|
| Avon, | 18 |
| Bovina, | 22 |
| Fairview, | 18 |
| Boyero, | 25 |
| Brighton, County Home, | 50 |
| Darlow, | 16 |
| Broomfield, Wesley Chapel, | 50 |
| Buena Vista, Freegold, | 34 |
| Clark, Moon Hill, | 19 |
| Collbran, Clover, | 19 |
| Colorado Springs, Wolfe Chapel, | 45 |
| Cortez, Blue Door, | 76 |
| Lake View, | 15 |
| Deep Creek, | 70 |
| Denver, Berkley, *Swedish*, | 41 |
| Branch 2d Church, | 80 |
| Maple Grove, | 60 |
| Olivet, | 35 |
| Washington Park, | 55 |
| Derby, | 30 |
| Eaton, West Eaton, | 45 |
| Edwards, | 12 |
| Englewood, Castlewood Union, | 58 |
| Eureka, | 6 |
| Falcon, | 30 |
| Flagler, Albright, | 40 |
| Ashgrove, | 18 |
| Huntley, | 35 |
| Huntzinger, | 40 |
| Prairie Home, | 32 |
| Texarkana, | 27 |
| Fremont, | 18 |
| Fruita, High Point, | 40 |
| Galeton, | 35 |
| Gateway, Sinbad, | 12 |
| Genoa, Plainview, | 30 |
| Union, | 52 |
| Grand Lake, | 33 |
| Green Mt. Falls, | 90 |
| Hayden, Upper Hayden, | 30 |
| Highland Lake, Victor, | 17 |
| Larkspur, | 30 |
| Lay, | 19 |
| McCoy, | 38 |
| Merino, *German*, | 32 |
| Molina, Georgia Mesa, | 27 |
| Montrose, Bostwick Park, | 35 |
| Morrison, Girls' Industrial Home, | 123 |
| Mount Carbon, | 30 |
| Norton, Gain, | 50 |
| Pagoda, | 11 |
| Paonia, | 33 |
| Paradox, Bedrock, | 12 |
| Lasal, | 14 |
| Reed, | 11 |
| Pueblo, Baxter Station, | 19 |
| Chamberlain and Wylie Add'n, | 30 |
| East Second St., | 45 |
| Pyramid, | 16 |
| Raven, East Divide, | 30 |
| Sedgwick, *German*, | 55 |
| Seibert, East Fairhaven, | 30 |
| West Fairhaven, | 18 |
| Hackberry, | 50 |
| Menafee, | 60 |
| Pleasant Plain, | 45 |
| St. Elmo, | 27 |
| Shaw, Beulah, | 42 |
| Steamboat Springs, Slate Creek, | 51 |
| Stratton, Carey, | 75 |
| Endeavor, | 30 |
| Sulphur Springs, William's Fork, | 35 |
| Telluride, Pandora | 46 |
| Trinidad, Piedmont, | 21 |
| Tuttle, | 50 |
| Ward, | 20 |
| Watkins, Indian Mount, | 38 |
| Whitewater, Pride, | 25 |
| Purdy Mesa, | 50 |
| Total, schools, 83; membership, | 2,965 |

## CONNECTICUT.

| | |
|---|---|
| Bridgeport, Bethany, | 93 |
| Fairfield, Faith Chapel, **Bridgeport**, | 117 |
| Hope Chapel, | 31 |
| Hartford, Village St. Mission, | 223 |
| Warburton Chapel, | 171 |
| Lyme, South Lyme, Union, | 35 |
| Mansfield, Atwoodville, **Mansfield Ctr.**, | 30 |
| New Canaan, Ponus St., Union, | 52 |
| New Haven, Shelton Av., | 226 |
| Welcome Hall, | 290 |
| Norwalk, W. N. Union, **New Canaan**, | 30 |
| West Hartford, Elmwood, **Elmwood**, | 73 |
| Wethersfield, Griswoldville Union, | 80 |
| Total, schools, 13; membership, | 1,451 |

## FLORIDA.

| | |
|---|---|
| Ariel, | 35 |
| Boggy, | 70 |
| Camp Walton, | 40 |
| East Fort Myers, | 65 |
| Garner's, | 65 |
| Little River, Piney, | 40 |
| Mary Esther, Pryor's, | 25 |
| Palmdale, | 35 |
| Shiloh, | 50 |
| West Tampa, Ivy St., | 35 |
| Total, schools, 10; membership, | 460 |

## GEORGIA.

| | |
|---|---|
| Atlanta, Berean, | 103 |
| United, | 198 |
| Serepta, Shoal Creek, | 80 |
| McIntosh, Hammond, | 73 |
| Mineral Bluff, Cain, | 68 |
| Swainsboro, | 69 |
| Waycross, Bay, | 49 |
| Beaver Dam, | 35 |
| Total, schools, 8; membership, | 675 |

## IDAHO (NORTHERN).

| | |
|---|---|
| Avon, Union, | 61 |
| Bayview, Union, | 16 |
| Beeler, | 24 |
| Benwah, Union, | 20 |
| Black Lake, Midway, | 28 |
| Blanchard, Blanchard Valley, | 31 |
| Spirit Valley, | 15 |
| Chilco, Union, | 30 |
| Clagstone, Union, | 19 |
| Coolin, Reider Creek, | 36 |
| Garwood, Rimrock Union, | 50 |

| Name | Membership |
|---|---|
| Hayden Lake, Forty Nine, | 35 |
| Kellogg, Silver King, | 15 |
| Westside, | 50 |
| Kingston, Union, | 29 |
| Newport, | 39 |
| Sagle, Algome, | 50 |
| Treffrey, | 20 |
| Valley, Cary's Ferry, | 25 |
| Woodside, Mason Union, | 10 |
| Worley, Union, | 30 |
| Total, schools, 21; membership, | 633 |

### IDAHO (SOUTHERN).

| | |
|---|---|
| Boise, Borah Dist., | 14 |
| Duncan, | 26 |
| West Side, | 34 |
| Bruneau, Little Valley, | 30 |
| Caldwell, Canyon, | 34 |
| Council, Cottonwood, | 24 |
| Eagle, New Hope, | 32 |
| Ellis, | 16 |
| Goldburg, | 16 |
| Grand View, Lower Grand View, | 15 |
| Hot Springs, | 15 |
| Indian Valley, Richland, | 18 |
| Kimama, **Dietrich**, | 14 |
| Lardo, Star Dist., | 22 |
| Malta, | 25 |
| Idahome, | 32 |
| May, Hooper, | 12 |
| Meridian, Lower Fairview, | 62 |
| Upper Fairview, | 28 |
| Murphy, | 14 |
| Patterson, Patterson Gulch, | 15 |
| Roy, Lonagan Springs, | 21 |
| Sublette, | 34 |
| Total, schools, 23; membership, | 553 |

### ILLINOIS.

| | |
|---|---|
| Alton, | 50 |
| Argo, | 20 |
| Belgium, Kellyville, **Westville**, | 75 |
| Beverly, East Union, | 40 |
| Canton, Prospect Heights, | 50 |
| Orendorf, | 90 |
| Carlinville, Hazelwood Union, | 40 |
| Chesterfield, Albany, | 48 |
| Chicago, Armour, | 550 |
| Austin, *Swedish*, | 220 |
| Bridgeport, *Swedish*, | 45 |
| Christiana Av., | 95 |
| Drexel Av., *Chinese*, | 30 |
| Fortieth Av., | 100 |
| Forty-Second Av., | 210 |
| North Av., | 90 |
| Second, | 110 |
| Dalzell, | 50 |
| Dixon, West Side, | 20 |
| Fairview, Tunnel Hill, | 20 |
| Fall Creek, **Payson**, | 30 |
| Granville, West Side, | 100 |
| Oglesby, Deer Park, | 40 |
| Sandoval, Stewart, | 40 |
| Summit, Wentworth Chapel, | 30 |
| Villa Park, **Elmhurst**, | 47 |
| Total, schools, 26; membership, | 2,240 |

### INDIANA.

| Name | Membership |
|---|---|
| East Glen, **Terre Haute**, | 50 |
| East Mt. Carmel, | 23 |
| La Crosse, | 120 |
| Total, schools, 3; membership, | 193 |

### IOWA.

| | |
|---|---|
| Almont, | 35 |
| Arion, Paradise Center, | 50 |
| Britt, Upper Flatten, | 70 |
| Collins, Ashton Chapel, | 65 |
| Council Bluffs, Woodbury Ave., | 65 |
| Delhi, Baychurch, | 40 |
| Des Moines, Waveland Park, | 90 |
| Dubuque, Eagle Point, | 25 |
| Dunlap, Nelson Union, | 30 |
| Elkader, Pleasant Prairie, | 25 |
| Emmetsburg, Osgood, **Osgood**, | 40 |
| Goose Lake, | 50 |
| Iowa City, Bethlehem, | 60 |
| Larchwood, Granite, **Granite**, | 40 |
| Marshalltown, South West Mission, | 50 |
| Montour, Pleasant Grove, | 70 |
| Nashua, Bradford, | 65 |
| Newell, Coon Tp., | 27 |
| Sulphur Springs, **Sulphur Springs**, | 48 |
| Newton, North Newton, | 60 |
| Polk City, Lincoln, **Granger**, | 45 |
| Sioux City, Glenn Hill, | 25 |
| Total, schools, 22; membership, | 1,075 |

### KANSAS.

| | |
|---|---|
| Anthony, Rural, | 70 |
| Valley Forge, | 70 |
| Collyer, Saline Valley, | 40 |
| Douglass, Bodarc, **Augusta**, | 57 |
| Downs, Corinth, | 60 |
| Fredonia, Maple Grove, | 45 |
| Centralia, | 55 |
| Geneva, Carpenter, | 35 |
| County Line, **Carlyle**, | 76 |
| Independence, Agganippi, | 112 |
| Lenora, Wakeman, **Dellvale**, | 55 |
| Linwood, Villa Eden, | 45 |
| Maple Hill, Vera, **Paxico**, | 24 |
| Muscotah, Brush Creek, | 54 |
| Parsons, Sunbeam, | 59 |
| Rosedale, Plymouth, | 81 |
| Russell, Saline, | 40 |
| Stockton, Mt. Vernon, | 70 |
| Topeka, College Hill, **Sta. B**, | 30 |
| Valencia, Plymouth, | 40 |
| Wabaunsee, Tabor Valley, **Zeandale**, | 25 |
| Total, schools, 21; membership, | 1,143 |

### KENTUCKY.

| | |
|---|---|
| Emlyn, Union, | 75 |
| Ludlow, Fairview, **R.D. 2**, | 90 |
| Total, schools, 2; membership, | 165 |

### LOUISIANA.

| | |
|---|---|
| Arcola, | 85 |
| Calhoun, Carlton, | 25 |

| Name | Membership |
|---|---|
| Kinder, Langley, | 60 |
| Nash, Equality, | 25 |
| New Orleans, Central Mission, | 20 |
| Planving Memorial, | 33 |
| Opelusas, Hollier, | 20 |
| Vinton, Nebbletts Bluff, | 30 |
| Total, schools, 8; membership, | 298 |

### MAINE.

| | |
|---|---|
| Ashland, South School, | 20 |
| Eustis, | 20 |
| Flagstaff, | 46 |
| Garfield, **Ashland**, | 25 |
| Horsebrook, **Ashland**, | 30 |
| Mexico, Grand Union, **Hale**, | 40 |
| North Gorham, | 50 |
| Roxbury, Frye, **Frye**, | 26 |
| Roxbury, | 20 |
| Sheridan, Union, | 15 |
| Sherman Station, | 39 |
| Spring Grove, **Eustis**, | 25 |
| Stratton, | 50 |
| West Gorham, Union, **Gorham**, | 35 |
| Worster Ridge, Worster, **Ashland**, | 30 |
| Total, schools, 15; membership, | 471 |

### MASSACHUSETTS.

| | |
|---|---|
| Attleboro, Briggs Corners, | C |
| Dodgeville, | C |
| Dedham, Riverdale, | C |
| Everett, Tileston St. Mission, | C |
| Lowell, Coburn Union Mission, | C |
| North Attleboro, New Boston, | C |
| Total, schools, 6. | |

### MICHIGAN.

| | |
|---|---|
| Beaver Creek, | 40 |
| Beulah, Union, | 60 |
| Breckenridge, Union Bible School, | 60 |
| Boonville, | 35 |
| Center Plains, | 38 |
| Churchills, | 40 |
| Clearbrook, | 35 |
| Creswell, | 40 |
| Demerly, | 36 |
| Detroit, Pilgrim Bible School, | 145 |
| Edgemere, | 25 |
| Edwards, | 55 |
| Finkton, | 35 |
| Gibraltar, | 34 |
| Gordon, | 40 |
| Grange Hall, | 25 |
| Greenwood, | 45 |
| Hampton, | 31 |
| Hatfield, | 40 |
| Hitchcock, | 20 |
| Iroquois, | 30 |
| Kaleva, | 50 |
| Kenney, | 16 |
| Lane End, | 14 |
| Langport, Union, | 70 |
| Liberty, Union, | 10 |
| McCormack, | 20 |
| Madison, | 40 |
| Murner, | 45 |
| Neebish, | 18 |
| North Crystal, | 27 |
| Ogontz, | 15 |
| Packard, | 35 |
| Peoples, | 30 |
| Quick, | 40 |
| Rockery, | 25 |
| Rock Lake, | 40 |
| Schenck, | 45 |
| Spangler, Union, | 17 |
| Springdale, Union, | 30 |
| Thornville, Union, | 75 |
| Torch Lake, | 35 |
| Town Line, | 35 |
| Townsend, | 35 |
| Union, | 20 |
| Vance, | 35 |
| Wellston, Union, | 32 |
| Westwood, | 70 |
| Wilson, | 35 |
| Total, schools, 49; membership, | 1,868 |

### MINNESOTA.

| | |
|---|---|
| Ada, Berg, | 40 |
| Alvwood, Forest, | 12 |
| Albert, **Morris**, | 35 |
| Anoka, Fair Oaks Br., **Constance**, | 15 |
| Trout Brook Union, | 40 |
| Arago, | 30 |
| Forestry, | 40 |
| Arco, | 35 |
| District No. 18, | 40 |
| Backus, Harriet S. H., **Pine River**, | 30 |
| Badoura, **Chamberlain**, | 20 |
| Bagley, Forest, | 15 |
| Holst, | 55 |
| Bain, | 25 |
| White Elk, | 25 |
| Little Pine, | 22 |
| Barnesville, Prairie View, | 45 |
| Bartlett, **Verndale, R.F.D.**, | 30 |
| Baudette, Meadows, | 16 |
| Benson, Lake Hazel, | 22 |
| Bertha, Wycoma S. H., | 35 |
| Browerville, Union Heights, | 50 |
| Brownton, Sumter, **Sumter**, | 32 |
| Burtrum, Davies S. H., | 26 |
| Butterfield, Bissell, | 45 |
| Holte S. H., | 35 |
| Carp, | 25 |
| Caribou, Wilbur Mission, | 75 |
| Callaway, Union, | 30 |
| Cedar Park, Blackduck, **Blackduck**, | 26 |
| Cedar Spur, Mission, | 15 |
| Columbus, **Wyoming**, | 37 |
| Cook, | 25 |
| Cyphers, | 20 |
| Crookston, Dindle, **R. 1**, | 40 |
| Dunbar, **Alvwood**, | 20 |
| Deerwood, Oberg S. H., | 30 |
| Detroit, Killarney Beach, | 20 |
| Dudley, Roneby, **Leonard**, | 25 |
| Dugdale, **McIntosh**, | 30 |
| Eagle Bend, Pleasant Grove, | 30 |
| Edgerton, Kingsbury Dist., **Woodstock**, | 30 |
| Elk River, Bailey's Station, | 35 |
| Meadow Vale, **R. 1**, | 30 |

| Name | Membership |
|---|---|
| Ericksburg, Christian Neighbors, | 25 |
| Excelsior, Deephaven, | 40 |
| Federal Dam, | 50 |
| Gould, **Gould,** | 8 |
| Fertile, Woodside Union, | 35 |
| Flensburg, | 15 |
| Fond du Lac, Sunshine, | 46 |
| Frankfort, Center, **Grand Meadow,** | 30 |
| Freedom, Alma Union, **Janesville,** | 35 |
| Frontier, | 20 |
| Gesperson, **Wyoming,** | 35 |
| Glyndon, Averill, **Averill, R.F.D.,** | 25 |
| Stockwood, **Stockwood,** | 20 |
| Beauchamp, | 35 |
| Gheen, | 20 |
| Hackensack, | 25 |
| North White Fish, **Backus,** | 18 |
| Hasty, McClellan, **Clearwater,** | 50 |
| Indus, Birchdale, **Birchdale,** | 15 |
| Izatys, **Cove,** | 30 |
| Jenkins, Union, | 30 |
| Cottage Grove, | 35 |
| Kanaranzi, **Ellsworth,** | 30 |
| Kimberley, | 30 |
| Lamberton, | 20 |
| Lake Itasca, Headwaters S. S., | 35 |
| Julison, | 25 |
| Libby, | 25 |
| Little Falls, Hammerbeck, | 40 |
| Leonard, Union Mission, | 20 |
| Lake Alice, **Lake Itasca,** | 30 |
| Lake Johanna, **New Brighton,** | 49 |
| Loman, Bethany, | 30 |
| London, | |
| Mallard, | 28 |
| Mankato, Decoria, **St. Clair,** | 15 |
| Mapleton, Mapleton Branch, | 35 |
| Mentor, | 40 |
| Merna, | 20 |
| Mildred, | 35 |
| Minneapolis, Bethel (Pillsbury House), | 130 |
| Drummond Hall, | 125 |
| Lake Street, Independent, | 50 |
| Wm. Penn, | 35 |
| Hartwell, | 75 |
| Neutral, | 35 |
| New Duluth, Plymouth, | 30 |
| New Richland, Root, | 40 |
| Matawan, **Freeborn,** | 50 |
| Mayflower, | 35 |
| Holbrook, **Otisco,** | 25 |
| Russ, | 35 |
| New Ulm, West Newton, **R. 1,** | 20 |
| New York Mills, Davies, **Davies,** | 25 |
| Northfield, Greenvale, | 15 |
| Sunny Side, | 15 |
| Maple Grove Union, | 60 |
| Stone S. H., | 25 |
| Waterford, | 15 |
| Nymore, Ogema, **Ogema,** | 50 |
| Odin, Union, | 50 |
| Ogema, Union Mission, | 20 |
| Ogilvie, Ogilvie Independent, | 50 |
| Park Rapids, Wildwood, | 35 |
| Brice, | 30 |
| Green Valley, | 20 |
| Page, | 20 |
| Pelican Rapids, Bangor Union, | 60 |
| Pegreat, Lemphill, **Lemphill,** | 25 |
| Pine City, St. Croix, | 27 |
| Pinewood, | 30 |
| Pitt, Howard, | 25 |
| Beach, | 25 |
| Pontoria, **Backus,** | 25 |
| Princeton, Fisher, | 35 |
| Branch, | 25 |
| Remer, | 35 |
| Ruffy Brook, *Swedish,* **Princeton, R.F.D.,** | 25 |
| Sandstone, Crooked Creek, | 20 |
| Sandy Lake, **Waukenabo,** | 30 |
| St. Cloud, Clear Lake, **Clear Lake,** | 28 |
| White Park, **East St. Cloud,** | 22 |
| St. Paul, Gladstone, **Gladstone,** | 63 |
| Hazel Park, | 70 |
| Forest St., | 60 |
| Mayflower, **New Richmond, Wis.,** | 85 |
| St. Peter, **Kasota,** | 40 |
| Sauk Rapids, *Swedish,* | 41 |
| Schliefview, | 24 |
| Shevlin, Moose Union, **R.F.D.,** | 50 |
| Union, | 47 |
| Berg, | 25 |
| Smoky Hollow, **Shovel Lake,** | 25 |
| Spruce, | 20 |
| Spencer Brook, Bradford, **Cambridge, R. 3,** | 15 |
| Staples, Hartshorn, | |
| Branch, | 30 |
| Stromen, **Upsala,** | 17 |
| Swanberg, **Pine River,** | 31 |
| Swanville, Pleasant Hill, **Fawndale, R. 1,** | 26 |
| Wabedo, | 20 |
| Wadena, Wadena Prairie, | 20 |
| Walnut Grove, Boe S. H., | 40 |
| Revere, | 30 |
| Wealthwood, | 38 |
| West Dora, Star Lake, **Dent, R.F.D.,** | 25 |
| Wicklow, Moose Hill, **Backus,** | 25 |
| Williams, | 30 |
| Norris, | 35 |
| Winona, Lakeside, | 105 |
| Wolverton, | 25 |
| Prieb S. H., | 30 |
| Total, schools, 156; membership, | 5,161 |

**MISSOURI.**

| | |
|---|---|
| Eldon, Saline, Union, | 46 |
| Joplin, Smelter Hill, | 60 |
| Cave Springs, | 50 |
| Kansas City, Elmwood, | 93 |
| Maplewood, Chapel S. S., **St. Louis,** | 75 |
| Neosho, Hammers Union, **R. 5,** | 25 |
| Springfield, Pilgrim, | 50 |
| Blackman, | 35 |
| Lakeview Union, | 60 |
| Webster Groves, Brentwood, | 52 |
| South Webster, | 66 |
| Total, schools, 11; membership, | 612 |

**MONTANA.**

| | |
|---|---|
| Alkali, | 12 |
| Big Horn, | 20 |
| Big Wall, | 28 |
| Black Lodge, | 30 |
| Boyd, | 40 |
| Bloomfield, | 28 |
| Bremjer, | 20 |

| Name | Membership |
|---|---|
| Burns Creek, | 30 |
| Busteed, | 25 |
| Cabin Creek, | 35 |
| Coal Creek, | 18 |
| Clark, | 13 |
| Delphia, | 20 |
| Dry Forks, | 35 |
| Elgin, | 80 |
| Finden, | 10 |
| Gibson, | 40 |
| Goldstone, | 25 |
| Happy Hour, | 35 |
| Hedge's Basin, | 20 |
| Hidden Water, | 40 |
| Hine District, | 20 |
| Japan, | 20 |
| Keyser Creek, | 25 |
| Limington, | 15 |
| Medicine Rocks, | 35 |
| Owens, | 25 |
| Ramma Creek, | 25 |
| Rapids, | 28 |
| Ridgeway, | 50 |
| Ringling, | 15 |
| Surry Heights, | 30 |
| Sykes, | 36 |
| Stipek, | 25 |
| Yates, | 15 |
| West Bar, | 40 |
| Webster, | 50 |
| Waco, | 15 |
| Total, schools, 38; membership, | 1,073 |

### NEBRASKA.

| | |
|---|---|
| Burwell, Sioux Creek, | 25 |
| Golden Rod, | 60 |
| Gold Standard, | 45 |
| Calora, Center Valley Union, | 55 |
| Elsmere, Elsmere Union, | 50 |
| Elva, Swigert, | 25 |
| Franklin, Pleasant View Union, | 26 |
| Halsey, Rose Hill, | 30 |
| Lucy, | 25 |
| Madrid, Richland Valley, | 20 |
| Neligh, Patterson No. 72, | 25 |
| Purdum, Compton Union, | 20 |
| Taylor, Strohl, | 20 |
| Valyrang, Valyrang Union, | 40 |
| Walworth, Madison Square, | 25 |
| Wescott, **Comstock**, | 100 |
| Wood Lake, Cherry Valley, | 25 |
| Total, schools, 17; membership, | 616 |

### NEVADA.

| | |
|---|---|
| Tecoma, | 15 |

### NEW HAMPSHIRE.

| | |
|---|---|
| Errol, | |
| Guild, | 40 |
| Keene, George St. Chapel, | C |
| Marlboro, *Finnish*, **71 R.F.D.**, | 38 |
| New Ipswich, *Finnish*, | 50 |
| Newport, *Finnish*, | 32 |
| Sharon, | 18 |
| Swanzey, East, | C |
| Wentworth Location, Union, | 20 |
| Total, schools, 9; membership, | 198 |

### NEW JERSEY.

| | |
|---|---|
| Bound Brook, Chimney Rock Chapel, **Chimney Rock**, | 40 |
| Montclair, Pilgrim Chapel, | C |
| Paterson, Chapel of Auburn St. Church, | |
| Total, schools, 3; membership, | 40 |

### NEW MEXICO.

| | |
|---|---|
| Cubero, | 31 |
| Marquez, | 17 |
| Otto, | 30 |
| San Rafael, | 30 |
| Seboyeta, | 25 |
| Total, schools, 5; membership, | 133 |

### NEW YORK.

| | |
|---|---|
| Brooklyn, Marlborough, | 60 |
| Mayflower Chapel, | 275 |
| South Church Chapel, | 443 |
| Cortland, Chapel of 2d Church, | C |
| Jamestown, Kidder Chapel, | 80 |
| Patchogue, **E. Patchogue**, | 35 |
| Watertown, | 35 |
| Total, schools, 7; membership, | 928 |

### NORTH CAROLINA.

| | |
|---|---|
| Blowing Rock, Skyland Institute, | 61 |
| Duke, Beaver Dam, | 31 |
| Enfield, J. K. Brick Normal, | 263 |
| Fayetteville, Douglas Chapel, | C |
| Gunn Springs, Moneure, | 22 |
| Linn, Normal A. M. A., **Tryon**, | 57 |
| Raeford, Shady Grove, | 29 |
| Saluda, Seminary, | 47 |
| West End, | 22 |
| Total, schools, 9; membership, | 532 |

### NORTH DAKOTA.

| | |
|---|---|
| Alexander, Hay Draw, | 30 |
| Alsen, | 25 |
| Arrowoods, **Edmunds**, | 30 |
| Ashtabula, | 20 |
| Balta, | 20 |
| Berthold Reservation No. 2, **Rauh**, | 28 |
| Billings, Liberty, | 12 |
| Binford, | 30 |
| Blaisdell, | 25 |
| Bremen, | 30 |
| Brockett, | 35 |
| Bucyrus, | 30 |
| Buffalo Springs, | 18 |
| Canfield, | 20 |
| Cartwright, | 21 |
| Cleveland, Stearns, | 30 |
| Cook, Bethel Union, | 30 |

| Name | Membership |
|---|---|
| Cottonwood Lake, | 12 |
| Cuba, | 20 |
| Daneville, | 25 |
| Dore, | 20 |
| Doyon, Hope, | 30 |
| Elsworth, | 30 |
| Fayette, | 30 |
| Fessenden, | 24 |
| Flasher, Bethel, | 20 |
| Pleasant Valley, | 25 |
| Forman, Dunbar Union, | 18 |
| Garrison, Bakker, | 15 |
| Vought, | 20 |
| Gladstone, Graber, | 25 |
| Glen Ullin, Rocky Ridge, | 25 |
| Halliday, | 17 |
| Hamar, | 30 |
| Hazen, | 27 |
| Hebron, Fairview, | 18 |
| Hettinger, Ekanger, | 25 |
| Hult, | 20 |
| Hurdsfield, Bostonia, | 20 |
| Lamoine, | 12 |
| Jamestown, Lenton, | 25 |
| Josephine, West Antelope, | 30 |
| Kempton, | 12 |
| Keneston, | 30 |
| Leigh, | 30 |
| Leonard, Helendale Union, | 27 |
| Libby Butte, | 25 |
| Liberty, Union, | 20 |
| Lostwood, Neighborhood S. H., | 22 |
| Maddock, | 30 |
| Manfred, | 35 |
| Marmarth, Austin, | 18 |
| Union, | 20 |
| Kirk, | 39 |
| Marshal, Collins, | 20 |
| Max, | 15 |
| McCanna, | 15 |
| Medina, Mt. Pleasant, | 18 |
| Waltermate, | 20 |
| Western Plain Union, | 20 |
| Mose, | 20 |
| Mott, Lookout Butte, | 30 |
| Moyerville, | 14 |
| New Rockford, Hurlburt, | 25 |
| New Salem, Pilgrim, | 25 |
| Oberon, West Antelope, | 30 |
| Orr, Green, | 20 |
| Orrin, | 25 |
| Overly, Cary, | 16 |
| Pierce, | 50 |
| Plaza, Parshall, | 25 |
| Vose Hook, | 15 |
| Blue S. H., | 30 |
| Poland, Levant, | 22 |
| Reeder, Band of Hope, | 25 |
| Richardton, Gerber, | 25 |
| Massey, | 41 |
| Roseville, | 15 |
| Ronda, Highland, | 25 |
| Pleasant View, | 25 |
| Sanborn, Clark City, | 25 |
| Hillside, | 35 |
| Sharlow, | 20 |
| Shollsmade, | 40 |
| Sibley Butte, Apple Butte, | 18 |
| Silva, | 22 |
| Smishek, Pleasant View, | 25 |
| Stroud, | 22 |
| Svea, | 30 |
| Tobacco Garden, Blue Bells, | 12 |
| Trotters, | 35 |
| Underwood, Basto, | 30 |
| Velva, Snure Dist., | 25 |
| Wilton, Harnach, | 25 |
| Grass Lake, | 35 |
| Williston, Garden Valley, | 40 |
| Missouri Ridge, | 40 |
| Wild Rose, | 30 |
| Windsor, | 20 |
| Spangler, | 20 |
| Wiperud, | 30 |
| Woodworth, Putman S. H., | 21 |
| Wyndmere, Lathrop, | 32 |
| Total, schools, 103; membership, | 2,551 |

**OHIO.**

| | |
|---|---|
| Cleveland, Buckeye Institute, | 175 |
| Elyria, Lake Av., | 65 |
| Fullertown, Union, **Novelty, R.D. 2,** | 55 |
| Kirtland, Riverside Union, **Mentor, R.D. 3,** | 25 |
| Marietta, Oak Grove, **R.D. 2,** | C |
| Putnam, **R.D. 3,** | C |
| Third St. Chapel, | C |
| Wayne St., | C |
| Richfield, Bath, **Peninsula, R.D.,** | 65 |
| Oak Hill, **Peninsula, R.D.,** | 14 |
| West Russell, **Chagrin Falls, R.D.,** | C |
| Total, schools, 11; membership, | 399 |

**OKLAHOMA.**

| | |
|---|---|
| Agra, Soonerville, | 89 |
| Binger, Centerville, | 50 |
| Fern, | 100 |
| Florence, | 40 |
| Medford, Dist. 44, | 35 |
| Meridian, McKinley, | 40 |
| Pleasant Hill, | 35 |
| Navina, Rhodes, | 35 |
| Oklahoma City, Pilgrim Chapel, | 125 |
| Plymouth, | 35 |
| Payson, Payson Union, | 15 |
| Weatherford, Harmony, | 40 |
| Welsh, Fairview, | 60 |
| Maybelle, | 40 |
| Prairie View, | 60 |
| Pleasant Valley, | 40 |
| Total, schools, 16; membership, | 839 |

**OREGON.**

| | |
|---|---|
| Agate, **Central Point,** | 70 |
| Alto Park, **Oswego,** | 20 |
| Argenti, **Sublimity,** | 30 |
| Asbestos, | 30 |
| Beagle, **Antioch,** | 60 |
| Buxton, | 25 |
| Central Point, Chapparel, | 80 |
| Cipole, **Sherwood,** | 50 |
| Derby, | 35 |
| Cascade, **Derby,** | 30 |
| Dudley, | 40 |
| Eagle Point, Reese Creek, | 40 |

| Name | Membership |
|---|---|
| Ferndale, **Glendale**, | 60 |
| Fir Grove, | 40 |
| Golden, | 45 |
| Gold Hill, Galls Creek, | 70 |
| Green Mt., **Glendale**, | 50 |
| Gaston, Spring Hill, | 40 |
| Hills Union, | 40 |
| Hardscrabble, **Wolley**, | 60 |
| Helping Hand, **Glendale**, | 50 |
| Kellogg, | 30 |
| Center Bend, **Kellogg**, | 40 |
| Eagle Point, Laurel Hill, H. D., | 10 |
| Lewellyn, **Eugene**, | 60 |
| Moonville, **Sams Valley**, | 30 |
| Macleay, | 40 |
| Mount Pleasant, **Oregon City**, | 50 |
| Olene, | 40 |
| Panther Point, **Gunter**, | 40 |
| Peyton, | 40 |
| Plymouth, Corvallis, | 60 |
| Portland, 60th St., | 60 |
| Parkrose, | 60 |
| Mt. Zion, | 50 |
| Salem, Rurd, | 80 |
| Stayton, Independence, | 70 |
| Trail, | 50 |
| Central, **Trail**, | 30 |
| West Branch, | 45 |
| Table Rock, **Central Point**, | 80 |
| Three Pines, | 50 |
| Tonquin, **Sherwood**, | 40 |
| Wolley, | 30 |
| Wellen, Black Oak, | 50 |
| Total, schools, 45; membership, | 2,100 |

**OREGON (EASTERN).**

| | |
|---|---|
| Robinette, | 24 |

**PENNSYLVANIA.**

| | |
|---|---|
| Philadelphia, Chapel of Snyder Av. Ch., | C |
| Scranton, Sherman Av. Mission, | 500 |
| Total, schools, 2; membership, | 500 |

**RHODE ISLAND.**

| | |
|---|---|
| Providence, **Knightsville**, | C |
| Parkside Chapel, | C |
| Thornton, Hughesdale Chapel, | |
| Total, schools, 3. | |

**SOUTH CAROLINA.**

| | |
|---|---|
| Greenwood, Brewer Normal, A. M. A., | 89 |

**SOUTH DAKOTA.**

| | |
|---|---|
| Argentine, | 35 |
| Arrowhead, | 22 |
| Arpan, | 20 |
| Baraca, **Carter**, | 53 |
| Berkley, | 25 |
| Bethlehem, **Ida**, | 41 |
| Bertholdi, **Geddes**, | 32 |
| Beulah Center, **Mt. Vernon**, | 20 |
| Big Draw, | 15 |
| Branch, **Yankton**, | 35 |
| Brayton, | 15 |
| Brushie Creek, **Brushie**, | 18 |
| Buffalo, Union, | 35 |
| Butteview, | 20 |
| Eagle Butte, | 18 |
| Center, **Isabel**, | 28 |
| Clark Union, **Whitney**, | 20 |
| Clark's Forks, **Harding**, | 25 |
| Clark Township, **Whitney**, | 30 |
| Clifton, **Clifton Hyo**, | 40 |
| Cloud, **Reliance**, | 22 |
| Cody, | 32 |
| Colong, | 25 |
| Cooper, | 35 |
| Cooper School, **Reliance**, | 36 |
| Crandon, | 20 |
| Crooked Creek, **Wall**, | 60 |
| Dante, | 35 |
| Dry Run, **Pierre**, | 27 |
| Edgewood, | 30 |
| Elmira, **Milbank**, | 25 |
| Empire, **Vale**, | 15 |
| Fair Play, | 25 |
| Fairview, **Geddes**, | 30 |
| **Marcus**, | 29 |
| **Highmore**, | 35 |
| Falls, **Hot Springs**, | 75 |
| Flying-By, *Indian*, **Oahe**, | 30 |
| Freedom, **Winifred**, | 23 |
| Glen Dale, **Miller**, | 25 |
| Glen Leavitt, | 20 |
| Good Hope, **Crow Lake**, | 30 |
| Govert, Harmony, | 26 |
| Gregory, | |
| Grindstone, | 25 |
| Hall, **Gregory**, | 30 |
| Harmony, **Armour, R.F.D. 1**, | 40 |
| Haskell, | 15 |
| Herrick, Branch, | 28 |
| Highland, **Murdo**, | 25 |
| Holig's S. H., **Firesteel**, | 15 |
| Hoover, | 34 |
| Hope Station, **Oahe**, | 15 |
| Hopewell, | 19 |
| Horse Butte, | 15 |
| Huseboe Sch., | 30 |
| Humboldt, | 18 |
| Ida, | 40 |
| Jordan, | 35 |
| Kelly S. H., **Carter**, | 30 |
| Kendall, **Westover**, | 10 |
| Kennyon, | 20 |
| Kismet, | 20 |
| Lake Port, **Tabor**, | 25 |
| Lantry, | 26 |
| Lodge Pole, | 35 |
| Lone Tree, **Firesteel**, | 25 |
| Long Butte, **Timber Lake**, | 25 |
| Marcus, | 25 |
| Magdalene, | 30 |
| Mason, **Harding**, | 26 |
| Meadow, **Isabel**, | 35 |
| Meadowview, **Isabel**, | 25 |
| Medicine Butte, **Reliance**, | |
| Milboro, | 33 |
| Mitchell, Branch, | 30 |
| Mud Butte, **Sulphur**, | 35 |
| Murchison, | 25 |
| McGinnis, **Isabel**, | 15 |

| Name | Membership |
|---|---|
| New England, | 15 |
| New Underwood, | 30 |
| North Wall, **Wall,** | 30 |
| Number 9, **Geddes,** | 35 |
| Oak Creek, *Indian,* | 40 |
| Oetter, **White River,** | 23 |
| Onaka, | 35 |
| Orton, | 13 |
| Osceola, | 35 |
| Owl Butte, **Newall,** | 30 |
| Pickerville, | 20 |
| Pickerview, | 25 |
| Pioneer, **Isabel,** | 25 |
| Pleasant View, **Wood,** | 45 |
| Pleasant Dale, **Witten,** | 35 |
| Pleasant Ridge, **Isabel,** | 28 |
| Pleasant Hills, **Oacoma,** | 33 |
| Pleasant Knoll, **Wendte,** | 23 |
| Plainview, **Vlewfield,** | 35 |
| Prairie View, **Coal Springs,** | 15 |
| Prairie Rose, **Carter,** | 18 |
| Red Elm, | 10 |
| Red, White, Blue, **Geddes,** | 55 |
| Red Owl, | 25 |
| Reliance, | 35 |
| Rhmis Butte, **Lovell,** | 40 |
| Riverside, **Ree Heights,** | 21 |
| Rosedale, | 35 |
| Red Butte Creek, **Murchison,** | 22 |
| Rothford, | 20 |
| Rousseau, **Pierre,** | 16 |
| Royal, **Sklrt Creek,** | 15 |
| Roundup, **Redig,** | 18 |
| Sand Creek, **Redig,** | 25 |
| Saunder's School, **Pasque,** | 50 |
| Seiford, **Eagle Butte,** | 30 |
| Seim, | 20 |
| Shawville, **Isabel,** | 20 |
| Shown, **New Underwood,** | 20 |
| Squaw Butte, **Horse Butte,** | 10 |
| Sheep Creek, **Buffalo,** | 24 |
| Stoneville, | 25 |
| Sulphur, **Opal,** | 30 |
| Sunny Side, **Cottonwood,** | 25 |
| **Gann Valley,** | 32 |
| Sunshine, **Milesville,** | 20 |
| Strool, | 30 |
| Tama, | 20 |
| Texsean, | 25 |
| Thunder Butte, *Indian,* **Oahe,** | 15 |
| Thunder Hawk, *Indian,* | 20 |
| Todds School, **Isabel,** | 35 |
| Touch-the-Cloud, *Indian,* **Cherry Creek,** | 45 |
| Union, **Dupree,** | 19 |
| **Edgemont,** | 30 |
| Vale, | 35 |
| Van Meter, | 21 |
| Vernal, | 30 |
| Viewfield, | 25 |
| Viewsdale, | 30 |
| Wakapala, | 10 |
| Waterbury, | 20 |
| Weaver, **Chance,** | 19 |
| Wecota, | 20 |
| Wendte, | 17 |
| West White Owl, **White Owl,** | 24 |
| Weta, | 40 |
| Willow Brook, **Dupree,** | 17 |
| Wheeler, | 35 |
| White Clay, Union, | 33 |
| White Hill, **Strool,** | 30 |
| White River, | 41 |
| Wood, | |
| Wyandotte, **Zeona,** | 35 |
| Zeal, | 18 |
| Total, schools, 154; membership, | 4,109 |

**TEXAS.**

| | |
|---|---|
| Dallas, Colonial Hill, | 65 |
| Pilgrim, | 207 |
| Friona, Terre Blanca, | 16 |
| Fruitvale, Brookside, | 35 |
| Gordon, | 35 |
| Lawrence, | 40 |
| Grand Saline, Friendship, | 40 |
| Hurley, Pleasant Valley, | 30 |
| Lindale, Neal's Chapel, | 35 |
| Total, schools, 9; membership, | 503 |

**UTAH.**

| | |
|---|---|
| Bountiful, | 54 |
| Coalville, | 51 |
| Heber, | 18 |
| Kamas, Bethany, | 32 |
| Lehi, | 40 |
| Peoa, | 14 |
| Schofield, Winter Quarters, | 42 |
| Salt Lake City, Plymouth, | 40 |
| Total, schools, 8; membership, | 291 |

**VERMONT.**

| | |
|---|---|
| Florence, Florence Chapel, | 55 |

**WASHINGTON.**

| | |
|---|---|
| Aberdeen, *Finnish* Cong'l, | 53 |
| Aeneas, Frosty Creek, | 28 |
| Aladdin, Union, | 44 |
| Allyn, Victor, | 35 |
| Anacortes, Summit Park Union, | 60 |
| Anglin, | 16 |
| Beach, Lummi Island, | 25 |
| Benge, Liberty, | 24 |
| Beverly, | 12 |
| Blaine, Excelsior, **R.D. 2,** | 30 |
| Blue Creek, | 35 |
| Blue Slide, | 28 |
| Burbank, Union, | 25 |
| Butler, | 22 |
| Ceres, | 25 |
| Chenowith, | 30 |
| Chewelah, Fairview, | 40 |
| Colbert, Carson Union, | 30 |
| Crystal Falls, Union, | 14 |
| Black Lake, | 37 |
| Cummings, Silver Creek Union, | 12 |
| Decatur, | 25 |
| Delkana, | 20 |
| Dennison, Arcadia, | 35 |
| Eltopia, | 25 |
| Evans, | 30 |
| Ewan, | 30 |
| Factoria, | 10 |
| Fallbridge, | 35 |
| Ford, Union, | 31 |

| Name | Membership |
|---|---|
| Gig Harbor, Purdy, | 30 |
| Harper, | 30 |
| Hartford, Outlook, **R.F.D. 1**, | 40 |
| Hobart, | 35 |
| Husum, | 35 |
| Index, Sunset Falls, | 10 |
| Kiona, Pilgrim, | 35 |
| Kirkland, Firlock, | 30 |
| Juanita Union, | 40 |
| Northup, | 25 |
| Rose Hill, | 85 |
| Knowlton, Union, | 26 |
| Lake Bay, | 40 |
| Lakeside, Butte, | 25 |
| Coulee, | 28 |
| Sunshine, | 35 |
| Lantz, | 38 |
| Lester, | 35 |
| Locke, Union, | 11 |
| East Tacoma Creek, | 25 |
| Loon Lake, Garden Spot, | 30 |
| Lost Creek, Pine Grove, | 25 |
| Lyle, Balch, | 25 |
| Hartland Union, | 40 |
| Klickitat Heights, | 15 |
| Lynden, Ten Mile, | 40 |
| Maple Valley, | 35 |
| Meadowdale, | 20 |
| Meskill, | 45 |
| Meyers Falls, Greenwood, | 42 |
| Monroe, Park Place, | 30 |
| Nagrom, | 35 |
| Newport, Diamond Lake, | 28 |
| North Cove, | 35 |
| Olympia, Butler's Cove, | 30 |
| Orin, Reidel Creek, | 32 |
| Page, Union, | 25 |
| Plymouth, | 15 |
| Port Ludlow, Union, | 25 |
| Portage, Mauray Hall, | 25 |
| Mileta, | 22 |
| Poulsbo, Breidablik, | 25 |
| Breidablik Valley, | 40 |
| Prindle, | 15 |
| Richardson, | 22 |
| Ruby, | 23 |
| San de Fuca, | 25 |
| Seattle, Bethany, | 58 |
| Fairview, | 40 |
| Highland, | 85 |
| Loyal Heights, | 75 |
| Maple Leaf, | 30 |
| Mercer Island, | 60 |
| Snohomish, Peacedale, | 35 |
| Spokane, Cannon Hill, | 100 |
| Sultan, Fern Bluff, | 50 |
| Sumner, Kelley Lake, | 35 |
| Tacoma, Harvard, | 30 |
| McKinley Av., | 15 |
| Taylor, | 20 |
| Tiger, | 24 |
| Tokeland, | 15 |
| Tumwater, Brighton Park, | 35 |
| Two Rivers, | 45 |
| Walla Walla, Thomas, | 20 |
| Wallville, Ashlock, | 30 |
| Wauconda, Pioneer, | 23 |
| Wauconda, | 15 |
| Wilburton, | 36 |
| Total, schools, 98; membership, | 2,282 |

## WISCONSIN.

| Name | Membership |
|---|---|
| Beloit, North Side, | 85 |
| Bloomer, Fernwood, | 48 |
| Sunshine, | 21 |
| Bruce, District 9, | 43 |
| Cloverton, Carpenters, | 20 |
| Cavour, | 20 |
| Cornell, Eggan, | 10 |
| Cornucopia, | 27 |
| Danbury, | 25 |
| Deer Creek, Union, **Welcome**, | 10 |
| De Soto, Howarth, | 20 |
| Dongola, **Kruger**, | 30 |
| Fairview, | 17 |
| **Earl**, | 18 |
| Gaslyn, Lipsie Lake, | 15 |
| Glenwood, *Swedish* Cong'l, | 28 |
| Gordon, Eau Claire, | 37 |
| Hertel, Steves, | 22 |
| Kaukauna, Oak Grove, | 26 |
| Laurel, Pleasant Hill, | 40 |
| Maplehurst, Withee, | 20 |
| Minong, Kimball Lake, | 25 |
| Plainfield, White School, | 38 |
| Parkers, Oak Grove, **Hertel**, | 40 |
| Richardson, | 31 |
| Roy, Sheldon, | 25 |
| Sampson, Oakdale, **Bloomer**, | 48 |
| Shell Lake, Rylander, | 20 |
| Strawberry, | 30 |
| Stockbridge, Quinney, | 23 |
| Swiss, | 20 |
| Tripoli, | 25 |
| Two Creeks, **Two Rivers**, | 28 |
| West Spring Green, | 23 |
| Wyeville, | 55 |
| Total, schools, 35; membership, | 1,016 |

## WYOMING.

| | |
|---|---|
| Aladdin, Brake, | 15 |
| Oak Creek, | 30 |
| Pine Creek, | 20 |
| Barnum, | 40 |
| Beulah, | 20 |
| Big Piney, Lower Cottonwood, | 25 |
| Cheyenne, Cheyenne South, | 50 |
| Chance Mont, South Fork, | 21 |
| Douglas, Upper La Prele, | 25 |
| Farrall, | 30 |
| Glendo, Cassa, | 20 |
| Greub, | 35 |
| Junction, Cottonwood, | 25 |
| Kaycee, | 25 |
| La Barge, | 15 |
| Lost Cabin, | 21 |
| Centerville, | 25 |
| Day and Fowler, | 12 |
| Lusk, Silver Spring, | 40 |
| Marbleton, New Home, | 70 |
| Mayworth, | 25 |
| Neble, | 22 |
| Node, Prairie Bell, | 33 |
| Oleson, | 15 |
| Parkman, | 20 |
| Powder River, | 20 |
| Salt Creek, | 40 |
| Slack, | 30 |
| Sussex, Union, | 30 |

| Name | Membership |
|---|---|
| South Pass, | 15 |
| Van Tassell, Fairview, | 20 |
| Pette, | 18 |
| Sunny Side, | 21 |
| Wahaba, | 25 |
| Waltman, | 20 |
| Wheatland, Midway, | 40 |
| Muer, | 40 |
| Worland, Coulter, | 25 |
| Wolf Creek, | 22 |
| Wolton, | 25 |
| Total, schools, 40; membership, | 1,070 |

**SUMMARY.**

| | Schools | Number |
|---|---|---|
| Alabama, | 6 | 243 |
| Arizona, | 7 | 269 |
| Arkansas, | 1 | 100 |
| California (Northern), | 38 | 1,155 |
| California (Southern), | 45 | 1,294 |
| Colorado, | 83 | 2,965 |
| Connecticut, | 13 | 1,451 |
| Florida, | 10 | 460 |
| Georgia, | 8 | 675 |
| Idaho (Northern), | 21 | 633 |
| Idaho (Central and Southern), | 23 | 553 |
| Illinois, | 26 | 2,240 |
| Indiana, | 3 | 193 |
| Iowa, | 22 | 1,075 |
| Kansas, | 21 | 1,143 |
| Kentucky, | 2 | 165 |
| Louisiana, | 8 | 298 |
| Maine, | 15 | 471 |
| Massachusetts, | 6 | C |
| Michigan, | 49 | 1,868 |
| Minnesota, | 156 | 5,161 |
| Missouri, | 11 | 612 |
| Montana, | 38 | 1,073 |
| Nebraska, | 17 | 616 |
| Nevada, | 1 | 15 |
| New Hampshire, | 9 | 198 |
| New Jersey, | 3 | 40 |
| New Mexico, | 5 | 133 |
| New York, | 7 | 928 |
| North Carolina, | 9 | 532 |
| North Dakota, | 103 | 2,551 |
| Ohio, | 11 | 399 |
| Oklahoma, | 16 | 839 |
| Oregon, | 45 | 2,100 |
| Oregon (Eastern), | 1 | 24 |
| Pennsylvania, | 2 | 500 |
| Rhode Island, | 3 | C |
| South Carolina, | 1 | 89 |
| South Dakota, | 154 | 4,109 |
| Texas, | 9 | 503 |
| Utah, | 8 | 291 |
| Vermont, | 1 | 55 |
| Washington, | 98 | 2,282 |
| Wisconsin, | 35 | 1,016 |
| Wyoming, | 40 | 1,070 |
| | 1,190 | 42,397 |

# ANNUAL MEETINGS IN ORDER OF DATES.

1914.

| | | |
|---|---|---|
| Hawaii, | Wailuku, | June. |
| Washington, | Tacoma, | Wednesday, July 22–29. |
| Montana, | Billings, | Tuesday, Sept. 8–10. |
| Idaho, | Rockland, | September. |
| Colorado, | Denver, | Tuesday, Sept. 22–24. |
| North Dakota, | Williston, | Thursday, Sept. 24–27. |
| North Carolina (Conference), | Raleigh, | Saturday, Sept. 26. |
| Missouri, | St. Louis, | Tuesday, Sept. 29, 30. |
| Arizona, | | October. |
| North Carolina (Association), | Biscoe, | Thursday, Oct. 1–3. |
| Wisconsin, | Sparta, | Tuesday, Oct. 6. |
| Minnesota, | Minneapolis, | Tuesday, Oct. 6–8. |
| Oregon, | Forest Grove, | Tuesday, Oct. 13. |
| Nebraska, | Franklin, | Monday, Oct. 19–22. |
| Wyoming, | Douglas, | Tuesday, Oct. 20, 21. |
| Utah, | Salt Lake City, | Saturday, Oct. 24–26. |
| Georgia (Conference), | Atlanta, | Thursday, Oct. 29. |
| Mississippi, | Tougaloo, | November. |
| Alabama (Conference), | Hackleburg, | Tuesday, Nov. 10. |
| Connecticut, | Winsted, | Tuesday, Nov. 10, 11. |
| Georgia (Convention), | Augusta, | Wednesday, Nov. 18–22. |

1915.

| | | |
|---|---|---|
| Alabama (Association), | Selma, | Saturday, March 27. |
| New Mexico, | Albuquerque, | Sunday, March 28–30. |
| Florida, | Jacksonville, | April. |
| New Jersey, | Washington, D. C., | Tuesday, April 20. |
| Tennessee, | Louisville, Ky., | Friday, April 30. |
| Maine, | Augusta, | Tuesday, May 4. |
| California (Southern), | Riverside, | Tuesday, May 11. |
| Kansas, | Manhattan, | |
| Rhode Island, | | Tuesday, May 11. |
| Illinois, | Rockford, | Monday, May 17. |
| Massachusetts, | Pittsfield, | Tuesday, May 18. |
| Michigan, | Traverse City, | Tuesday, May 18. |
| New Hampshire, | | |
| New York, | Brooklyn, | Tuesday, May 18–20. |
| Iowa, | Des Moines, | Tuesday, May 18. |
| Ohio, | Painesville, | Tuesday May 18. |
| Texas, | | |
| Pennsylvania, | Ebensburg, | Tuesday, May 18. |
| South Dakota, | Redfield, | Tuesday, May 18. |
| Vermont, | Barre, | Tuesday, May 18. |
| Indiana, | Marion, | Tuesday, May 18. |

# CONGREGATIONAL MINISTERS IN FOREIGN LANDS.

All not designated by a star (*) are working in connection with the American Board of Commissioners for Foreign Missions.

| MINISTER AND LOCATION | Ord. | Com. |
|---|---|---|
| Allchin, George, Osaka, Japan | '81 | '82 |
| *Anderson, Chas., Rob't C. [Ms.], *a* | '74 | '88 |
| Andrus, Alpheus N., Mardin, Turkey | '68 | '68 |
| Baird, John W., Samokov, *b* | '72 | '72 |
| *Baldwin, T. A., Brousa, Turkey | '67 | '67 |
| Ballantine, Wm. O., M.D., Rahuri, *e* | '85 | '85 |
| Banninga, J. J., Pasumalai, *d* | '01 | '01 |
| Barnum, H. S., *a* | '67 | '67 |
| Beach, Frederick P., Foochow, China | '10 | '10 |
| Beard, Willard L., Foochow, China | '94 | '94 |
| Bennett, Henry J., Tottori, Japan | '01 | '01 |
| Black, Robert F., Davao, P. I | '02 | '02 |
| *Bliss, Daniel, Beirut, Syria | '55 | '55 |
| *Bliss, H. S., President of Syrian Protestant College, Beirut, Syria | '90 | '03 |
| Bowers, Wayne H., Bilbao, Spain | '09 | '13 |
| Bridgman, F. B., Johannesburg, *c* | '96 | '97 |
| Brown, G. G., Vaddukkoddai, Ceylon, | '99 | '99 |
| Cary, Otis, Kyoto, Japan | '77 | '78 |
| Case, Alden B., Hermosillo, Mexico | '81 | |
| Case, Edward P., M.D., Van, Turkey | '11 | '11 |
| Chambers, W. N., Adana, Turkey | '79 | '79 |
| Chambers, R., Bardezag, Turkey | '70 | '79 |
| Chandler, John S., Madura, *d* | '73 | '73 |
| Chandler, Robert E., *p* | '10 | '11 |
| Channon, Irving M. | '88 | '90 |
| Christie, T. D., Tarsus, Turkey | '77 | '77 |
| Clark, Albert W., Prague, Austria | '68 | '72 |
| Clark, Alden H., Ahmednagar, *e* | '04 | '04 |
| Clark, C. A., Miyazaki, Japan | '87 | '87 |
| Clarke, J. F., Sofia, *b* | '59 | '59 |
| Clarke, Wm. P., Monastir, Servia | '91 | '91 |
| Cobb, Edward S., Kyoto, Japan | '04 | '04 |
| Corbin, P. L., Taikuhsien, China | '03 | '04 |
| Curtis, Wm. L., Niigata, Japan | '89 | '90 |
| Crawford, L. S., Trebizond, Turkey | '79 | '79 |
| DeHaan, Arie B., Pangchwang, China | '09 | '09 |
| Delaporte, Philip A., Nauru, Micronesia | '06 | '12 |
| Dickson, J. H., Tellippallai, Ceylon | '00 | '00 |
| Dunning, Morton D., Kyoto, Japan | '99 | '02 |
| Dysart, John P., Chikore, *g* | '10 | '11 |
| Eastman, Vinton P., Lintsingchow, China | '07 | '08 |
| Ellis, E. W., Lintsingchow, China | '04 | '04 |
| Elwood, Willis P., Palani, *d* | '91 | '91 |
| Emrich, Richard S. M., Mardin, Tur. | '05 | '05 |
| Ennis, Merlin W., Chiyaka, *h* | '03 | '03 |
| Erickson, Charles T., Elbasan, Albania | '96 | '08 |
| Ewing, Charles E. | '93 | '94 |
| Fairbank, Edward, Vadala, *e* | '93 | '93 |
| Fairbank, Henry | '86 | '86 |
| Fairfield, Wynn C., Taikuhsien, China | '10 | '10 |
| Felt, Edward W., Ahmednagar, *e* | '11 | '11 |
| Foss, Walter, Durban, *c* | '08 | '08 |
| Frame, Murray S., Tungchow, *p* | '10 | '10 |
| Galt, Elmer W., Paotingfu, China | '09 | '10 |
| Galt, Howard S., Tungchow, *p* | '99 | '99 |
| *Gates, C. Frank, Robert College, Constantinople | '81 | '81 |
| Gates, Lorin S., Sholapur, *e* | '75 | '75 |
| *Goodenough, H. D., Johannesburg, *c* | '81 | '81 |
| Goodrich, C., *p* | '64 | '65 |
| Goodsell, F. F., Marash, Turkey | '05 | '07 |
| *Gulick, O. H., Honolulu, T. H. | '62 | '70 |
| Gulick, S. L., Kyoto, Japan | '86 | '87 |
| Gulick, W. H., Madrid, Spain | '74 | '71 |
| Harlow, S. Ralph, Smyrna, Turkey | '12 | '12 |
| Haskell, Edward B., Salonica, Greece | '91 | '91 |
| Hazen, Hervey C., Manamadura, *d* | '67 | '67 |
| Hazen, William, Bombay, *e* | '97 | '00 |
| Herrick, David S., Bangalore, *e* | '94 | '94 |
| *Hill, Charles W., Hilo, T. H. | '80 | '94 |
| Hodous, Lewis, Foochow, China | '01 | '01 |
| Holmes, Jerome C., Sapporo, Japan | '12 | '13 |
| Holton, Edward P., Tirumangalam, *d* | '90 | '91 |
| Holway, Theo. T., Samokov, *b* | '96 | '01 |
| *Houlding, H. W., Tientsin, China | '86 | '97 |
| House, J. H., Salonica, Greece | '71 | '72 |
| Howland, J., Guadalajara, Mexico | '82 | '82 |
| Hubbard, G. H., Ponasang, China | '84 | '84 |
| Hubbard, Hugh W., Paotingfu, China | '13 | '13 |
| Hume, Robert A., Ahmednagar, *e* | '74 | '74 |
| Jeffery, Franklin E., Aruppukottai, Ramnad Dist., *e* | '91 | '98 |
| Johnson, Obed S., Canton, China | '09 | '09 |
| Jones, John P. | '78 | '78 |
| Kellogg, Edwin D., Shaowu, China | '09 | '09 |
| King, Thomas, Mt. Silinda, *g* | '05 | '05 |
| Knapp, Geo. P., Harpoot, Turkey | '90 | '90 |
| Learned, D. W., Kyoto, Japan | '75 | '75 |
| Leete, William R., Fenchow, China | '12 | '12 |
| LeRoy, A. E., Adams, *c* | '01 | '01 |
| Leslie, Francis H., Oorfa, Turkey | '08 | '11 |
| Lombard, Frank A., Kyoto, Japan | '00 | '04 |
| Lyman, James K., Marash, Turkey | '12 | '13 |
| Maas, Charles H., Mejuro, Marshall Is. | '12 | '12 |
| Macallum, F. W., *a* | '90 | '90 |
| Markham, Reuben H., Samokov, *b* | | '12 |
| Martin, Harry S., *p* | '08 | '10 |
| Mathews, Burleigh V., Battalagundu, *d* | '08 | '08 |
| Maxwell, Chas. H., *c* | '03 | '06 |
| Maynard, Harrison A., Bitlis, Turkey | '08 | '08 |
| McBride, Arthur A., Sholapur, *e* | '07 | '08 |
| Merrill, John E., Aintab, Turkey | '09 | '98 |
| Miller, John X., Pasumalai, *d* | '03 | '03 |
| Moffatt, Robert G., M.D., Chiyaka, *h* | '11 | '11 |
| Neipp, H. A., Ochileso, *h* | '04 | '04 |
| Nelson, Charles A., Canton, China | '92 | '92 |
| Newell, H. B. | '87 | '87 |
| Olds, C. Burnell, Niigata, Japan | '01 | '03 |
| Ostrander, L. F., Samokov, *b* | '02 | '02 |
| Partridge, E. C., Sivas, Turkey | '98 | '00 |
| Pedley, Hilton, Maebashi, Japan | '89 | '89 |
| Peet, Lyman P., Foochow, China | '88 | '88 |
| Perkins, J. C., Dindigul, *d* | '85 | '85 |
| Pettee, J. H., Okayama, Japan | '78 | '78 |
| Phelps, Isabelle, Paotingfu, China | '07 | '10 |
| *Porter, Harvey, Syrian Protestant College, Beirut, Syria [Ms.] | '55 | '55 |
| Porter, John S., Prague, Austria | '80 | '80 |
| Porter, Lucius C., Tungchow, *p* | '91 | '91 |
| Powers, Lawrence C., Kamuthi, *d* | '08 | '08 |
| Pye, Ernest, Marsovan, Turkey | '10 | '10 |
| Pye, Watts O., Fenchow, China | '11 | '11 |
| Ransom, Charles N. | '07 | '07 |
| Raynolds, G. C., M.D., Van, Turkey | '90 | '90 |
| Reed, Cass A., Smyrna, Turkey | '71 | '79 |
| Riggs, Charles T., *a* | '11 | '12 |
| Rose, Richard S., Bombay, *e* | '00 | '00 |
| Rowland, G. M., Sapporo, Japan | '12 | '12 |
| Ryan, Arthur C., *a* | '86 | '86 |
| | '11 | '11 |

| MINISTER AND LOCATION | Ord. | Com. | MINISTER AND LOCATION | Ord. | Com. |
|---|---|---|---|---|---|
| Sanders, W. H., Kamundongo, *h* | '80 | '80 | Walker, J. E., Shaowu, China | '72 | '72 |
| Saunders, Albert J., Madura, *d* | '13 | '13 | Wallace, William W., Madura, *d* | '96 | '97 |
| Smith, A. H., Tungchow, *p* | '72 | '72 | Warren, C. M., Miyazaki, Japan | '03 | '03 |
| Smith, Edward H., Inghok, China | '01 | '01 | White, George E., Marsovan, Turkey, | '87 | '90 |
| Stanford, Arthur W., Kobe, Japan | '86 | '86 | White, S. S., Okayama, Japan | '90 | '90 |
| Stanley, C. A., Tientsin, China | '04 | '04 | Wickes, Dean R., Tungchow, *p* | | '12 |
| Stapleton, R. S., Erzroom, Turkey | '96 | '97 | *Wilcox, Wm. C., Natal, Africa | '80 | '91 |
| Stick, Henry A., Mapumulo, *c* | '11 | '12 | Wilder, George A., Chikore, *g* | '80 | '80 |
| Storrs, Chas. L., Shaowu, China | '01 | '04 | Wilder, Geo. D., *p* | '94 | '94 |
| Stover, W. M., Bailundu, *h* | '81 | '82 | Williams, Mark, Taikuhsien, China | '65 | '66 |
| *Thompson, F., Seamen's Chaplain, Valparaiso, Chili [Ct.] | '68 | '85 | Wingate, Henry K., Cesarea, Turkey. | '93 | '90 |
| Tracy, Charles C. | '67 | '67 | Woodley, Edward C., Marash, Turkey | '02 | '12 |
| Tracy, C. K. | '04 | '04 | Woodruff, Lyle D., Samokov, *b* | '06 | '11 |
| Tracy, James E., Kodaikonal, *d* | '77 | '77 | Woodside, T. W., Ochileso, *h* | '84 | '88 |
| Tucker, John T., Chisamba, *h* | '11 | '11 | Wright, A. C., Chihuahua, Mexico | '86 | '88 |
| Ussher, C. D., M.D., Van, Turkey | '94 | '98 | Yarrow, E. A., Van, Turkey | '04 | '04 |
| Van Allen, Frank, M.D., Madura, *d* | '88 | '88 | Zumbro, Wm. M., Madura, *d* | '94 | '94 |

*a* Constantinople, Turkey, Bible House.
*b* Bulgaria.
*c* Natal, South Africa.
*d* Madura District, Southern India.
*e* India.
*g* Melsetter District, So. Rhodesia, Africa.
*h* Care of American Mission, Bailundo, Angola, Africa, via Lisbon.
*p* Peking, China.

N. B. — As postal directions, the places named are often inadequate, and subject to change. Correspondents of missionaries of the American Board are advised to send their letters, enclosed, to Frank H. Wiggin, Congregational House, Boston.

# THE STATES.

## ORGANIZATIONS, OFFICERS, AND MEETINGS.

ALABAMA, GENERAL CONGREGATIONAL CONFERENCE OF (Anglo-Saxon).

*Officers:* Charles T. Lunsford, Hackleburg, moderator; Rev. E. W. Butler, Thorsby, statistical secretary and treasurer.

*Session of* 1914: Hackleburg, Nov. 10.

ALABAMA, CONGREGATIONAL ASSOCIATION OF.

*Officers:* Thomas M. Carter, Talladega, moderator; Prof. E. C. Silsby, Talladega, statistical secretary; Rev. J. R. Sims, Gadsden, treasurer.

*Session of* 1915: Selma, Ala., March 27.

ARIZONA, CONGREGATIONAL CONFERENCE OF.

*Officers:* Rev. C. T. Patchell, Tucson, moderator; Rev. Herbert A. Deck, Tempe, statistical secretary; J. A. Rockfellow, Pearce, treasurer.

*Session of* 1914: October.

CALIFORNIA, NORTHERN, CONGREGATIONAL CONFERENCE OF.

*Officers:* I. H. Morse, moderator; Rev. L. D. Rathbone, San Francisco, statistical secretary; I. H. Morse, treasurer.

*Session of* 1914:

SOUTHERN CALIFORNIA CONGREGATIONAL CONFERENCE (Incorporated).

*Officers:* Rev. James H. Lash, Pasadena, moderator; H. A. Palmer, 1741 Harvard Blvd., Los Angeles, statistical secretary; Rev. Ralph B. Larkin, 831 So. Hope St., Los Angeles, missionary superintendent; Frederick M. Wilcox, Los Angeles, treasurer.

*Session of* 1915: Riverside, May 11–13.

COLORADO, THE, CONGREGATIONAL ASSOCIATION.

*Officers:* Stephen Knight, Denver, moderator; Rev. Joel Harper, 1328 Cook Ave., Denver, statistical secretary; A. D. Moss, Denver, treasurer.

*Session of* 1914: Ohio Av. church, Denver, Colo., Sept. 22–24.

CONNECTICUT, GENERAL CONFERENCE OF.

*Officers:* Hon. Simeon E. Baldwin, New Haven, moderator; Rev. Joel S. Ives, Hartford, statistical secretary; Rev. Irving A. Burnap, Hartford, treasurer.

*Session of* 1914: Winsted, Nov. 10–11.

FLORIDA, GENERAL CONGREGATIONAL CONFERENCE OF FLORIDA AND THE SOUTHEAST.

*Officers:* Rev. Henry T. Sell, Jacksonville, moderator; Rev. George B. Waldron, Sanford, registrar and treasurer.

*Session of* 1915: Jacksonville, April.

GEORGIA, CONGREGATIONAL CONFERENCE OF GEORGIA, BRANCH OF THE GENERAL CONGREGATIONAL ASSOCIATION OF FLORIDA AND THE SOUTHEAST.

*Officers:* A. W. Farlinger, Atlanta, moderator; Rev. J. F. Blackburn, Demorest, statistical secretary and treasurer.

*Session of* 1914: Atlanta, Oct. 29–Nov. 1.

GEORGIA, GENERAL CONGREGATIONAL CONVENTION OF.

*Officers:* J. W. Holloway, Thebes, moderator; Rev. C. Stephen Haynes, Athens, registrar; Rev. William L. Cash, Savannah, treasurer.

*Session of* 1914: Augusta, Nov. 18–22.

HAWAII, CONFERENCE OF THE HAWAIIAN EVANGELICAL ASSOCIATION.

*Officers:* Rev. L. B. Kaumeheiwa, Honolulu, moderator; Rev. William Brewster Oleson, Honolulu, statistical secretary; Theodore Richards, Honolulu, treasurer.

*Session of* 1914: Wailuku, June.

IDAHO, CONFERENCE OF CONGREGATIONAL CHURCHES AND MINISTERS.

*Officers:* A. L. Freehafen, Council, moderator; Rev. Walter Herod Ashley, Weiser, statistical secretary and treasurer.

*Session of* 1914: Rockland, September.

ILLINOIS, CONGREGATIONAL CONFERENCE OF.

*Officers:* William R. Goodwin, Naperville, moderator; Rev. G. T. McCollum, 19 So. LaSalle St., Chicago, statistical secretary; Mr. John W. Iliff, Chicago, treasurer.

*Session of* 1915: Rockford, May 17–20.

INDIANA, GENERAL CONFERENCE OF CONGREGATIONAL CHURCHES AND MINISTERS OF.

*Officers:* Rev. Arthur J. Folsom, Fort Wayne, moderator; Herbert L. Whitehead, Indianapolis, statistical secretary and treasurer.

*Session of* 1915: Marion, May 18.

IOWA, THE CONGREGATIONAL CONFERENCE OF.

*Officers:* Roger Leavitt, Cedar Falls, moderator; Rev. P. Adelstein Johnson, statistical secretary; S. A. Merrill, treasurer.

*Session of* 1915: Plymouth church, Des Moines, May 18–20.

KANSAS, CONGREGATIONAL CONFERENCE.

*Officers:* Rev. W. W. Bolt, Wichita, moderator; Rev. W. C. Wheeler, Topeka, secretary; George A. Guild, treasurer.

*Session of* 1915: Manhattan, Tuesday, May 11–13.

KENTUCKY, CONFERENCE.

*Officers:* Rev. E. G. Rowland, Evarts, moderator; W. F. Hinkle, Corbin, statistical secretary and treasurer.

*Session of* 1914: Evarts, April.

LOUISIANA CONGREGATIONAL CONFERENCE.

*Officers:* Rev. James E. Smith, New Orleans, moderator; Rev. Alfred Lawless, Jr., 2005 No. Johnson St., New Orleans, statistical secretary; E. H. Phillips, 2036 St. Anthony St., New Orleans, treasurer.

*Session of* 1914: New Iberia, April 1–4.

MAINE, THE CONGREGATIONAL CONFERENCE AND MISSIONARY SOCIETY OF.

*Officers:* Prof. Calvin M. Clark, Bangor, moderator; Rev. Edgar M. Cousins, Brewer, registrar; George F. Cary, Portland, treasurer.

*Session of* 1915: Augusta, May 4, 5, 6.

MASSACHUSETTS, CONGREGATIONAL CONFERENCE.

*Officers:* Rev. Edward A. Reed, Holyoke, moderator; Rev. Henry Lincoln Bailey, Longmeadow, statistical secretary; Ernest L. Miller, Newtonville, treasurer.

*Session of* 1915: Pittsfield, May 18, 19, 20.

MICHIGAN, CONGREGATIONAL CONFERENCE.

*Officers:* Rev. Edwin W. Bishop, Grand Rapids, moderator; Rev. J. W. Sutherland, Lansing, statistical secretary and superintendent; L. P. Haight, Lansing, treasurer.

*Session of* 1915: Traverse City, May 18–20.

MINNESOTA, GENERAL CONGREGATIONAL ASSOCIATION OF.

*Officers:* Hon. Lowell F. Jepson, Minneapolis, moderator; Rev. Maurice B. Morris, 567 Bidwell St., St. Paul, statistical secretary and treasurer.

*Session of* 1914: Wadena, Oct. 6–8.

MISSISSIPPI, CONGREGATIONAL CONFERENCE.

*Officers:* Pres. William T. Holmes, Tougaloo, moderator; Rev. C. S. Ledbetter, Meridian, statistical secretary and treasurer.

*Session of* 1914: Tougaloo, November.

MISSOURI, CONGREGATIONAL CONFERENCE.

*Officers:* Rev. Horace F. Holton, St. Louis, moderator; Rev. Dwight S. Bayley, 2851 Laclede road, Maplewood, statistical secretary; P. A. Griswold, St. Louis, treasurer.

*Session of* 1914: St. Louis, Sept. 29, 30.

MONTANA, CONFERENCE OF CONGREGATIONAL CHURCHES.

*Officers:* Rev. Mark E. Inghram, Red Lodge, moderator; Rev. W. H. L. Marshall, Columbus, statistical secretary and treasurer.

*Session of* 1914: Billings, Sept. 8–10.

NEBRASKA, THE CONGREGATIONAL CONFERENCE OF.

*Officers:* M. S. Poulson, Lincoln, moderator; Rev. Samuel I. Hanford, 3025 R St., Lincoln, statistical secretary and treasurer.

*Session of* 1914: Franklin, Oct. 19–22.

NEW HAMPSHIRE, GENERAL CONFERENCE OF CONGREGATIONAL CHURCHES OF.

*Officers:* Rev. Henry H. Wentworth, Orford, moderator; Rev. Edwin R. Smith, Concord, statistical secretary and treasurer.

*Session of* 1915: ———, May.

NEW JERSEY, THE CONGREGATIONAL CONFERENCE OF.

*Officers:* Rev. John W. Frizzell, Washington, D. C., moderator; Rev. Charles L. Goodrich, Plainfield, statistical secretary; James H. Noyes, Orange, treasurer.

*Session of* 1915: Washington, D. C., April 20, 21.

NEW MEXICO, CONGREGATIONAL CONFERENCE.

*Officers:* Rev. Miles Hanson, Ysleta, Tex., moderator; Mrs. L. A. Collings, Cubero, registrar; Herman L. Snyder, Albuquerque, treasurer.

*Session of* 1915: Albuquerque, March 28–30.

NEW YORK, THE CONGREGATIONAL CONFERENCE OF.

*Officers:* Rev. Livingstone L. Taylor, Canandaigua, moderator; Rev. Willard P. Harmon, Riverhead, statistical secretary; W. C. Prytherch, Utica, treasurer.

*Session of* 1915: Flatbush Church, Brooklyn, May 18–20.

NORTH CAROLINA, THE ANNUAL CONFERENCE OF CONGREGATIONAL CHURCHES OF.

*Officers:* Rev. F. W. Sims, Troy, moderator; Rev. W. D. Newkirk, Mooresville, statistical secretary and treasurer.

*Session of* 1914: Raleigh, Sept. 26–29.

NORTH CAROLINA, MIDDLE NORTH CAROLINA ASSOCIATION (Anglo-Saxon).

*Officers:* John Orr, Tryon, moderator; Wm. Boyd Goebel, Albemarle, statistical secretary; Samuel S. Holden, Southern Pines, treasurer.

*Session of* 1914: Biscoe, Oct. 1–3.

NORTH DAKOTA, CONGREGATIONAL CONFERENCE OF.

*Officers:* Rev. James K. Kirker, New Rockford, moderator; Rev. Samuel Hitchcock, Hope, statistical secretary and treasurer.

*Session of* 1914: Williston, Sept. 24–27.

OHIO, CONGREGATIONAL CONFERENCE OF.

*Officers:* B. B. Williams, Mt. Vernon, moderator; Rev. J. G. Fraser, 1231 Schofield Building, Cleveland, registrar and treasurer; Rev. Edgar S. Rothrock, state superintendent.

*Session of* 1915: First Church, Painesville, May 18.

Oklahoma, General Conference.

*Officers:* Rev. C. J. Christianson, moderator; Rev. Charles C. Burger, Enid, statistical secretary and treasurer.

*Session of* 1914: Oklahoma City, April 28–30.

Oregon, Congregational Conference of.

*Officers:* Rev. J. J. Staub, Portland, moderator; Rev. Daniel Staver, ForestGrove, statistical secretary and treasurer.

*Session of* 1914: Forest Grove, Oct. 13.

Pennsylvania, Congregational Conference of.

*Officers:* Rev. T. C. Edwards, moderator; Dr. James Farrar Stone, Philadelphia, assistant moderator; Rev. A. Norris Greenfield, 334 Elmira St., Williamsport, registrar; Mr. B. Frank Jervis, Ebensburg, treasurer.

*Session of* 1915: Ebensburg, May 18–20.

Rhode Island, Congregational Conference.

*Officers:* Rev. James E. Dingwell, Central Falls, moderator; Rev. C. Fremont Roper, Riverpoint, statistical secretary; Arthur W. Claflin, 64 So. Main St., Providence, treasurer.

*Session of* 1915: ———, May 11.

South Dakota, Congregational Conference of.

*Officers:* Rev. Frank Fox, Sioux Falls, moderator; Rev. George E. Green, Alcester, statistical secretary; Rev. William H. Thrall, Huron, treasurer.

*Session of* 1915: Redfield, May 18–20.

Tennessee, Association of Congregational Churches.

*Officers:* Rev. Everett G. Harris, Louisville, Ky., moderator; Rev. Joseph E. Smith, Chattanooga, statistical secretary and treasurer.

*Session of* 1915: Louisville, Ky., April 28—May 2.

Texas. — Lone Star Association of Congregational Churches.

*Officers:* W. H. Hurlbut, Friona, moderator; E. M. Powell, 1707 Main St., Dallas, statistical secretary and treasurer.

*Session of* 1915: ———, October, 1915.

Utah, Congregational Association of.

*Officers:* Rev. Frank G. Brainerd, Ogden, moderator; Rev. Peter A. Simpkin, Box 1699, Salt Lake City, statistical secretary and tresurer.

*Session of* 1914: Salt Lake City, Oct. 24–26.

Vermont, Congregational Conference.

*Officers:* Rev. Henry L. Ballou, Chester, president; Prin. John M. Comstock, Chelsea, corresponding secretary; Frederick W. Baldwin, Barton, treasurer.

*Session of* 1915: Barre, May 18–20.

Washington, The General Congregational Conference of.

*Officers:* Rev. E. Alonzo King, Seattle, moderator; Rev. Harry Bowden Hendley, 3704 So. Yakima Ave., Tacoma, statistical secretary and treasurer.

*Session of* 1914: Tacoma, July 22–29.

Wisconsin, Congregational Association.

*Officers:* Hon. A. S. Baker, Evansville, moderator; Rev. Henry A. Miner, Madison, statistical secretary; Leavitt L. Olds, Madison, treasurer.

*Session of* 1914: Sparta, Oct. 6–9.

Wyoming, Congregational Conference.

*Officers:* Rev. George Dalzell, Tireh, moderator; Rev. S. Burman Long, Lusk, statistical secretary; Rev. W. B. D. Gray, Cheyenne, treasurer.

*Session of* 1914: Douglass, Oct. 20–21.

## SUMMARY I. — Churches and Ministers.

| States, etc. | Churches | | | | | | | Ministers | | | | | | | Sunday Schools | | Young People's Org. | | Men's and Boys' Org. | |
|---|---|---|---|---|---|---|---|---|---|---|---|---|---|---|---|---|---|---|---|---|
| | Pastors Installed | Pastors Recognized | Pastors Otherwise | Licentiates | Supplied | Vacant | Total | Pastors Installed | Pastors Recognized | Pastors Otherwise | Supplying Churches | Total | Without Charge | Total | Members | Families | Societies | Members | Societies | Members |
| Alabama (Association) | 0 | 0 | 18 | 0 | 0 | 2 | 20 | 0 | 0 | 13 | 0 | 13 | 9 | 22 | 144 | 570 | 17 | 526 | 0 | 0 |
| Alabama (Conference) | 0 | 0 | 46 | 0 | 7 | 13 | 66 | 0 | 0 | 25 | 0 | 25 | 27 | 52 | 1,785 | 1,628 | 3 | 59 | 0 | 0 |
| Alaska | 0 | 0 | 2 | 0 | 0 | 2 | 4 | 0 | 0 | 2 | 0 | 2 | 0 | 2 | 726 | 875 | ..... | ..... | 0 | 0 |
| Arizona | 0 | 0 | 6 | 0 | 1 | 2 | 9 | 0 | 0 | 5 | 1 | 6 | 2 | 8 | 547 | 505 | 1 | 18 | 0 | 0 |
| Arkansas | 1 | 0 | 2 | 0 | 0 | 1 | 4 | 1 | 0 | 2 | 0 | 3 | 2 | 5 | 318 | 125 | 3 | 115 | 2 | 110 |
| California (Northern) | 3 | 6 | 86 | 6 | 5 | 27 | 133 | 3 | 6 | 81 | 6 | 96 | 74 | 170 | 12,526 | 11,882 | 67 | 2,641 | 30 | 1,406 |
| California (Southern) | 1 | 0 | 89 | 0 | 7 | 9 | 106 | 3 | 0 | 91 | 6 | 100 | 73 | 173 | 14,706 | 11,716 | 67 | 2,687 | 27 | 1,232 |
| Colorado | 4 | 5 | 79 | 5 | 1 | 9 | 103 | 4 | 5 | 45 | 1 | 55 | 24 | 79 | 11,657 | 8,468 | 59 | 2,105 | 14 | 723 |
| Connecticut | 81 | 5 | 187 | 9 | 21 | 29 | 332 | 75 | 4 | 168 | 0 | 247 | 146 | 393 | 52,879 | 49,246 | 236 | 10,607 | 135 | 8,209 |
| District of Columbia | 0 | 0 | 4 | 0 | 0 | 2 | 6 | 1 | 0 | 5 | 0 | 6 | 18 | 24 | 1,983 | 1,910 | 4 | 450 | 4 | 367 |
| Florida | 0 | 0 | 39 | 2 | 2 | 9 | 52 | 1 | 0 | 32 | 5 | 38 | 33 | 71 | 3,220 | 2,615 | 10 | 331 | 4 | 158 |
| Georgia (Conference) | 0 | 0 | 62 | 1 | 1 | 7 | 71 | 0 | 0 | 21 | 1 | 22 | 16 | 38 | 3,335 | 2,002 | 3 | 82 | 3 | 93 |
| Georgia (Convention) | 7 | 0 | 12 | 1 | 1 | 5 | 26 | 7 | 0 | 6 | 0 | 13 | 6 | 19 | 1,395 | 1,094 | 11 | 618 | 4 | 172 |
| Hawaii | 0 | 0 | 59 | 18 | 25 | 3 | 105 | 0 | 0 | 56 | 8 | 64 | 11 | 75 | 9,924 | 3,334 | 79 | 3,364 | 2 | 308 |
| Idaho | 0 | 0 | 33 | 1 | 0 | 6 | 40 | 0 | 0 | 27 | 0 | 27 | 11 | 38 | 3,609 | 2,622 | 20 | 697 | 7 | 297 |
| Illinois | 16 | 8 | 229 | 19 | 26 | 59 | 357 | 16 | 8 | 229 | 35 | 288 | 134 | 422 | 53,405 | 40,017 | 198 | 7,809 | 89 | 4,374 |
| Indiana | 0 | 0 | 23 | 1 | 4 | 13 | 41 | 0 | 0 | 24 | 4 | 28 | 10 | 38 | 4,877 | 3,583 | 18 | 773 | 15 | 798 |
| Iowa | 4 | 0 | 209 | 17 | 14 | 46 | 290 | 4 | 0 | 174 | 0 | 178 | 134 | 312 | 29,626 | 22,275 | 140 | 4,091 | 51 | 2,534 |
| Kansas | 0 | 0 | 95 | 1 | 7 | 54 | 157 | 0 | 0 | 104 | 1 | 105 | 73 | 178 | 15,733 | 9,334 | 74 | 2,665 | 26 | 748 |
| Kentucky | 0 | 0 | 5 | 0 | 0 | 6 | 11 | 0 | 0 | 5 | 0 | 5 | 7 | 12 | 822 | 463 | 7 | 150 | 2 | 37 |
| Louisiana | 0 | 0 | 24 | 0 | 1 | 6 | 31 | 0 | 0 | 18 | 1 | 19 | 1 | 20 | 1,667 | 1,052 | 6 | 203 | 4 | 104 |
| Maine | 24 | 8 | 120 | 16 | 26 | 73 | 267 | 24 | 8 | 99 | 0 | 131 | 40 | 171 | 20,543 | 21,448 | 112 | 4,347 | 54 | 1,959 |
| Maryland | 0 | 1 | 4 | 0 | 0 | 0 | 5 | 0 | 1 | 4 | 0 | 5 | 9 | 14 | 883 | 500 | 3 | 170 | 2 | 127 |
| Massachusetts | 188 | 33 | 264 | 7 | 42 | 64 | 598 | 190 | 33 | 261 | 4 | 488 | 340 | 828 | 124,328 | 106,831 | 452 | 23,960 | 284 | 20,944 |
| Michigan | 5 | 1 | 194 | 35 | 22 | 56 | 313 | 5 | 1 | 155 | 52 | 213 | 83 | 296 | 37,300 | 27,544 | 113 | 4,781 | 73 | 4,160 |
| Minnesota | 7 | 11 | 146 | 5 | 10 | 53 | 232 | 7 | 11 | 147 | 5 | 170 | 57 | 227 | 22,373 | 14,887 | 91 | 3,844 | 49 | 1,844 |
| Mississippi | 0 | 0 | 4 | 0 | 0 | 1 | 5 | 0 | 0 | 4 | 0 | 4 | 4 | 8 | 370 | 71 | 4 | 225 | 2 | 39 |

| | | | | | | | | | | | | | | | | | | | | |
|---|---|---|---|---|---|---|---|---|---|---|---|---|---|---|---|---|---|---|---|---|
| Missouri | 9 | 2 | 37 | 1 | 3 | 17 | 69 | 9 | 2 | 34 | 0 | 45 | 30 | 75 | 10,004 | 7,201 | 37 | 1,277 | 21 | 1,406 |
| Montana | 0 | 0 | 58 | 6 | 3 | 9 | 76 | 0 | 0 | 36 | 4 | 40 | 13 | 53 | 4,085 | 3,693 | 16 | 345 | 6 | 148 |
| Nebraska | 5 | 3 | 119 | 15 | 18 | 32 | 192 | 5 | 3 | 109 | 1 | 118 | 55 | 173 | 18,070 | 11,753 | 104 | 3,741 | 28 | 1,057 |
| Nevada | 0 | 0 | 1 | 0 | 0 | 0 | 1 | 0 | 0 | 1 | 0 | 1 | 0 | 1 | 206 | 460 | 1 | 60 | 1 | 46 |
| New Hampshire | 37 | 38 | 52 | 6 | 12 | 39 | 184 | 39 | 38 | 52 | 0 | 129 | 31 | 160 | 16,353 | 19,143 | 100 | 3,738 | 23 | 1,720 |
| New Jersey | 16 | 0 | 20 | 2 | 1 | 8 | 47 | 17 | 0 | 21 | 3 | 41 | 11 | 52 | 7,466 | 4,227 | 31 | 1,509 | 21 | 1,281 |
| New Mexico | 5 | 0 | 0 | 0 | 1 | 1 | 7 | 0 | 0 | 3 | 0 | 3 | 6 | 9 | 444 | 463 | 2 | 45 | 0 | 0 |
| New York | 48 | 18 | 149 | 4 | 37 | 46 | 302 | 50 | 18 | 160 | 22 | 250 | 110 | 360 | 44,507 | 28,627 | 165 | 8,022 | 92 | 6,875 |
| North Carolina (Conference) | 37 | 0 | 0 | 0 | 2 | 17 | 56 | 0 | 0 | 23 | 2 | 25 | 2 | 27 | 2,295 | 886 | 22 | 824 | 3 | 88 |
| North Carolina (Association) | 0 | 0 | 9 | 1 | 0 | 0 | 10 | 0 | 0 | 10 | 0 | 10 | 1 | 11 | 506 | 488 | 3 | 202 | 0 | 0 |
| North Dakota | 2 | 1 | 155 | 33 | 10 | 35 | 236 | 2 | 1 | 76 | 24 | 103 | 33 | 136 | 10,351 | 5,136 | 36 | 1,235 | 19 | 571 |
| Ohio | 20 | 0 | 133 | 24 | 17 | 53 | 247 | 24 | 0 | 142 | 0 | 166 | 112 | 278 | 38,438 | 30,281 | 156 | 5,509 | 71 | 3,742 |
| Oklahoma | 0 | 0 | 25 | 5 | 2 | 26 | 58 | 0 | 0 | 22 | 2 | 24 | 10 | 34 | 4,359 | 2,377 | 18 | 557 | 6 | 188 |
| Oregon | 0 | 0 | 51 | 1 | 0 | 7 | 59 | 0 | 0 | 43 | 0 | 43 | 23 | 66 | 6,172 | 5,198 | 34 | 1,278 | 13 | 792 |
| Pennsylvania | 15 | 7 | 46 | 2 | 1 | 35 | 106 | 16 | 7 | 42 | 1 | 66 | 7 | 73 | 17,307 | 9,665 | 63 | 3,209 | 28 | 1,740 |
| Porto Rico | 0 | 1 | 10 | 0 | 0 | 0 | 11 | 0 | 1 | 4 | 0 | 5 | 0 | 5 | 999 | 540 | 2 | 101 | 1 | 60 |
| Rhode Island | 8 | 1 | 28 | 1 | 0 | 3 | 41 | 8 | 1 | 28 | 1 | 38 | 10 | 48 | 8,295 | 8,184 | 23 | 1,043 | 19 | 2,258 |
| South Carolina | 0 | 0 | 4 | 0 | 2 | 6 | 12 | 0 | 0 | 4 | 0 | 4 | 8 | 12 | 502 | 173 | 0 | 0 | 1 | 24 |
| South Dakota | 5 | 0 | 150 | 29 | 20 | 23 | 227 | 5 | 0 | 86 | 0 | 91 | 56 | 147 | 11,644 | 8,030 | 47 | 1,472 | 19 | 498 |
| Tennessee | 0 | 0 | 17 | 0 | 0 | 5 | 22 | 0 | 0 | 10 | 0 | 10 | 2 | 12 | 1,435 | 430 | 3 | 115 | 4 | 110 |
| Texas | 0 | 3 | 17 | 3 | 1 | 9 | 33 | 0 | 3 | 20 | 0 | 23 | 13 | 36 | 3,089 | 1,476 | 13 | 451 | 2 | 37 |
| Utah | 0 | 0 | 9 | 0 | 0 | 2 | 11 | 0 | 6 | 0 | 0 | 6 | 5 | 11 | 1,467 | 3,809 | 6 | 208 | 5 | 203 |
| Vermont | 17 | 1 | 124 | 3 | 25 | 44 | 214 | 17 | 1 | 110 | 3 | 131 | 51 | 182 | 18,808 | 18,702 | 128 | 4,559 | 62 | 2,355 |
| Virginia | 0 | 0 | 2 | 0 | 0 | 3 | 5 | 0 | 0 | 2 | 0 | 2 | 4 | 6 | 371 | 131 | 1 | 30 | 1 | 37 |
| Washington | 3 | 3 | 127 | 8 | 6 | 45 | 192 | 3 | 3 | 132 | 3 | 141 | 33 | 174 | 15,987 | 12,374 | 78 | 2,835 | 47 | 2,035 |
| West Virginia | 0 | 0 | 1 | 0 | 1 | 0 | 2 | 0 | 0 | 1 | 0 | 1 | 2 | 3 | 289 | 140 | 2 | 61 | 1 | 54 |
| Wisconsin | 11 | 1 | 184 | 20 | 8 | 43 | 267 | 11 | 1 | 121 | 4 | 137 | 66 | 203 | 24,541 | 20,249 | 115 | 3,859 | 53 | 2,330 |
| Wyoming | 0 | 0 | 19 | 0 | 4 | 2 | 25 | 0 | 0 | 15 | 4 | 19 | 5 | 24 | 1,789 | 1,901 | 8 | 309 | 4 | 84 |
| | 579 | 157 | 3,588 | 308 | 397 | 1,067 | 6,096 | 547 | 162 | 3,110 | 204 | 4,023 | 2,043 | 6,066 | 700,460 | 552,334 | 3,012 | 123,912 | 1,434 | 80,482 |

Indian Territory, see Oklahoma.

## SUMMARY II.—Church Membership in 1913, with connected Statistics.

| States | Members | | | | Additions | | | Removals | | | | Baptisms | |
|---|---|---|---|---|---|---|---|---|---|---|---|---|---|
| | Men | Women | Total | Absent | Conf. | Letter | Total | Death | Letter | R. | Total | Adults | Infants |
| Alabama (Association) | 624 | 963 | 1,587 | 218 | 80 | 18 | 98 | 18 | 16 | 54 | 88 | 23 | 21 |
| Alabama (Conference) | 1,420 | 1,839 | 3,259 | 494 | 154 | 150 | 304 | 26 | 105 | 477 | 608 | 116 | 23 |
| Alaska | 181 | 157 | 338 | 44 | 3 | 24 | 27 | 2 | 4 | 6 | 12 | 0 | 12 |
| Arizona | 143 | 281 | 424 | 119 | 11 | 51 | 62 | 2 | 32 | 18 | 52 | 8 | 4 |
| Arkansas | 244 | 421 | 665 | 27 | 49 | 275 | 324 | 4 | 13 | 4 | 21 | 9 | 5 |
| California (Northern) | 5,447 | 9,507 | 14,954 | 1,959 | 749 | 702 | 1,451 | 195 | 671 | 537 | 1,403 | 253 | 511 |
| California (Southern) | 5,710 | 9,988 | 15,698 | 1,870 | 682 | 1,544 | 2,226 | 187 | 770 | 602 | 1,559 | 273 | 221 |
| Colorado | 3,943 | 6,570 | 10,513 | 1,325 | 635 | 554 | 1,189 | 88 | 429 | 805 | 1,322 | 128 | 373 |
| Connecticut | 24,191 | 45,001 | 69,192 | 12,192 | 1,940 | 1,409 | 3,349 | 1,114 | 1,168 | 755 | 3,037 | 653 | 1,356 |
| District of Columbia | 1,281 | 2,231 | 3,512 | 346 | 115 | 76 | 191 | 25 | 78 | 34 | 137 | 26 | 35 |
| Florida | 1,035 | 1,653 | 2,688 | 409 | 129 | 336 | 465 | 29 | 45 | 396 | 470 | 43 | 68 |
| Georgia (Conference) | 1,662 | 2,258 | 3,920 | 369 | 236 | 376 | 612 | 30 | 122 | 204 | 356 | 120 | 53 |
| Georgia (Convention) | 825 | 1,318 | 2,143 | 290 | 80 | 96 | 176 | 23 | 10 | 169 | 202 | 40 | 14 |
| Hawaii | 4,592 | 4,236 | 8,828 | 1,249 | 539 | 369 | 908 | 162 | 137 | 453 | 752 | 191 | 441 |
| Idaho | 792 | 1,542 | 2,334 | 323 | 261 | 351 | 612 | 12 | 54 | 185 | 251 | 94 | 63 |
| Illinois | 20,009 | 36,447 | 56,456 | 6,863 | 2,453 | 2,137 | 4,590 | 570 | 1,724 | 2,143 | 4,437 | 790 | 1,243 |
| Indiana | 1,777 | 3,223 | 5,000 | 560 | 309 | 134 | 443 | 46 | 109 | 70 | 225 | 94 | 74 |
| Iowa | 12,720 | 23,310 | 36,030 | 4,859 | 1,556 | 1,141 | 2,697 | 432 | 1,090 | 1,348 | 2,870 | 669 | 688 |
| Kansas | 5,781 | 10,054 | 15,835 | 2,251 | 875 | 971 | 1,846 | 141 | 624 | 545 | 1,310 | 391 | 228 |
| Kentucky | 305 | 462 | 767 | 133 | 52 | 5 | 57 | 5 | 5 | 0 | 10 | 35 | 18 |
| Louisiana | 617 | 1,074 | 1,691 | 199 | 77 | 52 | 129 | 32 | 28 | 175 | 235 | 50 | 136 |
| Maine | 5,925 | 15,114 | 21,039 | 4,508 | 535 | 319 | 854 | 374 | 274 | 253 | 901 | 343 | 294 |
| Maryland | 290 | 581 | 871 | 107 | 38 | 6 | 44 | 9 | 13 | 110 | 132 | 1 | 48 |
| Massachusetts | 39,914 | 85,746 | 125,660 | 21,998 | 3,944 | 3,289 | 7,233 | 1,876 | 2,687 | 2,141 | 6,704 | 1,662 | 2,667 |
| Michigan | 10,542 | 21,862 | 32,404 | 4,865 | 1,500 | 867 | 2,367 | 392 | 835 | 1,295 | 2,522 | 616 | 717 |
| Minnesota | 8,157 | 14,486 | 22,643 | 3,270 | 958 | 965 | 1,923 | 200 | 682 | 928 | 1,810 | 296 | 494 |
| Mississippi | 121 | 149 | 270 | 106 | 27 | 1 | 28 | 11 | 3 | 12 | 26 | 21 | 6 |
| Missouri | 3,678 | 6,452 | 10,130 | 1,359 | 508 | 352 | 860 | 111 | 383 | 642 | 1,136 | 171 | 188 |
| Montana | 1,161 | 1,885 | 3,046 | 379 | 323 | 391 | 714 | 9 | 94 | 322 | 425 | 114 | 154 |
| Nebraska | 6,464 | 10,973 | 17,437 | 2,542 | 1,081 | 688 | 1,769 | 167 | 661 | 836 | 1,664 | 432 | 587 |
| Nevada | 69 | 164 | 233 | 10 | 31 | 17 | 48 | 3 | 8 | 2 | 13 | 26 | 7 |
| New Hampshire | 5,683 | 13,372 | 19,055 | 4,646 | 505 | 364 | 869 | 384 | 270 | 163 | 817 | 300 | 270 |

| | | | | | | | | | | | | | |
|---|---|---|---|---|---|---|---|---|---|---|---|---|---|
| New Jersey | 3,570 | 5,846 | 9,416 | 910 | 372 | 444 | 786 | 100 | 213 | 256 | 569 | 99 | 194 |
| New Mexico | 114 | 218 | 332 | 62 | 12 | 64 | 76 | 0 | 13 | 20 | 33 | 0 | 5 |
| New York | 20,790 | 38,028 | 58,818 | 6,583 | 2,513 | 2,019 | 4,532 | 728 | 1,435 | 2,162 | 4,325 | 747 | 1,246 |
| North Carolina (Conference) | 1,002 | 1,521 | 2,523 | 208 | 131 | 103 | 234 | 19 | 13 | 242 | 274 | 76 | 68 |
| North Carolina (Association) | 202 | 303 | 505 | 70 | 89 | 72 | 161 | 6 | 24 | 34 | 64 | 49 | 12 |
| North Dakota | 2,972 | 4,561 | 7,533 | 858 | 652 | 339 | 991 | 50 | 201 | 493 | 744 | 228 | 515 |
| Ohio | 15,271 | 27,867 | 43,138 | 5,485 | 2,467 | 1,611 | 4,078 | 530 | 1,394 | 1,477 | 3,401 | 994 | 823 |
| Oklahoma | 1,202 | 2,090 | 3,292 | 454 | 208 | 173 | 381 | 21 | 212 | 539 | 772 | 95 | 38 |
| Oregon | 2,078 | 3,762 | 5,840 | 944 | 384 | 374 | 758 | 46 | 258 | 266 | 570 | 103 | 152 |
| Pennsylvania | 5,665 | 9,661 | 15,326 | 799 | 2,486 | 432 | 2,918 | 131 | 286 | 695 | 1,112 | 410 | 762 |
| Porto Rico | 255 | 368 | 623 | 32 | 64 | 14 | 78 | 7 | 4 | 38 | 49 | 62 | 41 |
| Rhode Island | 3,203 | 6,558 | 9,761 | 1,522 | 246 | 199 | 445 | 117 | 172 | 102 | 391 | 73 | 201 |
| South Carolina | 209 | 324 | 533 | 45 | 26 | 9 | 35 | 1 | 1 | 25 | 27 | 1 | 13 |
| South Dakota | 3,919 | 6,357 | 10,276 | 1,335 | 658 | 401 | 1,059 | 96 | 342 | 494 | 932 | 184 | 348 |
| Tennessee | 723 | 1,123 | 1,846 | 474 | 39 | 64 | 103 | 9 | 19 | 51 | 79 | 24 | 3 |
| Texas | 1,011 | 1,444 | 2,455 | 312 | 210 | 114 | 324 | 26 | 82 | 136 | 244 | 68 | 26 |
| Utah | 521 | 1,087 | 1,608 | 250 | 134 | 40 | 174 | 16 | 32 | 40 | 88 | 20 | 88 |
| Vermont | 7,493 | 15,032 | 22,525 | 6,064 | 681 | 411 | 1,092 | 430 | 447 | 217 | 1,094 | 412 | 388 |
| Virginia | 178 | 215 | 393 | 42 | 19 | 3 | 22 | 4 | 2 | 5 | 11 | 2 | 11 |
| Washington | 5,342 | 9,330 | 14,672 | 1,976 | 1,003 | 1,087 | 2,090 | 96 | 615 | 943 | 1,654 | 228 | 435 |
| West Virginia | 109 | 172 | 281 | 53 | 8 | 13 | 21 | 2 | 11 | 17 | 30 | 4 | 3 |
| Wisconsin | 9,204 | 19,082 | 28,286 | 5,113 | 1,301 | 1,031 | 2,332 | 312 | 786 | 1,096 | 2,194 | 478 | 743 |
| Wyoming | 500 | 1,089 | 1,589 | 360 | 156 | 119 | 275 | 7 | 37 | 20 | 64 | 57 | 76 |
| | 260,836 | 189,357 | 750,193 | 113,840 | 34,294 | 27,136 | 61,430 | 9,433 | 19,743 | 25,052 | 54,228 | 12,402 | 17,210 |

Indian Territory, see Oklahoma.

## SUMMARY III. — Contributions to Societies, 1913.

| States | American Boards | | Women's Boards | | Congregational Education Society | | Congregational Church Building Society | | Congregational Home Missionary Society | | American Missionary Association | | Congregational S. S. and Publishing Soc. | |
|---|---|---|---|---|---|---|---|---|---|---|---|---|---|---|
| | No. of Churches | Amount | No. of Churches | Amount | No. of Churches | Amount | No. of Churches | Amount | No. of Churches | Amount | No. of Churches | Amount | No. of Churches | Amount |
| Alabama (Association) | 10 | $82 | 0 | $0 | 7 | $13 | 9 | $24 | 10 | $41 | 11 | $126 | 12 | $29 |
| Alabama (Conference) | 6 | 49 | 3 | 45 | 1 | 1 | 4 | 15 | 22 | 144 | 2 | 4 | 6 | 123 |
| Alaska | 0 | 0 | 0 | 0 | 0 | 0 | 0 | 0 | 0 | 0 | 0 | 0 | 0 | 0 |
| Arizona | 3 | 97 | 1 | 2 | 0 | 0 | 6 | 64 | 8 | 154 | 3 | 13 | 8 | 77 |
| Arkansas | 1 | 1 | 0 | 0 | 0 | 0 | 0 | 0 | 1 | 20 | 0 | 0 | 1 | 2 |
| California (Northern) | 83 | 7,010 | 58 | 5,149 | 62 | 832 | 99 | 2,591 | 100 | 9,881 | 78 | 3,454 | 89 | 1,535 |
| California (Southern) | 60 | 9,256 | 56 | 5,590 | 42 | 260 | 75 | 2,396 | 78 | 15,410 | 64 | 5,683 | 68 | 1,277 |
| Colorado | 36 | 1,616 | 28 | 2,209 | 28 | 453 | 43 | 738 | 53 | 3,202 | 35 | 711 | 63 | 852 |
| Connecticut | 264 | 40,205 | 240 | 25,710 | 224 | 5,623 | 263 | 9,610 | 305 | 29,914 | 261 | 21,669 | 254 | 6,718 |
| District of Columbia | 5 | 1,362 | 5 | 1,011 | 3 | 246 | 4 | 384 | 3 | 1,024 | 5 | 628 | 4 | 198 |
| Florida | 22 | 1,675 | 12 | 189 | 17 | 637 | 19 | 276 | 27 | 675 | 11 | 140 | 20 | 165 |
| Georgia (Conference) | 4 | 57 | 3 | 92 | 2 | 8 | 9 | 37 | 27 | 383 | 2 | 19 | 6 | 79 |
| Georgia (Convention) | 3 | 49 | 0 | 0 | 2 | 14 | 3 | 17 | 2 | 26 | 6 | 71 | 2 | 14 |
| Hawaii | 76 | 7,331 | 0 | 0 | 1 | 1,397 | 0 | 0 | 0 | 0 | 60 | 1,176 | 0 | 0 |
| Idaho | 16 | 255 | 11 | 53 | 14 | 27 | 18 | 200 | 27 | 751 | 17 | 73 | 22 | 174 |
| Illinois | 200 | 19,702 | 218 | 24,056 | 190 | 4,370 | 226 | 6,267 | 271 | 40,262 | 217 | 9,689 | 252 | 5,048 |
| Indiana | 10 | 836 | 22 | 1,255 | 16 | 101 | 20 | 194 | 24 | 807 | 16 | 277 | 21 | 159 |
| Iowa | 155 | 9,328 | 186 | 12,904 | 138 | 1,833 | 166 | 3,046 | 228 | 14,813 | 163 | 5,391 | 175 | 2,345 |
| Kansas | 58 | 2,178 | 85 | 3,692 | 39 | 547 | 73 | 968 | 124 | 8,374 | 56 | 1,013 | 98 | 1,107 |
| Kentucky | 2 | 37 | 2 | 25 | 2 | 6 | 2 | 39 | 2 | 53 | 5 | 43 | 5 | 22 |
| Louisiana | 9 | 173 | 4 | 53 | 4 | 13 | 8 | 49 | 11 | 113 | 12 | 272 | 15 | 85 |
| Maine | 130 | 10,730 | 115 | 3,945 | 96 | 930 | 125 | 1,731 | 198 | 10,564 | 144 | 4,142 | 116 | 983 |
| Maryland | ..... | ..... | 1 | 216 | ..... | ..... | ..... | ..... | 2 | 130 | ..... | ..... | ..... | ..... |
| Massachusetts | 514 | 93,176 | 458 | 51,085 | 470 | 16,853 | 500 | 20,007 | 530 | 57,531 | 511 | 38,788 | 490 | 15,983 |
| Michigan | 125 | 6,360 | 127 | 6,920 | 78 | 1,197 | 130 | 1,563 | 250 | 19,010 | 114 | 2,918 | 184 | 2,224 |
| Minnesota | 87 | 7,437 | 106 | 7,320 | 106 | 1,441 | 117 | 1,695 | 147 | 8,212 | 113 | 2,449 | 155 | 2,816 |
| Mississippi | 1 | 20 | 0 | 0 | 1 | 2 | 1 | 2 | 1 | 2 | 3 | 30 | 2 | 4 |

| | | | | | | | | | | | | | | |
|---|---|---|---|---|---|---|---|---|---|---|---|---|---|---|
| Missouri | 31 | 2,833 | 49 | 8,510 | 37 | 2,189 | 39 | 1,329 | 53 | 7,794 | 38 | 1,443 | 47 | 1,149 |
| Montana | 30 | 455 | 6 | 88 | 22 | 71 | 30 | 178 | 40 | 796 | 28 | 128 | 39 | 247 |
| Nebraska | 92 | 2,764 | 73 | 2,963 | 51 | 730 | 97 | 1,383 | 161 | 8,289 | 68 | 1,145 | 135 | 1,979 |
| Nevada | 1 | 32 | 0 | 0 | 1 | 5 | 1 | 22 | 1 | 117 | 1 | 23 | 0 | 0 |
| New Hampshire | 146 | 7,890 | 113 | 3,489 | 131 | 1,251 | 152 | 2,608 | 158 | 6,591 | 149 | 4,673 | 146 | 1,378 |
| New Jersey | 32 | 6,696 | 26 | 3,102 | 23 | 1,377 | 33 | 2,019 | 39 | 6,417 | 29 | 3,726 | 26 | 1,049 |
| New Mexico | 1 | 21 | 0 | 0 | 3 | 47 | 2 | 31 | 3 | 151 | 1 | 12 | 1 | 78 |
| New York | 183 | 20,665 | 174 | 10,712 | 148 | 3,059 | 173 | 5,377 | 252 | 21,695 | 183 | 11,830 | 179 | 3,000 |
| North Carolina (Conference) | 3 | 12 | 1 | 13 | 1 | 4 | 4 | 136 | 4 | 3 | 31 | 254 | 23 | 49 |
| North Carolina (Association) | 1 | 93 | 0 | 0 | 0 | 0 | 1 | 11 | 5 | 204 | 0 | 0 | 1 | 4 |
| North Dakota | 61 | 1,379 | 30 | 648 | 28 | 239 | 85 | 823 | 145 | 1,959 | 45 | 410 | 117 | 849 |
| Ohio | 149 | 9,564 | 142 | 10,350 | 152 | 2,227 | 164 | 3,333 | 206 | 14,495 | 168 | 5,836 | 187 | 3,211 |
| Oklahoma | 6 | 161 | 44 | 625 | 12 | 43 | 24 | 142 | 39 | 561 | 15 | 58 | 43 | 344 |
| Oregon | 34 | 1,752 | 22 | 1,198 | 22 | 196 | 38 | 929 | 37 | 1,488 | 29 | 675 | 35 | 307 |
| Pennsylvania | 44 | 1,449 | 23 | 353 | 29 | 379 | 45 | 565 | 67 | 1,415 | 43 | 672 | 40 | 330 |
| Porto Rico | 0 | 0 | 0 | 0 | 0 | 0 | 4 | 30 | 0 | 0 | 0 | 0 | 0 | 0 |
| Rhode Island | 31 | 4,847 | 30 | 6,727 | 27 | 990 | 30 | 1,672 | 38 | 4,322 | 30 | 2,190 | 28 | 974 |
| South Carolina | 2 | 12 | 1 | 10 | 0 | 0 | 1 | 10 | 1 | 10 | 2 | 15 | 1 | 3 |
| South Dakota | 70 | 939 | 37 | 1,485 | 49 | 237 | 83 | 828 | 95 | 2,671 | 66 | 674 | 89 | 803 |
| Tennessee | 5 | 44 | 5 | 51 | 2 | 5 | 5 | 36 | 5 | 95 | 8 | 92 | 3 | 10 |
| Texas | 7 | 527 | 4 | 248 | 7 | 54 | 10 | 211 | 10 | 1,145 | 9 | 82 | 10 | 216 |
| Utah | 3 | 480 | 4 | 32 | 1 | 2 | 2 | 25 | 1 | 2 | 2 | 13 | 6 | 62 |
| Vermont | 153 | 9,418 | 143 | 5,312 | 134 | 1,925 | 141 | 2,387 | 177 | 7,036 | 156 | 5,310 | 147 | 2,064 |
| Virginia | 1 | 6 | 2 | 31 | 1 | 2 | 3 | 20 | 2 | 10 | 1 | 4 | 3 | 15 |
| Washington | 70 | 5,555 | 46 | 1,717 | 35 | 221 | 93 | 1,239 | 148 | 19,458 | 51 | 563 | 127 | 1,618 |
| West Virginia | 1 | 36 | 2 | 83 | 1 | 17 | 1 | 4 | 2 | 87 | 1 | 41 | 2 | 23 |
| Wisconsin | 129 | 6,532 | 116 | 6,623 | 136 | 4,749 | 144 | 2,073 | 216 | 12,451 | 120 | 2,764 | 201 | 2,839 |
| Wyoming | 18 | 132 | 12 | 131 | 15 | 46 | 15 | 93 | 21 | 287 | 15 | 45 | 19 | 183 |
| | 3,184 | $303,316 | 2,846 | $216,022 | 2,611 | $56,869 | 3,340 | $79,427 | 4,374 | $341,045 | 3,698 | $141,457 | 3,723 | $64,803 |

Indian Territory, see Oklahoma.

CONTRIBUTIONS — Continued.

| States | Cong'l Board of Ministerial Relief | | Total | | Other Special and Undenominational Gifts | | Grand Total | | Legacies | Home Expenditures | |
|---|---|---|---|---|---|---|---|---|---|---|---|
| | No. of Churches | Amount | No. of Churches | Amount | Amount of Special and Other Congregational Gifts | Amount of Undenominational Gifts | No. of Churches | Amount | | No. of Churches | Amount |
| Alabama (Association) | 4 | $6 | 15 | $321 | $345 | $795 | 15 | $1,461 | $0 | 18 | $7,934 |
| Alabama (Conference) | 2 | 3 | 25 | 384 | 170 | 158 | 33 | 712 | 0 | 45 | 7,186 |
| Alaska | 0 | 0 | 0 | 0 | 12 | 0 | 1 | 12 | ..... | 2 | 3,644 |
| Arizona | 3 | 19 | 9 | 426 | 166 | 187 | 9 | 779 | 0 | 5 | 8,155 |
| Arkansas | 0 | 0 | 1 | 23 | 10 | 75 | 2 | 108 | 0 | 2 | 7,600 |
| California (Northern) | 68 | 817 | 116 | 31,269 | 8,102 | 5,552 | 118 | 44,923 | 0 | 107 | 232,136 |
| California (Southern) | 48 | 5,756 | 94 | 45,628 | 18,037 | 7,809 | 97 | 71,474 | ..... | 90 | 295,809 |
| Colorado | 34 | 463 | 79 | 10,244 | 5,768 | 3,265 | 82 | 19,277 | 0 | 71 | 121,702 |
| Connecticut | 230 | 6,437 | 323 | 145,886 | 54,783 | 133,664 | 328 | 334,333 | 463,335 | 326 | 944,885 |
| District of Columbia | 3 | 165 | 6 | 5,018 | 671 | 724 | 6 | 6,413 | 0 | 4 | 41,563 |
| Florida | 15 | 127 | 33 | 3,884 | 1,649 | 1,329 | 35 | 6,862 | 0 | 34 | 47,306 |
| Georgia (Conference) | 3 | 5 | 31 | 680 | 3,949 | 271 | 45 | 4,900 | 0 | 47 | 11,096 |
| Georgia (Convention) | 3 | 19 | 8 | 210 | 118 | 86 | 16 | 414 | 0 | 14 | 5,505 |
| Hawaii | 1 | 100 | 70 | 10,004 | 41,088 | 0 | 72 | 51,092 | 0 | 81 | 62,722 |
| Idaho | 15 | 42 | 33 | 1,575 | 516 | 434 | 37 | 2,525 | 0 | 33 | 34,341 |
| Illinois | 199 | 2,549 | 311 | 111,943 | 69,217 | 39,988 | 317 | 221,148 | 3,870 | 290 | 731,225 |
| Indiana | 15 | 144 | 32 | 3,773 | 1,553 | 1,683 | 32 | 7,009 | 0 | 32 | 59,246 |
| Iowa | 162 | 1,098 | 250 | 50,758 | 11,923 | 14,545 | 255 | 77,226 | 0 | 235 | 468,601 |
| Kansas | 63 | 534 | 138 | 18,413 | 6,030 | 3,244 | 139 | 27,687 | 0 | 124 | 178,593 |
| Kentucky | 1 | 1 | 6 | 226 | 7 | 26 | 7 | 259 | 0 | 4 | 3,092 |
| Louisiana | 10 | 32 | 18 | 790 | 357 | 248 | 24 | 1,395 | 0 | 18 | 9,950 |
| Maine | 102 | 955 | 223 | 33,980 | 8,765 | 8,662 | 227 | 51,407 | 25,609 | 208 | 296,515 |
| Maryland | ..... | ..... | 2 | 346 | 321 | 1,811 | 3 | 2,478 | ..... | 4 | 12,696 |
| Massachusetts | 451 | 9,528 | 575 | 302,951 | 107,756 | 96,910 | 583 | 507,617 | 140,906 | 571 | 1,852,243 |
| Michigan | 126 | 1,363 | 269 | 41,555 | 18,406 | 6,296 | 269 | 66,257 | 6,717 | 270 | 434,607 |
| Minnesota | 75 | 882 | 180 | 32,252 | 32,891 | 13,364 | 187 | 78,507 | 3,000 | 145 | 303,313 |
| Mississippi | 1 | 2 | 3 | 62 | 139 | 5 | 3 | 206 | 0 | 4 | 345 |

| | | | | | | | | | | | |
|---|---|---|---|---|---|---|---|---|---|---|---|
| Missouri | 39 | 604 | 61 | 25,851 | 15,377 | 16,453 | 62 | 57,681 | 0 | 59 | 191,390 |
| Montana | 23 | 55 | 51 | 2,018 | 365 | 418 | 53 | 2,801 | 0 | 60 | 54,826 |
| Nebraska | 66 | 468 | 175 | 19,721 | 10,924 | 20,429 | 176 | 51,074 | 8,000 | 175 | 233,621 |
| Nevada | 0 | 0 | 1 | 199 | 20 | 80 | 1 | 299 | 0 | 1 | 3,200 |
| New Hampshire | 125 | 1,212 | 169 | 29,092 | 4,422 | 16,711 | 169 | 50,225 | 36,405 | 179 | 244,404 |
| New Jersey | 30 | 1,553 | 42 | 25,939 | 8,351 | 16,119 | 41 | 50,409 | ..... | 33 | 160,417 |
| New Mexico | 1 | 18 | 3 | 358 | 4 | 31 | 4 | 393 | 0 | 2 | 3,021 |
| New York | 144 | 2,720 | 264 | 79,058 | 68,719 | 79,143 | 276 | 226,920 | 13,363 | 254 | 1,057,685 |
| North Carolina (Conference) | 7 | 18 | 33 | 489 | 357 | 130 | 41 | 976 | 325 | 39 | 6,824 |
| North Carolina (Association) | 0 | 0 | 7 | 312 | 456 | 52 | 11 | 820 | 0 | 10 | 13,876 |
| North Dakota | 37 | 240 | 174 | 6,547 | 3,466 | 2,070 | 183 | 12,083 | 0 | 126 | 120,756 |
| Ohio | 150 | 1,324 | 216 | 50,340 | 21,638 | 20,824 | 219 | 92,802 | 24,545 | 224 | 478,196 |
| Oklahoma | 10 | 21 | 54 | 1,955 | ..... | 239 | 52 | 2,194 | 0 | 50 | 28,276 |
| Oregon | 14 | 142 | 47 | 6,687 | 1,492 | 1,605 | 47 | 9,784 | 0 | 52 | 79,156 |
| Pennsylvania | 35 | 233 | 77 | 5,396 | 2,097 | 1,786 | 82 | 9,279 | 1,050 | 71 | 103,214 |
| Porto Rico | 0 | 0 | 4 | 30 | 29 | 68 | 7 | 127 | 0 | 10 | 531 |
| Rhode Island | 18 | 659 | 39 | 22,381 | 6,264 | 6,013 | 41 | 34,658 | 0 | 41 | 139,507 |
| South Carolina | 1 | 10 | 4 | 70 | 110 | 40 | 4 | 220 | 0 | 2 | 3,830 |
| South Dakota | 37 | 176 | 146 | 7,813 | 5,463 | 2,923 | 159 | 16,199 | 0 | 165 | 151,356 |
| Tennessee | 2 | 3 | 11 | 336 | 318 | 178 | 12 | 832 | 0 | 10 | 7,047 |
| Texas | 9 | 103 | 16 | 2,586 | 2,403 | 3,947 | 21 | 8,936 | 0 | 24 | 28,310 |
| Utah | 1 | 13 | 8 | 629 | 882 | 2,277 | 8 | 3,788 | 0 | 10 | 19,253 |
| Vermont | 123 | 997 | 197 | 34,449 | 6,297 | 7,551 | 199 | 48,297 | 44,642 | 207 | 253,354 |
| Virginia | 1 | 2 | 4 | 90 | 80 | 25 | 5 | 195 | 0 | 2 | 3,850 |
| Washington | 48 | 273 | 167 | 30,644 | 8,072 | 12,207 | 171 | 50,923 | 0 | 142 | 235,455 |
| West Virginia | 1 | 2 | 2 | 293 | 19 | 118 | 2 | 430 | 0 | 2 | 3,485 |
| Wisconsin | 145 | 1,077 | 236 | 39,108 | 11,494 | 7,937 | 236 | 58,539 | 3,804 | 236 | 340,799 |
| Wyoming | 15 | 89 | 22 | 1,006 | 26 | 305 | 22 | 1,337 | 0 | 25 | 26,686 |
| | 2,716 | $43,059 | 5,080 | $1,245,998 | $571,894 | $560,810 | 5,146 | $2,378,702 | $775,571 | 4,995 | $10,174,335 |

Indian Territory, see Oklahoma.

## SUMMARY IV.—Changes during the Year 1913.

| States | Churches | | | | Ministers | | | | | | | | | Sunday School | | Benevolent Contributions | | Home Expenditures | | Offerings to Societies | |
|---|---|---|---|---|---|---|---|---|---|---|---|---|---|---|---|---|---|---|---|---|---|
| | | | Members | | Pastors | | | | | Died | | | | | | | | | | | |
| | New | Dropped | Gain | Loss | Ordained | Installed or Recognized | Died | Dismissed | Ordained, not Installed | Pastors Installed | Pastors | Without Charge | Total | Gain | Loss | Increase | Decrease | Increase | Decrease | Increase | Decrease |
| Alabama (Association) | 0 | 0 | 10 | ..... | | 1 | 2 | 0 | 1 | 0 | 1 | 1 | 2 | 25 | ..... | $404 | ..... | $528 | ..... | ..... | $211 |
| Alabama (Conference) | 2 | 9 | ..... | 304 | | | | | | | | | | 192 | ..... | ..... | $151 | 2,378 | ..... | ..... | 18 |
| Alaska | 0 | 0 | 15 | ..... | 0 | 0 | 0 | 0 | 0 | 0 | 0 | 0 | 0 | 79 | ..... | ..... | 90 | 24 | ..... | ..... | 102 |
| Arizona | 1 | 0 | 10 | ..... | 0 | 0 | 0 | 0 | 0 | 0 | 0 | 0 | 0 | 47 | ..... | ..... | 9 | 35 | ..... | $27 | ..... |
| Arkansas | 1 | 0 | 303 | ..... | 0 | 0 | 0 | 0 | 0 | 0 | 0 | 0 | 0 | ..... | 115 | 64 | ..... | 7,014 | ..... | ..... | 11 |
| California (Northern) | 1 | 2 | 48 | ..... | 0 | 0 | 4 | 0 | 0 | 0 | 2 | 2 | 4 | ..... | 300 | 720 | ..... | ..... | $35,906 | ..... | 343 |
| California (Southern) | 4 | 6 | 667 | ..... | | | | | | | | | | 1046 | ..... | 11,640 | ..... | 71,141 | ..... | 13,281 | ..... |
| Colorado | 3 | 1 | ..... | 133 | 1 | 2 | 1 | 1 | 0 | 0 | 0 | 1 | 1 | 634 | ..... | ..... | 503 | 26,244 | ..... | ..... | 2,919 |
| Connecticut | 0 | 0 | 312 | ..... | 1 | 8 | 5 | ... | 4 | 0 | 2 | 3 | 5 | 525 | ..... | 20,159 | ..... | ..... | 26,146 | 1,602 | ..... |
| District of Columbia | 0 | 0 | 54 | ..... | 0 | 0 | 1 | 0 | 0 | 0 | 0 | 1 | 1 | ..... | 88 | 2,176 | ..... | ..... | 6,287 | ..... | 2,166 |
| Florida | 5 | 12 | ..... | 5 | 0 | 0 | 0 | 0 | 0 | 0 | 0 | 0 | 0 | 547 | ..... | 1,470 | ..... | 12,170 | ..... | 1,032 | ..... |
| Georgia (Conference) | 5 | 1 | 256 | ..... | 0 | 0 | 0 | 1 | 0 | 0 | 0 | 0 | 0 | 619 | ..... | 2,398 | ..... | ..... | 2,280 | ..... | 212 |
| Georgia (Convention) | 1 | 0 | ..... | 26 | | | | | | | | | | ..... | 263 | 267 | ..... | ..... | 7,637 | 12 | ..... |
| Hawaii | 2 | 0 | 137 | ..... | 0 | 1 | 0 | 0 | 1 | 0 | 0 | 0 | 0 | ..... | 167 | ..... | 15,452 | ..... | 5,976 | 3,482 | ..... |
| Idaho | 14 | 3 | 361 | ..... | 0 | 0 | 0 | 0 | 0 | 0 | 0 | 0 | 0 | 771 | ..... | 540 | ..... | 7,990 | ..... | 175 | ..... |
| Illinois | 3 | 3 | 153 | ..... | 0 | 1 | 5 | ... | 8 | 0 | 1 | 4 | 5 | 1,724 | ..... | 221,148 | ..... | 731,225 | ..... | 7,579 | ..... |
| Indiana | 0 | 0 | 218 | ..... | 0 | 0 | 1 | 0 | 0 | 0 | 0 | 1 | 1 | 610 | ..... | ..... | 4,513 | 4,996 | ..... | 123 | ..... |
| Iowa | 2 | 5 | ..... | 173 | 0 | 0 | 1 | 0 | 8 | 0 | 0 | 1 | 1 | ..... | 173 | 21,340 | ..... | 90,006 | ..... | 6,847 | ..... |
| Kansas | 2 | 0 | 523 | ..... | 0 | 0 | 2 | 3 | 1 | 0 | 0 | 2 | 2 | 178 | ..... | ..... | 483 | 4,967 | ..... | 1,121 | ..... |
| Kentucky | 1 | 0 | 47 | ..... | 0 | 0 | 0 | 0 | 0 | 0 | 0 | 0 | 0 | 84 | ..... | 65 | ..... | ..... | 2,656 | 126 | ..... |
| Louisiana | 1 | 2 | ..... | 106 | 0 | 0 | 0 | 0 | 0 | 0 | 0 | 0 | 0 | ..... | 130 | 176 | ..... | 1,755 | ..... | 625 | ..... |
| Maine | 2 | 2 | ..... | 47 | 1 | 7 | 2 | 4 | 5 | 0 | 0 | 2 | 2 | ..... | 421 | 10,459 | ..... | ..... | 5,701 | 2,712 | ..... |
| Maryland | 0 | 1 | ..... | 88 | 0 | 0 | 0 | 0 | 0 | 0 | 0 | 0 | 0 | 50 | ..... | 843 | ..... | 489 | ..... | ..... | 423 |
| Massachusetts | 4 | 3 | 529 | ..... | 2 | 27 | 14 | 27 | 11 | 1 | 1 | 12 | 14 | 3,267 | ..... | 2,128 | ..... | 106,304 | ..... | ..... | 8,703 |
| Michigan | 3 | 0 | ..... | 155 | 0 | 0 | 6 | 0 | 0 | 0 | 1 | 5 | 6 | 1,414 | ..... | 5,710 | ..... | 18,898 | ..... | 2,597 | ..... |
| Minnesota | 4 | 4 | 113 | ..... | 2 | 4 | 2 | 1 | 5 | 0 | 0 | 2 | 2 | 1,089 | ..... | ..... | 18,673 | 36,949 | ..... | 1,426 | ..... |
| Mississippi | 0 | 0 | 2 | ..... | 0 | 0 | 0 | 0 | 0 | 0 | 0 | 0 | 0 | 51 | ..... | 40 | ..... | ..... | 90 | ..... | 23 |

| | | | | | | | | | | | | | | | | | | | | | |
|---|---|---|---|---|---|---|---|---|---|---|---|---|---|---|---|---|---|---|---|---|---|
| Missouri | 0 | 3 | | 266 | 0 | 5 | 0 | 0 | 3 | 0 | 0 | 0 | 0 | 69 | | 1,061 | | 33,331 | | | 638 |
| Montana | 11 | 7 | 289 | | 0 | 0 | 0 | 0 | 1 | 0 | 0 | 0 | 0 | 690 | | 439 | | 5,306 | | 353 | |
| Nebraska | 2 | 2 | 105 | | 0 | 1 | 0 | 1 | 1 | 0 | 0 | 0 | 0 | 745 | | 12,258 | | 5,342 | | | 638 |
| Nevada | 0 | 0 | 42 | | 0 | 0 | 0 | 0 | 0 | 0 | 0 | 0 | 0 | | 94 | 73 | | 200 | | 6 | |
| New Hampshire | 0 | 0 | 52 | | 2 | 7 | 2 | 1 | 1 | 0 | 1 | 1 | 2 | 222 | | 9,553 | | 35,816 | | | 1,862 |
| New Jersey | 0 | 1 | 217 | | 1 | 4 | 0 | 0 | 1 | 0 | 0 | 0 | 0 | 311 | | 6,390 | | 83,270 | | 3,822 | |
| New Mexico | 1 | 0 | 43 | | 0 | 0 | 0 | 0 | 0 | 0 | 0 | 0 | 0 | 145 | | 144 | | | 533 | 174 | |
| New York | 6 | 1 | 207 | | 0 | 2 | 10 | 0 | 5 | 0 | 0 | 10 | 10 | 1,608 | | 88,716 | | 282,112 | | | 2,013 |
| North Carolina (Conference) | 1 | 0 | | 40 | 0 | 0 | 0 | 0 | 2 | 0 | 0 | 0 | 0 | 279 | | 189 | | 1,315 | | | 21 |
| North Carolina (Association) | 0 | 0 | 97 | | | | | | | | | | | 96 | | 383 | | 8,409 | | | 93 |
| North Dakota | 7 | 4 | 247 | | 0 | 1 | 0 | 0 | 5 | 0 | 0 | 0 | 0 | 1,587 | | | 13,574 | 27,861 | | 186 | |
| Ohio | 4 | 1 | 677 | | 1 | 1 | 5 | 0 | 2 | 0 | 0 | 5 | 5 | 1,425 | | 3,653 | | | 21,302 | 1,408 | |
| Oklahoma | 0 | 2 | | 391 | 0 | 0 | 0 | 0 | 0 | 0 | 0 | 0 | 0 | | 528 | | 217 | | 4,273 | | 368 |
| Oregon | 6 | 2 | 188 | | 0 | 0 | 0 | 0 | 0 | 0 | 0 | 0 | 0 | 399 | | | 271 | 4,430 | | | 1,022 |
| Pennsylvania | 0 | 4 | 1,796 | | 0 | 4 | 1 | 0 | 1 | 0 | 0 | 1 | 1 | 2,464 | | 2,861 | | 3,737 | | 1,025 | |
| Porto Rico | 0 | 0 | 29 | | 0 | 0 | 0 | 0 | 0 | 0 | 0 | 0 | 0 | 181 | | | | | 317 | | 0 |
| Rhode Island | 0 | 0 | 54 | | 0 | 1 | 0 | 2 | 0 | 0 | 0 | 0 | 0 | 82 | | | 550 | 8,599 | | 2,609 | |
| South Carolina | 0 | 0 | 8 | | 0 | 0 | 0 | 0 | 0 | 0 | 0 | 0 | 0 | | 4 | 149 | | 2,603 | | 29 | |
| South Dakota | 11 | 5 | 127 | | 0 | 1 | 1 | 0 | 8 | 0 | 0 | 1 | 1 | 299 | | | 4,763 | 27,518 | | | 5,493 |
| Tennessee | 1 | 0 | 24 | | 0 | 0 | 0 | 0 | 0 | 0 | 0 | 0 | 0 | | 25 | | 27 | 2,216 | | 27 | |
| Texas | 2 | 0 | 80 | | 0 | 0 | 1 | 0 | 0 | 0 | 1 | 0 | 1 | 390 | | 2,025 | | 235 | | 62 | |
| Utah | 1 | 0 | 86 | | 0 | 0 | 0 | 0 | 0 | 0 | 0 | 0 | 0 | 64 | | 352 | | | 8,215 | 238 | |
| Vermont | 0 | 0 | | 2 | 1 | 2 | 8 | 1 | 5 | 0 | 2 | 6 | 8 | 667 | | 446 | | 23,831 | | 2,805 | |
| Virginia | 0 | 0 | 11 | | 0 | 0 | 1 | 0 | 0 | 0 | 0 | 1 | 1 | 60 | | | 114 | | 2,450 | | 82 |
| Washington | 9 | 7 | 436 | | 0 | 1 | 4 | 0 | 2 | 0 | 2 | 2 | 4 | | 603 | | 45,710 | 14,726 | | 215 | |
| West Virginia | 0 | 0 | | 9 | 0 | 0 | 0 | 0 | 0 | 0 | 0 | 0 | 0 | 18 | | | 67 | | 16,939 | | 27 |
| Wisconsin | 4 | 5 | 138 | | 1 | 2 | 1 | 0 | 4 | 0 | 0 | 1 | 1 | | 149 | 6,359 | | | 32,974 | | 291 |
| Wyoming | 3 | 0 | 211 | | 0 | 0 | 0 | 1 | 0 | 0 | 0 | 0 | 0 | 174 | | 74 | | | 9,704 | 62 | |
| Foreign | | | | | 0 | 0 | 7 | 0 | 0 | 0 | 1 | 6 | 7 | | | | | | | | |
| | 130 | 98 | 8,922 | 1,745 | 13 | 83 | 87 | 43 | 85 | 1 | 15 | 71 | 87 | 24,927 | 3,060 | $436,872 | $105,167 | $1,693,970 | $189,386 | $55,788 | $27,679 |

Indian Territory, see Oklahoma.

## SUMMARY V. — Statistical Summaries of the Congregational Churches in the United States for the Years 1857–1913.

| Year | Churches | | | | | | | | | Ministers | | | | | | | |
|---|---|---|---|---|---|---|---|---|---|---|---|---|---|---|---|---|---|
| | With Ministers | | | | Vacant | | | Condition Not Reported | Total Churches | In Pastoral Work | | | | Not in Pastoral Work | Position Not Reported | Total Ministers | In Foreign Lands |
| | Pastors by Council | Pastors Otherwise Inducted | Supplies | Total | Supplied by Licentiates | Not Supplied | Total | | | Pastors by Council | Pastors Otherwise | Supplies | Total | | | | |
| 1857 | 947 | 592 | 229 | 1,768 | ..... | ..... | 503 | 44 | 2,315 | 953 | 562 | 216 | 1,731 | 592 | 27 | 2,350 | ..... |
| 1858 | 894 | 690 | 253 | 1,837 | ..... | ..... | 472 | 60 | 2,369 | 907 | 617 | 222 | 1,746 | 625 | 38 | 2,409 | ..... |
| 1859 | 861 | 594 | 548 | 2,003 | ..... | ..... | 390 | 178 | 2,571 | 878 | 523 | 457 | 1,858 | 596 | 90 | 2,544 | ..... |
| 1860 | 898 | 694 | 454 | 2,046 | ..... | ..... | 537 | ..... | 2,583 | 899 | 618 | 375 | 1,892 | 649 | 93 | 2,634 | ..... |
| 1870 | 903 | 1,438 | ..... | 2,341 | 129 | 651 | 780 | ..... | 3,121 | 901 | 1,269 | ..... | 2,170 | 828 | ..... | 3,098 | 99 |
| 1880 | 881 | 1,919 | ..... | 2,800 | 189 | 756 | 945 | ..... | 3,745 | 872 | 1,540 | ..... | 2,412 | 1,165 | ..... | 3,577 | 136 |
| 1890 | 884 | 2,364 | 220 | 3,468 | 363 | 986 | 1,349 | ..... | 4,817 | 881 | 2,021 | 160 | 3,062 | 1,557 | ..... | 4,699 | 183 |
| 1900 | 875 | 3,353 | 92 | 4,320 | 328 | 1,002 | 1,330 | ..... | 5,650 | 865 | 2,879 | 65 | 3,809 | 1,759 | ..... | 5,568 | 154 |

| Year | Churches | | | | | | | Ministers | | | | | | | |
|---|---|---|---|---|---|---|---|---|---|---|---|---|---|---|---|
| | Pastors Installed | Pastors Received or Recognized | Pastors Otherwise | Licentiates | Supplies | Vacant | Total | Pastors Installed | Pastors Recognized | Pastors Otherwise | Supplying Churches | Total | Without Charge | Total | In Foreign Lands |
| 1910 | 634 | 162 | 3,363 | 330 | 399 | 1,145 | 6,033 | 636 | 128 | 3,073 | 180 | 4,017 | 2,016 | 6,033 | 593 |
| 1911 | 653 | 355 | 3,242 | 352 | 396 | 1,050 | 6,048 | 664 | 354 | 2,845 | 250 | 4,113 | 2,003 | 6,116 | 607 |
| 1912 | 572 | 250 | 3,495 | 318 | 367 | 1,062 | 6,064 | 570 | 233 | 2,994 | 215 | 4,012 | 1,932 | 5,944 | ..... |
| 1913 | 579 | 157 | 3,588 | 308 | 397 | 1,067 | 6,096 | 547 | 162 | 3,110 | 204 | 4,023 | 2,043 | 6,066 | 600 |

Note. — It will be seen that the figures given above are shown at each decade. For intervening years, previous issues of the Year-Book may be consulted.

SUMMARY V. — Continued.

| Year | Church Members | | | | Additions the Year Preceding | | | Removals the Year Preceding | | | |
|---|---|---|---|---|---|---|---|---|---|---|---|
| | Men | Women | Total | Absent | Confession | Letter | Total | Deaths | Dismissed | Revision | Total |
| 1857 | ..... | ..... | 224,732 | ..... | 6,913 | 6,592 | 13,505 | 3,119 | 6,076 | 465 | 9,651 |
| 1858 | ..... | ..... | 235,369 | ..... | 12,812 | 7,950 | 21,582 | 3,303 | 6,859 | 440 | 10,602 |
| 1859 | 73,736 | 142,625 | 250,452 | 27,691 | 25,202 | 9,569 | 34,954 | 3,535 | 8,067 | 654 | 12,343 |
| 1860 | 79,893 | 156,871 | 253,765 | 29,048 | 7,486 | 7,335 | 14,821 | 3,611 | 6,965 | 649 | 11,225 |
| 1870 | 101,901 | 200,927 | 306,518 | 36,590 | 13,501 | 11,636 | 25,137 | 4,440 | 10,090 | 626 | 15,180 |
| 1880 | 128,431 | 249,908 | 384,332 | 52,942 | 12,230 | 10,519 | 22,749 | 5,563 | 9,831 | 2,115 | 17,509 |
| 1890 | 170,536 | 336,296 | 506,832 | 69,601 | 27,592 | 20,190 | 47,782 | 7,477 | 18,043 | 6,126 | 31,649 |
| 1900 | 212,020 | 421,329 | 633,349 | 89,002 | 27,101 | 21,501 | 48,602 | 8,916 | 18,843 | 12,762 | 40,521 |
| 1910 | 251,697 | 483,866 | 735,563 | 113 713 | 30,582 | 27,107 | 57,689 | 9,404 | 20,653 | 23,548 | 53,205 |
| 1911 | 254,491 | 484,250 | 738,741 | 111,376 | 30,319 | 27,348 | 57,667 | 9,449 | 19,249 | 25,791 | 54,489 |
| 1912 | 257,093 | 485,923 | 743,016 | 111,364 | 30,776 | 26,886 | 57,662 | 9,226 | 18,576 | 25,575 | 53,377 |
| 1913 | 260,836 | 489,357 | 750,193 | 113,840 | 34,294 | 27,136 | 61,430 | 9,433 | 19,743 | 25,052 | 54,228 |

| Year | Baptisms | | In Sunday Schools | Families | | Benevolent Contributions | | For Home. Expenditures | |
|---|---|---|---|---|---|---|---|---|---|
| | Adult | Infant | | Churches Reporting | Number | Churches Reporting | Amount Reported | Churches Reporting | Amount Reported |
| 1860 | 3,050 | 4,812 | 242,823 | ..... | ..... | ..... | ..... | ..... | ..... |
| 1870 | 6,335 | 5,134 | 361,465 | ..... | ..... | 2,341 | $954,555 | ..... | ..... |
| 1880 | 5,893 | 4,989 | 444,628 | 2,464 | 187,617 | 2,896 | 1,032,272 | 2,613 | $3,466,489 |
| 1890 | 12,555 | 9,882 | 613,719 | 4,247 | 341,043 | 4,042 | 2,270,161 | 4,094 | 6,091,221 |
| 1900 | 11,518 | 11,837 | 671,743 | 5,088 | 440,538 | 4,954 | 2,201,161 | 4,988 | 7,497,930 |
| 1910 | 12,369 | 15,499 | 664,973 | 5,450 | 534,717 | 5,248 | 2,860,582 | 4,805 | 8,965,894 |
| 1911 | 12,124 | 15,417 | 664,629 | 5,514 | 536,222 | 5,222 | 2,451,340 | 4,750 | 9,356,122 |
| 1912 | 11,643 | 15,724 | 675,677 | 5,612 | 538,363 | 5,239 | 2,363,584 | 4,717 | 9,307,618 |
| 1913 | 12,402 | 17,210 | 700,460 | 5,840 | 562,334 | 5,146 | $2,378,702 | 4,995 | $10,174,335 |

Note. — For years 1859 and intervening, see previous issues of Year-Book.

## SUMMARY VI. — Annual Changes, 1901–1913.

| Year | Churches | | | | Net Gain (or Loss) of Church Members | Ministers | | | | | | | | | In Sabbath Schools | | Benevolent Contributions | |
|---|---|---|---|---|---|---|---|---|---|---|---|---|---|---|---|---|---|---|
| | | | | | | Pastors | | | | | Died | | | | | | | |
| | New | Dropped | Net Gain | Net Loss | | Ordained | Installed or Recognized | Died | Dismissed | Ordained without Installation | Pastors by Council | Pastors Otherwise | Without Charge | Total | Net Gain | Net Loss | Net Increase | Net Decrease |
| 1901 | 146 | 103 | 43 | ..... | 10,356 | 1 | 105 | 39 | 61 | 135 | 4 | 34 | 58 | 96 | ..... | 13,934 | $55,616 | ..... |
| 1902 | 149 | 87 | 62 | ..... | 6,825 | 26 | 72 | 25 | 62 | 111 | 3 | 22 | 61 | 86 | 1,507 | ..... | ..... | $98,205 |
| 1903 | 163 | 81 | 82 | ..... | 7,612 | 40 | 76 | 25 | 68 | 115 | 9 | 16 | 71 | 96 | 9,671 | ..... | ..... | 38,551 |
| 1904 | 124 | 105 | 19 | ..... | 13,321 | 35 | 98 | 24 | 77 | 100 | 5 | 19 | 55 | 79 | ..... | 3,040 | 79,937 | ..... |
| 1905 | 122 | 110 | 12 | ..... | 10,601 | 39 | 83 | 32 | 99 | 104 | 9 | 23 | 64 | 96 | ..... | 2,814 | 187,120 | ..... |
| 1906 | 123 | 131 | ..... | 8 | 12,401 | 87 | 95 | 26 | 46 | 25 | 2 | 26 | 65 | 93 | 3,695 | ..... | 93,232 | ..... |
| 1907 | 159 | 102 | 59 | ..... | 11,830 | 115 | 103 | 34 | 53 | 100 | 7 | 27 | 69 | 103 | 13,579 | ..... | 145,404 | ..... |
| 1908 | 167 | 138 | 29 | ..... | 10,642 | 104 | 82 | 18 | 42 | 89 | 1 | 17 | 60 | 78 | 14,189 | ..... | ..... | 232,432 |
| 1909 | 121 | 136 | ..... | 15 | 11,523 | 96 | 67 | 28 | 44 | 85 | 6 | 28 | 44 | 78 | 3,558 | ..... | 453,919 | ..... |
| 1910 | 149 | 107 | 42 | ..... | 4,484 | 19 | 105 | 31 | 28 | 93 | 2 | 29 | 49 | 80 | ..... | 31,434 | 47,320 | ..... |
| 1911 | 115 | 100 | 15 | ..... | 3,178 | 88 | 80 | 26 | 29 | 66 | 5 | 21 | 61 | 87 | ..... | 344 | ..... | 406,232 |
| 1912 | 140 | 124 | 16 | ..... | 4,285 | 12 | 73 | 116 | 10 | 93 | 5 | 18 | 91 | 116 | 11,048 | ..... | ..... | 90,756 |
| 1913 | 130 | 98 | 32 | ..... | 7,177 | 13 | 83 | 87 | 43 | 85 | 1 | 15 | 71 | 87 | 21,867 | ..... | $331,705 | ..... |

Note. — For years preceding 1901, see previous issues of Year-Book.

## SUMMARY VII. — Gains and Losses by Groups.

| States in Groups | Churches | | Members | | Sunday Schools | | Young People's Societies | | Offerings to Societies | | In Total Contributions | | In Home Expenditures | |
|---|---|---|---|---|---|---|---|---|---|---|---|---|---|---|
| | Gain | Loss | Gain | Loss | Gain | Loss | Gain | Loss | In-crease | De-crease | In-crease | De-crease | In-crease | De-crease |
| New England. [6.] | | | | | | | | | | | | | | |
| Connecticut | | | 312 | | 525 | | | 376 | $1,602 | | $20,159 | | | $26,146 |
| Maine | 2 | 2 | | 47 | | 421 | | 458 | 2,712 | | 10,459 | | | 5,701 |
| Massachusetts | 4 | 3 | 529 | | 3,267 | | 829 | | | $8,703 | 2,128 | | $106,304 | |
| New Hampshire | | | 52 | | 222 | | | 117 | | 1,862 | 9,553 | | 35,816 | |
| Rhode Island | | | 54 | | 82 | | | 325 | 2,609 | | | $550 | 8,599 | |
| Vermont | | | | 2 | 667 | | 189 | | 2,805 | | 446 | | 23,831 | |
| Totals | 6 | 5 | 947 | 49 | 4,763 | 421 | 1,018 | 1,276 | $9,728 | $10,565 | $42,745 | $550 | $174,550 | $31,847 |
| Net | 1 | | 898 | | 4,342 | | | 258 | | $837 | $42,195 | | $142,703 | |
| North East. [10.] | | | | | | | | | | | | | | |
| District of Columbia | | | 54 | | | 88 | | 75 | | $2,166 | $1,176 | | | $6,287 |
| Illinois | 3 | 3 | 153 | | 1,724 | | 721 | | $7,579 | | 540 | | $731,225 | |
| Indiana | | | 218 | | 610 | | 4 | | 123 | | | $4,513 | 4,996 | |
| Maryland | | 1 | | 88 | 50 | | | 129 | | 423 | 843 | | 489 | |
| Michigan | 3 | | | 155 | 1,414 | | | 116 | 2,597 | | 5,710 | | 18,898 | |
| New Jersey | | 1 | 217 | | 311 | | 230 | | 3,822 | | 6,390 | | 83,270 | |
| New York | 6 | 1 | 207 | | 1,608 | | 792 | | | 2,013 | 88,716 | | 282,112 | |
| Ohio | 4 | 1 | 677 | | 1,425 | | | 27 | 1,408 | | 3,653 | | | 21,302 |
| Pennsylvania | | 4 | 1,796 | | 2,464 | | 1,061 | | 1,025 | | 2,861 | | 3,737 | |
| Wisconsin | 4 | 5 | 138 | | | 149 | 99 | | | 291 | 6,399 | | | 32,974 |
| Totals | 20 | 16 | 3,460 | 243 | 9,606 | 237 | 2,907 | 347 | $16,554 | $4,893 | $116,288 | $4,513 | $1,124,727 | $60,563 |
| Net | 4 | | 3,217 | | 9,369 | | 2,560 | | $11,661 | | $111,775 | | $1,064,164 | |

SUMMARY VII.—Concluded.

| States in Groups | Churches | | Members | | Sunday Schools | | Young People's Societies | | Offerings to Societies | | In Total Contributions | | In Home Expenditures | |
|---|---|---|---|---|---|---|---|---|---|---|---|---|---|---|
| | Gain | Loss | Gain | Loss | Gain | Loss | Gain | Loss | Increase | Decrease | Increase | Decrease | Increase | Decrease |
| North West. [8.] | | | | | | | | | | | | | | |
| Colorado | 3 | 1 | ..... | 133 | 634 | ..... | ..... | 235 | ..... | $2,919 | ..... | $503 | $26,244 | ..... |
| Iowa | 2 | 5 | ..... | 173 | ..... | 173 | 1,448 | ..... | $6,847 | ..... | $21,340 | ..... | 90,006 | ..... |
| Kansas | 2 | ..... | 523 | ..... | 178 | ..... | 116 | ..... | 1,121 | ..... | ..... | 483 | 4,967 | ..... |
| Minnesota | 4 | 4 | 113 | ..... | 1,089 | ..... | ..... | 86 | 1,426 | ..... | ..... | 18,673 | 36,949 | ..... |
| Missouri | ..... | 3 | ..... | 266 | 69 | ..... | ..... | 103 | ..... | 638 | 1,061 | ..... | 33,331 | ..... |
| Nebraska | 2 | 2 | 105 | ..... | 745 | ..... | 40 | ..... | ..... | 638 | 12,258 | ..... | 5,342 | ..... |
| North Dakota | 7 | 4 | 247 | ..... | 1,587 | ..... | 166 | ..... | 186 | ..... | ..... | 13,574 | 27,861 | ..... |
| South Dakota | 11 | 5 | 127 | ..... | 299 | ..... | ..... | 225 | ..... | 5,943 | ..... | 4,763 | 27,518 | ..... |
| Total | 31 | 24 | 1,115 | 572 | 4,601 | 173 | 1,770 | 649 | $9,580 | $10,138 | $34,659 | $37,996 | $252,218 | ..... |
| Net | 7 | ..... | 543 | ..... | 4,428 | ..... | 1,121 | ..... | ..... | $558 | ..... | $3,337 | $252,218 | ..... |
| Pacific. [13.] | | | | | | | | | | | | | | |
| Arizona | 1 | ..... | 10 | ..... | 47 | ..... | ..... | 35 | $27 | ..... | ..... | $9 | $35 | ..... |
| Arkansas | 1 | ..... | 303 | ..... | ..... | 115 | 80 | ..... | ..... | $11 | $64 | ..... | 7,014 | ..... |
| California (Northern) | 1 | 2 | 48 | ..... | ..... | 300 | 32 | ..... | ..... | 343 | 720 | ..... | ..... | $35,906 |
| California (Southern) | 4 | 6 | 667 | ..... | 1,046 | ..... | 57 | ..... | 13,281 | ..... | 39,527 | ..... | 71,141 | ..... |
| Idaho | 14 | 3 | 361 | ..... | 771 | ..... | 273 | ..... | 175 | ..... | 540 | ..... | 7,990 | ..... |
| Montana | 11 | 7 | 289 | ..... | 690 | ..... | ..... | 2,136 | 353 | ..... | 439 | ..... | 5,306 | ..... |
| Nevada | ..... | ..... | 42 | ..... | ..... | 94 | 25 | ..... | 6 | ..... | 73 | ..... | 200 | ..... |
| New Mexico | 1 | ..... | 43 | ..... | 145 | ..... | 4 | ..... | 174 | ..... | 154 | ..... | ..... | 533 |
| Oklahoma | ..... | 2 | ..... | 391 | ..... | 528 | ..... | 68 | ..... | 368 | ..... | 217 | ..... | 4,273 |
| Oregon | 6 | 2 | 188 | ..... | 399 | 1 | 19 | ..... | ..... | 1,022 | ..... | 271 | 4,430 | ..... |
| Utah | 1 | ..... | 86 | ..... | ..... | 64 | ..... | 24 | 238 | ..... | 352 | ..... | ..... | 8,215 |
| Washington | 9 | 7 | 436 | ..... | ..... | 603 | ..... | 256 | 215 | ..... | 45,710 | ..... | 14,726 | ..... |
| Wyoming | 3 | 0 | 211 | ..... | 174 | ..... | 59 | ..... | 62 | ..... | 74 | ..... | ..... | 9,704 |
| Total | 52 | 29 | 2,684 | 391 | 3,272 | 1,704 | 549 | 2,519 | $14,531 | $1,744 | $87,653 | $497 | $110,842 | $58,631 |
| Net | 23 | ..... | 2,293 | ..... | 1,568 | ..... | ..... | 1,970 | $12,787 | ..... | $87,156 | ..... | $52,211 | ..... |

| | | | | | | | | | | | | | | |
|---|---|---|---|---|---|---|---|---|---|---|---|---|---|---|
| SOUTHERN. [15.] | | | | | | | | | | | | | | |
| Alabama | 2 | 9 | ..... | 294 | 217 | ..... | 14 | ..... | ..... | $229 | $253 | ..... | $2,906 | ..... |
| Alaska | ..... | ..... | 15 | ..... | 79 | ..... | ..... | 42 | ..... | 102 | ..... | $90 | 24 | ..... |
| Florida | 5 | 12 | ..... | 5 | 547 | ..... | ..... | 44 | $1,032 | ..... | 1,470 | ..... | 12,170 | ..... |
| Georgia | 6 | 1 | 230 | ..... | 356 | ..... | 147 | ..... | ..... | 224 | 2,665 | ..... | ..... | $9,917 |
| Hawaii | 2 | ..... | 137 | ..... | 167 | ..... | 232 | ..... | 3,482 | ..... | ..... | 15,452 | ..... | 5,976 |
| Kentucky | 1 | ..... | 47 | ..... | 84 | ..... | ..... | 11 | 126 | ..... | 55 | ..... | ..... | 2,656 |
| Louisiana | 1 | 2 | ..... | 106 | 130 | ..... | ..... | 56 | 625 | ..... | 176 | ..... | 1,755 | ..... |
| Mississippi | ..... | ..... | 2 | ..... | 51 | ..... | ..... | 45 | ..... | 23 | 40 | ..... | ..... | 90 |
| North Carolina | 1 | ..... | 57 | ..... | 375 | ..... | 352 | ..... | ..... | 114 | 561 | ..... | 9,724 | ..... |
| South Carolina | ..... | ..... | 8 | ..... | ..... | 4 | ..... | ..... | 29 | ..... | 149 | ..... | 2,603 | ..... |
| Porto Rico | ..... | ..... | 29 | ..... | 181 | ..... | 13 | ..... | 30 | ..... | ..... | ..... | ..... | 317 |
| Tennessee | 1 | ..... | 24 | ..... | ..... | 25 | ..... | 207 | 27 | ..... | ..... | 27 | 2,216 | ..... |
| Texas | 2 | ..... | 80 | ..... | 390 | ..... | 74 | ..... | 62 | ..... | 2,025 | ..... | 235 | ..... |
| Virginia | ..... | ..... | 11 | ..... | 60 | ..... | ..... | ..... | ..... | 82 | ..... | 114 | ..... | 2,450 |
| West Virginia | ..... | ..... | ..... | 9 | 18 | ..... | 31 | ..... | ..... | 27 | ..... | 67 | ..... | 16,939 |
| Total | 21 | 24 | 640 | 414 | 2,655 | 29 | 863 | 405 | $5,413 | $801 | $7,394 | $15,750 | $31,633 | $38,345 |
| Net | ..... | 3 | 226 | ..... | 2,626 | ..... | 458 | ..... | $4,612 | ..... | ..... | $8,356 | ..... | $6,712 |
| Grand Totals | 130 | 98 | 8,846 | 1,669 | 24,897 | 2,564 | 7,107 | 5,196 | $55,806 | $28,141 | $288,739 | $59,306 | $1,693,970 | $189,386 |
| Net | 32 | ..... | 7,177 | ..... | 22,333 | ..... | 1,911 | ..... | $27,665 | ..... | $229,433 | ..... | $1,504,584 | ..... |

GENERAL SUMMARY.

| | Churches | Members | Sunday Schools | Young People's Soc. | Offerings | Tot. Contributions | Home Expenses |
|---|---|---|---|---|---|---|---|
| Number of states gaining, | [34] 130 | [40] 8,846 | [40] 24,897 | [27] 7,107 | [30] $55,806 | [37] $288,739 | [35] $1,693,970 |
| Number of states losing, | [27] 98 | [12] 1,669 | [12] 2,564 | [23] 5,196 | [21] 28,141 | [15] 59,306 | [17] 189,386 |
| | Net gain, 32 | Net gain, 7,177 | Net gain, 22,333 | Net gain, 1,911 | Net gain, $27,665 | Net gain, $229,433 | Net gain, $1,504,584 |

## SUMMARY VIII.—Salaries, Property, Funds, Debts.

| States, etc. | Salaries | | | Value of Property | | Invested Funds | | Debts | | Churches having No Parsonage | Churches receiving Missionary Aid |
|---|---|---|---|---|---|---|---|---|---|---|---|
| | No. of Churches | Amount | Average | No. of Churches | Amount | No. of Churches | Amount | No. of Churches | Amount | | |
| Alabama (Association) | 18 | $6,021 | $334 | 18 | $62,700 | 2 | $1,015 | 6 | $1,512 | 9 | 4 |
| Alabama (Convention) | 46 | 7,073 | 295 | 58 | 50,775 | ..... | ..... | 2 | 6,260 | 66 | 27 |
| Alaska | 2 | 3,600 | 1,800 | 2 | 23,000 | ..... | ..... | 2 | 1,600 | ..... | 3 |
| Arizona | 5 | 6,450 | 1,290 | 6 | 38,200 | ..... | ..... | ..... | ..... | 3 | 3 |
| Arkansas | 3 | 3,920 | 1,307 | 3 | 49,800 | ..... | ..... | 2 | 9,500 | ..... | ..... |
| California (Northern) | 102 | 106,130 | 1,040 | 107 | 1,901,174 | 5 | 21,285 | 41 | 67,904 | 23 | 30 |
| California (Southern) | 89 | 111,058 | 1,148 | 90 | 1,561,100 | 3 | 13,930 | 40 | 158,317 | 60 | 40 |
| Colorado | 67 | 68,115 | 1,016 | 76 | 837,500 | 2 | 1,500 | 34 | 46,201 | 50 | 29 |
| Connecticut | 314 | 382,002 | 1,217 | 322 | 8,566,588 | 265 | 2,964,056 | 72 | 200,752 | 39 | 56 |
| District of Columbia | 4 | 13,400 | 3,366 | 4 | 405,000 | 4 | 2,000 | 4 | 38,400 | 5 | ..... |
| Florida | 32 | 20,932 | 598 | 39 | 550,275 | 2 | 9,000 | 13 | 25,590 | 24 | 14 |
| Georgia (Conference) | 51 | 9,720 | 191 | 54 | 238,400 | 1 | 150 | 2 | 2,170 | 68 | 20 |
| Georgia (Convention) | 22 | 6,288 | 299 | 20 | 112,500 | ..... | ..... | 4 | 243 | 14 | 10 |
| Hawaii | 84 | 53,122 | 640 | 96 | 727,511 | 12 | 40,179 | 12 | 10,005 | ..... | 63 |
| Idaho | 29 | 25,251 | 871 | 28 | 149,300 | 1 | 13 | 12 | 14,830 | 24 | 31 |
| Illinois | 296 | 348,688 | 1,178 | 316 | 5,399,187 | 49 | 221,724 | 80 | 257,493 | 139 | 45 |
| Indiana | 29 | 33,495 | 1,120 | 41 | 539,700 | 3 | 5,120 | 7 | 15,822 | 27 | 10 |
| Iowa | 246 | 244,328 | 993 | 250 | 2,909,026 | 27 | 45,594 | 60 | 138,211 | 72 | 35 |
| Kansas | 110 | 99,321 | 900 | 129 | 1,166,000 | 6 | 11,750 | 36 | 66,430 | 43 | 19 |
| Kentucky | 6 | 4,346 | 724 | 8 | 46,720 | ..... | ..... | 2 | 3,900 | 3 | 4 |
| Louisiana | 20 | 9,720 | 486 | 23 | 82,426 | ..... | ..... | 4 | 776 | 11 | 17 |
| Maine | 203 | 165,352 | 814 | 240 | 2,374,150 | 132 | 510,780 | 39 | 46,780 | 69 | 37 |
| Maryland | 4 | 6,000 | 1,500 | 4 | 148,800 | 4 | 34,000 | 4 | 8,700 | ..... | ..... |
| Massachusetts | 570 | 737,647 | 1,294 | 581 | 18,402,768 | 406 | 2,925,909 | 134 | 683,318 | 222 | 92 |
| Michigan | 263 | 199,176 | 971 | 300 | 2,887,745 | 30 | 70,077 | 78 | 115,624 | 123 | 66 |
| Minnesota | 153 | 156,662 | 1,021 | 178 | 3,068,741 | 19 | 43,077 | 50 | 65,088 | 55 | 24 |
| Mississippi | 4 | 987 | 244 | 4 | 17,300 | ..... | ..... | 2 | 75 | 1 | 1 |

| | | | | | | | | | | | |
|---|---|---|---|---|---|---|---|---|---|---|---|
| Missouri | 56 | 69,118 | 1,234 | 62 | 1,435,126 | 10 | 24,960 | 33 | 105,777 | 37 | 14 |
| Montana | 49 | 37,386 | 764 | 42 | 262,010 | ..... | ..... | 19 | 26,755 | 17 | 31 |
| Nebraska | 175 | 128,433 | 733 | 176 | 1,170,950 | 5 | 9,156 | 37 | 35,501 | 61 | 34 |
| Nevada | 1 | 1,800 | 1,800 | 1 | 27,000 | ..... | ..... | 1 | 175 | ..... | ..... |
| New Hampshire | 176 | 151,199 | 910 | 183 | 2,226,540 | 157 | 913,090 | 19 | 12,733 | 20 | 48 |
| New Jersey | 36 | 88,950 | 2,470 | 35 | 133,190 | 36 | 24,600 | 36 | 126,195 | 19 | 8 |
| New Mexico | 3 | 3,220 | 1,073 | 5 | 30,700 | ..... | ..... | 2 | 1,840 | 4 | 2 |
| New York | 251 | 301,051 | 1,199 | 270 | 7,721,575 | 92 | 463,685 | 87 | 531,721 | 84 | 41 |
| North Carolina (Conference) | 39 | 6,583 | 168 | 35 | 37,200 | ..... | ..... | 9 | 1,083 | ..... | 19 |
| North Carolina (Association) | 10 | 4,275 | 427 | 10 | 44,130 | ..... | ..... | 5 | 7,900 | 9 | 6 |
| North Dakota | 74 | 72,430 | 990 | 135 | 549,240 | 4 | 2,067 | 48 | 44,214 | 56 | 91 |
| Ohio | 218 | 219,996 | 1,009 | 247 | 3,888,150 | 5 | 276,593 | 65 | 271,415 | 132 | 37 |
| Oklahoma | 37 | 25,238 | 682 | 52 | 196,798 | ..... | ..... | 14 | 10,345 | 20 | 40 |
| Oregon | 51 | 43,306 | 849 | 56 | 613,900 | 6 | 10,550 | 23 | 57,167 | 33 | 22 |
| Pennsylvania | 68 | 62,795 | 923 | 84 | 1,527,850 | 10 | 24,697 | 40 | 158,124 | 50 | 18 |
| Porto Rico | ..... | ..... | ..... | 11 | 43,000 | ..... | ..... | ..... | ..... | 8 | 11 |
| Rhode Island | 38 | 53,075 | 1,397 | 41 | 1,301,707 | 41 | 321,219 | .41 | 54,065 | 20 | 9 |
| South Carolina | 3 | 1,836 | 612 | 3 | 41,000 | 2 | 8,575 | ..... | ..... | 4 | 1 |
| South Dakota | 151 | 97,911 | 642 | 151 | 806,080 | 4 | 1,275 | 45 | 18,285 | 110 | 108 |
| Tennessee | 8 | 5,581 | 698 | ..... | ..... | ..... | ..... | ..... | ..... | 6 | 3 |
| Texas | 22 | 18,845 | 855 | 27 | 249,500 | 1 | 150 | 10 | 957 | 21 | 14 |
| Utah | 6 | 10,830 | 1,805 | 9 | 153,500 | ..... | ..... | 4 | 2,335 | 6 | 6 |
| Vermont | 182 | 139,259 | 765 | 212 | 2,159,000 | 146 | 535,749 | 22 | 18,795 | 50 | 32 |
| Virginia | 1 | 1,200 | 1,200 | 2 | 23,000 | 2 | 60 | 2 | 800 | 2 | ..... |
| Washington | 147 | 136,093 | 926 | 151 | 1,406,825 | 10 | 25,878 | 77 | 122,502 | 56 | 53 |
| West Virginia | 2 | 2,100 | 1,050 | 2 | 53,500 | 1 | 4,330 | ..... | ..... | ..... | ..... |
| Wisconsin | 245 | 173,183 | 707 | 231 | 2,165,935 | 21 | 4,593 | 71 | 138,931 | 63 | 90 |
| Wyoming | 25 | 18,325 | 733 | 25 | 154,350 | 2 | ..... | 7 | 15,575 | 12 | 20 |
| | 4,846 | $4,702,825 | $970 | 5,255 | $1,021,497 | 1,528 | $9,592,386 | 1,449 | $3,775,691 | 2,050 | 1,438 |

## SUMMARY IX. — Ministerial Relief.

| In States | | | | | | | National Council | | |
|---|---|---|---|---|---|---|---|---|---|
| States | Date of Org. | Secretary, Name and Address | Invested Funds | Contributions from Churches | No. of Ben. | Amount to Beneficiaries | Contributions from *Churches | No. of Ben. | Amounts to Beneficaries |
| Alabama | | | | | | | $32.45 | 7 | $425.50 |
| Alaska | | | | | | | | | |
| Arizona | | | | | | | 17.00 | 1 | 280.00 |
| Arkansas | | | | | | | | | |
| California (Northern) | 1885 | Rev. Walter Frear, 1925 10th av., Oakland | $7,000.00 | $816.50 | 10 | $1,275.00 | 44.00 | 4 | 552.50 |
| California (Southern) | 1891 | Rev. J. H. Mallows, 661 W. 21st st., Los Angeles | 2,400.00 | 568.98 | 6 | 1,085.00 | 361.42 | 19 | 3,163.33 |
| Colorado | | | | | | | 1,811.57 | 6 | 1,330.50 |
| Connecticut | 1864 | Rev. Sherrod Soule, Hartford | 67,000.00 | 4,681.21 | 36 | 8,735.00 | 2,116.31 | 2 | 165.00 |
| Delaware | | | | | | | | | |
| District of Columbia | | | | | | | 2,134.25 | | |
| Florida | | | | | | | 493.86 | 3 | 862.50 |
| Georgia | | | | | | | 38.51 | 4 | 378.00 |
| Hawaii | | | | | | | 248.33 | 7 | 687.50 |
| Idaho | | | | | | | 60.15 | 1 | 160.00 |
| Illinois | 1857 | William Spooner, 10 So. La Salle st., Chicago | 10,000.00 | 2,202.09 | 16 | 1,918.03 | 701.72 | 8 | 1,064.70 |
| Indiana | | | | | | | 181.28 | 7 | 1,690.00 |
| Iowa | 1882 | Rev. P. A. Johnson, Grinnell | 13,403.16 | 871.72 | 9 | 1,355.00 | 432.09 | 7 | 855.00 |
| Kansas | | | | | | | 633.32 | 20 | 3,472.50 |
| Kentucky | | | | | | | 15.00 | 1 | 210.00 |
| Louisiana | | | | | | | 56.70 | 3 | 355.00 |
| Maine | 1829 | Rev. Omar W. Folsom, Bath | 37,500.00 | 483.39 | 16 | 2,185.00 | 607.14 | 3 | 475.00 |
| Maryland | | | | | | | 44.59 | 1 | 210.00 |
| Massachusetts | 1869 | Rev. Frederic E. Emrich, Boston | 78,400.00 | 3,871.99 | 52 | 7,615.00 | 10,911.92 | | |
| Michigan | 1880 | Rev. John W. Sutherland, Lansing | 13,100.00 | 933.23 | 8 | 1,021.44 | 1,308.25 | 5 | 560.00 |
| Minnesota | 1885 | Rev. M. B. Morris, St. Paul | 7,535.00 | 580.57 | 8 | 643.62 | 704.68 | 7 | 1,385.00 |
| Mississippi | | | | | | | 12.50 | | |
| Missouri | | | | | | | 639.50 | | |
| Montana | | | | | | | 93.60 | | |
| Nebraska | | | | | | | 594.83 | 7 | 1,307.50 |
| Nevada | | | | | | | 5.88 | | |
| New Hampshire | 1815 | Rev. E. J. Aiken, Concord | 60,100.32 | 409.11 | 18 | 2,625.00 | 889.43 | 1 | 61.00 |

| | | | | | | | | | |
|---|---|---|---|---|---|---|---|---|---|
| New Jersey | | | | | | | 1,281.22 | 3 | 505.00 |
| New Mexico | | | | | | | 8.86 | | |
| New York | 1878 | | 10,000.00 | | | | 3,602.29 | 17 | 2,890.00 |
| North Carolina | | | | | | | 23.65 | 5 | 847.76 |
| North Dakota | | | | | | | 226.51 | 1 | 90.00 |
| Ohio | | | | | | | 2,087.22 | 13 | 2,381.66 |
| Oklahoma | | | | | | | 36.30 | 1 | 220.00 |
| Oregon | | | | | | | 369.45 | 3 | 452.50 |
| Pennsylvania | | | | | | | 281.91 | 3 | 312.50 |
| Porto Rico | | | | | | | | | |
| Rhode Island | 1869 | William P. Goodwin, Providence | 23,454.54 | 59.05 | 8 | 930.00 | 831.35 | | |
| South Carolina | | | | | | | | | |
| South Dakota | 1884 | Rev. Henry W. Jamison, chairman, Beresford | 2,848.87 | 310.00 | 2 | 100.00 | 101.10 | 2 | 345.00 |
| Tennessee | | | | | | | 22.69 | 2 | 275.00 |
| Texas | | | | | | | 101.53 | 3 | 425.00 |
| Utah | | | | | | | 14.76 | | |
| Vermont | 1857 | Charles S. Adams, St. Johnsbury | 25,900.00 | 169.86 | 12 | 1,175.00 | 1,428.56 | 1 | 373.28 |
| Virginia | | | | | | | 18.00 | 2 | 185.00 |
| Washington | | | | | | | 1,427.78 | 7 | 962.50 |
| West Virginia | | | | | | | 1.64 | | |
| Wisconsin | 1882 | Rev. Henry A. Miner, 540 State st., Madison | 4,538.00 | 1,270.83 | 8 | 983.42 | 375.06 | 2 | 420.00 |
| Wyoming | | | | | | | 28.70 | | |
| Canada | | | | | | | 5.00 | 2 | 170.00 |
| France | | | | | | | 4.00 | | |
| Japan | | | | | | | 5.00 | | |
| | | | $368,006.39 | $17,228.53 | 206 | $33,609.51 | $37,472.86 | 191 | $30,505.73 |

* Including Legacies, Donations from Conferences and Associations, Conditional and Individual Gifts.

The invested funds of the Congregational Board of Ministerial Relief are $299,100, which with the $363,079.89 of invested funds held by the State Societies makes the total of invested funds in the denomination for Ministerial Relief, on Dec. 31, 1913, $662,179.89.

## SUMMARY X.—Comparisons.

Comparisons between the figures reported for year 1912 and figures for year 1913:

| | | |
|---|---|---|
| Number of *Churches*, January 1, 1913, as printed | | 6,064 |
| Churches added to the list | 130 | |
| Churches dropped from the list | 98 | |
| Net gain | | 32 |
| Total number of churches, January 1, 1914 | | 6,096 |
| Number of churches, A. B. C. F. M. | | 2,168 |
| Grand total | | 8,264 |
| Number of *Members*, January 1, 1913, as printed | | 743,016 |
| Gain in 40 states | 8,846 | |
| Loss in 12 states | 1,669 | |
| Net gain | | 7,177 |
| Total number of members, January 1, 1914 | | 750,193 |
| Number of members, A. B. C. F. M. | | 83,152 |
| Grand total | | 833,345 |
| Number of members in *Sunday Schools*, January 1, 1913, as printed, | | 675,677 |
| Gain in 40 states | 24,897 | |
| Loss in 12 states | 2,564 | |
| Net gain | | 22,333 |
| Total number of members, January 1, 1914 | | 698,010 |
| Number in Mission and Independent Schools | | 42,754 |
| Grand total | | 740,764 |
| Number in *Young People's Societies*, January 1, 1913, as printed | | 124,654 |
| Gain in 27 states | 7,107 | |
| Loss in 23 states | 5,196 | |
| Net gain | | 1,911 |
| Total membership, January 1, 1914 | | 126,565 |
| Amount of *Benevolent Offerings* to societies, January 1, 1913, as printed, | | $1,217,520 |
| Increase in 30 states | $55,806 | |
| Decrease in 21 states | 28,141 | |
| Net gain | | 27,665 |
| Total amount, January 1, 1914 | | $1,245,185 |
| Amount of *Congregational Benevolence*, January 1, 1913, as printed | | $2,363,584 |
| Increase in 37 states | $288,739 | |
| Decrease in 15 states | 59,306 | |
| Net gain | | 229,433 |
| Total amount of contributions, January 1, 1914 | | $2,593,017 |
| Amount of *Home Expenditures*, January 1, 1913, as printed | | $9,307,618 |
| Increase in 35 states | $1,693,970 | |
| Decrease in 17 states | 189,386 | |
| Net gain | | 1,504,584 |
| Total amount of contributions, January 1, 1914 | | $10,812,202 |

## SUMMARY XI.—Admissions to Membership on Confession, 1913.

| States | No. of Churches which received 10 or less | No. of Churches which received 11 to 25 | No. of Churches which received 26 to 50 | No. of Churches which received over 50 | No. of Churches which received None | No. of Churches which gave No Report | Total |
|---|---|---|---|---|---|---|---|
| Alabama (Association) | 10 | 3 | 0 | 0 | 6 | 1 | 20 |
| Alabama (Convention) | 31 | 2 | 1 | 0 | 23 | 9 | 66 |
| Alaska | 1 | 0 | 0 | 0 | 1 | 2 | 4 |
| Arizona | 2 | 0 | 0 | 0 | 6 | 1 | 9 |
| Arkansas | 1 | 0 | 1 | 0 | 0 | 2 | 4 |
| California (Northern) | 60 | 15 | 4 | 2 | 35 | 17 | 133 |
| California (Southern) | 55 | 16 | 5 | 2 | 19 | 9 | 106 |
| Colorado | 40 | 17 | 4 | 0 | 26 | 16 | 103 |
| Connecticut | 157 | 41 | 16 | 1 | 117 | 0 | 332 |
| District of Columbia | 2 | 0 | 1 | 1 | 0 | 2 | 6 |
| Florida | 19 | 5 | 0 | 0 | 20 | 8 | 52 |
| Georgia (Conference) | 20 | 8 | 0 | 0 | 13 | 30 | 71 |
| Georgia (Convention) | 10 | 1 | 1 | 0 | 0 | 14 | 26 |
| Hawaii | 56 | 12 | 6 | 2 | 0 | 29 | 105 |
| Idaho | 19 | 4 | 3 | 0 | 0 | 14 | 40 |
| Illinois | 144 | 65 | 17 | 2 | 63 | 66 | 357 |
| Indiana | 8 | 10 | 5 | 0 | 15 | 3 | 41 |
| Iowa | 125 | 40 | 9 | 1 | 93 | 22 | 290 |
| Kansas | 56 | 23 | 6 | 1 | 6 | 65 | 157 |
| Kentucky | 3 | 1 | 1 | .. | 3 | 3 | 11 |
| Louisiana | 14 | 2 | .. | .. | 14 | 1 | 31 |
| Maine | 91 | 11 | 1 | 0 | 154 | 10 | 267 |
| Maryland | 2 | 0 | 1 | 0 | 1 | 1 | 5 |
| Massachusetts | 299 | 81 | 32 | 4 | 181 | 1 | 598 |
| Michigan | 109 | 31 | 15 | 1 | 103 | 54 | 313 |
| Minnesota | 60 | 33 | 5 | .. | 73 | 61 | 232 |
| Mississippi | 3 | 1 | 0 | 0 | 0 | 1 | 5 |
| Missouri | 24 | 16 | 3 | 0 | 18 | 8 | 69 |
| Montana | 24 | 7 | 3 | 0 | 26 | 16 | 76 |
| Nebraska | 69 | 35 | 7 | .. | 81 | .. | 192 |
| Nevada | 0 | 0 | 1 | 0 | 0 | 0 | 1 |
| New Hampshire | 75 | 8 | 3 | 0 | 80 | 18 | 184 |
| New Jersey | 22 | 8 | 2 | 1 | 4 | 10 | 47 |
| New Mexico | 1 | 1 | 0 | 0 | 4 | 1 | 7 |
| New York | 106 | 46 | 22 | 7 | 104 | 17 | 302 |
| North Carolina (Conference) | 28 | 4 | 0 | 0 | 7 | 17 | 56 |
| North Carolina (Association) | 4 | 1 | 2 | 0 | 3 | 0 | 10 |
| North Dakota | 67 | 20 | 0 | 0 | 112 | 37 | 236 |
| Ohio | 95 | 46 | 8 | 24 | 71 | 3 | 247 |
| Oklahoma | 24 | 5 | 1 | .. | 14 | 14 | 58 |
| Oregon | 26 | 7 | 3 | 1 | 18 | 4 | 59 |
| Pennsylvania | 26 | 20 | 6 | 14 | 16 | 24 | 106 |
| Porto Rico | 7 | 2 | 0 | 0 | 2 | 0 | 11 |
| Rhode Island | 21 | 7 | 1 | 0 | 10 | 2 | 41 |
| South Carolina | 1 | 2 | 0 | 0 | 0 | 9 | 12 |
| South Dakota | 74 | 11 | 5 | 0 | 102 | 35 | 227 |
| Tennessee | 5 | 1 | 0 | 0 | 6 | 10 | 22 |
| Texas | 17 | 2 | 3 | 0 | 3 | 8 | 33 |
| Utah | 2 | 2 | 1 | 1 | 0 | 5 | 11 |
| Vermont | 87 | 13 | 4 | 0 | 109 | 1 | 214 |
| Virginia | 1 | 1 | 0 | 0 | 0 | 3 | 5 |
| Washington | 81 | 23 | 7 | 1 | 51 | 29 | 192 |
| West Virginia | 1 | 0 | 0 | 0 | 0 | 1 | 2 |
| Wisconsin | 100 | 32 | 9 | 1 | 117 | 8 | 267 |
| Wyoming | 12 | 5 | 1 | 0 | 7 | 0 | 25 |
| Totals | 2,397 | 747 | 226 | 67 | 1,937 | 722 | 6,096 |

## SUMMARY XII.—Membership, 1913.

| States | Less than 10 | 10 to 24 | 25 to 49 | 50 to 99 | 100 to 149 | 150 to 249 | 250 to 499 | 500 to 749 | 750 to 1,000 | Over 1,000 | Churches giving No Report | Total |
|---|---|---|---|---|---|---|---|---|---|---|---|---|
| Alabama (Association) | 0 | 2 | 7 | 6 | 1 | 4 | 0 | 0 | 0 | 0 | 0 | 20 |
| Alabama (Convention | 1 | 15 | 25 | 19 | 5 | 1 | 0 | 0 | 0 | 0 | 0 | 66 |
| Alaska | 0 | 1 | 2 | 0 | 0 | 0 | 1 | 0 | 0 | 0 | 0 | 4 |
| Arizona | 0 | 4 | 1 | 1 | 2 | 0 | 0 | 0 | 0 | 0 | 1 | 9 |
| Arkansas | 0 | 0 | 0 | 0 | 2 | 1 | 1 | 0 | 0 | 0 | 0 | 4 |
| California (Northern) | 5 | 18 | 25 | 28 | 13 | 18 | 5 | 3 | 1 | 1 | 16 | 133 |
| California (Southern) | 0 | 2 | 25 | 20 | 30 | 12 | 8 | 6 | 0 | 1 | 2 | 106 |
| Colorado | 3 | 18 | 18 | 29 | 10 | 11 | 11 | 1 | 0 | 0 | 2 | 103 |
| Connecticut | 1 | 8 | 46 | 81 | 51 | 34 | 21 | 58 | 20 | 8 | 4 | 332 |
| District of Columbia | 0 | 0 | 0 | 0 | 0 | 1 | 3 | 0 | 1 | 1 | 0 | 6 |
| Florida | 2 | 11 | 23 | 8 | 1 | 3 | 2 | 0 | 0 | 0 | 2 | 52 |
| Georgia (Conference) | 3 | 15 | 26 | 19 | 5 | 1 | 2 | 0 | 0 | 0 | 0 | 71 |
| Georgia (Convention) | 6 | 10 | 7 | 0 | 1 | 0 | 1 | 1 | 0 | 0 | 0 | 26 |
| Hawaii | 0 | 17 | 29 | 40 | 9 | 4 | 3 | 0 | 1 | 1 | 1 | 105 |
| Idaho | 3 | 9 | 17 | 4 | 4 | 2 | 1 | 0 | 0 | 0 | 0 | 40 |
| Illinois | 0 | 18 | 49 | 100 | 70 | 51 | 52 | 3 | 6 | 3 | 5 | 357 |
| Indiana | 2 | 8 | 3 | 11 | 6 | 6 | 4 | 1 | 0 | 0 | 0 | 41 |
| Iowa | 5 | 30 | 49 | 71 | 39 | 50 | 33 | 3 | 2 | .. | 8 | 290 |
| Kansas | 3 | 26 | 24 | 41 | 31 | 14 | 11 | 1 | 1 | 0 | 5 | 157 |
| Kentucky | 0 | 4 | 2 | 3 | 0 | 2 | .. | .. | .. | .. | .. | 11 |
| Louisiana | 1 | 9 | 6 | 10 | 4 | 1 | .. | .. | .. | .. | .. | 31 |
| Maine | 11 | 45 | 70 | 73 | 22 | 23 | 11 | 3 | 0 | 0 | 9 | 267 |
| Maryland | 0 | 0 | 0 | 2 | 0 | 1 | 1 | 0 | 0 | 0 | 1 | 5 |
| Massachusetts | 2 | 4 | 75 | 139 | 97 | 99 | 120 | 41 | 15 | 5 | 1 | 598 |
| Michigan | 13 | 46 | 72 | 82 | 30 | 27 | 24 | 6 | 1 | 1 | 11 | 313 |
| Minnesota | 25 | 36 | 52 | 50 | 27 | 16 | 16 | 4 | .. | 1 | 5 | 232 |
| Mississippi | 0 | 2 | 1 | 1 | 1 | 0 | 0 | 0 | 0 | 0 | 0 | 5 |
| Missouri | 0 | 9 | 7 | 18 | 13 | 12 | 7 | 1 | 2 | 0 | 0 | 69 |
| Montana | 10 | 26 | 15 | 10 | 2 | 3 | 2 | 0 | 0 | 0 | 8 | 76 |
| Nebraska | 9 | 28 | 37 | 55 | 35 | 13 | 14 | 0 | 0 | 0 | 0 | 192 |
| Nevada | 0 | 0 | 0 | 0 | 0 | 1 | 0 | 0 | 0 | 0 | 0 | 1 |
| New Hampshire | 3 | 16 | 44 | 57 | 29 | 16 | 16 | 0 | 1 | 0 | 2 | 184 |
| New Jersey | 0 | 0 | 6 | 8 | 9 | 4 | 10 | 3 | 0 | 1 | 6 | 47 |
| New Mexico | 2 | 2 | 1 | 2 | 0 | 0 | 0 | 0 | 0 | 0 | 0 | 7 |
| New York | 1 | 20 | 51 | 80 | 34 | 54 | 43 | 8 | 3 | 6 | 2 | 302 |
| North Carolina (Conference) | 1 | 20 | 17 | 11 | 3 | 1 | 1 | 0 | 0 | 0 | 2 | 56 |
| North Carolina (Association) | 1 | 4 | 1 | 2 | 2 | 0 | 0 | 0 | 0 | 0 | 0 | 10 |
| North Dakota | 37 | 101 | 64 | 22 | 4 | 7 | 1 | 0 | 0 | 0 | 0 | 236 |
| Ohio | 6 | 18 | 38 | 47 | 44 | 47 | 29 | 9 | 3 | 4 | 2 | 247 |
| Oklahoma | 0 | 14 | 17 | 15 | 7 | 1 | 1 | 0 | 0 | 0 | 3 | 58 |
| Oregon | 2 | 10 | 17 | 16 | 2 | 6 | 5 | 0 | 1 | 0 | 0 | 59 |
| Pennsylvania | 2 | 8 | 16 | 26 | 18 | 11 | 18 | 1 | 1 | 0 | 5 | 106 |
| Porto Rico | 1 | 0 | 5 | 4 | 0 | 1 | 0 | 0 | 0 | 0 | 0 | 11 |
| Rhode Island | 0 | 0 | 0 | 16 | 5 | 7 | 9 | 1 | 3 | 0 | 0 | 41 |
| South Carolina | 0 | 6 | 3 | 2 | 0 | 1 | 0 | 0 | 0 | 0 | 0 | 12 |
| South Dakota | 17 | 60 | 73 | 29 | 17 | 9 | 2 | 0 | 0 | 0 | 20 | 227 |
| Tennessee | 3 | 5 | 5 | 4 | 1 | 2 | 2 | 0 | 0 | 0 | 0 | 22 |
| Texas | 0 | 8 | 9 | 10 | 2 | 2 | 2 | 0 | 0 | 0 | 0 | 33 |
| Utah | 1 | 4 | 0 | 2 | 1 | 1 | 1 | 1 | 0 | 0 | 0 | 11 |
| Vermont | 1 | 23 | 50 | 69 | 24 | 32 | 10 | 4 | 1 | 0 | 0 | 214 |
| Virginia | 0 | 0 | 1 | 3 | 1 | 0 | 0 | 0 | 0 | 0 | 0 | 5 |
| Washington | 16 | 43 | 48 | 52 | 14 | 8 | 6 | 3 | 0 | 1 | 1 | 192 |
| West Virginia | 0 | 0 | 0 | 0 | 1 | 1 | 0 | 0 | 0 | 0 | 0 | 2 |
| Wisconsin | 9 | 49 | 63 | 56 | 28 | 34 | 22 | 2 | 3 | 0 | 1 | 267 |
| Wyoming | 2 | 6 | 7 | 5 | 3 | 1 | 1 | 0 | 0 | 0 | 0 | 25 |
| Totals | 210 | 838 | 1,249 | 1,459 | 760 | 657 | 533 | 165 | 66 | 34 | 125 | 6,096 |

## SUMMARY XIII.—Salaries in Churches.

| States | $500 or less | $501 to $750 | $751 to $1,000 | $1,001 to $1,500 | $1,501 to $2,000 | $2,001 to $2,500 | $2,501 to $3,000 | $3,001 to $3,500 | $3,501 to $4,000 | Over $4,000 | Churches giving No Report | Total |
|---|---|---|---|---|---|---|---|---|---|---|---|---|
| Alabama (Association) | 12 | 5 | 1 | 0 | 0 | 0 | 0 | 0 | 0 | 0 | 2 | 20 |
| Alabama (Convention) | 43 | 2 | 0 | 0 | 1 | 0 | 0 | 0 | 0 | 0 | 20 | 66 |
| Alaska | 0 | 0 | 1 | 0 | 0 | 1 | 0 | 0 | 0 | 0 | 2 | 4 |
| Arizona | 0 | 0 | 2 | 1 | 2 | 0 | 0 | 0 | 0 | 0 | 4 | 9 |
| Arkansas | 1 | 0 | 1 | 0 | 0 | 0 | 0 | 0 | 0 | 0 | 2 | 4 |
| California (Northern) | 13 | 20 | 35 | 24 | 7 | 1 | 2 | .. | .. | .. | 31 | 133 |
| California (Southern) | 8 | 14 | 20 | 32 | 9 | 1 | 3 | 0 | 0 | 2 | 17 | 106 |
| Colorado | 17 | 4 | 22 | 14 | 5 | 3 | 1 | 1 | 0 | 0 | 36 | 103 |
| Connecticut | 31 | 64 | 100 | 62 | 25 | 10 | 13 | 1 | 5 | 4 | 17 | 332 |
| District of Columbia | 0 | 0 | 0 | 1 | 1 | 0 | 0 | 1 | 1 | 1 | 1 | 6 |
| Florida | 14 | 10 | 4 | 5 | 0 | 1 | 0 | 0 | 0 | .. | 18 | 52 |
| Georgia (Conference) | 48 | 0 | 1 | 1 | 0 | 0 | 1 | 0 | 0 | 0 | 20 | 71 |
| Georgia (Convention) | 16 | 3 | 2 | 1 | 0 | 0 | 0 | 0 | 0 | 0 | 4 | 26 |
| Hawaii | 43 | 25 | 1 | 7 | 0 | 2 | 0 | 0 | 0 | 1 | 26 | 105 |
| Idaho | 8 | 1 | 16 | 3 | 0 | 1 | 0 | 0 | 0 | 0 | 11 | 40 |
| Illinois | 40 | 48 | 90 | 65 | 26 | 7 | 9 | 2 | 5 | 4 | 61 | 357 |
| Indiana | 2 | 5 | 8 | 8 | 3 | 0 | 3 | 0 | 0 | 0 | 12 | 41 |
| Iowa | 52 | 42 | 70 | 60 | 11 | 5 | 4 | 0 | 2 | 0 | 44 | 290 |
| Kansas | 22 | 19 | 39 | 22 | 4 | 4 | 0 | 0 | 0 | 0 | 47 | 157 |
| Kentucky | 0 | 3 | 3 | .. | .. | .. | .. | .. | .. | .. | 5 | 11 |
| Louisiana | 10 | 4 | 5 | 1 | .. | .. | .. | .. | .. | .. | 11 | 31 |
| Maine | 65 | 48 | 50 | 30 | 6 | 3 | 0 | 1 | 1 | 1 | 62 | 267 |
| Maryland | 1 | 1 | 1 | 0 | 0 | 0 | 0 | 0 | 1 | 0 | 1 | 5 |
| Massachusetts | 46 | 92 | 171 | 122 | 55 | 38 | 19 | 6 | 11 | 8 | 30 | 598 |
| Michigan | 105 | 65 | 39 | 32 | 12 | 3 | 4 | 0 | 0 | 2 | 51 | 313 |
| Minnesota | 41 | 18 | 46 | 31 | 9 | 3 | 3 | 0 | 0 | 4 | 77 | 232 |
| Mississippi | 3 | 1 | 0 | 0 | 0 | 0 | 0 | 0 | 0 | 0 | 1 | 5 |
| Missouri | 10 | 1 | 13 | 14 | 8 | 2 | 0 | 1 | 0 | 3 | 17 | 69 |
| Montana | 19 | 5 | 13 | 9 | 3 | 0 | 0 | 0 | 0 | 0 | 27 | 76 |
| Nebraska | 53 | 39 | 54 | 23 | 3 | .. | 3 | .. | .. | .. | 17 | 192 |
| Nevada | 0 | 0 | 0 | 0 | 1 | 0 | 0 | 0 | 0 | 0 | 0 | 1 |
| New Hampshire | 30 | 65 | 47 | 20 | 8 | 2 | 1 | 3 | 0 | 0 | 8 | 184 |
| New Jersey | 2 | 6 | 9 | 7 | 4 | 1 | 2 | 0 | 3 | 1 | 12 | 47 |
| New Mexico | 0 | 1 | 1 | 1 | 0 | 0 | 0 | 0 | 0 | 0 | 4 | 7 |
| New York | 52 | 52 | 57 | 51 | 16 | 11 | 11 | 1 | 1 | 9 | 41 | 302 |
| North Carolina (Conference) | 35 | 4 | 0 | 0 | 0 | 0 | 0 | 0 | 0 | 0 | 17 | 56 |
| North Carolina (Association) | 7 | 2 | 1 | 0 | 0 | 0 | 0 | 0 | 0 | 0 | 0 | 10 |
| North Dakota | 72 | 22 | 36 | 14 | 3 | 0 | 0 | 0 | 0 | 0 | 89 | 236 |
| Ohio | 66 | 30 | 43 | 50 | 14 | 6 | 5 | 0 | 0 | 4 | 29 | 247 |
| Oklahoma | 15 | 6 | 10 | 5 | 0 | 1 | 0 | 0 | 0 | 0 | 21 | 58 |
| Oregon | 20 | 4 | 10 | 13 | 3 | 0 | 0 | 0 | 0 | 1 | 8 | 59 |
| Pennsylvania | 11 | 19 | 17 | 17 | 4 | 0 | 1 | 0 | 0 | 0 | 37 | 106 |
| Porto Rico* | 0 | 0 | 0 | 0 | 0 | 0 | 0 | 0 | 0 | 0 | 11 | 11 |
| Rhode Island | 1 | 7 | 10 | 10 | 5 | 2 | 0 | 1 | 1 | 1 | 3 | 41 |
| South Carolina | 1 | 1 | 2 | 1 | 0 | 1 | 0 | 0 | 0 | 0 | 6 | 12 |
| South Dakota | 61 | 24 | 44 | 18 | 2 | 0 | 0 | 0 | 0 | 0 | 78 | 227 |
| Tennessee | 4 | 1 | 2 | 0 | 1 | 0 | 0 | 0 | 0 | 0 | 14 | 22 |
| Texas | 8 | 3 | 3 | 5 | 1 | 2 | 0 | 0 | 0 | 0 | 11 | 33 |
| Utah | 1 | 0 | 1 | 2 | 0 | 1 | 0 | 0 | 0 | 1 | 5 | 11 |
| Vermont | 49 | 63 | 44 | 15 | 7 | 5 | 0 | 0 | 0 | 0 | 31 | 214 |
| Virginia | 0 | 0 | 0 | 1 | 0 | 0 | 0 | 0 | 0 | 0 | 4 | 5 |
| Washington | 33 | 21 | 53 | 29 | 4 | 1 | 2 | 1 | 1 | 1 | 46 | 192 |
| West Virginia | 0 | 1 | 0 | 1 | 0 | 0 | 0 | 0 | 0 | 0 | 0 | 2 |
| Wisconsin | 122 | 24 | 47 | 33 | 12 | 5 | 1 | 0 | 2 | 0 | 21 | 267 |
| Wyoming | 7 | 0 | 9 | 3 | 2 | 0 | 0 | 0 | 0 | 0 | 4 | 25 |
| Totals | 1,320 | 895 | 1,254 | 864 | 277 | 123 | 88 | 19 | 34 | 48 | 1,174 | 6,096 |

* Under American Missionary Association.

## SUMMARY XIV. — "In Other Tongues."

| States | Armenian | Bohemian | Chinese | Cuban | Danish | Dan.-Norwegian | Finnish | French | German | Indian | Italian | Japanese | Mexican | Norwegian | Portuguese | Slavonic | Swedish | Scandinavian | Welsh | Total |
|---|---|---|---|---|---|---|---|---|---|---|---|---|---|---|---|---|---|---|---|---|
| California (Northern) | 2 | | 1 | | | | | | 1 | | | 3 | | | | | | | | 7 |
| Colorado | | | | | | | | | 15 | | | | | | | | | | | 15 |
| Connecticut | | | | | 1 | | | 1 | 1 | | 3 | | | | | | 20 | | | 26 |
| Florida | | | | 1 | | | | | | | | | | | | | | | | 1 |
| Hawaii | | | 5 | | | | | | | | | 17 | | | 2 | | | | | 24 |
| Idaho | | | | | | | | | 1 | | | | | | | | | | | 1 |
| Illinois | | 1 | | | | | | | 7 | | | | | 1 | | | | | 1 | 10 |
| Indiana | | | | | | | | | 1 | | | | | | | | | 1 | | 2 |
| Iowa | | 1 | | | | | | | 3 | | | | | | | | 2 | 1 | | 7 |
| Kansas | | | | | | | | | 5 | | | | | | | | | | 1 | 6 |
| Maine | | | | | | | 2 | | | | | | | | | | | 1 | | 3 |
| Massachusetts | | | | | | | 1 | 1 | 2 | | | | | 1 | | | 4 | 1 | | 10 |
| Michigan | | | | | | | | | 1 | | | | | | | | | | | 1 |
| Minnesota | | 1 | | | | | | | 1 | | | | | | | 1 | 13 | 6 | | 22 |
| Missouri | | 1 | | | | | | | 1 | | | | | | | | 3 | | 2 | 7 |
| Montana | | | | | | | | | 1 | | | | | | | | 1 | | | 2 |
| Nebraska | | | | | | | | | 26 | 1 | | | | | | | 2 | | 1 | 30 |
| New Hampshire | | | | | | | 1 | | | | | | | | | | | | | 1 |
| New Jersey | | | | | | | | | | | | | | 2 | | | 5 | | | 7 |
| New Mexico | | | | | | | | | | | | | 3 | | | | | | | 3 |
| New York | 2 | | | | 1 | | 1 | | | | 1 | | | | | | 6 | | 2 | 13 |
| North Dakota | | | | | | | | | 22 | | | | | | | | | | | 22 |
| Ohio | | | | | | 1 | 1 | | | | | | | | | | 2 | | 26 | 30 |
| Oregon | | | | | | | | | 2 | | | | | | | | | | | 2 |
| Pennsylvania | | | | | | | | | | | | | | | | 1 | 5 | | 3 | 9 |
| Rhode Island | 1 | | | | | | | | | | | | | | | | | | | 1 |
| South Carolina | | | | | | | | | | | | | | | | | 5 | | | 5 |
| South Dakota | | | | | | | | | 43 | 13 | | | | | | | | | | 56 |
| Texas | | | | | | | | | | | | | 1 | | | | | | | 1 |
| Vermont | | | | | | | | | | | | | | | | | 3 | | 1 | 4 |
| Washington | | | | | | 1 | 1 | | 19 | | | 1 | | 1 | | | 4 | | | 27 |
| Wisconsin | | | | | | | | | 2 | | | | | | | | 3 | | 5 | 10 |
| Totals | 5 | 4 | 6 | 1 | 2 | 2 | 7 | 2 | 154 | 14 | 4 | 21 | 4 | 5 | 2 | 2 | 78 | 10 | 42 | 365 |

# CONGREGATIONALISM.

(See Congregational Year-Books of England and Canada.)

| COUNTRIES | Churches, Chapels, and Stations | Members of Churches | Members of Sunday Schools |
|---|---|---|---|
| England and Wales | 1,732 | 452,489 | 652,751 |
| Scotland | 216 | 35,991 | 35,118 |
| Ireland | 77 | 2,242 | 4,767 |
| Channel Islands | 11 | 420 | 499 |
| Canada: | | | |
| Nova Scotia | 26 | 752 | 651 |
| New Brunswick | 8 | 336 | 98 |
| Ontario and North West | 143 | 8,351 | 5,289 |
| Quebec | 30 | 2,802 | 2,160 |
| American Zulu Mission | 26 | 2,406 | 2,225 |
| British Guiana | 55 | 4,448 | 4,171 |
| China | 4 | 606 | 342 |
| India | 41 | 5,215 | 380 |
| Jamaica | 48 | 3,354 | 1,835 |
| Japan | 103 | 16,105 | 7,524 |
| Natal | 51 | 1,419 | 1,320 |
| Newfoundland | 16 | 331 | 362 |
| New South Wales | 85 | 5,283 | 8,007 |
| New Zealand | 44 | 3,799 | 4,755 |
| Queensland | 48 | 2,290 | 4,012 |
| Sierra Leone | 17 | 695 | 574 |
| South Australia | 84 | 5,133 | 5,044 |
| Syria | 1 | 83 | ..... |
| Tasmania | 47 | 968 | 1,654 |
| Victoria | 91 | 4,097 | 7,223 |
| West Australia | 44 | 1,429 | 2,427 |
| West and South Africa | 384 | 20,513 | 9,170 |
| United States | 6,096 | 750,193 | 700,460 |
| Independent and Mission Sunday Schools | ..... | ..... | 42,754 |
| A. B. C. F. M. | 2,168 | 83,152 | 74,100 |
| | 14,696 | 1,414,902 | 1,579,702 |

## ANNUAL MEETINGS OF THE NATIONAL SOCIETIES.

*American Board of Commissioners for Foreign Missions.* — Detroit, Mich., October 13–16, 1914.

*American Missionary Association.* — Providence, R. I., Tuesday, October 20–22, 1914.

*Congregational Home Missionary Society.* — With National Council, New Haven, Conn., October, 1915.

*Congregationol Education Society.* — Congregational House, Boston, Mass., Saturday, June 19, 1915.

*American Congregational Association.* — Congregational House, Boston, Mass., Monday, May 24, 1915.

*Congregational Church Building Society.* — Fourth Avenue and Twenty-second Street, New York City, January 22, 1915.

*Congregational Sunday-School and Publishing Society.* — Congregational House, Boston, Mass., first Monday in April.

*Woman's Board of Missions.* — Philadelphia, Pa., November 11, 12, 13.

*Woman's Board of Missions of the Interior.* — Detroit, Mich., October 28–30.

*Woman's Board of Missions of the Pacific.* — September 4.

*Woman's Home Missionary Association.* — Boston, Mass., Wednesday, October 28, 1914.

# THE ORGANIZATION OF THE NATIONAL COUNCIL.

## 1. THE PLAN OF ORGANIZATION.

In the revision of the Constitution of the Council at its meeting in 1913, three important additions were made to the statement of its purpose. Not only is the Council, as before, to foster and express the substantial unity of the Congregational churches and consult upon the common interests of all the churches, but it is also (1) to " devise measures and maintain agencies for the promotion of their common interests; (2) to coöperate with any corporation or body under control of or affiliated with the Congregational churches or any of them; and, (3) to do and promote the work of the Congregational churches of the United States in their national, international, and interdenominational relations.

Accordingly, at this same meeting the organization of the Council was changed in order to give effect to this enlargement and restatement of purpose. The existing committees were coördinated, new committees were established, and the duties of all were more clearly defined. To avoid confusion, permanent committees were usually given the name of " Commissions."

*The Moderator*, in addition to the duty of presiding at the sessions of the Council, has the representative function " of visiting and addressing churches and associations upon their invitation and of representing the Congregational churches in the wider relations of Christian fellowship so far as he may be able and disposed." He is *ex officio* a member of the Executive Committee, and of the Board of Ministerial Relief, and by virtue of his position is chairman of the Congregational delegation in the Federal Council.

*The Secretary*, in addition to the duty of keeping the Council records, conducting its correspondence and editing its publications, is also instructed to " aid the committees and commissions of the Council " and to " be available for advice and help in matters of polity and constructive organization." Like the Moderator, he may represent the Council and the churches in interdenominational relations. He is, *ex officio*, Secretary of the Commission on Missions, and of the Executive Committee, and a member of the Board of Ministerial Relief. He is also a member of the Federal Council.

*The Executive Committee* is in general charge of the work of the Council. Specifically it (1) acts for the Council between sessions, (2) supervises its finances, (3) fills vacancies in all offices or commissions (except the Commission on Missions), (4) prepares the program for the meetings of the Council.

*The Corporation* is the legal entity of the Council and the custodian of its invested funds, except those devoted to Ministerial Relief. It is authorized to receive and hold property that may be conveyed to it in trust or otherwise for the benefit of Congregational churches or of any Congregational church.

*The Nominating Committee*, consisting of nine members, serves from the close of one stated meeting till the close of the following stated meeting. Its members are elected in classes.

*The Commission on Missions.* In its new constitution the Council recognizes the following organizations as the national representatives of the Congregational churches in doing missionary work, viz., the American Board of Commissioners for Foreign Missions and the coöperating Woman's Boards of Missions, the Congregational Home Missionary Society, the American Missionary Association, the Congregational Education Society, the Congregational Church Building Society, the Congregational Sunday-School and Publishing Society, the Congregational Board of Ministerial Relief, and the Woman's Home Missionary Federation. It provides a plan by which the members of the National Council may become, with the addition of a specified number of persons, the voting membership of each Society (except the woman's organizations). It also provides for the appointment of a Commission on Missions consisting of twenty-four persons (nine nominated by the Societies) charged with the duty of advising these societies as to organization, methods and policies, and of recommending to the Council such action in the field of missions as commends itself to the judgment of the Commission. The administration of the Apportionment Plan is also one of its duties.

*The Commission on Social Service* is entrusted with the direction of "the activities of our churches in dealing with social problems in city and in country, including those in the rural church and community, in municipal and industrial conditions, and in the work of charities and corrections." It succeeds to the work of the Congregational Brotherhood in promoting men's organizations in the churches.

*The Commission on Evangelism.* To this Commission is committed the task of leading the churches in their fundamental duty of winning disciples.

*The Commission on Moral and Religious Education* is charged with forwarding the nurture and training of the children and youth of the Congregational churches, through the Sunday schools and Young People's societies and in schools and colleges.

*The Commission on Federation, Comity and Unity and the Delegates to the Federal Council,* together constitute the agency of the Council in promoting closer relations and securing greater coöperation with other denominations and in furthering the cause of Christian union throughout the nation and the world.

Four other Commissions, viz., on *Temperance,* on *Public Worship,* on *Bible Cause,* and to *Promote Moral and Religious Welfare of Men under the Flag,* emphasize the many-sided activities of the Council. Their duties are sufficiently indicated by their names.

# THE NATIONAL COUNCIL — OFFICERS AND COMMITTEES.

## THE NATIONAL COUNCIL OF THE CONGREGATIONAL CHURCHES OF THE UNITED STATES. — Organized Oberlin, Ohio, Nov. 17, 1871.

Reorganized, Kansas City, Mo., October 22–31, 1913.

*Officers for the Session of 1913. — Moderator,* Rev. Charles R. Brown, Connecticut; *assistant moderators,* Henry M. Beardsley, Missouri; Rev. Alexander C. Garner, District of Columbia; *secretary,* Rev. Asher Anderson, Massachusetts; *assistant secretary,* Rev. Henry L. Bailey, Massachusetts; *registrar and treasurer,* Rev. Joel S. Ives, Connecticut; *assistant registrars,* Rev. John H. Grant, Ohio; John W. Logan, Texas.

*Officers for 1913–1915. — Moderator,* Rev Charles R. Brown, Connecticut; *assistant moderators,* Henry M. Beardsley, Missouri; Rev. Alexander C. Garner, District of Columbia; *general secretary,* Rev. Hubert C. Herring, Massachusetts; *treasurer,* Rev. Joel S. Ives, Connecticut.

### Committees of Session.

*Business.* — Rev. Charles F. Carter, Connecticut; H. T. Eddy, Minnesota; Rev. Lewis T. Reed, New York; A. Loomis, South Dakota; Rev. Theodore M. Shipherd, Nebraska.

*Credentials.* — Rev. Charles H. Beale, Wisconsin; E. E. Knut; Rev. Asher Anderson, Massachusetts.

*Finance.* — F. O. Winslow, Massachusetts; S. E. Knecht, Illinois; Albert Marty, Missouri.

*Nominating.* — Rev. Harry P. Dewey, Minnesota; Samuel Usher, Massachusetts; Rev. Ozora S. Davis, Illinois; Rev. Samuel C. Bushnell, Massachusetts; George W. Marston, California.

*Committee on Greetings.* — The Moderator, Secretary, Rev. Newman Smyth, Connecticut.

*Report of Apportionment Commission.* — Epaphroditus Peck, Connecticut; Rev. Oscar E. Maurer, Connecticut; Rev. H. Grant Person, Massachusetts; Rev. James S. Williamson, Michigan; C. H. Kirshner, Missouri.

*Report of Industrial Committee.* — Rev. William H. Day, California; Rev. Edwin B. Robinson, Massachusetts; Rev. Parley P. Womer, Minnesota; Rev. E. Lyman Hood, Georgia; Roger Leavitt, Iowa.

### Commissions ad Interim.

*Executive Committee.* — The moderator and the general secretary *ex officiis.*

For two years: Hubert J. Brown, Maine; A. Gardner Cooper, New York; Rev. Frederick B. Richards, Vermont.

For four years: Rev. Ernest G. Guthrie, Vermont; William W. Mills, Ohio; F. W. Chamberlin, Illinois.

For six years: Rev. Charles F. Carter, Connecticut; Preston Pond, Massachusetts; Rev. Rockwell H. Potter, Connecticut.

*Congregational Board of Ministerial Relief.* — Rev. Henry A. Stimson, New York; Rev. Louis F. Berry, Connecticut; James G. Cannon, New York; Clarence W. Bowen, New York; Rev. Samuel L. Loomis, New Jersey; Rev. Ambrose W. Vernon Massachusetts; Rev. Frank J. Goodwin, New Jersey; Guilford Dudley, New York; H. Clark Ford, Ohio; Lucien C. Warner, New York; B. H. Fancher, New York; Rev. Charles S. Mills, New Jersey; Charles C. West, New Jersey; together with the moderator and the secretary *ex officiis.*

*Bible Cause.* — Rev. Livingston L. Taylor, Rev. Lewis T. Reed, Rev. C. Rexford Raymond, all of New York.

*Commission on Comity, Federation, and Unity.* — Rev. Raymond Calkins, Massachusetts; Rev. Newman Smyth, Connecticut; Rev. William Hayes Ward, New York; Rev. Charles S. Mills, New Jersey; Rev. Gerald H. Beard, Connecticut; Rev. James A. Blaisdell, California.

*Evangelism.* — Rev. Clarence F. Swift, Massachusetts; Lewis P. Haight, Michigan; Fred B. Smith, New York; Rev. John B. Silcox, Missouri; Rev. A. Z. Conrad, Massachusetts.

*Delegates to Federal Council.* — Rev. Charles R. Brown, Connecticut; Rev. Hubert C. Herring, Massachusetts; Rev. William E. Barton, Illinois; Rev. Frank K. Sanders, Kansas; Rev. William Hayes Ward, New York; Rev. Frank N. White, Minnesota; Rev. E. Talmadge Root, Massachusetts; Rev. George A. Gordon, Massachusetts; Rev. S. Parkes Cadman, New York; Rev. Charles C. Creegan, North Dakota; Rev. Charles E. Burton, New York; Henry M. Beardsley, Missouri; Rev. Edwin W. Bishop, Michigan; Rev. Frank T. Bayley, Colorado; Rev. John L. Kilbon, Massachusetts; Rev. William T. McElveen, Illinois; George W. Marston, California; Rev. Shepherd Knapp, Massachusetts; Rev. Ashley D. Leavitt, Maine.

*Commission on Missions.* — For two years: Edward M. Bassett, New York; Rev. Willis H. Butler, Massachusetts; David P. Jones, Minnesota; Rev. Henry C. King, Ohio; Roger Leavitt, Iowa; James Logan, Massachusetts; Samuel O. Prentice, Connecticut.

For four years: Augustus W. Benedict, Missouri; Rev. Donald J. Cowling, Minnesota; Rev. William H. Day, California; Rev. Carl S. Patton, Ohio; Rev. Frank M. Sheldon, Michigan; Rev. Jay T. Stocking, District of Columbia; George M. Vial, Illinois.

Representing the Societies: Samuel B. Capen,* Massachusetts, for the American Board; Rev. Watson L. Phillips, Connecticut, for the C. H. M. S.; John R. Rogers, New York, for the A. M. A.; Rev. William R. Campbell, Massachusetts, for C. E. S.; Lucien C. Warner, New York, for C. C. B. S.; Rev. Frederick H. Page, Massachusetts, for C. S. S. and P. S.; H. Clark Ford, Ohio, for C. B. M. R.; Mrs. Williston Walker, Connecticut, for Woman's Home Missionary Federation; Miss Sarah L. Day, Massachusetts, for Woman's Boards of Missions.

*Nominating Committee.* — For four years: Prof. Williston Walker, Connecticut; Rev. Frank N. White, Minnesota; James Lyman, Illinois; Guilford Dudley, New York; Thomas Weston, Jr., Massachusetts.

For two years: Rev. Charles S. Nash, California; Henry M. Beardsley, Missouri; Rev. Frank K. Sanders, Kansas; Rev. Dan F. Bradley, Ohio.

*Religious and Moral Education.* — Rev. Oscar C. Helming, Illinois; Rev. George S. Rollins, Massachusetts; L. A. Weigle, Minnesota; Mrs. Alice F. Furman, Illinois; Paul C. Warren, Michigan; Edward P. St. John, Connecticut; Irving S. Wood, Massachusetts; Rev. Frank M. Sheldon, Michigan; Rev. Oscar E. Maurer, Connecticut; Kenyon L. Butterfield, Massachusetts; Rev. Franklyn J. Estabrook, California; Mary E. Woolley, Massachusetts; Rev. James S. Williamson, Michigan; Rev. John W. Davies, Illinois; Rev. Lewis H. Keller, Wisconsin; Rev. Francis E. Clark, Massachusetts.

*Social Service.* — Rev. Fred B. Hill, Minnesota; Henry M. Beardsley, Missouri; Rev. Graham Taylor, Illinois; Rev. Arthur E. Holt, Kansas; Rev. Frederick A. Sumner, Connecticut; Rev. William B. Thorpe, California; Rev. Edwin B. Robinson, Massachusetts; Rev. Washington Gladden, Ohio; Rev. John P. Sanderson, Illinois.

*Temperance.* — Rev. William T. McElveen, Illinois; Rev. Charles E. Burton, New York; Rev. Frank G. Smith, Missouri; Rev. Howard H. Russell, Ohio; William Spooner, Illinois.

*Public Worship.* — Rev. Charles H. Richards, New York; Rev. Lucius H. Thayer, New Hampshire; Rev. Edward I. Bosworth, Ohio; Rev. John W. Buckham, California; Prof. Waldo S. Pratt, Connecticut; Rev. William D. Mackenzie, Connecticut.

*Welfare of Enlisted Men.* — Rev. Oliver Huckel, Maryland; Rev. John W. Frizzell and Rev. Edwin M. Bliss, District of Columbia.

* Deceased.

# LIST OF CONGREGATIONAL MINISTERS IN THE UNITED STATES.

## REPORTED BY THE SEVERAL STATE ORGANIZATIONS.

The following is a compilation of the alphabetical lists furnished by the State Associations and Conferences, corrected by correspondence with their secretaries to the latest possible date. The secretary of the Council in no case presumes to insert or omit a name upon his own responsibility. The State organizations (or later councils) are alone responsible, but the secretary has used his utmost endeavors to obtain a complete and correct list. If any names are omitted, it is because they are not reported by any organization, in any state, or a conflict of reports leaves the editor in doubt of the facts.

The figures refer to pages where the name will be found in the tables, in the Vital Statistics, in the service of the Benevolence Societies, of the Theological Seminaries, in the list of foreign missionaries. In some cases the *page* is left as in tables, when the post-office is changed since the tables were put to press.

Names starred (*) are of persons who, although mentioned (usually as supplying churches) are not reported as members of any organization of Congregational churches or ministers. A few names are also retained with a * of those who were in active service last year, and may be presumed to be *in transitu*. Such names are not continued a second year without specific report.

Some post-office addresses are antiquated, but the best possible has been done.

Licentiates are not included in this list, but a list of licentiates follows this, and a list of ministers of other denominations, including also names of those whose position is not reported.

Names of persons in last year's list, deceased since the issue of 1912, are retained, and are indexed to pages on the " Vital Statistics " when found there.

Some errors will be found in first names, initials and spelling. No pains have been spared to secure accuracy; but, effort failing, the compiler has not ventured to follow even his own convictions, against the unmistakable testimony of the reports.

Names of ministers without pastoral charge, as they do not occur in the preceding tables, have no numeral page reference, and in place of it the year of ordination is given.

Names of persons variously employed are indicated by *Ch.*, chaplain; *Ed.*, editor; *Ev.*, evangelist; *My.*, missionary; *Pf.*, professor; *Pn.*, principal; *Pr.*, president; *Sec.*, secretary; *St.*, superintendent; *T.*, teacher.

Abbe, Harry A. G., Dublin, N. H. 324
Abbott, A. Maurice, Portland, Ore. 1890
Abbott, Ephraim E. P., 748 Sampson st., San Diego, Cal. 1868
Abbott, Ernest H., *Ed.*, Cornwall-on-Hudson, N. Y. 1896
Abbott, Fred M., Loon Lake, Wash. 452
Abbott, Justin E., Summit, N. J. 1881
Abbott, Lyman, *Ed.*, Cornwall-on-Hudson, N. Y. 1860
Abel, George F., Seymour, Conn. 128
Abercrombie, Ralph H., Chatham, Mass. 236
Abraham, Ralph Lee, A. B. C. F. M. 386
Abrams, H. H., Indian Valley, Ida. 154
Achenbach, Solomon T., Greensboro, Vt. 438
Ackerman, Arthur W., Natick, Mass. 248
Adadourian, Haig, New Salem, Mass. 248
Adams, Allison D., Beloit, Wis. 1876
Adams, Charles D., *Pf.*, Hanover, N. H. 1885
Adams, Chauncey A., Danville, Vt. 436
Adams, Chauncey C., Essex Junction, Vt. 436
Adams, Clinton B., 1743 No. 33d st., Philadelphia, Pa. 402
Adams, Daniel E., Wellesley Hills, Mass. 1860
Adams, Edward B., San Diego, Cal. 1906
Adams, Edwin A., 854 Lakeside place, Chicago, Ill. 1868
Adams, Elisha E., New Britain, Conn. 1888
*Adams, Geo. I., *T.*, 3020 No. 2d st., Harrisburg, Pa. 1896
Adams, Harry C., Cliftondale, Mass. 254
Adams, Hubert G., Gaston, Ore. 396
Adams, J. A., *Ed.*, 3316 Calumet Ave., Chicago, Ill. 1880
Adams, Lucien H., Derby, N. H. 1862
Adams, Myron W., *Pf.*, Atlanta, Ga. 80, 1885
Adams, Robert, Harlan, Mich. 1876
Adams, Silas N., Concord Junction, Mass. 1888
Adams, William C., Cambridge, Mass. 1897
Adkins, James B., Montour, Ia. 190
*Adkins, William S., Everts, Ky. 1911
Adrian, Isaac N., West Chicago, Ill. 1884
Adriance, S. Winchester, Winchester, Mass. 1877
Ahlberg, Carl M., Manchester, N. H. 1899
Aiken, Edwin E., *Peking, China*, 1885
Aiken, Edwin J., *Supt.*, Concord, N. H. 1885
Aiken, William A., Auburn, N. Y. 1903
Aikins, James E., So. Windham, R.D., Me. 226
*Aikman, J. G., Mound City, Kan. 1867
Ainslie, James S., 910 Lawrence av., Chicago, Ill. 162
Ainslie, Thomas, Rapid River, Mich. 276, 277
Ainsworth, Henry, Cloverdale, Cal. 94, 95
Ainsworth, Israel, Beachmont, Mass. 252
Akana, Akaiko, Honolulu, T. H. 1912
Aked, Charles F., 2135 Sacramento st., San Francisco, Cal. 98
Akeson, Ludwig, Everett, Mass. 238
Akina, Joseph A., Waimea, T. H. 148, 152
Albarian, Sarkis M., Chelsea, Mass. 1908
Albert, John H., Punta Gorda, Fla. 1883
Albert, Paul B., Crookston, Minn. 6, 284
Albright, E. H., Danville, Ia. 1886
Alcorn, Wm. A., Creighton, Neb. 312
Alcott, William P., Boxford, Mass. 244
Alden, David A., 1208 No. Kansas av., Topeka, Kan. 1892
Alden, West, *bus.*, Springfield, R.D. 6, Mo. 1893
Alderson, John, Loomis, So. Dak. 420
Aldrich, Benj. F., 1613 Washington blvd., Chicago, Ill. 62, 78, 162
Aldrich, Leander J., Fredericksburg, O. 382
Alexander, George Herbert, Sidney, Mich. 278
*Alexander, John H., St. Joseph, Mo. 1899
Alexander, Mark W., Meridian, Miss. 186
Alexander, Wm. H., Cheshire, Conn. 122
Alger, Frank G., Lowell, Mass. 78, 244
Allchin, George, *A. B. C. F. M.* 491, 1881
[Allen, Abram B., deceased.
Allen, Charles F., Beaver Dams, N. Y. 344

Allen, Charles J., 362 Ocean Parkway, Brooklyn, N. Y. 348
Allen, Edgar F., Ipswich, Mass. 242
Allen, Eric R., Palmer, Mass. 250
Allen, Ernest A., Sunnyside, Wash. 458
Allen, Ernest Bourner, 1907 Wash. st., Toledo, O. 388
Allen, Frank H., Denver, Colo. 110
Allen, Fred H., 2191 Broadway, New York, 1874
Allen, George E., Wendell, Mass. 258
Allen, Herbert O., Osage, Ia. 192
Allen, Mrs. Lydia M., Beaver Dams, N. Y. 1902
Allen, Melvin J., Pelham, N. H. 328
Allen, Orson P., *My., Constantinople, Turkey,* 1855
Allen, Paul Riley, Norwich, N. Y. 350
Allen, Ralph W., Eldred, N. Y. 344
Allen, Wm. C., Buford, No. Dak. 1903
Allen, William C., Leslie, Mich. 272, 366
Allen, W. O., *Pf.*, Springfield, Mo. 1902
Aller, Nathan S., Phoenix, N. Y. 350
Alling, Morris E., Rocky Hill, Conn. 6, 126, 300
Allingham, Robert, Denver, Colo. 110
Allington, Albert A., Gaylord, Mich. 270
Allis, Wm. B., 11 Park av., Mt. Vernon, N. Y. 1893
Allison, Alexander L., Muskegon, Mich. 274
Allworth, John, Brookfield, Ill. 158
Almquist, Herman E., So. 212 Division st., Spokane, Wash. 456
Altvater, Ernest W., Newell, So. Dak. 1906
Altvater, Winfred, Ashtabula, O. 1904
Alvord, Henry C., So. Weymouth, Mass. 258
Alvord, James C., Hopedale, Mass. 1888
*Amack, W. D., Pierce City, Mo. 1909
[Amburn, A., deceased.
Ament, Jacob H., Hastings, Neb. 314
Ames, William P., Springdale, Wash. 458, 459
Amundson, Albert A., Fort Pierre, S. D. 416
Ander, Ernest G., Merrill, Wis. 468
*Andersen, Frank O., 5207 Franklin av., Cleveland, O. 382
*Anderson, Ada S., Lawton, Okla. 1912
Anderson, Arthur D., Tampa, Fla. 138
Anderson, Asher, Randolph, Mass. 37, 531
*Anderson, August L., Chicago, Ill. 1886
Anderson, Carl J., Wellsville, N. Y. 354
Anderson, Carl L., Mankota, Minn. 286
Anderson, Charles, *A. B. C. F. M.* 494, 1874
Anderson, David R., Sault Ste. Marie, Mich. 1876
Anderson, Edward, Quincy, Mass. 1858
Anderson, Emil A., 521 1st av. So., Minneapolis, Minn. 1895
Anderson, Frank H., Lawton, Okla. 392
*Anderson, Frederick R., West Chicago, Ill.
Anderson, George S., Somerville, Mass. 254
*Anderson, Gustav A., Naugatuck, Conn. 1907
Anderson, Harold E., *My.*, 4103 Crestline st., Spokane, Wash. 1899
Anderson, James A., 23 Lafayette st., Portland, Me. 1889
Anderson, James W., Carrington, N. D. 364
*Anderson, Jonas, *Sweden,* 1907
Anderson, Joseph, Woodmont, Conn. 130
Anderson, Milledge T., Chesterfield, Mass. 79, 236
Anderson, Olaf A., Plummer, Minn. 290, 291
Anderson, Thomas J., Talladega, Ala. 88
Anderson, Wilbert L., East Berkshire, Vt. 8, 1913
Anderson, William, *Regina, Sask., Canada,* 1881
Anderson, Wm. S., Montague, Mass. 1897
Andress, John H., Sheridan, Wyo. 478
Andrew, Ralza E., Bartlett, N. H. 322, 323
Andrews, Charles E., Walpole, Mass. 1881
Andrews, Edwin N., 3721 Indiana av., Chicago, Ill. 1864
Andrews, Geo. A., Monson, Mass. 246
Andrews, Geo. W., Oberlin, O. 1867
Andrews, George W., Dalton, Mass. 78, 236
Andrews, Stephen M., New Bedford, Mass. 128
Andrewson, Andrew J., *My.*, Britt, Ia. 182, 196
Andrewson, Severt M., 2430 N. Central Pk. av., Chicago, Ill. 1897
Andridge, Andrew A., *bus.*, Grace av., Cincinnati, O. 1885
Andrus, Alpheus N., *A. B. C. F. M.* 494, 1868
Andrus, E. E., Leeman, R.D., Wis. 1900
*Andrus, J. Cowles, Oberlin, O. 378
Angel, Bernhard, 320 So. Fifth st., Brooklyn, N. Y. 1891
*Anhorn, Friedrich, Blue Grass, No. Dak. 1910
Anthony, Charles W., Dallas Centre, Ia. 1872
Anthony, S. Whitman, St. Albans, Vt. 442
*Apelian, Bedros K., Oberlin, O. 1912
Appelman, Hiram H., Amboy, Ill. 158
Appleby, Andrew B., Independence, Kan. 200
Appleton, Fayette G., 836 Courtland st., Houston, Tex. 1884
Appleton, Harry, Sault Ste. Marie, Mich. 1891
Apraham, Sarkis A., W. Wilmington, Vt. 132
Archibald, Andrew W., Newton C., Mass. 1876
Archibald, Warren Seymour, Pittsfield, Mass. 250
Armes, A. Herbert, Northwood, N. H. 328
Armington, Geo. F., Clay Center, Kan. 198
Armstrong, A. C., Jr., *Pf.*, Middletown, Conn. 1887
Armstrong, Arthur H., *Supt.*, 618 Wainwright Bldg., St. Louis, Mo. 40, 298
Armstrong, C. J., Superior, Wis. 474
Armstrong, Edward P., Atlanta, Ga. 142
Armstrong, J. C., *Sec.*, 19 S. La Salle st., Chicago, Ill. 1874
Armstrong, Joseph H., Sullivan, O. 388
Armstrong, Lyman P., 426 S. 6th st., San José, Cal. 1891
Armstrong, Thomas, Danville, Ill. 164
Armstrong, Thomas J., Herndon, Va. 1914
Arn, Arthur J., Kansas City, Kan. 1895
Arnold, Arthur E., Stillman Valley, Ill. 1867
Arnold, Henry T., Norwich, Conn. 1871
Arnold, P. Arthur, Utica, Mich. 1911
Arnold, William A., Cathlamet, Wash. 1896
*Arnold, Wm. R., *Pf.*, Andover, Mass. 55, 1904
Arnott, John K., Musselshell, Mont. 304, 306
Arnquist, Solomon, Milaca, R.D. 2, Minn. 292
Arthur, Sydney, Orient, Ia. 6, 186, 192
Artman, Joseph W., 5637 Sangamon st., Chicago, Ill. 1906
Artz, F. S., Orchard, Ia. 192, 194
Asadoorian, Avidis M., Argyle, Minn. 282, 283
Ashby, John H., Morenci, Mich. 274
Ashby, Thompson E., Malden, Mass. 246
Ashley, Barnabas F., Ravenna, O. 1857
Ashley, Walter H., Weiser, Ida. 154, 156, 497
Atcheson, Wm. H., Dodson, Mont. 304
Atherton, David F., No. Abington, Mass. 1902
Atherton, Isaac W., Los Angeles, Cal. 1859
[Atkins, Doane R., deceased, 9
Atkins, G. Glenn, Providence, R. I. 410
Atkinson, Frank, Little Falls, Minn. 286
Atkinson, George, Esmond, No. Dak. 6, 366, 368
Atkinson, George E., Campbell, Cal. 94
Atkinson, Henry A., 14 Beacon st., Boston, Mass. 1902
Atkinson, Robert K., Sag Harbor, N. Y. 1906
Atwood, A. Ray, Patterson, N. Y. 1901
Atwood, Charles B., Brattleboro, R.D. 3, Vt. 438
Atwood, Eugene F., Hartford, Conn. 1875
Atwood, F. S., Minneapolis, Minn. 1898
[Atwood, Ireneus J., deceased, 9
Aumann, William, Kimama, Ida. 154
Austin, Eli, Mason City, Ia. 1882
Austin, James, Hurley, Wis. 1905
Austin, Leon H., Roslindale, Mass. 234
Avery, Oliver P., 245 Fifth av., San Francisco, Cal. 98
Axtell, Archie G., *Pn., Santurce, Porto Rico,* 408, 409
Axton, J. T., *Chap.*, Fort Douglas, Utah, 1902
Ayer, Edward P., Mansfield Center, Conn. 122
Ayer, Edwin I., Traverse City, Mich. 1883
Ayer, Franklin D., Ardmore, Pa. 324
Ayers, Alfred W., Cameron, Mo. 298
Ayers, William B., Wollaston, Mass. 8, 252
Ayres, Milan C., *Ed.*, Newton Highlands, Mass. 1874
Aylmore, F. G., Sully, Ia. 194

Babb, J. Franklin, Haverhill, Mass. 6, 242
Babb, J. W., Sanborn, No. Dak. 366, 374
Babb, Thomas E., Holden, Mass. 1869
Babbitt, Will A., 55 Niagara st., Lockport, N. Y. 1895
Babcock, Frank, Geneva, Neb. 312
Babcock, Milton Howard, Salem, N. H. 1888
Bachelder, Everett E., Greenwich, Conn. 120
Bacheler, Francis P., Talcottville, Conn. 6, 130
Bacheler, Gilbert H., Richmond, Mich. 266, 276
Backus, Clarence W., 1900 Central av., Kansas City, Kan. 1873
Backus, Jabez, 1619 17th st., Washington, D. C. 1881
Bacon, Aaron S., Hiawatha, Kan. 1895
Bacon, Alvin C., 1623 Park av., Minneapolis, Minn. 288
Bacon, Benjamin W., *Pf.*, New Haven, Conn. 61, 1884
Bacon, Edward E., Arlington, Mass. 1877
Bacon, Joseph F., Hopkins, Mich. 272
Bacon, Miles E., Gettysburg, So. Dak. 1880
[Bacon, Thomas R., deceased, 9
Bacon, William A., Littleton, N. H. 326
Bacon, William F., Webster Groves, Mo. 300
Bade, W. Frederick, *Pf.*, 2223 Atherton st., Berkeley, Cal. 63
Baer, Allen U., Glasgow, Mont. 304
*Bagdasarian, Marderos, Revere, Mass. 234
Bagnall, Fred., Lake Linden, Mich. 272
*Bailey, Amos J., 131 Keap st., Brooklyn, N. Y. 1871
Bailey, Arthur W., South Hadley, Mass. 47
[Bailey, George H., deceased, 10
Bailey, Gurdon F., Collinsville, Conn. 118
Bailey, Henry L., Longmeadow, Mass. 230, 244, 497, 531
Bailey, John G., Springfield, Mo. 1864
Bailey, J. Webster, 227 So. Euclid av., Oak Park, Ill. 1892
Bain, Colin, Dodge Center, Minn. 284
Baines-Griffiths, D., Spuyten Duyvil, N. Y. 1892
Bainton, J. Herbert, Colfax, Wash. 450
[Bair, William R., deceased.
Baird, John W., *A. B. C. F. M.* 494, 1872
Baird, Lucius O., 19 S. La Salle st., Chicago, Ill. 42, 1891
Baker, Albert S., *My.*, Kealakua, T. H. 150
Baker, Ernest L., North Weare, N. H. 330
Baker, Frank H., Falmouth, Mass. 238
[Baker, George, deceased, 10
Baker, George, Miles, Ia. 190
Baker, George H., Lowry, So. Dak. 1897
Baker, Henry R., Cottonwood, So. Dak. 1887
Baker, Marion W., Topeka, Kan. 8, 202
Baker, Orrin G., Sullivan, N. H. 330
*Baker, R. M., Topeka, Kan. 1872
Baker, Smith, Lowell, Mass. 244
*Baker, T. M., Paso Robles, Cal. 1900
Baker, T. Nelson, Pittsfield, Mass. 250
Baker, Walter E., Morrisville, Vt. 440
Baker, William H., Chagrin Falls, O. 380
*Baker, Wm. Hardy, Slocum, Ala. 1882
Baker, William S., 103 Highland av., Jersey City, N. J. 1895
Balcom, Frederick A., Monroe, Conn. 124
Baldwin, Albert K., Portland, Me. 1905
*Baldwin, Arthur J., Moab, Wash. 454
Baldwin, Cyrus G., Palo Alto, Cal. 1888
Baldwin, Fritz W., Acworth, N. H. 6, 334
Baldwin, Fritz W., Jr., Brookline, Mass. 234, 235
Baldwin, Manuel L., Dudley, N. C. 358
Baldwin, Theodore A., *A. B. C. F. M.* 494, 1867
Ball, Albert H., Westfield, Mass. 1871
Ball, Charles S., Stony Creek, Conn.
Ball, James E., Robbindale, Minn. 288
Ball, Robert H., Fair Haven, Vt. 436
Ballantine, Henry W., East Orange, N. J. 1861
Ballantine, John W., West Stafford, Conn. 128
Ballantine, Wm. G., Springfield, Mass. 1880
Ballantine, William O., *A. B. C. F. M.* 494, 1885
Ballmer, J. B., Bremen, Ind. 178
Ballou, Henry L., Chester, Vt. 436, 499
Baltzer, Melbourne O., Lovell, Me. 220, 221
*Bamford, Frederic S., Plainfield, Conn. 1896
*Bandy, Paul S., Red Lodge, Mont. 1903
[Banham, Henry E., deceased.
Banister, Chas. D., Kendall, Mich. 264, 272
Banks, George W., Springfield, Mass. 1866
Banninga, John J., *A. B. C. F. M.* 494, 1901
Bannister, Fred, Cornish, Me. 6, 216, 218
Barber, Arthur, Lawrence, Mass. 79, 244
Barber, Clarence H., Danielson, Conn. 118
Barber, Mrs. Dora R., *Pres.*, Forest Grove, Ore. 1893
Barber, George E., Ryegate, Mont. 306
Barber, Henry A., Rye, N. H. 328
Barber, Jerome M., Forest Grove, Ore. 396
Barber, Laurence L., Green's Farms, Conn. 6, 120
Barber, Wilbur C., Des Moines, Ia. 1899
Barbour, Thomas W., Fairmount, Minn. 284
Barker, Franklin W., Amesbury, Mass. 230
Barker, Herbert A., Lowell, Mass. 244
Barker, James I., Eclectic, R. 1, Ala. 84, 86
Barker, Otis W., Hartford, Conn. 1893
Barker, Ralph A., Bluehill, Me. 214
Barker, Thomas, Boscobel, Wis. 462
Barnard, Alfred J., Elyria, O. 382
Barnard, Elihu C., Whitewater, Wis. 1866
Barnard, Henry T., Bradford, Vt. 1880
Barnes, Albert E., Minneapolis, Minn. 1899
Barnes, Henry John, Lebanon, N. Y. 1896
Barnes, Howard C., Tallmadge, O. 1899
Barnes, J. Rodney, Iowa, La. 1865
Barnes, Orville A., Winthrop, Minn. 284, 292, 293
Barnes, Otis Tiffany, Chappaqua, N. Y. 342
Barnes, Robert J., Hayward, Wis. 466, 472
Barnes, Stephen G., Burlington, Vt. 1881
Barnes, William D., New York, N. Y.
Barnett, John Hayes, Spring Valley, Minn. 292
*Barnett, John H., 4416 No. 25th st., Omaha, Neb. 1883
Barnett, John W., Barre, Vt. 434
*Barnett, Weldon, Jonesboro, Ga. 1887
Barney, Lewis W., Sound Beach, Conn. 120, 121
Barnhill, Oscar F., Ironaton, Ala. 88
Barnum, Henry S., *A. B. C. F. M.* 494, 1867
Barnum, Samuel H., Jericho Center, Vt. 78, 438
Barnwell, Henry S., Thomasville, Ga. 140
Barrett, John P., Wheaton, Ill. 1877
Barrett, Mandus, Rochester, Minn. 290
Barrett, S. Allen, Ware, Mass. 256
*Barrie, Nels C., *Carlstadt, Alta., Can.* 1898
Barrow, Edward F., Boston, Mass. 1903
Barrows, Irvin, Horse Creek, So. Dak. 1899
Barrows, John O., Norwich, Conn. 1864
Barstow, John, Wethersfield, Conn. 8, 1887
Barth, William L., Maywood, Ill. 1890
Bartholomew, Chas. M., Randolph, N. Y. 350
Bartholomew, Noyes O., 523 Meigs st., Rochester, N. Y. 352
Bartlett, Dana W., Los Angeles, Cal. 1887
Bartlett, Ernest C., Dracut, Mass. 238
Bartlett, Hollis M., Cotuit, Mass. 1912
Bartlett, Samuel C., Brookline, Mass. 1894
Bartlett, William A., Hartford, Conn. 1886
Bartley, William T., Middlefield, Mass. 246
Barton, Francis M., Wheaton, Ill. 1871
Barton, James L., *Sec.*, Newton Center, Mass. 38, 61
Barton, William E., Oak Park, Ill. 36, 62, 170, 532
Barwick, Arthur W., Ashland, Ala. 84, 86
Bascom, George S., Fargo, No. Dak. 1870
Basham, Charles N., Quasqueton, Ia. 192
Bashford, Alfred E., Avoca, Neb. 310
*Baskerville, Mark, 807 Riverside av., Spokane, Wash. 1882
Bassett, Austin B., *Pf.*, Hartford, Conn. 59, 1887
Bassett, Franklin H., Edmonds, Wash. 1894
Bassler, Henry G., Millbridge, Me. 220

Bast, C. William, Iowa Falls, Ia. 188
Bastel, Frederick T., *My.*, Oberlin, O. 1890
Bastel, Hawley B., Hopkins, Minn. 288
Bate, Francis H., Winthrop, Me. 6, 226
Bates, Francis W., Ovid, Mich. 274
Bates, Henry L., *Pn.*, Forest Grove, Ore. 1881
Bates, James A., South Royalston, Mass. 1860
Bates, Mrs. Juanita, 310 No. Aurora st., Ithaca, N. Y. 1892
Bates, Newton W., Austinburg, O. 378
Batt, William J., Concord Junction, Mass. 256
Batten, James H., Grand Forks, No. Dak. 1895
Battey, George J., 2495 Laurel av., Salem, Ore. 1881
Battey, Richard H., Detroit, Minn. 1882
*Battey, Zeno C., Salem, Ore. 1881
*Bau, Takeshi, Olaa, T. H.
*Bauer, Arthur, So. Milwaukee, Wis. 1911
*Bauer, Philip E., Salem, Ore. 90, 91
Bauman, Benjamin R., Payson, R.D., Ill. 166
Baumann, Gustav B., 1145 31st pl., Chicago, Ill. 160
*Bauman, Henry, Lowry, So. Dak. 1892
Bausman, Joseph H., Rochester, Pa. 1883
Baxter, Geo. W., Telford, Tenn. 1897
Baxter, Thomas G., Jonesville, Mich. 1883
Bayes, Ralph E., Centerville, So. Dak. 416
Bayley, Dwight S., Maplewood, Mo. 298, 498
Bayley, Frank T., 1311 E. 12th st., Denver, Colo. 110, 532
Bayliss, E. Ebenezer, Boston, Mass. 1869
Bayne, John J., Red Cloud, Neb. 314, 316
Bayne, John S., Viroqua, Wis. 1869
Bayne, Reed T., Viroqua, Wis. 474
*Bazata, Benjamin V., Burlingame, Cal. 1897
Beach, Arthur G., Marietta, O. 1897
Beach, David N., *Pr.*, Bangor, Me. 57, 1876
Beach, Edwin R., Lexington, Ore. 1869
Beach, Elmer J., Northford, Conn. 1877
Beach, Frederick P., *A. B. C. F. M.* 494, 1910
Beach, Harlan Page, *Pf.*, New Haven, Conn. 61, 1883
Beadenkoff, Thomas M., Baltimore, Md. 1880
Beadle, Harry A., Pomfret Center, Conn. 126
Beale, Arthur S., Stoneham, Mass. 256
Beale, Charles H., 182 22d st., Milwaukee, Wis. 36, 468, 469, 531
Beale, William T., 16 Chestnut st., Dedham, Mass. 236
Beals, Charles E., Brandon, Vt. 434
Bean, Abram L., Globe Village, Mass. 1892
Bean, B. F., Circle, Mont. 304
Bean, Daniel Otis, Spokane, Wash. 458
Bean, Ebenezer, Urbana, Ill. 1864
Bean, Joseph P., Newell, Ala. 86
Beard, Aug. F., *Sec.*, 179 East av., Norwalk, Conn. 42, 1866
Beard, C. M., Vinton, La. 210
Beard, Gerald H., Bridgeport, Conn. 116, 532
Beard, Henry B., Minneapolis, Minn. 1876
Beard, Joseph R., 4065 Grand av., Omaha, Neb. 316
Beard, Reuben A., Fargo, No. Dak. 366
Beard, Willard L., *A. B. C. F. M.* 494, 1894
Beard, William S., Willimantic, Conn. 132
[Beardslee, Clark S., deceased.
Beardslee, Claude G., Southington, Conn. 128
Beardslee, Raymond A., Springfield, Vt. 442
Beardsley, Frank G., Keokuk, Ia. 200
Beardsley, Josiah, Ripon, Wis. 1874
Beaton, David, California, 1887
Beatty, William I., Elk Point, So. Dak. 416
Beaumont, Albert E., Jackman, Me. 220, 221
Beaver, Charles H., Sabetha, Kan. 202
Bechtel, Philip, Delta, Colo. 110
Becker, James A., *bus.*, Grand Junction, Colo. 1894
Beckwith, Clarence A., *Pf.*, 20 No. Ashland blvd., Chicago, Ill. 62
[Beckwith, Geo. A., deceased.
Beddoes, Arthur E., Plainfield, Ill. 172
[Bedford, Robert C., deceased, 11
Beebe, Julius R., Lothair, Mont. 304
Beeley, T. M., Paso Robles, Cal. 104
Beers, J. S., Thompsonville, Mich. 278
Beers, Robert W., Lawrence, Mass. 244
Beitel, Julius H., Franklin, Neb. 1891
*Bekeschus, Edward, Fort Collins, Colo. 1898
Belanger, J. Alphonso, Spring Valley, N. Y. 352
Belknap, John D., *Ev.*, 115 Harold st., Syracuse, N. Y. 1886
Bell, Abraham, Brandon, Wis. 462, 472
Bell, Aylesworth B., Villa Ridge, Ill. 6, 174
Bell, E. Frazer, Albion, Ill. 158, 170
Bell, Enoch F., *Sec.*, Sharon, Mass. 38, 1902
Bell, George H., Brantley, R. 1, Ala. 1912
Bell, J. B., Douglas, Ga.
Bell, Robert C., Granby, Mass. 1869
Bell, Thomas, 551 Decatur st., Brooklyn, N. Y. 348
*Bell, William S., Spokane, Wash. 1881
Belsey, George W., Old Orchard, Mo. 300
*Ben, Kori A., *T.*, Forest Grove, Ore. 1909
Benedict, Arthur J., Pearce, Ariz. 47, 90
Benedict, George, East Providence, R. I. 408
Benedict, H. Hawthorn, Fairfield, Conn. 1912
Benford, George, Grand Blanc, Mich. 270
Bennett, George A., Wakefield, N. H. 330
Bennett, Henry J., *A. B. C. F. M.* 494, 1901
Bennett, Richard H., Webster, Mass. 258
Bennett, Robert C., Rio, Wis. 472, 474
Bennett, Thomas E., Vernon, Mich. 278
Bennett, Walter L., Bridgeport, Conn. 116
Bennett, Wm. R., Chicago, Ill. 1898
*Benneyan, Hachidoor, St. Louis, Mo. 1901
Benson, Ernest L., Madison, Wis. 462, 468
Bent, George, Loup City, Neb. 1856
Bentall, Alfred, Old Mission, Mich. 274
Bente, Christopher H., Elgin, Ill. 166
Benton, Adoniram J., Oskaloosa, Ia. 1898
Benton, Joseph A., Paradise, Cal. 1901
Benton, Ledyard E., Crete, Neb. 1864
*Bercher, Kenneth, Warren, Minn. 1905
Berckmann, Wm. O., Williamsburg, Ky. 208
Berg, Irving H., Hartford, Conn. 120
Berg, William V. D., Philadelphia, Pa. 6, 402
Berger, C. C., Enid, Okla. 1912
Berghoefer, Friedrich, 1722 No. Park av., Chicago, Ill. 162
Berkeley, William, Newington, N. H. 328
Berle, Adolph A., *Pf.*, Cambridge, Mass. 1888
Bernstein, Elias, Fruita, Colo. 112
Berry, Edward A., Loleta, Cal. 94, 96, 98
Berry, James T., Raymond, Me. 1898
Berry, John Faris, *T.*, 12100 Castlewood av., Cleveland, O. 1891
Berry, Louis F., Stamford, Conn. 44, 45, 128, 531
Berry, Robert L. F., Wilton, Conn. 354
Bessey, F. C., Washington, D. C.
*Bessey, Will N., Aurora, Mo. 1889
Best, John, 231 S. Lawndale av., Chicago, Ill. 162
*Betts, Wm. W., Rosemond, Ill. 1908
*Betz, Allison J., Bastrope, La. 1904
Bewer, Julius A., *Pf.*, Broadway & 120th st., New York City, 1906
Biekers, William H., Danville, Ia. 184
*Bickford, Edward S., Wellington, R. F. D., O. 1908
Bickford, Thomas, Brewster, Mass. 1876
Bickford, Warren F., Muskogee, Okla. 1876
Bicknell, John, Mansfield, Mass. 246
Bidwell, Charles A., Brookline, Mass. 232
Bielby, Robert P., La Grange, R. D., Ill. 1898
Bieler, John M., Machias, Me. 220
Bigelow, E. Victor, Andover, Mass. 230
Bigelow, Frank E., 3745 W. 3d st., Cleveland, O. 380
*Billig, Clinton A., Moorhead, Minn. 1903
Billings, Charles S., *My.*, Los Angeles, Cal. 1896
Billings, Osmond J., Upton, Mass. 256
Billington, James, *Pf.*, University Heights, Indianapolis, Ind. 1866
*Billman, Howard, Crown Point, Ind. 1881
Binkhorst, Arie, Cody, Wyo. 1895

Bird, George, 9135 Ontario av., Chicago, Ill. 1881
*Bird, Martin B., New Jackson Hotel, Chicago, Ill. 1896
Bird, Philip, S., Claremont, Cal. 102
[Bisbee, Marvin D., deceased, 10
Bishop, Albert W., Parsons, Kan. 1880
Bishop, Edwin W., Grand Rapids, Mich. 264, 270, 497, 532
Bishop, John L., Chase, Kan. 198
Bissell, Arthur D., *Pf.*, Claremont, Cal. 1884
Bissell, Frank A., San Lorenzo, Cal. 100
Bissell, Henry M., Mexico City, *Mex.* 106
Bissell, H. M., jr., Lebanon, S. D.
Bissell, Shelton, La Jolla, Cal. 106
Bissell, William F., Vershire, Vt. 442
Bitter, Thomas B., New Vineyard, Me. 222, 224
Bivin, George D., Worcester, Mass. 1910
Bixler, James W., New London, Conn. 54, 126
Björklund, Ernest V., St. Cloud, Minn. 290
*Bjuge, Carl B., 816 No. Fife st., Tacoma, Wash. 1906
Black, Archibald, Concord, N. H. 324
Black, George D., *bus.*, Yellowsprings, O. 1877
Black, Robert F., *A. B. C. F. M.* 494, 1902
Black, William A., Minneapolis, Minn. 1889
*Blackbourn, Cuthbert G., Chattaroy, Wash. 1909
Blackburn, John F., *St.*, Demorest, Ga. 47, 142, 496
Blackman, John C., Big Timber, Mont. 304
Blackman, Virgil W., Warren, Conn. 130
Blackman, William F., *Pr.*, Winter Park, Fla. 80, 1880
Blackmer, Edmund F., Crown Point, N. Y. 342
Blackmer, Walter R., Arcade, N. Y. 340
*Blackwell, William, Spokane, Wash. 1872
Blair, Allen J., Jackson, Mich. 276, 272
Blair, David G., Michigan City, Ind. 178
Blair, John J., Stonington, Conn. 126
Blair, Walter W., St. Charles, Minn. 290
Blaisdell, James A., *Pr.*, Claremont, Cal. 80, 532
Blaisdell, William S., Victoria, Fla. 1868
Blake, Elmer T., Meredith, N. H. 328
Blake, Henry A., Colchester, Conn. 118
Blakeley, Daniel W., Fontanelle, Ia. 186, 192
Blakely, Josiah B., Neemah, Wis. 1874
Blakely, Quincy, Farmington, Conn. 78, 120
Blakeslee, Allen D., Grand Junction, Mich. 270, 271
Blakeslee, Walter C., Chicago, Ill. 1901
Blakesley, Linus, El Paso, Tex. 1865
Blakeway, H. N., Broadview, Mont. 1912
Blanchard, Charles A., *Pr.*, Wheaton, Ill. 80, 1878
Blanchard, Edgar F., Centerville, Mass. 230
Blanchard, Edward B., Sherborn, Mass. 1892
Blanchard, Ferdinand Q., E. Orange, N. J. 334
Blanchard, John L., Cherokee, Ia. 1891
Blanchet, Louis, Limington, Me. 214, 220
Blandford, Anna, Rockwell, Ia. 184
Blandford, Levi D., Rockwell, Ia. 194
Blankinship, Jefferson D., Noma, Fla. 1891
Blanks, James L., Webster, So. Dak. 1900
Blenkarn, Osborn E. A., Haven, Kan. 200
*Blew, E. W., Omaha, Neb. 1909
Bliss, Alfred V., Taunton, Mass. 256
Bliss, Charles B., McIndoe Falls, Vt. 438
Bliss, Daniel, *A. B. C. F. M.* 494, 1855
Bliss, Edwin M., Washington, D. C. 532
Bliss, Francis C., Rockford, Ia. 192, 193
Bliss, Howard S., *Pr.*, *A. B. C. F. M.* 494, 1890
Bliss, J. Henry, Hooksett, N. H. 326
Bliss, John, Big Rapids, Mich. 1863
Bliss, Leon D., Lenox, Mass. 244
Block, John, 5208 W. Winona st., Jefferson pk., Chicago, Ill. 162
Blodgett, Charles E., 7724 Normal av., Chicago, Ill. 1884
Blodgett, Ernest A., Fruita, Colo. 112
Blomberg, C. R. A., Missoula, Mont. 306, 307
Blomfield, Frank, Montpelier, R.F.D. 4, Vt. 434
Blomfield, Stanley F., Montpelier, Vt. 440
Blomgren, Gustav, 2454 Foster av., Chicago, Ill. 1902
*Blomquist, Chas. F., Mullan, Ida. 1898
Blood, Charles R., Marseilles, Ill. 168
Bloom, J. Vernon, Hiawatha, Kan. 200
Bloom, W. Knighton, Minot, No. Dak. 47, 1898
Bloomfield, George J., Wilmington, Mass. 260
*Blosser, Joseph W., Atlanta, Ga. 1888
Blue, James M., Boston, Mass. 234
Blunt, Harry, Indianapolis, Ind. 178
Blyth, Robert B., Springfield, Mo. 300
Boardman, Charles W., Oglesby, Ill. 1912
Boardman, George N., Pittsford, Vt. 62, 1854
Boardman, John R., Y. M. C. A., N. Y. City, 1898
[Boardman, Joseph, deceased, 11
Boath, Henry K., Long Beach, Cal. 102
Bockoven, William A., Marshall, Minn. 286
Bodine, John E., Sandoval, Ill. 172
Bodman, Frederick H., Battle Creek, Mich. 1895
Bodwell, Flaviel A., Leona, Kan. 202
[Bodwell, Joseph C., deceased, 11
*Bogenholm, William, Grantsburg, Wis. 474
*Boggess, Eliot B., Kalama, Wash. 452
Bohn, W. Frederick, Oberlin, O. 1902
Boicourt, William L., Waterbury, Vt. 442
*Boisen, Anton T., Ames, Ia. 1911
Boland, Almon T., Westchester, Conn. 130
Bole, Andrew S., East Hardwick, Vt. 438
*Bolger, Thos. F., Tempe, Ariz. 1901
Bolin, Nels J., Cokato, Minn. 1897
Boller, Benjamin F., Los Angeles, Cal. 1876
Bollinger, Edward S., Portland, Ore. 398
Bolster, Frelon E., 13 So. Oxford st., Brooklyn, N. Y. 1902
*Bolt, Niclaus, *Switzerland*, 1887
Bolt, William W., Wichita, Kan. 206, 497
Bolton, James, Cocoanut Grove, Fla. 1891
Bond, Andrew W., Portland, Ore. 398
Bond, James, Simpsonville, Ky. 1894
Bond, John J., Lake Grove, N. Y. 1875
Bond, William J. C., Mineral Point, Wis. 468
Bonfils, Ellsworth, 29 West 42d st., New York, N. Y. 1889
Bonkemeyer, J., Randleman, N. C. 362
Bonnell, J. W., Parkersburg, Ia. 192
Bonnicksen, Hans M., La Salle, Ill. 1904
Booch, Herman R., 220 W. 6th st., Seymour, Ind. 1894
*Book, Albert B., Bowen, Ill. 1900
Bookwalter, Lewis D., 50 So. 17th st., Kansas City, Kan. 200
Booth, Edwin, Edgar, Neb. 1866
Booth, Edwin, jr., Norfolk, Neb. 316
Booth, Harold G., Portland, Me. 222
Booth, Henry K., Long Beach, Cal. 1912
Boothby, Clayton D., Augusta, Me. 214
*Borden, Mrs. Mary J., Richmond, Cal. 1892
Bormose, Neils N., Murrietta, Cal. 1891
Bortell, Harvey B., Hopkins, Minn. 1899
*Borton, Carl D., Glasgow, Mont. 1893
*Bosard, Wesley R., Aberdeen, Ida. 1889
Boss, Roger C., Fountain, Colo. 1901
Bosworth, Anthony R., Regent, No. Dak. 372
Bosworth, Edward I., *Pf.*, Oberlin, O. 55, 532
Bosworth, Linneus M., Goshen, Mass. 240, 241
Bosworth, Richard H., Townshend, Vt. 442
Bosworth, Theodore K., Geneva, Kan. 200
Bosworth, Uriah C., Geneva, Kan. 1878
Bosworth, William A., Wichita, Kan. 1870
Boughton, Clement A., La Fayette, Colo. 112
*Bouknight, Paul F., Atlanta, Ga. 1910
Boult, William T., Bound Brook, N. J. 6, 334
*Boulware, Henry S., Greenville, S. C. 412
Bourne, Alex. P., Marion, Mass. 252, 253
Bouth, Armand V., Erath, La. 210
Bouton, Tilton C. H., Hudson, N. H. 1881
Bovey, Wesley E., 2296 Indianola st., Columbus, O. 382
Bowden, Henry M., Springfield, Mass. 1886
Bowden, W. S., Ekalaka, Mont. 304
Bowdish, A. Craig, Sunnyside, Paia, Maui, T. H. 152
Bowers, Albert, Ashland, O. 1869

Bowers, Bertha J., Creston, Ia. 1899
Bowers, George, Warrenville, N. J. 1872
Bowers, Roy E., Wilmette, Ill. 171
Bowers, Wayne H., *A. B. C. F. M.* 494, 1900
Bowins, William C., Freeland, Mich. 270
Bowlby, Noble O., Meriden, N. H. 328
Bowler, Stephen L., Bangor, Me. 1853
Bowman, Arthur M., Montclair, N. J. 1910
*Bowman, Charles V., Boston, Mass. 234
Bowman, Henry M., Ft. Bidwell, Cal.
Bowman, John Elliot, North Hyde Park, Vt. 438
Bown, Frank A., Spokane, R.F.D. 7, Wash. 452
Boyd, Herbert W., East Bridgewater, Mass. 238
Boyd, Richard T., 22 Melrose st., Toledo, O. 378, 388
*Boyd, William, Neosho, Mo. 1899
Boyd, William Cowan, Peoria, Ill. 170
Boykins, Reubin, Chacahoula, La. 210
Boyl, Elliott A., 539 Abington, Zanesville, O. 390
*Boylan, F. G., Colorado.
Boynton, Edward C., East Milton, Mass. 6, 246
Boynton, M. Russel, Brooklyn, N. Y. 6, 347
Boynton, Nehemiah, Clinton av. Cong'l ch., Brooklyn, N. Y. 346
Bradeen, Frank C., Wentworth, N. H. 330
*Bradeen, F. L., Deary, Ida. 1906
Bradford, Arthur H., Rutland, Vt. 6, 440
Bradford, Emery L., Boxford, Mass. 6, 234
Bradford, Park A., E. Dorset, Vt. 1879
*Bradley, Cornelius B., *Pf.*, Berkeley, Cal. 1871
Bradley, Dan F., Pilgrim ch., Cleveland, O. 378, 380, 532
Bradley, Edward E., Lincoln, Mass. 244
Bradley, H. Stiles, Worcester, Mass. 260
Bradley, Nelson S., Saginaw, Mich. 276, 277
*Bradley, Thomas, Letcher, So. Dak. 420
Bradstreet, Albert E., Ceres, Cal. 94
Bragdon, V. Eddy, Standish, Me. 224
Brainerd, Frank G., Ogden, Utah. 432, 499
Braithwaite, Thos. S., Wantagh, N. Y. 354, 355
Brakemeyer, Emil G. L., R.F.D., Antigo, Wis. 1885
Brakemeyer, Gustav L., Antigo, Wis. 1885
Branan, Seaborn R., Midland City, R.F.D. 1, Ala. 84
Brande, Alfred G., Pierce, Neb. 1870
Brauchitsch, F. V., 915 Charleston st., Lincoln, Neb. 314
Bray, Henry E., Sherborn, Mass. 254
Bray, William L., Kenosha, Wis. 1861
Breck, Aaron, Onaga, Kan. 202, 204
Breck, Charles A., Tilton, N. H. 1894
Breckenridge, Daniel M., Fairhope, Ala. 1869
Breed, Dwight P., *Sec.*, Grinnell, Ia. 1873
Breed, Merle A., Stuart, Ia. 194
Breed, Noel J., Lander, Wyo. 6, 478
Breed, Reuben L., *Sec.*, 287 4th av., New York, N. Y. 40, 1896
Breen, Frank L., Seatonville, Ill. 6, 158, 172
Breeze, Aaron, Trempealeau, Wis. 1894
Brehm, Wm. E., *St.*, Sta. B, Topeka, Kan. 40, 1890
Brereton, James E., Emmetsburg, Ia. 186
Brereton, John, Lincoln, Cal. 96
Brett, George S., Winslow, Wash. 452
Brewer, Frank S., Talladega, Ala. 64, 1894
Briant, S. Ingersoll, Westboro, Mass. 1868
Brickett, Harry L., Southbridge, Mass. 6, 8, 254
Bridgman, Frederick B., *A. B. C. F. M.* 494, 1896
Bridgman, Howard A., *Ed.*, Brookline, Mass. 46, 1890
Briggs, Frank L., Indian Orchard, Mass. 254
Briggs, Howard A. M., Chester, Mass. 236
Briggs, Leslie B., Santa Cruz, Cal. 100
Briggs, Ritchie J., Austin, Tex. 428
Briggs, Walter A., Perry, Ia. 186, 192
*Brimacombe, George, Sabetha, Kan. 204
Brink, Lee A., Crook, Colo. 1890
*Brintnall, Walter A., Timberlake, So. Dak. 1892
Bristol, Frank L., Northboro, Mass. 6, 250
Brock, Geo. A., 88 Waterman st., Lockport, N. Y. 344

*Brockington, J. S., 68th st. and 12th av., Brooklyn, N. Y. 1886
Brodie, Andrew M., Wichita, Kan. 1888
Brokenshire, John J., Pawtucket, R. I. 8, 410
Brokenshire, William H., Cambridge, Mass. 1904
Bromback, Geo. W., Wisner, Neb. 318
Bronsdon, Allen A., Millers Falls, Mass. 248
Bronson, Oliver H., New Haven, Conn. 124, 125
Brooks, Edward L., 520 No. Leamington av., Chicago, Ill. 160
Brooks, G. Wolcott, Dorchester, Mass. 232
Brooks, Hans A., Kelley Brook, Wis. 470, 472
Brooks, Jonas G., Wheaton, Ill. 78, 174
Brooks, Raymond C., Berkeley, Cal. 63, 94
Brooks, Willard H., Plevna, Kan. 202
Brooks, William J., Alpharetta, Ga. 142
Brooks, Wm. M., 810 N. Bonnie Brae st., Los Angeles, Cal. 1866
Brose, Oscar Fred, Blue Grass, No. Dak. 364, 368
Bross, Harmon, Lincoln, Neb. 1863
Brotherston, Bruce W., Gilbertville, Mass. 242
Brower, Chas. DeW., 165 E. Ontario st., Chicago, Ill. 160
Brown, Albert R., West Haven, Conn. 132
Brown, C. E., Telluride, Colo. 114
Brown, Charles R., *Pf.*, New Haven, Conn. 36, 45, 57, 61, 531, 532
Brown, Clarence T., Hinsdale, Ill. 166
Brown, D. F., Mowal, R.D., La. 210
Brown, Daniel M., Spearfish, So. Dak. 422
Brown, Edwin C., Bangor, Me. 214
Brown, Mrs. Ella W., Wichita, Kan. 1905
Brown, Elliott W., Northfield, Mass. 1888
Brown, Frank J., Payson, Ill. 170
Brown, Fred., Brookton, N. Y. 340
Brown, Fred H., Godfrey, Ill. 166, 168
Brown, Frederic K., Southwick, Mass. 6, 254
Brown, George E., Mankato, Minn. 282
Brown, George E., Port Huron, Mich. 266
[Brown, George, deceased. 12
Brown, Giles G., *A. B. C. F. M.* 494, 1899
*Brown, Gustavus A., *Sweden*, 1902
Brown, Henry E., Breeksville, O. 1866
Brown, Henry M., 1808 Concourse st., New York, N. Y. 346, 347
Brown, Henry W., Moneure, N. C. 358
Brown, Herbert S., Darien, Conn. 118
Brown, Hugh E., 611 Belmont av., No. Seattle, Wash. 6, 456
Brown, James, Anniston, Ala. 88
Brown, James B., Cleman, Neb. 1892
[Brown, Jesse J., deceased.
Brown, John A., Grinnell, Ia. 1881
Brown, J. Newton, Ardmore, Pa. 1870
Brown, Oliver, Alstead, N. H. 322, 326
*Brown, Paul W., St. Louis, Mo. 1892
Brown, Richard, Clyde Park, Mont. 1891
Brown, Robt. E., Waterbury, Conn. 130, 131
Brown, Samuel A., 10 Chauncy pl., Jamaica Plain, Mass. 234
Brown, Sterling N., *Pf.*, Washington, D. C. 1885
Brown, Thomas J., Los Angeles, Cal. 104
Brown, Thomas J., Grafton, Neb. 312
Brown, Victor F., Bay City, Mich. 264
Brown, William J., Sauk Center, Minn. 290, 291
Brown, William M., Hampton, Conn. 1880
Browne, John K., Auburndale, Mass. 1872
Brownlee, Fred L., Sta. A, R.F.D. 5, Columbus, O. 382
Brownsey, Overt L., Dunbarton, N. H. 324, 325
*Bruce, Charles R., Pine View, Mont. 416, 418
Bruce, Robert J., Norway, Me. 222
*Brue, James, Choudrant, La. 1887
Brumfield, Thos. M., Des Moines, Ia.
Brund, Wm. R., Dorcas, Fla. 136
Brundidge, Hiram A., Altoona, Kan. 1861
Bruner, Charles A., Buda, Ill. 158
Brunk, Wm. R., Dorcas, Fla. 1896
Brunker, James, *Sec.*, Maize, Kan. 1874
Bruno, Frank J., Colorado Springs, Colo. 1902
*Brunstrom, David V., *Pf.*, McPherson, Kan. 1896
Bruton, Walter T., Sanford, N. C. 358, 360
Bryant, Albert G., Porterville, Cal. 1906

Bryant, Charles M., New Lebanon, N. Y. 346, 347
Bryant, George A., Norwich, Conn. 1849
Bryant, Samuel J., West Haven, Conn. 1876
Bryant, Seelye, South Attleboro, Mass. 8, 1890
*Bryant, W. M., Stringtown, Okla. 1899
Bryngelson, A., Cannon Falls, Minn.
Buchanan, William J., Woodhaven, N. Y. 1891
Bucher, Chester S., 6902 Colgate av., Cleveland, O. 6, 380
Buck, Benjamin F., Stockton, Kan. 202, 204
Buck, George H., Crown Point, N. Y. 1894
Buck, John W., Ceres, Cal. 94
Buck, Samuel J., *Pf.*, Grinnell, Ia. 1863
Buckham, John W., *Pf.*, Berkeley, Cal. 61, 63, 532
*Buckingham, George, Chicago, Ill. 1911
Buckingham, Merritt S., Wynanskill, N. Y. 1892
Budd, Alfred W., North Brookfield, Mass. 250
Buell, Seth H., *Supt.*, Grand Island, Neb. 47, 1903
*Buergi, George J., Westmore, Mont. 1908
Bugbee, Rolla G., Peterboro, N. H. 328
Bugbey, Willard S., Roseville, Ill. 172, 173
[Buie, Joseph, deceased. 12
Buley, T. M., Pas Robles, Cal.
[Bulfinch, John J., deceased. 1860
Bull, David M., *bus.*, 364 Seymour st., Syracuse, N. Y. 1877
[Bull, Edward, deceased.
Bull, Wilbur T., Ashland, Me. 6, 214
Bullock, Motier A., 549 No. 25th st., Lincoln, Neb. 314
Bullock, Motier C., West Winfield, N. Y. 354
Bumstead, Horace, Brookline, Mass. 1872
Bundy, W. R., Randolph, Minn. 1872
Bunker, Fred R., *A. B. C. F. M.* 1889
*Burch, Henry H., Nashua, Ia. 1898
Burd, Charles G., New York, N. Y. 1902
Burdeshow, James J., Dothan, R. 4, Ala. 84
Burdick, Charles H., Deer Park, Wash. 470
*Burdin, M. J., Anderson, S. C. 1884
Burdon, Henry F., West Medway, Mass. 246
Burger, Charles C., Enid, Okla. 392, 499
Burgess, Edmund J., Bunker Hill, R.D., Ill.
Burgess, George H., Warsaw, N. Y. 354
Burgess, Gideon A., Providence, R. I. 410
Burgess, Hubert F., 7801 44th av., S. W., Seattle, Wash. 456
Burgess, James G., *My.*, Crow Agency, Mont. 1893
Burgess, Louis F., Barkhamstead, Conn. 128
Burgess, William, 332 So. Michigan av., Chicago, Ill. 1886
Burgess, W. Sydney, Bardwells, Mass. 254
Burgh, David T., Warren, Me. 226
*Burgstahler, Herbert J., 229 8th av., S. E., Minneapolis, Minn. 1911
Burhans, Frank D., Dallas, Tex. 428
Burhans, Paul C., Roundup, Mont. 1889
Burkett, Casabianca E., Marka, Ala. 84, 86
Burkhardt, Jesse B., Bloomfield, Neb. 310
Burkhardt, Paul, Norfolk, Neb. 316
Burkhart, John J., Baltimore, Md. 1893
Burkholder, Clarence M., 5518 Wabash av., Chicago, Ill. 164
Burleigh, Benjamin W., Nashua, Ia. 182, 190
Burling, James P., Des Moines, Ia. 186
Burnaby, Sidney A., Boston, Mass. 1881
Burnap, Irving A., Ivoryton, Conn. 122, 496
Burnell, Arthur T., *St., Ed.*, 2340 E. 9th st., Des Moines, Ia. 1883
Burnett, William, Challis, Ida. 154
Burnham, Collins G., *My.*, Lahaina, T. H. 1879
Burnham, David E., Essex, Mass. 1902
Burnham, Edmund A., Syracuse, N. Y. 352
Burnham, Herman L., Saticoy, Cal. 1901
Burns, Harry F., Oshkosh, Wis. 1911
Burr, Almond W., *Pf.*, Beloit, Wis. 1875
Burr, Hanford M., *T.*, Springfield, Mass. 1888
Burr, Horace M., Westmoreland, Kan. 204
*Burr, Horace Walter, Chicago, Ill. 1906
Burr, Huber, *My.*, 948 Market st., San Francisco, Cal. 47, 1900
Burr, Marcus, Norwalk, Conn. 1864
Burr, William N., Pomona, Cal. 1888
Burrell, Arthur S., Georgetown, Mass. 240
Burrill, George H., Easthampton, Mass. 238
Burroughs, Charles H., Albion, R.F.D. 6, N. Y. 342
Burt, Charles W., Bolton, Conn. 116
Burt, Enoch H., Torrington, Conn. 130
*Burt, Henry F., Superior, Wis. 1904
Burtner, D. Emery, Lynn, Mass. 244
Burtner, Elmer E., E. 224 Indiana av., Spokane, Wash. 456
Burtner, Otto W., Ansonia, Conn. 116
Burton, Charles E., *Sec.*, 287 Fourth av., New York, N. Y. 40, 532
Burton, Marion L., *Pr.*, Northampton, Mass. 44, 46, 61, 80
Burton, Nathan L., Galesburg, Ill. 1877
Burton, Robert W., Mound City, Ill. 170
Burtt, Benjamin H., Aurora, Ill. 158
Busfield, Theo. E., No. Adams, Mass. 248
Bush, Allen S., *St.*, 1207 Clayton st., Denver, Colo. 47, 1885
Bush, Frank R., 1401 No. Avers av., Chicago, Ill. 162
Bush, Fred Roys, Kirwin, Kan. 200
Bush, Frederick W., Hopkins, Mich. 1871
Bush, Homer, Barnesville, Ga. 142
*Bush, Jones, Zebulon, Ga. 1869
Bushee, George A., King's Mountain, N. C. 1896
Bushell, Richard, 942 20th av., No. Seattle, Wash. 450
Bushnell, Albert, *St.*, Kansas City, Mo. 1873
Bushnell, Campbell W., No. Yakima, R.F.D. 6, Wash. 454
Bushnell, Henry A., St. Joseph, Mich. 276
Bushnell, Samuel C., Arlington, Mass. 36, 37, 230, 531
Buss, William H., Fremont, Neb. 312
Bussey, Robert D., Centralia, Kan. 198
*Buswell, Jesse, Greenspring, Mont. 1898
Butcher, Stephen G., Redfield, So. Dak. 414, 422
Butcher, William R., Chapin, Ill. 168
Butcher, William T., Prophetstown, Ill. 168, 172
*Butler, A. D., *Sussex, England*, 1906
Butler, Elmer W., Thorsby, Ala. 84, 86, 496
Butler, Franklin C., Hubbard, Ore. 396, 398
Butler, Frank E., Providence, R. I. 410, 411
Butler, Gardner S., Demorest, Ga. 1877
Butler, George M., Medford, Mass. 246
Butler, Henry E., 656 W. 67th st., Chicago, Ill. 1864
*Butler, James E., California, 1890
Butler, Jesse C., Eclectic, R. 1, Ala. 86
Butler, John H., Mancelona, Mich. 274
Butler, William, Longmont, Colo. 1890
Butler, Willis H., 15 Lanark rd., Brookline, Mass. 232, 532
Butterfield, Claude A., Springfield, Mass. 6, 254
Butterfield, Ray E., Chicago, Ill. 164, 348
Buttram, Elijah A., Esto, R.F.D., Fla. 1884
Butts, James S., Star, N. C. 1912
Buxton, Albert J., Racine, Wis. 472
Buxton, O. C., Webster City, Ia.
Byers, Ralph C., Silverton, Colo. 114
Byington, Edwin H., W. Roxbury, Mass. 232
Byington, George P., Ballard Vale, Mass. 1868
Byles, Chas. H., Lockport, Ill. 6, 168
Byrons, E. Henry, Danbury, R.D., Conn. 128
Cadman, S. Parkes, 64 Jefferson av., Brooklyn, N. Y. 44, 346, 532
Cadmus, William E., 307 N. Elizabeth st., Peoria, Ill. 1894
[Cadwalader, John, deceased.
Cadwalader, Morris J., Racine, Wis. 1878
*Cady, Chauncey Marvin, 1881
Cady, George L., 22 Trull st., Dorchester, Mass. 234
Cady, Geo. R., Clinton, Ia. 184
Cady, William J., Oberlin, O. 378
Cain, Frank E., Hayden, Colo. 112
Calderwood, Chas. M., Manchester, Conn. 122
Calhoun, Chas. S., Dexter, Mich. 1901

Calhoun, John C., *bus.*, Tyler, Tex. 1900
*Calhoun, John S., Nara Visa, N. Mex.
Calhoun, Newell M., Orange, Conn. 126
Calkins, D. Gale, Castana, Ia. 184, 194, 532
Calkins, Raymond, Cambridge, Mass. 6, 38, 236
Calkins, Wolcott, Newton, Mass. 260
Calland, William C., *Sec.*, Springfield, Mo. 1880
*Callecod, H. Mathew, 333 N. Worth st., Elgin, Ill. 1904
Cameron, Alexander J., Pawtucket, R. I. 410
Cameron, John H., Pewaukee, Wis. 470
Cameron, Malcolm J., Griggsville, Ill. 166, 178
Camfield, Lewis E., Academy, So. Dak. 414
Camp, Edward C., Watertown, Mass. 256
Campbell, Andrew, Groveland, Mass. 240
Campbell, Clement C., 1623 Hamline av., St. Paul, Minn. 288
Campbell, Gabriel, Hanover, N. H. 1868
Campbell, Hollis A., Lebanon, Conn. 122
*Campbell, James, Brighton, Wash. 1869
Campbell, James M., Avalon, Cal. 102
Campbell, John P., Trinidad, Colo. 1890
Campbell, Royal H., Palo Alto, Cal. 98
Campbell, Thomas, 2152 No. Maplewood av., Chicago, Ill. 162
Campbell, Walter W., Rockport, Mass. 252
Campbell, William J., Kalamazoo, Mich. 272
Campbell, William R., Roxbury, Mass. 36, 46, 234, 532
Canada, Prentice A., Wellfleet, Mass. 258, 259
Candee, George, 803 Oakwood st., Toledo, O. 1862
Capen, Edward W., Hartford, Conn. 59, 1912
Capron, Harold S., Irondequoit, N. Y. 344
Capshaw, Benjamin P., Franklin, Conn. 122
*Carey, E. B., Miller, Ind.
*Carey, Ephraim M., Echo, Mich. 1872
Carey, Joseph P., Flemingville, Owego, R.D., N. Y. 1899
Carhart, Charles L., *Beirut, Syria*, 1890
*Carlson, August T., *Canada*, 1904
Carlson, Carl E., Bristol, Conn. 116, 126
*Carlson, Peter J., Providence, R. I. 1903
Carlson, Thomas A., Peacham, Vt. 440
Carlson, Walter G., Washington, 1897
Carlton, V. Albert, Toledo, Ia. 1886
Carney, Jesse, Binger, Okla. 6, 392
Carnley, George M., Stella, Fla. 136, 138
Carnley, Joel M., Laurel Hill, Fla. 136
Carpenter, Charles C., Andover, Mass. 1860
[Carpenter, Philo H., deceased.
Carr, Edwin S., Chillicothe, Ill. 164
Carr, J. Scott, Fairmount, Ind. 178
Carr, William, Poquonock, Conn. 126
Carroll, Charles W., *Supt.*, East Orange, N. J. 1888
Carruthers, John B., Fryeburg, Me. 218
Carson, J. William, 4612 Eastern av., Seattle, Wash. 456
Carson, Robert P., Manitou, Colo. 112
Carson, Samuel C., Rosedale, Cal. 1904
Carter, C. Edwin, Van Tassel, Wyo. 478
Carter, Charles F., Hartford, Conn. 120, 122, 531
Carter, Clark, Andover, Mass. 1868
Carter, Elijah, Minnesota, 1881
Carter, Fernando E., Allegan, Mich. 1885
Carter, George K., Cabot, Vt. 220
Carter, Homer W., *Sec.*, Madison, Wis. 40, 1876
Carter, James J., Elmwood, Conn. 1890
Carter, Joseph N., Andalusia, R. 9, Ala. 1907
Carter, Nathan F., Concord, N. H. 1867
Carter, Ray F., Oakland, Cal. 96
Carter, Robert E., Washington, Conn. 130
Carter, Samuel T., Plainfield, N. J. 1909
Carter, Stephen B., Plainfield, Conn. 1879
Carter, Thomas W., Talladega, Ala. 88
Carter, William C., Powersville, Ga. 1893
*Carver, Fred E., Dracut, Mass. 1890
Cary, George E., Holden, Mass. 242
Cary, Henry Monfort, 113 Cheney st., Syracuse, N. Y. 354, 357
Cary, William B., Windsor, Conn. 135
Cary, Otis, *A. B. C. F. M.* 494, 1872
Case, Alden B., *A. B. C. F. M.* 494, 1881
Case, Bert F., Tolland, Conn. 130
Case, Edward Percy, *A. B. C. F. M.* 494, 1911
Case, Harlan P., *St.*, P. O. Box 863, Los Angeles, Cal. 47, 1871
Case, Herbert E. B., *Sec.*, Auburndale, Mass. 1904
Case, Horatio M., Emmetsburg, Ia. 1871
Cash, William L., Savannah, Ga. 140, 496
Caskey, John A., Gowrie, Ia. 188
*Cass, Francis M., Regent, No. Dak. 1910
Cassel, Isaac W., Geddes, So. Dak. 418, 419
*Cassell, L. P., Porter, Ind. 1913
Cate, Geo. H., West Newton, Mass. 1879
Cathcart, Samuel M., Westerly, R. I. 410
Caton, C. H., Joliet, Ill.
Catton, George R., Benzonia, Mich. 1912
*Causey, George W., Sylvester, Ga. 1902
Cave, Alfred W., Oskaloosa, Ia. 192
Caverno, Charles, Lombard, Ill. 1866
Cejnar, Wenzel, Scotland, So. Dak. 422
Cerreta, Canio, Bridgeport, Conn. 116, 117
Chaffee, Frank M., Emporia, Kan. 1864
Chakurian, Enoch E., Kenwood, Cal. 1897
Chalmers, Andrew B., Worcester, Mass. 260
Chalmers, James, Fitchburg, Mass. 240
Chalmers, Thos., Manchester, N. H. 326
Chalmers, William I., Riverhead, N. Y. 1872
Chamberlain, E. B., Oberlin, O. 1910
Chamberlain, Horace W., Honolulu, T. H. 148
Chamberlin, Edward B., Sharon, Vt. 1856
[Chamberlin, Jas. A., deceased.
Chambers, John M., Kennebunkport, Me. 220
Chambers, Robert, *A. B. C. F. M.* 494, 1870
Chambers, William N., *A. B. C. F. M.* 494, 1879
Champlin, Chas. C., San Rafael, Cal. 1907
Champlin, Frederick R., West Hartford, Vt. 438
Champlin, Oliver P., Fargo, No. Dak. 1870
Chancy, Nathan B., Bonifay, Fla. 1913
Chandler, Edward H., Danvers, Mass. 1892
Chandler, Everett S., No. Judson, Ind. 1887
[Chandler, Frederick D., deceased.
Chandler, John S., *A. B. C. F. M.* 494, 1873
Chandler, Joseph H., Milwaukee, Wis. 468
Chandler, Robert E., *A. B. C. F. M.* 494, 1910
Chandler, Watson H., *Ev.*, Wheaton, Ill. 1873
Channon, Irving M., Oberlin, O. 494, 1888
Chapel, Elmer O., Crockett, Cal. 94
Chapin, Charles H., Marshfield, Vt. 436, 438
Chapin, Franklin M., Ann Arbor, Mich. 1880
Chapin, George E. 1879
Chapin, George F., Saxton's River, Vt. 442
Chapin, Roswell, Oberlin, O. 1874
Chapin, Samuel W., So. Brewer, Me. 1878
Chapman, Edward M., Lyme, Conn. 126
Chapman, Francis H., Avon, Ill. 1904
Chapman, Herbert E., Waterville, Minn. 292
Chapman, Ray Andrew, Sharon, Vt. 6, 442
Chapman, Richard K., Manson, Ia. 184, 190
Charnock, George A., 141 Broad st., San Francisco, Cal. 98
*Charron, Chas. L., Worcester, Mass. 1898
Chase, Bernard L., East Concord, N. H. 324
*Chase, Charles E., Glen Ellen, Cal. 1887
Chase, C. Thurston, Lynn, Mass. 244
Chase, Edward, Kennebunkport, Me. 1863
Chase, Edward A., Beverly, Mass. 232
Chase, Ezra B., 132 N. 41st av., Chicago, Ill. 1876
Chase, Levi G., Concord, N. H. 1870
Chase, Loring B., Sunderland, Mass. 256
Chase, Samuel B., Lewiston, Ida. 1898
Chatfield, G. A., Kansas, 1895
Cheadle, Steven H., West Palm Beach, Fla. 136
Cheney, Burton H., Davenport, Ia. 184
Chenoweth, Francis, Garrettsville, R.D., O. 386
Cherington, Reed B., Carmel, Cal. 1900
Chevis, Ernest C., Middleville, Mich. 274
*Chickering, John W., *Pf.*, Washington, D. C. 1860
Chidley, Howard J., East Orange, N. J. 334
Child, Bernard V., Rootstown, O. 388
Child, Francis S., Griswold, Conn. 120
Child, Frank S., Fairfield, Conn. 120

Childress, John F., Postville, Ia. 192
Childs, Irving H., Granby, Mass. 8, 240
Childs, James H., Heath, Mass. 242
Childs, Truman D., Manomet, Mass. 252
Childs, William, Kalkaska, Mich. 1891
[Choate, Charles W., deceased.
Choate, Washington, Essex, Mass. 1875
*Christiansen, Charles J., Watertown, S. D. 424, 499
Christiansen, C. M., Granville, No. Dak. 368
Christie, George W., So. Coventry, Conn. 1873
Christie, Ralph A., Providence, R. I. 410
Christie, Sarah E. M., Angelica, N. Y. 1895
Christie, Thomas D., *A. B. C. F. M.* 494, 1877
Chunn, Clay D., Waterbury, Conn. 1891
Church, Alfred C., Grantwood, N. J. 6, 334
Church, Felix L., Pueblo, Colo. 114
Chute, Edward L., Conway, Mass. 236
Chutter, Frederick G., Hanover, N. H. 440
Chynoweth, John T., Racine, Wis. 470
Claflin, Arthur H., Allegheny, Pa. 400, 401
Claflin, John, Eaton Rapids, Mich. 268
Clancy, Judson V., Beverly, Mass. 1887
Clancy, William P., 1028 Curtis st., Berkeley, Cal. 1875
Clapp, Cephas F., Washougal, Wash. 458
Clapp, Ellery C., Northampton, Mass. 1906
Clapp, Raymond G., Lowell, Mass. 6, 244
Clapp, Richard H., Farmington, Me. 218
Clark, Albert W., *A. B. C. F. M.* 494, 1868
Clark, Alden H., *A. B. C. F. M.* 494, 1904
Clark, Allen G., Akeley, Minn. 282
Clark, Calvin M., *Pf.*, Bangor, Me., 57, 214, 497
Clark, Charles, North Weymouth, Mass. 258
Clark, Charles W., Barnet, Vt. 1861
Clark, Chester M., Fairview, Kan. 198, 200
Clark, Cyrus A., *A. B. C. F. M.* 494, 1887
Clark, Daniel J., East Haven, Conn. 118
Clark, DeWitt S., Salem, Mass. 37, 252
[Clark, Edson L., deceased, 12
Clark, Ernest E., 55 Craighead st., Pittsburg, Pa. 1902
*Clark, E. F., Marion, Ia. 190
Clark, Francis E., *Pr.*, Auburndale, Mass. 532
Clark, George L., Wethersfield, Conn. 132
Clark, George V., 2211 East 33d st., Cleveland, O. 380
Clark, George W., Harwich, Mass. 242
Clark, Grant V., Rhinelander, Wis. 472
Clark, Howard E., Bernardsville, N. J. 6, 1913
Clark, Isaac, *Pf.*, Washington, D. C. 1861
Clark, James S., North Bennington, Vt. 434
*Clark, John H., Aiken, Minn. 1910
Clark, John L., 47 Linden st., Brooklyn, N.Y. 346
Clark, Joseph B., *Sec.*, 1114 St. Johns pl., Brooklyn, N. Y. 1867
Clark, Kimball K., 3551 24th av. South, Minneapolis, Minn. 288
Clark, Orville C., Wenatchee, Wash. 290, 458
Clark, Robert, Middletown Springs, Vt. 438
Clark, Victor F., *Sec.*, Crete, Neb. 1883
Clark, William A., Greensboro, N. C. 1886
Clark, William C., Barnet, Vt. 434
Clark, William J., Hinsdale, Ill. 1869
Clarke, Alfred T., Talladega, Ala. 88
Clarke, Almon T., West Palm Beach, Fla. 64, 1872
Clarke, Charles F., Whitneyville, Conn. 1889
Clarke, Charles F., 836 Fifth st., Santa Rosa, Cal. 100
Clarke, Clement G., Peoria, Ill. 170
Clarke, James F., *A. B. C. F. M.* 494, 1856
Clarke, William P., *A. B. C. F. M.* 494, 1891
Clarke, W. E., Capitol Heights, Md. 228
[Clary, Timothy F., deceased, 12
Clayton, John B., Kirkwood, Mo. 1881
Cleaves, Charles P., Ossipee, N. H. 328
Clements, Edgar T., Madrid, N. Y. 344
Clemmer, Ephraim B., *bus.*, Austinburg, O. 1888
Clemons, John T., Augusta, Ga. 140
Cleveland, Henry C., *bus.*, Dell, Ore. 1897
Clifton, Theodore, *Sec.*, 19 S. La Salle st., Chicago, Ill. 1873
*Clippenger, Arthur R., Dayton, O. 1910
Clutterbuck, James G., Jamestown, N. Y. 344
Clyde, John P., Ames, Ia. 1899
Coate, Henry, Hudson, Mich. 1876
Coats, Martin D., Klamath Falls, Ore. 1910
Cobb, Edward S., *A. B. C. F. M.* 494, 1904
Cobb, Elisha G., Northampton, Mass. 248
Cobb, Wm. H., Newton Center, Mass. 37, 1872
Cobleigh, Mrs. Elvira C., 216 Chestnut st., Walla Walla, Wash. 396
Coburn, Luther G., Cheshire, Conn. 1910
Cochlin, Demas, Traverse City, Mich. 278
Cochran, Florenzo C., 402 So. 25th st., Lincoln, Neb. 1880
Cochrane, Robert H., Marion, Mass. 246
Codella, Pasquale, Waterbury, Conn. 130
Colburn, Cary S., 1977 Garfield av., Kansas City, Kan. 200
Colburn, Eugene E., Yarmouth, Mass. 260
Colburn, Harvey C., Bellevue, O. 378
Colby, Russell H., Scarboro, Me. 6, 224
Colcord, Daniel H., *Pf.*, Claremont, Cal. 1881
Colcord, Samuel, 39 East 50th st., New York, N. Y. 1875
*Cole, E. O., Paradise, Mont. 1908
Cole, G. Henry, Wolverine, Mich. 280
Cole, James Henry, Millerville, R. 2, Ala. 1901
Cole, John A., Elburn, Ill. 166
Cole, Nelson F., Lake Preston, So. Dak. 420
Cole, Royal M., Forest Grove, Ore. 1867
Cole, Samuel V., *Pr.*, Norton, Mass. 1889
Cole, Thomas W., Cumberland, Wis. 464
Colledge, William A., Chicago, Ill. 1885
Collett, Beryl Bishop, 115 Market st., San Francisco, Cal. 1911
Collett, F. G., 115 Market st., San Francisco, Cal. 1911
Collier, Christopher W., Bangor, Me. 214
Collin, Henry P., Coldwater, Mich. 1869
Collins, Edrie, Imlay City, Mich. 272
Collins, Elbert J., La Moille, Ill. 168
*Collins, George B., Davenport, Okla. 1894
Collins, Howard W., Deer Isle, Me. 216
Collins, Josephus, *bus.*, Kingfisher, Okla. 1874
Collins, Mary C., Keokuk, Ia. 1899
Collins, William, North Chichester, N. H. 322
Colman, George W., *Sec.*, 655 No. Central av., Chicago, Ill. 1862
Coman, George H., Lansing, Mich. 272, 274
*Comin, John, New London, Wis. 1896
Commons, Walter H., Whitinsville, Mass. 6, 8, 250
*Compton, Herbert E., 815 Woodbine av., Oak Park, Ill. 1892
Conard, William J., Mankato, Minn. 47, 282
Condit, Frank H., 50 Tremont st., Fort Thomas, Ky. 208
Condit, Henry J., Nutley, N. J. 334
Cone, James W., Mt. Hope, Kan. 202
Cone, John H., Council Grove, Kan. 198
Congdon, Merritt J., Utica, N. Y. 1895
Conkle, Noble W., Absarokee, Mont. 1901
Conley, Henry W., Ellsworth Falls, Me. 1891
Conley, Isaiah B., Cambridge, Mass. 1896
Conner, James R., Williamsfield, O. 390
Connet, Alfred, Phoenix, Ariz. 1861
Connolly, Charles P., Rockford, Ill. 1900
Conrad, Arcturus Z., Boston, Mass. 232, 532
Conrad, George A., Dunlap, Ia. 186
Conrad, William C., Alpine, Cal. 102
Conrad, William O., Keene, N. H. 326
Constant, Edward, Mankato, Minn. 286
Converse, Edward J., 59 W. 4th av., Columbus, O. 384
Convis, Lewis A., 1916 No. Winchester av., Chicago, Ill. 160
Cook, Arthur W., Owens, Wis. 464, 468, 470, 472
*Cook, E. Albert, *Montreal, Canada*, 1901
Cook, Silas P., *Mg.*, Pittsfield, Mass. 1870
*Cook, William, 3514 Lexington st., Chicago, Ill. 160
*Cooke, G. W., Black Diamond, Cal. 1881
Cooke, Sidney T., 51 Bloomfield st., Dorchester, Mass. 1905

Cooke, Thomas, Port Huron, Mich. 276
Cooke, William H., 2244 Magnolia st., Oakland, Cal. 98
Cookman, Isaac, San Diego, Cal. 106
Cool, James W., 4858 Colfax av. So., Minneapolis, Minn. 78, 288
Cool, Peter, Wayzata, Minn. 292
Cooledge, Charles E., South Manchester, Conn. 1885
*Cooley, Canfield T., No. Yakima, R.F.D. 1, Wash. 156
Cooley, H. George, *bus.*, Long Beach, Cal. 1891
Cooley, William Fobes, Vassar College, Poughkeepsie, N. Y. 1884
Coolidge, Henry A., Baldwinville, Mass. 256
[Coombe, Philip, deceased, 12
*Cooper, Clyde, Phoenix, Ala. 86
Cooper, Francis L., Cresskill, N. J. 334
Cooper, Harold, *A. B. C. F. M.* 300
Cooper, James W., Hartford, Conn. 1868
Cooper, John H., Los Angeles, Cal. 102
Cooper, N. M., Greensboro, N. C. 362
*Cooper, Samuel B., New York, 1887
Copping, Bernard, Salmon Falls, N. H. 328
Coquillette, Wm. E., Byron, Ill. 1876
Corbett, Fred W., Lansing, Mich. 1890
Corbin, Oliver L., Likely, Cal. 96
Corbin, Paul L., *A. B. C. F. M.* 494, 1899
Core, Harley R., Goulds, R.F.D., Fla. 136
Corey, Ephraim M., Bellaire, Mich. 268
Cornell, Alfred, West Townshend, Vt. 442
Cornell, Douglas H., Glencoe, Ill. 1903
Cornwell, Albert G., Elmira, N. Y. 1910
Corson, Thomas M., *Humacao, Porto Rico,* 408, 409
Corwin, Carl H., *Fajardo, Porto Rico,* 408
Cory, Isaac L., Hardin, Mont. 304
*Cotton, Edward H., Provincetown, Mass. 1909
*Cotton, George R., Benzonia, Mich. 1912
Cotton, Harry A., East St. Louis, Ill. 166
Cotton, Jarvis P., 2540 Seminary av., Chicago, Ill. 1905
Couchman, Thomas B., Forest City, Ia. 186
Coulter, Charles W., Derby, Conn. 118
Coulter, Cyrenius N., Traverse City, Mich. 1867
Countermine, Jacobus Laudon, Zumbrota, Minn. 292
Countryman, Franklin, E. Haddam, Conn. 118
Courter, John E., Howard City, Mich. 276
Cousins, Edgar M., Brewer, Me. 6, 214, 216, 497
Covell, Arthur J., *Sec.*, Waverley, Mass. 8, 46, 50, 1890
Cowan, John, Lyme, N. H. 326
Cowan, John F., Kohala, T. H. 1878
Cowan, John W., Chemung, N. Y. 1874
*Coward, William O., Dehesa, Cal.
Cowling, Donald J., *Pr.*, Northfield, Minn. 80, 532
*Cox, C. Edwin, Bay Point, Cal. 94
Cox, Ellen Petty, Ellsworth, Minn. 284
Cox, Homer W., La Grange, Ill. 168
Cox, J. Paris, Minot, No. Dak. 1905
Cox, Sidney H., *London, Eng.* 1897
Coxom, Leroy, Schriever, La. 210
*Crabtree, Allan, *Winnepeg, Canada,* 1903
[Crafts, Daniel L., deceased, 12
*Cragg, Amos E., Kendall, Mich. 1885
Craggs, William G., Richford, N. Y. 352
Cragin, Charles C., Santa Rosa, Cal. 101
Craig, Eber E., Nashville, Tenn. 1908
Craig, John E., Wallace, Neb. 314, 318
Craig, Timothy C., *Ch.*, Wethersfield, Conn. 256
Cram, Delbert W., *Mg.*, Beetles, Alaska, 1895
Cram, Elmer E., Maxbass, No. Dak. 1900
Cramer, Frank L., Des Moines, Ia. 1898
Crane, Benson B., Buford, Ga. 142, 144
Crane, Besten E., Little River, Kan. 6, 202
Crane, Charles D., Saylesville, R. I. 410
*Crane, Edward P., Minto, No. Dak. 1864
Crane, Frank, Chicago, Ill. 1884
Crane, Henry C., Winthrop, Mass. 1873
Crane, William M., Richmond, Mass. 252
Crater, George W., Twin Falls, Ida. 1889
Crathern, C. F. Hill, Worcester, Mass. 260
Crawford, John C., Chicago, Ill. 1888
Crawford, J. F., Beloit, Wis.
Crawford, Lyndon S., *A. B. C. F. M.* 494, 1879
*Crawford, Oliver C., Albany, N. Y. 1893
Crawford, Otis D., Topeka, Kan. 1872
Crawford, Sidney, Wayland, Mass. 1870
Crawford, William, Clinton, Wis. 1861
Credeford, George H., Ward Hill, Mass. 242
Creegan, Charles C., *Pr.*, Fargo, No. Dak. 532, 1874
Crellin, Howard C., Buchanan, No. Dak. 364, 365, 372
Cressman, Abraham A., Crete, Neb. 318
[Cressman, Edmund L., deceased.
*Crew, B. A., Mounds, Ill. 1910
Crewe, A. Reginald, Bradford, Vt. 434, 435
Crips, Philip M., Grand Rapids, Mich. 1878
Crist, Wm. L., Terre Haute, Ind. 180
Cristy, Albert B., *Sec.*, 15 Brownell Building, Providence, R. I. 1879
Crites, I. E., Ransom, Mich. 272, 276
Crocker, Herbert G., *bus.*, Newberg, Ore. 1902
Croft, Charles P., Weatogue, Conn. 1873
[Croissant, Philip, deceased.
Croker, George H., Whiting, Ia. 1888
Croker, John, Clay Center, Neb. 312
Cromer, Jeremiah C., Vermilion, So. Dak. 424
Cronmiller, Bruce W., South Hadley Falls, Mass. 254
Crook, Isaac Clark, Alturas, Cal. 1906
Crooks, Charles M., Worcester, Mass. 260, 261
*Crooks, Ezra B., *T.*, Evanston, Ill. 1903
*Crosbie, Hadley M., Salem, Ia. 1876
Crosby, John F., Dover, N. H. 1892
Cross, Allen E., Brookline, Mass. 1892
Cross, Edward W., Livingstone, Mont. 306
Cross, Judson L., Fitchburg, Mass. 240
Cross, Roselle T., Twinsburg, O. 388
Cross, Rowland S., Livingstone, Mont. 1876
Crossland, Edgar, South Acton, Mass. 230
Crossley, Ellis, Erwin, So. Dak. 416
[Croswell, Micah S., deceased, 13
[Crouch, William S., deceased, 13
*Crowder, Francis J., Wisconsin, 1860
Crowdis, Edwin G., Rowley, Mass. 252
Crowell, Nelson W., Glendo, Wyo. 1890
Crowell, Preston R., Medway, Mass. 246
Crowell, Zenas, Attleboro Falls, Mass. 250
Crowson, John R., Calera, R.D. 1, Ala. 1894
Crum, John H., Indianapolis, Ind. 1862
Cull, John A., Honolulu, T. H. 1892
Cullens, Archibald, Lanesboro, Mass. 244, 245
Culpepper, Lewis P., Stroud, R.D. 2, Ala. 1857
Culver, Franklin J., *bus.*, Long Beach, Cal. 1890
Culver, William C., Mountain Creek, R.D. 2, Ala. 86
Cummings, Arthur G., Middleboro, Mass. 246
Cummings, George H., W. Boylston, Mass. 258
[Cummings, Henry, deceased, 13
Cunningham, Robert A., Lowell, Wash. 452
*Curdy, Edward A., Torrington, Conn. 1890
*Curran, Edward, *Ed.*, 980 E. Stark st., Portland, Ore. 1893
*Currie, A. Harlan, Detroit, Mich. 1906
Currier, Albert H., Oberlin, O. 55, 1862
Curtis, Allen L., Castlewood, So. Dak. 1909
Curtis, Anson B., Speer, Ill. 166, 168, 174
Curtis, Asher W., Southern Pines, N. C. 47, 1868
Curtis, Charles B., Beloit, Ala. 88
Curtis, Charles H., Seattle, Wash. 456
Curtis, Edward D., *St.*, 530 Law Bldg., Indianapolis, Ind. 1883
Curtis, Ethan, 207 Comstock pl., Syracuse, N. Y. 1868
Curtis, George, West Haven, Conn. 1865
Curtis, John S., Ludlow Center, Mass. 244
Curtis, Norman R., Brighton, R.F.D., Colo. 112
Curtis, Walter R., Clarendon, Vt. 436
Curtis, Walter W., West Stockbridge, Mass. 258
*Curtis, William C., Norwalk, Conn. 1888
Curtis, William C., Bethel, Me. 214
Curtis, William L., *A. B. C. F. M.* 494, 1889

[Curtis, William W., deceased, 13
Curtiss, Payson L., 5745 W. Superior st., Chicago, Ill. 160
Cushing, Edwin B., Buda, Ill. 1896
Cushman, Charles E., Monticello, Ia. 190
Cutler, Alexander E., McGregor, Ia. 190
Cutler, Charles, Tallmadge, O. 1857
Cutler, Charles H., Waban, Mass. 36, 248
Cutler, Fred'k M., Wenham, Mass. 258
Cutler, George B., Ware, Mass. 1882
Cutler, Gilbert B., North Scituate, Mass. 1887
Cutler, Temple, Ipswich, Mass. 1861
Cutler, Walter A., Grass Lake, R.F.D., Mich. 270
Cutter, Marshall M., Assonet, Mass. 240
*Cuwan, Edward, Portland, Ore. 1893
Dabney, Vaughn, Ayer, Mass. 230
Dahl, George, *Pf.*, New Haven, Conn. 1913
Dahlberg, Fred, Bloomington, Wis. 462
Dahlgren, John A.
Dahlstrom, A. H., 1121 "Q" st., Lincoln, Neb. 128, 318
Dahlstrom, Julius, Stamford, Conn. 1884
*Daily, John H., Herndon, Va. 1879
Dains, Charles H., Tempe, Ariz. 90
Dale, J. Harold, Billerica, Mass. 232, 233
Dale, William Wilbur, Mahnomen, Minn. 286, 287, 288
Daley, Charles M., Great Falls, Mont. 8, 47, 1890
*Dalton, J. J., Oktaha, I. T. 1904
Dalton, Martin L., Maine, N. Y. 344
Daly, James H. 1868
Dalzell, Charles, Calverton, L. I., N. Y. 340
Dalzell, George, Jireh, Wyo. 478, 499
Dalzell, Robert, Vermontville, Mich. 278
Damon, Cyrus W., Milwaukee, Wis. 1892
Dana, Malcolm, Ottumwa, Ia. 192
Dana, Samuel H., Exeter, N. H. 324, 325
Dando, Wm. Stewart, Warrensburg, Ill. 166
Danford, James W., Tower City, No. Dak. 1885
Danforth, James R., Groton, Conn. 120
Danforth, J. Romeyn, New London, Conn. 124
Danforth, Ralph E., East Jaffrey, N. H. 326
Danforth, Wm. E., Elmhurst, Ill. 1896
Daniell, N. Carter, Watertown, Wis. 474
Daniels, Charles H., Wellesley, Mass. 1873
Daniels, Joseph L., Tryon, N. C. 1876
[Darling, Marcellus W., deceased, 14
Darling, Marion, 3101 1st av., So., Minneapolis, Minn. 1901
Darlington, Samuel K., So. Hanson, Mass. 242
*Darnell, Elias, Dawsonville, Ga. 1878
Darrah, John M., Springfield, Ill. 1892
Dascomb, Harry N., 1798 W. 47th st., Cleveland, O. 380
Davenport, Henry A., Bridgeport, Conn. 1873
Davenport, John G., Waterbury, Conn. 130
Davenport, Merriam B., Oakland, Cal. 1895
*David, Romeo, Fall River, Mass. 238, 239
*David, H., Ashboro, N. C.
Davidson, Harold S., Lisbon, N. H. 6, 326
Davidson, John N., Madison, Wis. 1888
*Davidson, Joseph B., *Sec.*, Milwaukee, Wis. 1866
Davidson, Wm. E., Port Byron, Ill. 172, 474
Davie, Chas. N., No. Bridgton, Me. 216, 218
Davies, Arthur, Arnot, Pa. 1878
Davies, Arthur E., *Pf.*, 146 E. Framhes st., Columbus, O. 1893
Davies, Arthur T., Arlington, Neb. 1912
Davies, D. E., Sprague, Wash. 1875
Davies, David F., Frostburg, Md. 228
Davies, David G., Highland, Ill. 166
[Davies, Henry, deceased.
Davies, Howell D., Wauwatosa, Wis. 6
Davies, James, Mulliken, Mich. 274
Davies, James W. F., Winnetka, Ill. 176
Davies, John B., Morristown, N. Y. 346
Davies, John F., Carroll, Neb. 310
*Davies, John F., Colton, Cal. 1873
Davies, John L., Marysville, O. 386
Davies, John P., Carroll, Neb. 1890
Davies, John W., 122 S. Oakley blvd., Chicago, Ill. 162, 532
*Davies, Rachel E., Watertown, Wis. 1899
Davies, Richard R., Wauseon, O. 1875
*Davies, Roderick, Nanticoke, Pa. 1897
Davies, Theophilus, Miners Mills, Pa. 402
Davies, Thomas D., South Londonderry, Vt. 1892
Davies, Thomas E., Norwich, R.D. 4, Conn. 122
Davies, Thomas M., West Tisbury, Mass. 258
Davies, Thomas T., Sandy Creek, N. Y. 350, 352
Davies, William, Los Angeles, Cal. 104
Davies, William A., Sioux City, Ia. 1886
Davies, William C., Walton, R.F.D. 3, N. Y. 350, 354
*Davis, Albert H., Palermo, Cal. 1889
Davis, Albert P., Pomona, Cal. 106
Davis, Austin I., Sanford, Me. 224
Davis, Charles H., Portland, Me. 222
Davis, C. W., Galt, Ia. 186
Davis, David J., Fields Landing, Cal. 1907
Davis, D. Webster, Nisland, So. Dak. 47, 414, 416, 418, 424
Davis, Ernest C., Lawrence, Mass. 8, 1894
Davis, Frank, Otsego, Mich. 274
Davis, F. Lincoln, Taunton, Mass. 1895
*Davis, George W., Seattle, Wash. 1886
Davis, George W., *Pr.*, 2268 Blake st., St. Paul, Minn. 290
Davis, James, Waikaue, T. H. 152
*Davis, John H., Torrington, Conn. 1893
*Davis, J. Webster, Crawford, Neb. 1907
Davis, Lemuel, Stowe, Vt. 442
Davis, Lloyd G., *Pf.*, Mt. Berry, Ga. 1908
Davis, Mark C., *My.*, Wolf Creek, Ore. 47, 398
Davis, Morgan W., Thurman, O. 386, 388
Davis, Oscar F., New Richmond, Wis. 1895
Davis, Ozora S., *Pr.*, 20 N. Ashland blvd., Chicago, Ill. 44, 62, 162, 531
Davis, Perley B., W. Roxbury, Mass. 234
*Davis, Reuben L., Colorado, 1907
Davis, Robert H., Bethlehem, Conn. 116
*Davis, Samuel I., Lima, O. 384
Davis, Smith C., *bus.*, Albuquerque, N. Mex. 1887
*Davis, Travis, Nichols, Ga. 1905
Davis, Valentine T., Grand Saline, Tex. 428
Davis, William B., Armanda, Cal. 104
Davis, William J., Chicago, Ill. 160
Davis, Wm. V., Leavenworth, Wash. 452
Davison, Frank E., West Rutland, Vt. 444
Davison, Joseph B., *Sec.*, Milwaukee, Wis. 1866
Davison, Thomas W., Atlantic, Mass. 252
*Davison, Wm. E., Walworth, Wis. 1887
*Davisson, Augustus, Charleston, S. C. 1883
*Davisson, William F., *Medicine Hat, Alta.* 1910
Dawe, Percy V., Union City, Mich. 278
Dawson, William L., *bus.*, Seattle, Wash. 1889
Dawson, William T., *bus.*, Minneapolis, Minn. 1889
Day, Ernest E., Friendship, Wis. 462, 466
Day, Ernest Ellsworth, 4033 Upton av., So., Minneapolis, Minn. 288
Day, Fred Wilson, Franklin, Vt. 436, 442
Day, Philemon R., W. Hartford, Conn. 1864
[Day, Warren F., deceased, 14
Day, William C., Santa Rosa, Cal. 1875
Day, William H., 946 So. Union av., Los Angeles, Cal. 102, 531, 532
Dazey, Jonathan C., Palmdale, Fla. 1883
Deakin, George B., Charles City, Ia. 1886
Deakin, Samuel, Cowles, Neb. 1866
Dean, Benjamin A., Berea, N. Y. 314
Dean, Mrs. Benjamin A., Berea, N. Y. 1911
Dean, Edwin B., Northfield, Minn. 290
Dean, Frank W., Sebastopol, Cal. 100
Dean, Martin G., Topeka, R.F.D. 2, Kan. 1852
Deane, James, 444 Prospect st., Herkimer, N. Y. 1866
Deane, John Pitt, Beloit, Wis. 1901
Deans, James, Vesper, Wis. 1910
*De Barritt, Alfred, *Cienfuegos, Cuba,* 1895
De Berry, Perfect R., Raleigh, N. C. 360

De Berry, Wm. N., Springfield, Mass. 254
De Bevoise, Gabriel H., Walpole, N. H. 78, 1865
*De Bois, Charles N., 2623 Hilgard av., Berkeley, Cal. 1906
Deck, Herbert A., *Supt.*, Tempe, Ariz. 47, 496
Decker, Frank H., Providence, R. I. 1882
*De Coteau, Louis, Santee, Neb. 1895
Deen, John E., Waycross, Ga. 142, 144
Deetz, Herbert D., Glastonbury, Conn. 120
[De Forest, Heman P., deceased.
De Groff, Charles F., Letcher, So. Dak. 1897
De Haan, Arie B., *A. B. C. F. M.* 494, 1909
*De Harppart, W. E., Agra, Okla. 1894
Deighton, Fred, Redridge, Mich. 1905
Deiman, Henry, 417 8th av. S. E., Minneapolis, Minn. 288
Deiss, Harry J., Milroy, Pa. 402
De Kay, George H., 2027 Delaware st., Berkeley, Cal. 1890
*Delaporte, Philip Adam, Honolulu, T. H. 494, 1899
Dell, Frank E., Highland, Cal. 102
Dell, George W., Nichols, N. Y. 1885
De Long, David D., 530 N. Taylor, av., Chicago, Ill. 170
De Long, Thomas W., Cottage Grove, Ore. 1877
Delzell, Finis E., Brentwood, N. H. 322
De Meritt, John P., Tamworth, N. H. 1870
Deming, Vernon H., E. Douglas, Mass. 238
Demond, Abraham L., Charleston, S. C. 412
Demorest, Wm. L., 365 W. 67th st., Chicago, Ill. 1880
Denio, Francis B., *Pf.*, Bangor, Me. 57, 1891
Denison, George B., Cando, No. Dak. 1901
Denison, John H., Williamstown, Mass. 1870
Denison, Robert C., New Haven, Conn. 124
Dennett, Tyler, Los Angeles, Cal. 104, 105
Denney, Oscar H., Elmira, N. Y. 1882
Denney, Wilson, Cedar Rapids, Ia. 184
Denny, Walter B., Oberlin, O. 386
Dent, Thomas J., Aberdeen, So. Dak. 414
De Peu, John, Williamstown, Mass. 258
Depew, Arnot W., Forrest, Ill. 166, 174
Depher, Harry A., 354 Diven av., Elmira, N. Y. 342
*De Witt, James R., Fremont, N. H. 1911
De Puy, Wellington, Grand Ledge, Mich. 1884
Derbyshire, Arthur J., Haverhill, Mass. 242
De Riemer, William E., Washington, D. C. 1867
Derome, Jules A., Sioux Falls, So. Dak. 1889
Derrick, Thomas H., Angola, N. Y. 1905
Desha, Stephen L., Hilo, T. H. 148, 150
Detling, William C., 720 Mentor av., Painesville, O. 1897
Dettmers, Carl A., 1107 E. Howell st., Seattle, Wash. 456, 457
Devitt, Theophilus S., Winona, Minn. 292
De Weese, Frank N., 442 Cook st., Denver, Colo. 110
Dewey, Harry P., 500 Groveland av., Minneapolis, Minn. 44, 288, 531
*Dexter, Daniel W., California, 1901
Dexter, Frank N., *My.*, Ashland, Wis. 1885
*Dexter, Granville M., 1414 Walnut st., Berkeley, Cal. 1873
[Deyo, Clarence Eugene, deceased, 14
Deyo, John M., Plymouth, Conn. 126
Dibble, William L., Charles City, Ia. 184
*Dick, Guy L., Portland, Ore. 1910
Dick, Jeremiah M., *My.*, Seattle, Wash. 47, 1883
Dickensheets, John Q., McLaughlin, So. Dak. 420, 421
Dickerman, George S., New Haven, Conn. 1868
Dickerman, Josiah P., Foxboro, Mass. 1891
Dickerson, Orson C., Mendota, Ill. 1857
Dickey, Fred M., Washington, D. C. 1891
Dickey, John G., Reeder, No. Dak. 368, 372, 374
Dickey, Myron P., Kennebunk, Me. 220, 221
Dickinson, Charles H., Calhoun, Ala. 1885
Dickinson, Cornelius E., Belpre, O. 378
Dickinson, Ferdinand W., Homer, N. Y. 1868
Dickinson, G. Lyman, Greenwich, Mass. 1876
Dickinson, Minnie J., Boise, Ida. 154
Dickinson, Samuel W., *Sec.*, 457 Ashland av., St. Paul, Minn. 1874
Dickinson, Selden C., Eaton, Colo. 112
Dickinson, Walter B., New York, 1906
Dickson, James H., *A. B. C. F. M.* 494, 1900
Didriksen, Sevrin K., New Haven, Conn. 1890
Diefenbach, Arthur C., Benton Harbor, Mich. 264
Diehl, Grover L., New Haven, Conn. 1908
*Diehl, Wilhelm F., Sioux Falls, So. Dak. 1902
Dietrick, Emil, Hurdsfield, No. Dak. 1905
Dietrich, Henry J., Hosmer, So. Dak. 418
Dietrick, Will A., *London, England*, 1899
[Dike, Samuel W., deceased, 14
Dill, Arthur C., Winter Park, Fla. 1884
Dilley, May T., *Mexico.*
[Dilley, Samuel V., deceased.
Dimond, Roger E., Douglass, Kan. 198
Dingwell, James D., Pawtucket, R. I. 408, 499
Dinsmore, Charles A., Waterbury, Conn. 130
Disbrow, Edward D., 306 Merriman av., Syracuse, N. Y. 354
Dixon, Sarah A., Tewksbury, Mass. 256
Dixon, William R., Antigo, Wis. 462
Doane, Clarence E., 4312 E. 124th st., Cleveland, O. 382
[Doane, John, deceased, 15
Dobson, Andrew W., Anadarko, Okla. 392
Dodd, Augustus R., Vaughn, Wash. 450, 458
*Dodd, Leonard, Nashua, N. H. 1878
*Dodd, Thomas B., Washington, D. C. 1868
Dodge, George S., Boylston Center, Mass. 234
Dodge, Prescott D., Syracuse, N. Y. 354
Dodge, Rowland B., Wailuku, T. H. 150, 152, 153
Dodge, Seward M., 100 Bonita av., Oakland, Cal. 1878
Doidge, William, Binghamton, N. Y. 340
Dole, Charles J., Chelsea, Mich. 266
Dole, James H., Ravenna, O. 1887
Dolliff, Frank S., Brooks, Me. 1892
Donaldson, J. Isaiah, Austin, Tex. 1896
Donaldson, Levi J., Medina, O. 1874
Donat, Anthony S., Hood River, Ore. 266
Donnell, Albert, Burlington, Mass. 236
Donovan, David, Dundas, Minn. 1887
Donovan, John L., Yuma, Ariz. 1905
D'Ooge, Martin L., *Pf.*, Ann Arbor, Mich. 1878
Doolittle, John B., Meriden, Conn. 1864
Dooly, John, Great Barrington, Mass. 1872
Dorland, Chester P., *bus.*, Monrovia, Cal. 1897
Dorn, Wm. H., 1121 Banklick st., Lexington, Ky. 1893
Dornan, William W., Whitman, Mass. 258
Dornhoefer, John, 9841 Ewing av., Chicago, Ill. 160
Doty, George W., Burton, Neb. 310
Doty, Micajah, Fedora, So. Dak. 1888
Dougherty, Jas. G., 530 Oakland av., Kansas City, Kan. 1870
Dougherty, M. Angelo, Cambridge, Mass. 1869
Douglas, Alexander, Mott, No. Dak. 364, 372
Douglass, H. Paul, *Sec.*, New York, N. Y. 42, 1894
Douglass, Mrs. Hetta F., Orlando, Fla. 1909
Douglass, Roscoe D., Ferndale, Cal. 94, 98
Douglass, Solomon J., New Haven, Conn. 1863
Douglass, Truman O., *Sec.*, Grinnell, Ia. 186
Douglass, Truman O., jr., Des Moines, Ia. 1897
Dowd, Quincy L., Roscoe, Ill. 172
Dowding, Henry W., Portsmouth, Va. 448
Downey, George A., Vernal, Utah, 432
Downs, Allison O., Wellington, Conn. 114
Downs, Charles A., Killingly, Conn. 1900
Doyle, Amos A., Almira, Wash. 450
Drahms, August, Medical Lake, Wash. 454
*Drake, Charles W., New Haven, Conn. 1881
Drake, Edward E., 3113 Fremont av., No., Minneapolis, Minn. 288
Drake, George B., 1411 Ruby av., Kansas City, Kan. 200
Drawbridge, Robert W., Belmont, Mass. 8, 232
Drawdy, Sylvester M., Hahira, Ga. 142
Drennan, Manuel J., 1002 Lake st., Evanston, Ill. 1866

Drew, Edward P., Worcester, Mass. 260
Drew, Frank L., 547 W. 41st st., Los Angeles, Cal. 1881
Drew, Wm. J., Daytona, Fla. 136
Driesbach, Charles H., Redfields, So. Dak. 1891
Drisko, Raymond C., Pomona, Fla. 138
Driver, George H., Exeter, N. H. 324
Dry, M. A., Albemarle, N. C.
*Drysdale, William T., Lebanon, So. Dak. 1911
Dudley, John H. M., Elizabeth, N. J. 6, 334
Duff, Rolph J., Armada, Mich. 264
Dull, Wilbert E., Garfield, Kan. 200
Dumm, B. Alfred, Plymouth, N. H. 328
*Dumm, William W., Palms, Cal. 1886
Dunaway, Willis J., Alexander City, R. 6, Ala. 1888
Dunbar, Robert W., Millbury, Mass. 246, 247
Duncan, Calvin W., Los Angeles, Cal. 104
Duncan, John, Kalo, Ia. 192
Duncan, John M., Boston, Mass. 1889
Dunckle, Maurice J., Bath, Me. 214
Dungan, George W., Waverly, Neb. 318
Dungan, Thomas A., Peoples Ch., Grand Island, Nev. 290, 312
Dunham, Samuel E., Buckingham, Conn. 116
Dunlap, George H., Ashby, Mass. 230, 322
Dunlap, Robert B., 517 Workman st., Los Angeles, Cal. 1902
Dunlap, Roger A., Windsor Locks, Conn. 132
Dunlap, Samuel P., 1011 Sunnyside av., Chicago, Ill. 1877
Dunlop, James J., Hartford, Conn. 120
Dunn, Charles W., Lebanon, Mo. 298
Dunn, Edward S., Regent, No. Dak. 368, 370, 372
Dunn, Henderson H., New Orleans, La. 210
Dunn, W. B., Denver, Colo. 110
Dunnels, A. Frederic, Lowell, Mass. 244
Dunning, Albert E., Brookline, Mass. 37, 1870
Dunning, Morton D., *A. B. C. F. M.* 494, 1899
Dunstan, Edward Tremayne, deceased, 15
Dunstan, Jack F., 1626 46th av. S. W., Seattle, Wash. 456
Dunton, A. Lincoln, Windham, N. H. 1897
Durham, Theron, Oak Park, Ill. 160
Durkee, J. Stanley, Campello, Mass. 234
Dutton, Charles H., Kane, Pa. 400
Dutton, Charles J., Rensselaer, N. Y. 352, 410
Dutton, Horace, Auburndale, Mass. 1868
Dwight, Charles A. S., Sackville, N. B. 1884
Dwight, Henry O., *Sec.*, 151 6th av., Roselle, N. J. 1880
Dwight, Timothy, *Pr.*, New Haven, Conn. 1861
Dyas, Joseph P., Sandwich, Ill. 1880
Dyckman, Henry M., Westfield, Mass. 258
Dyer, Almon J., Sharon, Mass. 254
Dyer, Edward O., Chester, Conn. 118
Dyer, Frank, 15 No. E. st., Tacoma, Wash. 458
Dyer, Nathan T., Byfield, Mass. 248
Dyer, Thomas L., Albuquerque, N. Mex. 106
Dyke, Chalmers P., North Andover, Mass.
Dyott, Luther R., 620 Main st., Portland, Ore. 396
Dyrness, Christen S., 2137 Point st., Chicago, Ill. 1890
Dysart, John P., *A. B. C. F. M.* 494, 1910
*Each, Joseph E., New Tampa, Fla. 138
*Eak, F. Oscar, Millville, Mass.
Eakin, John A., Claremont, Cal. 1894
Eames, Charles O., Athol, Mass. 230
Earl, James, 3900 Chicago av., Minneapolis, Minn. 1889
Early, Alonzo, Jennings, La. 210
Earnshaw, Albert F., Mystic, Conn. 124
East, Randolph F., Alexander City, R.F.D. 6, Ala. 1903
Easterbrook, William J., Bowling Green, R.F.D., O. 386
Eastman, Adelbert S. [N. Y.] 1884
Eastman, Andrew J., Melrose, Mass. 246
Eastman, Edward P., Union, N. H. 1871
Eastman, Finley E., *Sec.*, Elyria, O. 1907
Eastman, George P., Orange, N. J. 334
Eastman, Harvey M., Temple, N. H. 330
Eastman, Lucius R., Framingham, Mass. 1862
Eastman, Samuel E., Elmira, N. Y. 1875
Eastman, Vinton P., *A. B. C. F. M.* 494, 1907
Eastman, William R., State Library, Albany, N. Y. 1862
Eaton, Edw. D., *Pr.*, Beloit, Wis. 38, 80, 1876
Eaton, James D., Los Angeles, Cal. 104, 105
Eaton, James F., Acworth, N. H. 322, 326
Eaton, Samuel C., Stonington, Me. 224, 225
Eaton, Walter I., So. Coventry, Conn. 6, 128
Eaton, Walter S., Magnolia, Mass. 240
Eaves, George, 1112 Elm st., Birmingham, Ala. 1884
Ebersol, Charles E., Centralia, Ill. 1904
Ebersole, Amos A., Honolulu, T. H. 148
Ebertz, Louis, Fredonia, No. Dak. 364, 366, 368, 374
Ebinger, Paul, Tillamook, Ore. 398
Eby, Albert B., 131 Amherst drive, Toledo, O. 388
Echterbecker, Charles F., Quechee, Vt. 440
Eckel, Frank E., Boulder, Colo. 1893
Eckerson, Ray, Oneida, Ill. 170
*Eckhardt, John, Herington, Kan. 1911
Eckhardt, John G., Sanger, R.F.D., Cal. 96, 100
Eckles, William E., Loomis, Cal. 1901
Eckman, James K., Osborne, Kan. 1869
*Edds, William T. 1887
Eddy, Allen L., Norwalk, O. 386
Eddy, David Brewer, *Sec.*, Boston, Mass. 38, 1904
Eddy, William D., 4324 E. Frederick av., Spokane, Wash. 454
Edmonds, Robert H., 108 West 10th st., Olympia, Wash. 454
*Edmunds, John S., E. Bakersfield, Cal. 1884
*Edwards, F. Boyd, 438 7th st., Brooklyn, N. Y. 1904
Edwards, Geo. N., Oregon City, Ore. 396
Edwards, Grace I., Nepaug, New Hartford, R.D., Conn. 124
*Edwards, Jerry M., Clinton, Miss. 1903
Edwards, Jonathan, 5011 Napa st., Spokane, Wash. 458
Edwards, Leland A., Newport, Vt. 440
Edwards, Nicholas T., *bus.*, Whittier, Cal. 107
Edwards, Otto E., Danbury, Conn. 118
Edwards, Richard H., Lisle, N. Y. 1906
Edwards, Thomas A., Eros, R.F.D., La. 210
Edwards, Thomas C., Kingston, Pa. 400, 499
Edwards, William R., 1515 Lafayette st., Scranton, Pa. 1881
Eells, Edward, Worcester, Mass. 260, 261
Eells, Samuel E., Des Moines, Ia. 1909
Egbert, George D., 77 Bowne st., Flushing, N. Y. 348
Egerland, Franz, Ritzville, Wash. 456
Egerton, Thomas R., Lacon, Ill. 168
Eggleston, DeWitt C., Jamaica, L. I., N. Y. 1893
Eggleston, Frank O., Vineland, N. J. 1896
Ehlers, H. J., Memphis, Tenn. 6, 1913
Eielsen, Eiel S., New Haven, Conn. 124
Eiserer, Hermann, Hastings, Neb. 314
*Ek, Henry E., Ottumwa, Ia. 1906
Ekins, Grove F., 3238 E. 49th st., Cleveland, O. 380, 381
Ekins, G. Herbert, Braddock, Pa. 400
Eklund, A. G., Titusville, Pa. 404
Elder, Hugh, *Fowes, Scotland,* 1868
Elderkin, Noble S., Lawrence, Kan. 200
*Eldred, John W., Longton, Kan. 1894
*Eldridge, Arthur F., Union, Ia. 1891
Eldridge, Ernest W., Orleans, Vt. 434
Elfring, William H., Grand Forks, No. Dak. 368
Elkins, Wendell P., Andover, N. H. 1894
Elledge, William M., Weeping Water, Neb. 318
Elliott, Charles, Wyanet, Ill. 176
Elliott, Elmore A., E. 14th st., Des Moines, Ia. 182
Elliott, William A., 220 Betz st., Barberton, O. 378
Ellis, Emery W., *A. B. C. F. M.* 494, 1908
Ellis, Fred W., *Pf.*, 81 Ashland bd., Chicago, Ill. 1898
Ellis, Giles A., Yampa, Colo. 114, 115

Ellis, John T., Thedford, Neb. 316, 318
Ellis, J. Lincoln, Vancouver, Wis. 1902
Ellis, Walter M., *Pn.*, Endeavor, Wis. 1884
Ellis, Willis A., Lombard, Ill. 168
Ellms, Louis, East Andover, N. H. 440
*Ellstrom, Carl G., 157 So. Portland av., Brooklyn, N. Y. 1898
Ellsworth, Fred K., Saugerties, N. Y. 1898
Ellwood, William, Sterling, Kan. 1899
Elmen, John E., Lowell, Mass. 244
Elmore, Carl H., Briarcliff Manor, N. Y. 340
Elmquist, Axel E., Woodstock, Conn. 132
Elsesser, Rene, Pittsfield, Mass. 250
Elvin, James E., The Dalles, Ore. 398
Elwell, T. Robert, 5218 42d av. W., Seattle, Wash. 456
Elwood, Willis P., *A. B. C. F. M.* 494, 1891
*Embleton, John S., 1716 Lincoln st., Topeka, Kan. 1875
Embree, John H., *Phys.*, Portland, Ore. 1877
Emerson, Chester B., Detroit, Mich. 266
Emerson, Fred C., Owatonna, Minn. 1885
Emerson, James O., Roxbury, Conn. 128, 129
Emerson, Oliver P., East Providence, R. I. 408
Emerson, Stephen G., 878 Julien av., San Diego, Cal. 106
Emerson, Thomas A., Northampton, Mass. 1869
Emery, Clarence P., Gallup, N. Mex. 338, 339
Emery, John C., Blackstone, Mass. 232
Emery, Samuel F., Rochester, N. Y. 1891
[Emery, Samuel H., deceased, 15
Emery, Vernon, Wellington, O. 390
[Emmons, Henry V., deceased, 15
Emrich, Frederick E., *Sec.*, Brighton, Mass. 40, 50, 1875
Emrich, Richard S. M., *A. B. C. F. M.* 494, 1905
Endy, George P., Almont, Mich. 264, 265
English, William F., East Windsor, Conn. 118
Enghsh, William F., jr., Saco, Me. 224
Englund, Theodore, Fitchburg, Mass. 240
Engstrom, Alfred P., Bridgeport, Conn. 116
Enlow, Charles E., Winter Park, Fla. 138, 139
Enman, James E., Thorndike, Mass. 250
Ennis, Merlin, *A. B. C. F. M.* 494, 1903
Ensminger, Fred P., *My.*, West Tampa, Fla. 1905
*Epertz, Louis, Harvey, No. Dak. 1908
Epler, Percy H., Worcester, Mass. 260
Eppens, Edward H., Memphis, Mich. 274
Erdman, John P., *Supt.*, Honolulu, T. H. 152
Erickson, Andrew, Barnesville, Minn. 282
*Erickson, Aug., Rockford, Ill. 1900
Erickson, C. Telford, *A. B. C. F. M.* 494, 1896
*Erickson, John, Glenwood, Wis. 1910
Errington, Fred, Chicago, Ill. 164
Erskine, John W., Evart, Mich. 1900
*Erwin, F. M., Froid, Mont.
Esaias, John R., Beverly, Mass. 232
Essick, John B., Eureka, Kan.
Essig, William F., Park Ridge, Ill. 170
Estabrook, Franklin J., Greeley, Colo. 112, 532
Estabrook, Wm. A., Brimfield, Mass. 234
Etheridge, William, Roscommon, Mich. 276, 277
Evans, Arthur T., Fairmont, Neb. 312
Evans, Arthur W., Springfield, O. 388
Evans, B. D., Johnstown, Pa. 6, 402
Evans, Daniel, *Pf.*, 105 Raymond st., North Cambridge, Mass. 46, 53, 1891
Evans, Daniel A., Alexandria, O. 1870
*Evans, D. Ellis, Deadwood, So. Dak. 1884
Evans, David H., Little Boar's Head, N. H. 1897
Evans, Edward, Holbrook, Mass. 242
Evans, Edward R., Pawtucket, R. I. 410
Evans, Edwyn, Amenia, No. Dak. 364
Evans, Ella A., Bevier, Mo. 1885
Evans, Ernest, Flint, Mich. 270
Evans, Evan, New Preston, Conn. 126
Evans, Evore, Scranton, Pa. 404
Evans, Frederick T., Lansford, Pa. 402
Evans, Griffith, Bridport, Vt. 434
Evans, Griffith R., Joliet, Ill. 1858
Evans, Harry, Rock Rapids, Ia. 194
Evans, James J., Bevier, Mo. 298
Evans, John, Los Angeles, Cal. 1883
Evans, J. Charles, Cooperstown, No. Dak. 366
Evans, John C., Santa Ana, Cal. 1867
Evans, John E., Fairpoint, So. Dak. 418, 420
Evans, John G., Dawn, Mo. 298
Evans, J. Lewis, Chester, N. J. 1885
*Evans, J. Merle, Rossville, Kan. 1904
Evans, Lewis D., Camden, Me. 216
Evans, Matt, Anoka, Minn. 1872
Evans, Morris O., 4009 Floral av., Cincinnati, O. 380
Evans, Silas, *Pr.*, Ripon, Wis. 80
Evans, Spencer E., Terryville, Conn. 130
Evans, Thomas, Irvington, Neb. 314
Evans, Thomas, Dodgeville, Wis. 462, 464
Evans, Thomas Z., Berlin, R.F.D., Wis. 462, 472
Evans, Walter A., Plainfield, Ill. 1886
Evans, Wilber M., Elk River, Minn. 284
Evans, W. Herber, Orr, No. Dak. 372
Evans, William, 153 Institute pl., Chicago, Ill. 1894
Evanson, N., Oil Centre, Cal. 1910
Everett, Harry L., 381 Bergen av., Jersey City, N. J. 334
Everett, John E., Smith Center, Kan. 204
*Evers, John U., Wheeling, W. Va. 1902
Eversz, Moritz E., *St.*, 20 N. Ashland blvd., Chicago, Ill. 40, 62, 1874
Evert, Henry S., Prescott, Wis. 470
Ewell, Edwin, Ypsilanti, R.D. 4, Mich. 272
*Ewell, William S., Hoosic Falls, N. Y. 1905
Ewing, Charles E., *A. B. C. F. M.* 494, 1893
Ewing, Edward C., 107 Anawan av., West Roxbury, Mass. 236
Ewing, George H., Norwich, Conn. 126
Ewing, William, *St.*, Boston, Mass. 46, 1879
Eyers, John, Keene, N. H. 1885
Faduma, Orishatukeh, *Pn.*, High Point, N. C. 1895
Fagley, Frederick L., 1223 1st av., Cincinnati, O. 79, 380
Fahlgren, Chas. A., Salina, Kan. 1903
Fairbank, Edward, *A. B. C. F. M.* 494, 1893
Fairbank, Henry, *A. B. C. F. M.* 494, 1886
Fairbanks, Arthur, Boston, Mass. 1892
Fairbanks, Edward T., St. Johnsbury, Vt. 1868
Fairbanks, Francis J., So. Royalston, Mass. 252, 253
Fairbanks, George H., *bus.*, 87 Carlyon rd. E., Cleveland, O. 1880
Fairbanks, Henry, St. Johnsbury, Vt. 1858
Fairfield, Fred'k W., 907 N. Bonnie Brae, Los Angeles, Cal. 1871
Fairfield, Wynn C., *A. B. C. F. M.* 494, 1910
Fairley, Edwin, 282 Quincy st., Brooklyn, N. Y.
Fairley, James A., *T.*, Hackensack, N. J. 1894
Falconer, Robert C., Hanover, N. H. 326
*Falconer, William C., De Ruyter, N. Y. 1908
Fales, David, jr., 325 N. Prairie st., Galesburg, Ill. 166
*Fales, Elisha F., 4407 Spruce st., Philadelphia, Pa. 1874
Farman, M. Winslow, Westfield, Vt. 1901
Farnsworth, Lynn V., Saugus, Mass. 254
Farnworth, A. K., 1722 E. 14th st., Oakland, Cal.
*Farquhar, Robert W., Hedgesville, Mont. 306
Farr, John T., Columbus, Ga. 84, 142
Farrar, Henry, Gilead, Me. 1867
Farren, Merritt A., 702 Ford Bldg., Boston, Mass. 1898
Farrer, William D., Valley City, R.F.D., No. Dak. 366, 374
Farrill, Edgar T., Milwaukee, Wis. 1882
Farrington, Franklin F., Dwight, Ill. 166
Farrow, John E., 105 Monroe st., Brooklyn, N. Y. 1890
Farwell, Parris T., Allston, Mass. 8, 1883
Fasteen, Karl G., Franconia, Shafer, R. 1, Minn. 1884
Fate, Francis A., Glastonbury, Conn. 1894
Fath, Jacob, Treynor, Ia. 194
*Faubion, Nathaniel G., Twisp, Wash. 1876
Faville, Henry, Lake Mills, Wis. 1880

Faville, John, Appleton, Wis. 462
Faville, Theo. R., Kenosha, Wis. 6, 466
Favor, Paul G., Somerville, Mass. 254
Fawkes, Francis, Otho, Ia. 192
Fay, Amasa C., Erving, Mass. 238
Fay, Prescott, Saxonville, Mass. 1856
Fay, Rollins B., Essex, Vt. 436
Fay, Wolcott, Nantucket, Mass. 1884
*Fayson, Robert L., Rocky Ford, Ga. 1897
Feast, Harold C., Framingham, Mass. 6, 240
*Feather, Franklin J., Bedford, Mich. 1899
Feemster, Samuel B., Noble, Mo. 1876
Fehlandt, August F., Michigan, No. Dak. 370, 372
*Fellowes, Edward C., Providence, R. I. 1891
Fellows, Chas. B., Minneapolis, Minn. 1878
Felt, Edward W., *A. B. C. F. M.* 494, 1911
Felt, Jesse B., Little Valley, N. Y. 344
Fenenga, Melmon J., *Pr.*, Ashland, Wis. 1897
Fenn, William H., Portland, Me. 1859
Ferch, Aaron I., Tolt, Wash. 458
*Ferguson, Wm. D., *Pf.*, Albany, Ore. 1876
Ferner, John W., Beatrice, Neb. 310, 311
Ferrier, William W., *Ed.*, 2716 Hillegass av., Berkeley, Cal. 1892
Ferrin, Allan C., Lowell, Mass. 244
*Ferris, A. Frank, Condon, Ore. 1886
Ferris, Chester, Corona, Cal. 102
[Ferris, Hiram J., deceased, 16
Ferris, Jeanette L., Condon, Ore. 1892
Ferris, Ralph H., Detroit, Mich. 276
Ferris, Walter L., New Haven, Conn. 1910
Ferris, Walter L., Wheaton, Ill. 1880
*Fetterhof, J. F., Macon, Ill.
Fickle, A. B., Ryan, R.F.D., Ia. 188
Field, Aaron W., Gilsum, N. H. 1872
Field, Floyd C., Mattoon, Ill. 1889
*Field, Frederick A., Glendale, Cal. 1880
Field, James P., *Sec.*, Springfield, R.D. 1, Mo. 1878
Finch, James M., La Harpe, Ill. 168
Findley, John L., 15425 St. Clair av., Cleveland, O. 8, 380
*Finger, Charles F., Davenport, Ia. 1866
Finster, Clarence, Rockford, Mich. 276
Firetz, Chas., Blossburg, Pa.
Fischbach, Basil, Cincinnati, O. 1893
Fischer, Herman A., *Pf.*, Wheaton, Ill. 1878
Fish, John T., Cashton, Wis. 462
Fish, Samuel E., North Dakota, 1895
Fisher, Albert V., St. Johnsbury, East, Vt. 442
Fisher, Charles F., Tabor, Ia. 194
Fisher, Chas. Russ, *Sec.*, Pacific bldg., San Francisco, Cal. 1902
Fisher, C. Williams, Stockbridge, Mass. 256
*Fisher, Edward C., Geneva, N. Y. 1904
Fisher, Elmer K., Medina, O. 1894
Fisher, G. R. G., St. Paul, Minn. 290, 291
Fisher, Herman P., Westboro, Mass. 1885
Fisher, James G., Dunkirk, Ind. 224, 225
Fisher, James O., Princeton, Minn. 290, 291
Fisher, Jesse L., Atlantic, Ia. 1894
*Fisher, Lucien C., Memphis, Tenn. 1907
Fisher, Miles B., *St.*, 948 Market st., San Francisco, Cal. 47, 63, 1897
Fisher, Oliver M., 400 W. 57th st., New York City, 1890
Fisher, Oren D., South Windsor, Conn. 128, 129
Fisher, Parker W., Leburn, Ky. 208, 209
Fisher, Samuel V. S., Roberts, Wis. 466, 472
Fisher, Stanley, R., Los Angeles, Cal. 104
*Fisher, Sylvester, 6623 Rhodes av., Chicago, Ill. 1883
Fisher, William B., Index, Wash. 452
Fisher, William P., Andover, Mass. 1873
Fisk, Arthur R., Plymouth, Pa. 1908
Fisk, Chas. L., *Supt.*, 1229–31 Schofield bldg., Cleveland, O. 47, 1898
Fisk, Daniel M., *Pf.*, Topeka, Kan. 1886
Fisk, Franklin L., Beloit, Wis. 1883
[Fisk, Perrin B., deceased, 16
[Fisk, Wilbur, deceased.
Fiske, Albert R., Rockford, Ill. 172
Fiske, Elisha S., Montpelier, Vt. 1884
Fiske, G. Walter, *Pf.*, Oberlin, O. 55, 1898
Fiske, Pliny H., Shell Rock, Ia. 194, 195
Fiske, Samuel A., Berlin, Conn. 116
Fitch, Albert E., Antioch, Cal. 1896
Fitch, Albert P., *Pr.*, Cambridge, Mass. 53, 1903
Fitch, Chas. N., W. Cornwall, Conn. 118
Fitch, Frank F., Muskogee, Okla. 202, 392
Fitch, Frank S., 45 Lexington av., Buffalo, N. Y. 340
Fitch, Wells H., 116 Sound av., Riverhead, N. Y. 352
Flagg, James W., Merrimac, Mass. 246
Flagg, Rufus C., Burlington, Vt. 444
Flanders, Charles N., Porterville, Cal. 1874
Flanders, Walter B., Montello, Mass. 234
*Fleming, Moses G., Bowman, R.F.D., Ga. 144
Fletcher, David W., Mahonoy City, Pa. 402
*Fletcher, Francis W., Wilmington, N. C. 1899
Fletcher, Robert, Beacon Falls, Conn. 1893
Fletcher, Rufus W., 508 E. 56th st., Seattle, Wash. 1875
Fletcher, William, Marengo, R.F.D., Ia. 186
Flint, Elbert E., Great Falls, Mont. 304
Flint, George H., Dorchester, Mass. 234
Flint, Irving A., Hatfield, Mass. 242
Floody, Robt. J., 15 Etna st., Worcester, Mass. 1887
Flook, Jacob, *bus.*, 2123 Miami, Omaha, Neb. 1880
Flynn, Dallas J., Charlotte, N. C. 1908
Fo, Cheung How, Makena, Maui, T. H. 150
Fobes, J. Warner, Peacedale, R. I. 410
*Fobes, William A., Worcester, Mass. 1855
Focht, John B., Plantsville, Conn. 126
Fogelin, Olof P., Jemtland, Me. 1886
Fogg, Charles G., Royalston, Mass. 252
Fogg, George W., Douglas, Wyo. 478
Foley, Roy William, Chicago University, Ill. 1906
Folsom, Arthur J., Fort Wayne, Ind. 178
Folsom, Omar W., Bath, Me. 214
Fontaine, James M., Kansas City, Mo. 1912
Foote, Frederick W., Chicago, Ill. 1912
Foote, James E., Grand Ledge, Mich. 270, 278
Forbes, Charles A., 511 Hope st., Providence, R. I. 410
Forbes, Frank S., Los Angeles, Cal. 1888
[Forbes, Samuel B., deceased, 16
Forbes, Washington H., Lakeville, Mass. 244
Forbush, William B., Philadelphia, Pa. 1892
Ford, Edward T., East Weymouth, Mass. 458
Ford, Eugene C., Hornick, Ia. 188
Ford, Herbert, Elizabethtown, N. Y. 342
Fordham, Leslie, Pemberton, Minn. 284, 285, 290
*Forest, Samuel S., Hancock, Wis. 1910
Forrester, James C., Hoschton, Ga. 144
Forsyth, William, Bucksport, Me. 1870
*Forth, Fred S., Illinois, 1910
Foss, Christian, Maxbass, No. Dak. 370
*Foss, George A., Atkinson, N. H. 1874
Foss, Walter, *A. B. C. F. M.* 494, 1908
Foster, Benjamin F., Washington, D. C. 1881
Foster, Edward P., 220 Putnam st., Marietta, O. 1877
Foster, Elliott O., Columbia, Conn. 118
Foster, Festus, Topeka, Kan. 1883
Foster, Frank H., *Pf.*, Olivet, Mich. 1877
Foster, George R., Greene, N. Y. 344
Foster, Guy, 612 N. Y. Life bldg., Kansas City, Kan. 1893
Foster, J. W., Muleshoe, Texas, 392
Foster, John, Sherwood, R.D., Ore. 396, 398
Foster, John, ———, Ia.
*Foster, Lauren M., 2425 Hilgard av., Berkeley, Cal. 1872
[Foster, Lucian M., deceased.
Foster, O. Delmar, Madison, Wis.
Fountain, James M., Kansas City, Mo.
Foust, Malchus F., Houston, Tex. 428
Fowle, James L., *A. B. C. F. M.* 1878
Fowler, Olin L., 5401 So. K st., Tacoma, Wash. 450, 451, 454, 455
Fowler, W. C., Chattaroy, Wash. 450

Fowles, Raymond A., Grand View, Tenn. 426
Fox, Daniel F., Pasadena, Cal. 104
Fox, Frank, Sioux Falls, So. Dak. 422
Frame, Ezra E., S. Grand av., Springfield, Ill. 174
Frame, Murray S., *A. B. C. F. M.* 494, 1910
[France, Parvin M., deceased.
France, William, New Braintree, Mass. 248, 249
Francis, Arthur J., 6401 Harvard av., Chicago, Ill. 162
Francis, Cyrus W., Hartford, Conn. 1867
Francis, Everett D., Springfield, Mass. 1895
Francis, George A., *Spaulding, Sask.* 1887
*Frandsen, Thomas J., Orange, N. J. 1892
Franklin, Chas., Kansas City, Mo. 1901
Frantz, Milton N., *bus.*, 136 Liberty st., New York, N. Y. 1888
*Franzen, Hubert L., *Germany*, 1894
Frary, Eugene M., Bernardston, Mass. 232
Fraser, Arthur E., Traverse City, Mich. 278
Fraser, David, Manchester, N. H. 78, 326
Fraser, Donald, Wells River, Vt. 444
Fraser, John G., *Sec.*, 1229–31 Schofield bldg., Cleveland, O. 40, 378, 498, 1871
Frasure, Chas. A., Sherburne, N. Y. 1896
Frazee, Fenton E., South Jefferson, N. Y. 1897
Frazier, Albert, Niobrara, Neb. 310
Frazier, Francis, Santee, Neb. 316
Frear, Walter, 1925 10th av., Oakland, Cal. 1855
Fredenhagen, Ed. A., *St.*, Grand av. Temple, Kansas City, Mo. 1890
*Fredenholm, Axell, 962 72d st., Brooklyn, N. Y. 1910
Freedland, A. J., 326 55th st., Brooklyn, N. Y. 348
Freeman, Marston S., Madison, O. 384
French, Chas. L., Montville, Conn. 124
French, David E., Pomona, Cal. 1885
French, Edgar B., Brockton, Mass. 234
French, Edward G., Johnson, Vt. 1892
French, Geo. W., Middletown Springs, Vt. 442
French, Henry H., Malden, Mass. 246
French, Howard Dakin, Steuben, Me. 224, 225
French, Robert M., Hollis, N. H. 326
Fretz, Chas. E., Arnot, Pa. 400
Frickstad, Taral T., 2145 Stuart st., Berkeley, Cal. 1877
*Fridfelt, Joel A., East Orange, N. J. 334
*Friedstrom, Carl, *Sweden*, 1907
[Frink, Benson M., deceased, 17
Fripp, Edgar T. R., White City, Fla. 1869
Frisbie, Alvah L., Des Moines, Ia. 184
Fritsch, H. Samuel, Medina, O. 386, 390
Fritz, Rayman F., Rock Creek, O. 79, 388
Fritzemeier, William, St. Louis, Mo. 300
Frizzell, John W., Washington, D. C. 134, 228, 334, 448, 498, 532
*Froschl, John, Brooklyn, N. Y. 1909
Frose, Otto, Laurel, Mont. 306
Frost, Mrs. Amelia A., Andover, Mass. 1894
Frost, George B., Andover, Mass. 1883
Frost, Lewis C., Metamora, Mich. 274
Frost, Merle A., Escondido, Cal. 102
*Frost, Robert D., Tiverton, R. I. 410
Frost, W. Jerome, Osceola, Neb. 1892
Fry, Holland B., Ontario, Cal. 1870
Fryer, James F., Grandville, Mich. 272
Fryling, William, Winchester, Mass. 260
Fukushima, Kumayo, 1535 Post street, San Francisco, Cal. 98
Fulgham, Philip O., Walla Walla, Wash. 1894
Fulkerson, Frank, Grand Rapids, Mich. 270
Fuller, Americus, Los Gatos, Cal. 1862
Fuller, Augustus H., Ballard Vale, Mass. 230
*Fuller, Edgar R., Bakersfield, Cal. 102
Fuller, Frank A., Abington, Conn. 116
Fuller, George P., East Braintree, Vt. 434
[Fuller, Jonathan K., deceased, 17
Fuller, Montie J. B., Hanover, Conn. 120
Fuller, Nathan E., 108 Fitch st., Syracuse, N.Y. 352
Fuller, William H., Coloma, Mich. 266, 278
Fullerton, Bradford M., Brockton, Mass. 1868
Fulton, C. S., Denver, Colo. 1876
Furbish, Edward B., *Ch.*, Bath, N. Y. 1862
Furbush, A. Chester, Georgetown, Conn.
Furness, George A., Wolcott, Conn. 132
Furuya, M., Los Angeles, Cal. 102
Futch, James M., Elarbee, Fla. 1881
Gadd, William W., Athens, Mich. 264, 272
Gafert, Frederick, Grand Island, Neb. 312, 313
*Gaines, Marshall R., *Pn.*, 152 So. First av., New York City, N. Y. 1884
Gale, Clarence R., *St.*, 725 21st av. No., Seattle, Wash. 1887
Gale, Tyler E., South Braintree, Mass. 234
Gales, Thomas P., Lehigh, I. T. 1897
Gall, Cornelius J., *Haverlock, Ontario*, 1907
Gallagher, Elmer D., Missoula, Mont. 306
Gallagher, Le Roy E., Baxter, Ia. 182
Gallagher, Wm., *T.*, So. Braintree, Mass. 1874
Gallaudet, Herbert D., Bridgeport, Conn. 6, 116
Galloway, Emil R., 143 Jersey st., San Francisco, Cal. 1893
Galloway, Joseph F., Okahumpka, Fla. 1871
Galt, Elmer W., *A. B. C. F. M.* 494, 1909
Galt, Howard S., *A. B. C. F. M.* 494, 1899
Galt, Truman B., Geddes, So. Dak. 418
Galvin, John P., Mounds, Ill. 170
Gambleton, Silas A., Caledonia, R.F.D. 4, Miss. 296
Gammell, Sereno D., N. Brookfield, Mass. 1868
Gammon, Robert W., 19 West Jackson blvd., Chicago, Ill. 47, 1897
Gane, Wm. H., Jewett City, Conn. 122
Ganley, William, Hopkinton, Mass. 242
Gardner, A. M., *Sec.*, 156 5th av., New York, N. Y. 1893
Gardner, Edward V., Pittsburg, Kan. 202
Gardner, Francis W., Surprise, Neb. 1875
Gardner, John, 678 Lincoln Parkway, Chicago, Ill. 162
Gardner, Harold I. 1907
Gardner, Rufus P., *St.*, Franklin, N. H. 1884
Gardner, William, Kirkville, Mo. 1888
Garfield, Frank L., York Village, Me. 226
Garfield, John P., Claremont, N. H. 322, 434
Garner, Alexander C., Washington, D. C. 134, 531
Garretson, John, Joplin, Mo. 298
*Garrison, Spencer C., Clear Lake, Wash. 1906
Garver, Lenard C., Indianapolis, Ind. 1890
Garvin, Hugh C., Eldon, Mo. 298
Garwick, Noah, Manning, No. Dak. 1896
*Garzarian, Gasper, Fresno, Cal.
*Gates, Albro G., Rochester, Mich. 276
Gates, C. Frank, *A. B. C. F. M.* 494, 1881
Gates, Carl M., Wellesley Hills, Mass. 6, 8, 258
Gates, Charles H., Wilbraham, Mass. 1851
Gates, Loren H., *A. B. C. F. M.* 1914
Gates, Lorin S., *A. B. C. F. M.* 494, 1875
Gates, Owen H., *Pf.*, North Cambridge, Mass. 53, 1891
Gause, Noah C., Berkeley, Cal. 1904
Gavlik, Andrew, 6010 So. 5th st., Duquesne, Pa. 400, 401
*Gay, Henry H., Groton, Mass. 1889
Gaylord, Edward D., Oak Park, Ill. 170
Gaylord, Franklin, *St. Petersburg, Russia*, 1894
Gaylord, J. Howard, 137 Lake av., Saratoga Springs, N. Y. 352
Gearhart, Chas. D., Ault, Colo. 110
*Gebhart, Harry, Cherry, Ill. 1910
Geddes, S. J., Knoxville, Ia. 188
Gee, John R., Ticonderoga, N. Y. 354
Geer, Curtis M., *Pf.*, Hartford, Conn. 59, 1890
George, David M., 102 Merchant st., Emporia, Kan. 200
George, Edward A., 106 E. Mill st., Ithaca, N. Y. 340, 344
George, Joseph H., *Pr.*, Springfield, Mo. 1876
George, Robert A., 8206 Cedar av., Cleveland, O. 382
*Gerikson, John, Glenwood, Wis. 1910
Gerrie, Andrew W., Ridgefield, Conn. 126
Gerrie, William A., Pasadena, Cal. 102
Gervan, George S., *Canada*. 1908
Getchell, E. Plumer, Hankinson, No. Dak. 368

*Gettman, Adam, Ritzville, Wash. 1909
Gibbins, John M., West Stockbridge, Mass. 1905
Gibson, John, Solon Springs, Wis. 464, 468, 472
Gibson, John C., Detroit, Mich. 1898
*Giesselbrecht, Charles H., Goltry, Okla. 1908
Giffen, Thomas T., 1373 McKinley av., Fresno, Cal. 94
Gifford, Addison F., East Taunton, Mass. 1908
Gifford, William H., Monticello, Ia. 196
Gilbert, Elias, *My.*, Carter, So. Dak. 422
Gilbert, George E., Fond du Lac, Wis. 1893
*Gilbert, George H., Dorset, Vt. 1886
Gilbert, Simeon, *Ed.*, 1243 N. State st., Chicago, Ill. 36, 1863
Gilbert, Thomas H., Gooding, Ida. 1907
Gilkey, Ranson E., Dixfield, Me. 216
Gill, Charles O., Hartland, Vt. 1894
Gill, Harley H., Hayden, Colo. 1911
Gillam, Ralph, *Ev.*, Milford, Mass. 1895
Gillanders, Donald G., Hermosa, So. Dak. 416, 418, 422
*Gillespie, John S., Charlestown, W. Va. 1896
Gillett, Arthur L., *Pf.*, Hartford, Conn. 59, 1885
*Gillett, William R., Chicago, Ill. 1885
Gillette, Edwin C., Canaan, Conn. 116, 117
*Gillette, George N., Milford, Ia. 1892
Gilman, Burton S., Gardner, Mass. 240
[Gilman, George P., deceased.
Gilman, William L., Denver, Colo. 1882
Gilmore, Arthur H., Topsfield, Mass. 256
Gilmore, Charles H., *bus.*, Prescott, Ark. 1890
Gilmore, George W., 13 Waverly pl., New York, N. Y. 1886
Gilmore, William C., Dayton, Wash. 1895
*Gilmour, George, Seattle, Wash. 1904
*Gilmour, G. S., 5207 Hurlburt av., Chicago, Ill. 1902
Gilpatrick, Howard, *My.*, Stratton, Me. 1900
Gimblett, Wm. H., Sauk Rapids, Minn. 290
Giordano, Gennaro, Torrington, Conn. 1911
Gipson, Jacob M., Goodwater, R. 2, Ala. 86
Giroux, Louis F., *Pf.*, Springfield, Mass. 1889
Gist, Nathan H., Clarion, Ia. 184
Gist, William W., *Pf.*, Cedar Falls, Ia. 1881
Gladden, Washington, Columbus, O. 57, 382, 532
Glasby, Robert L., Calexico, Cal. 1905
Glasson, Joseph, Ypsilanti, Mich. 1873
Gleason, Avery K., Feeding Hills, Mass. 230
Gleason, Charles A., Marysville, O. 1877
Gleason, Charles N., Westminster, Mass. 258, 259
Gleason, George L., Topsfield, Mass. 242
Gleason, Herbert W., Boston, Mass. 1887
Gleason, John F., So. Amherst, Mass. 230
Glover, J. F., Sibley, Ia. 1908
*Gluvna, Joseph, Charleroi, Pa. 404
Goddard, Dwight, *bus.*, Ann Arbor, Mich. 1898
Goddard, Henry M., No. Reading, Mass. 250
Goddard, John C., Salisbury, Conn. 128
Goddard, Louis A., Algona, Ia. 182
Goddard, Reuben J., Lyndale Ch., Minneapolis, Minn. 288
Godsall, Walter B., Walnut Grove, Minn. 286, 292
Goebel, W. Boyd, Albemarle, N. C. 6, 362, 498
Goff, Edward F., Claremont, Cal. 1875
Goffin, John W., Richmond Beach, Wash. 454, 455
Goin, Edward F., New Haven, Conn. 124
*Golder, Arthur L., White Salmon, Wash. 452
Goldsmith, C. E., Stowe, Mass. 6, 1913
Goldsmith, Robert, Brooklyn, N. Y. 1909
*Goldsmith, W. L., New York, N. Y. 1913
Gonzales, Frank C., Traer, Ia. 1903
Gonzales, John B., St. Louis, Mo. 6, 300
Good, Charles M., Rosendale, Wis. 464, 472
Goodacre, James J., Peabody, Mass. 250
Goodenough, Arthur, Winchester Center, Conn. 132
Goodenough, Giles F., Northfield, Conn. 126
Goodenough, Herbert D., *A. B. C. F. M.* 494, 1881
Goodheart, Simon F., St. Johnsbury Center, Vt. 442
Goodhue, Henry A., Brattleboro, Vt. 1863
Goodrich, Charles L., Plainfield, N. J. 44, 228, 334, 336, 448, 498
Goodrich, Chauncey, *A. B. C. F. M.* 494, 1864
Goodrich, Darius N., Olivet, Mich. 1865
Goodrich, John E., *Pf.*, Burlington, Vt. 1864
Goodrich, Joseph A., Jefferson, O. 382, 384
Goodrich, Lincoln B., Taunton, Mass. 256
Goodsell, Dennis, Angels Camp, Cal. 94
Goodsell, F. F., *A. B. C. F. M.* 494, 1905
Goodwin, Frank J., Westfield, N. J. 45, 531
Goodwin, George K., Alma, Kan. 6, 198
Goodwin, H. F., Chicago, Ill.
Goodwin, R. Albert, Atkinson, N. H. 322
Goodwin, Sam H., Provo, Utah, 36, 432
Goodwin, Sherman, Brookfield, Mass. 234
Goodwin, Wm. M., Kent, Conn. 1892
Goodyear, De Mont, Haverhill, Mass. 1900
*Gorden, Henry E., *Pf.*, Iowa City, Ia. 1899
Gordon, Charles E., Derby, Vt. 434
Gordon, Edwin R., North Craftsbury, Vt. 434
Gordon, George A., 645 Boylston st., Boston, Mass. 232, 532
Gordon, G. Andrew, Lancaster, Mass. 244
Gordon, I. G., Portland, Ore. 1863
Gordon, John, Rockford, Ill. 172
Gordon, Robert, Moline, Mich. 268, 274
Gordon, William C., Auburndale, Mass. 248
Gorman, Frank, Portland, Ore. 398
Gorton, Dempster D., West Springfield, Mass. 258
[Gorton, Philo, deceased, 17
Goshen, Elmer I., Salt Lake City, Utah, 432
*Goss, Winfield S., Warsaw, Ind. 1895
Goudge, Ernest, Mullan, Ida. 154
Goudy, Arthur L., Athol, Kan. 6, 198
Gould, Benjamin, 5553 Lawton av., Oakland, Cal. 98
Gould, Edwin S., Providence, R. I. 1873
Gould, J. Harold, Haverhill, N. H. 326
Gove, J. Sherman, Wauregan, Conn. 130
Grabill, Dell Q., Evansville, Wis. 464
Graedel, Gottfried, Irby, Wash. 452
Graf, G. H., Sheboygan, Wis. 470
Graf, John F., 843 N. Main st., Springfield, Mo. 1864
Graf, Walter C., Dousman, Wis. 464
Graff, Franklin L., 2425 Collingwood av., Toledo, O. 1890
*Graham, George L., Russell, Kan. 1899
Graham, Hugh F., Westport, Mass. 258
Graham, James M., Ashland, Ala. 47
Graham, John, So. Bridgton, Me. 6, 216
Graham, John J. G., Franklin, Neb. 312
*Graham, Moses A., Sycamore, Ga. 1877
Graham, Roscoe, Akron, O. 378
Graham, R. W., Saratoga Springs, N. Y.
Graham, William H., Meansville, Ga. 142, 144
Grams, Ernst, Crete, Neb. 312
Grange, Wallace S., Wheaton, Ill. 1888
Granholm, Oscar A., No. Park Coll., Chicago, Ill. 1911
Grannis, Geo. H., 2425 Adams st., Indianapolis, Ind. 178
Grant, Edwin E., St. Johnsbury East, Vt. 442
Grant, Frederic L., Plainville, Conn. 126
Grant, John H., Elyria, O. 382, 383, 531
Grant, Lathrop C., Menomonie, Wis. 468
Grant, M. Lee, Detroit, Mich. 268
Grant, Perley C., 65 Chandler st., West Somerville, Mass. 254
Grant, William D., New York, N. Y.
Grantham, Lewis J., Drummond, Okla. 392
Grauer, Otto C., *Pf.*, 440 No. Grove av., Oak Park, Ill. 40, 62, 1888
Graves, Arthur G., Muscatine, Ia. 190
*Graves, Lucien C., Springfield, Mass. 1885
Graves, T. Richardson, Muscatine, Ia. 192
Gray, Annette, *My.*, Cheyenne, Wyo. 1902
Gray, David B., Portland, Ore. 1863
Gray, Edwin W., Orland, Ind. 178
Gray, Eugene F., Breckenridge, Mich. 266
Gray, Fred, Muscotah, Kan. 202
*Gray, Richardson, Buckner, Mo. 1895
Gray, Samuel H., Alton, Kan. 198

Gray, Thomas, Marion, Ind. 178
Gray, T. R., Preston, Ia.
Gray, Wm. B. D., *St.*, Cheyenne, Wyo. 40, 47, 478, 499
Gray, William D., 59 Summit st., Nyack, N. Y. 1884
Gray, William J., River Falls, Wis. 472
Greeley, Clarence D., Braddock, Pa. 1891
Greeley, Frank N., 2366 W. 23d st., Los Angeles, Cal. 1877
Greeley, Leslie C., Marblehead, Mass. 246
Green, Arthur, Marshall, Minn.
Green, Charles C., Willow Springs, Mo. 300
Green, Edward F., Star, N. C. 362
Green, Everett E., *Sec.*, Buffalo, N. Y. 1903
Green, George E., Alcester, So. Dak. 414, 499
Green, John C., Boulevard, Rockaway Beach, N. Y. 348
Green, John M., 5627 Prairie av., Chicago, Ill. 170
*Green, John N., Atlanta, Ga. 1904
Green, Richard G., *bus.*, 5 Beekman st., New York City, 1856
Green, Seigel C., Cortez, Colo. 110, 111
*Greenaway, Brandon, Britt, Ia. 1901
*Greene, B. S., Thornton, Ia.
*Greene, Chester W., Linden, Mich. 1889
[Greene, D. Crosby, deceased, 17
Greene, F. D., 125 Bellevue av., Upper Montclair, N. J. 1888
Greene, Frederick W., Middletown, Conn. 122
Greene, John M., 72 Pinckney st., Boston, Mass. 244
*Greene, Joseph K., Oberlin, O. 1858
Greene, J. Ross, 2164 East 78th st., Cleveland, O. 380
Greene, Maurice N., Beaufort, N. C. 358
Greene, Samuel, *St.*, 4039 Whitman av., Seattle, Wash. 1880
Greenfield, A. Norris, Williamsport, Pa. 404, 405, 499
Greenlee, Clyde W., Los Angeles, Cal. 104
Greenly, Jay H., Brewer, R.F.D. 5, Me. 216, 218
Greenwood, Victor L., Great Bend, Kan. 200
Greenwood, Wm., Des Moines, Ia. 1874
Greer, James, Penacook, N. H. 322
Gregg, Arthur E., Marlboro, N. H. 328
Gregg, James B., Whitinsville, Mass. 1874
Gregg, James E., Pittsfield, Mass. 250
Gregory, Alfred, Rochester, Minn. 290
Gregory, James C., Presque Isle, Me. 224, 225
Gregory, Philip E., Edgerton, Wis. 464
Grein, Albert L., 593 Breckenridge st., Buffalo, N. Y. 340
Grey, Fred., Muscotah, Minn. 1897
Grey, Ira M., Seattle, Wash. 456
Gridley, Albert L., Parsons, Kan. 1876
Grieb, Edmund, Fresno, Cal. 96
*Grier, S. B., Chester, S. C. 1898
Grieshaber, Charles O., Grand Rapids, Mich. 270
Griffin, Edward H., Baltimore, Md. 1868
Griffin, Henry L., Bangor, Me. 57, 216
Griffin, Owen A., Waycross, Ga. 1898
Griffis, William E., Ithaca, N. Y. 1877
*Griffith, Frederick W., Seattle, Wash. 1906
Griffith, John R., Portland, Ore. 396
Griffith, P. M., Dorcas, Fla.
Griffith, Thomas H., West New Brighton, N. Y. 1874
Griffith, Thos. L., Cambria, Minn. 1903
Griffith, Thomas M., Wheatland, Pa. 1874
Griffith, William, *Mly.*, Princeton, Minn. 1879
Griffith, William E., Waseca, Minn. 292
Griffiths, G. Mansfield, Plymouth, O. 178, 1913
Griffiths, Griffith, 1426 Myrtle st., Oakland, Cal. 96
Griffiths, Henry, Roswell, N. Mex. 1873
Griffiths, John T., West Groton, N. Y. 354
*Griffiths, Thomas, Geneva, Neb. 1895
Griffiths, William A., Eagle River, Wis. 464, 470
*Griffiths, W. R., *Talsarnow, N. Wales*, 1887
Griggs, R. Eugene, Royal Oak, Mich. 1891
Grimes, Frank J., Holyoke, Mass. 1875
Grimes, Harry, Braintree, Mass. 234
Grimshaw, E. Cullum, Charleston, S. C. 412
Grinnell, Eugene I., Springfield, Neb. 318
Grinnell, Joel E., Victor, Ia. 184, 194
Grinnell, Orlando S., Oswego, Ill. 170
Grisbrook, Edward O., New Hartford, Conn. 124
Grob, Gottfried, Springfield, Mo. 300, 301
Groezinger, Christian, Wareham, Mass. 256
Groop, Andrew, Fitchburg, Mass. 240, 241
Gross, Daniel I., Nashua, N. H. 328
Grosvenor, Edwin A., *Pf.*, Amherst, Mass. 1872
Grosz, John D., Sutton, Neb. 316, 318
Grove, Jacob F., 415 " F " st., Lincoln, Neb. 314
Grover, Richard B., West Newbury, Mass. 258
Groze, Moses, Baton Rouge, La. 210
Grupe, Charles W., Willsboro, N. Y. 354, 355
Grupe, Fred W., Wadhams, N. Y. 344, 354
Guernsey, Henry H., 31 Second st., Stamford, Conn. 497, 1905
Guild, Roy B., 1325 Clay st., Topeka, Kan. 204
Gulick, Edward L., Hanover, N. H. 1889
Gulick, Hervey, Charlotte, Vt. 436
Gulick, John T., Honolulu, T. H. 1864
Gulick, Nelson J., 1245 E. Shelton av., Germantown, Pa. 1888
Gulick, Orramel H., *St.*, Honolulu, T. H. 494, 1862
Gulick, Sidney L., *A. B. C. F. M.* 494, 1886
Gulick, William H., *A. B. C. F. M.* 494, 1874
Gunner, Byron, Hilburn, N. Y. 1884
Gunsaulus, Frank W., 3300 Armour av., Chicago, Ill. 1880
Gunther, E. E., West Bloomfield, Neb. 354
Guptill, Orville J., Ellsworth Falls, Me. 218
*Gurney, Mrs. Ella, Charlotte, N. C. 1894
*Gurney, Henry E., Charlotte, N. C. 1889
Gustin, Byron F., No. Amherst, Mass. 230
Guthrie, Ernest G., Burlington, Vt. 436, 531
Gutterson, George H., *Sec.*, Winchester, Mass. 42, 1878
Guyton, Mrs. Abbie C., *Edmonton, Alberta*, 1906
Haarvig, John O., Allston, Mass. 234
Habberley, Robert C., Barrington, N. H. 322
Hack, Rollin T., Housatonic, Mass. 240
Hacke, Augustus C., Dickinson, No. Dak. 366
Hadden, Archibald, Muskegon, Mich. 274
Hadden, Jacob W., Bruce, Wis. 1885
Hadden, Robert A., *Supt.*, 221 West av., Los Angeles, Cal. 1895
Hadley, Willis A., Chelsea, Mass. 236
*Hadsell, Willard L., Hyannis, Neb. 1905
Haecker, M. Claude, Isabel, So. Dak. 47, 416, 418
Haerle, George F., Lakeport, Cal. 1909
Hageman, James C., Detroit, Mich. 1897
Hager, Chas. R., Claremont, Cal. 1882
Hager, Charles S., 309 Delaware av., Albany, N. Y. 340
*Haggblom, John R., *Hammerland, Finland*, 1902
Haggquist, Frank G., Cannon Falls, Minn. 1893
Hague, Leonard E., Granville, Mich. 270, 272
Hague, William B., Gorham, Me. 1880
Haig, Thomas P., Williamstown, Mass. 260
Haigh, Jeffrey G., South Royalton, Vt. 440
Haines, Oliver S., Wauconda, Wash. 1898
*Haire, William C., East Jordan, Mich. 1886
Halbersleben, Henry C., *bus.*, 3033 " R " st., Lincoln, Neb. 1887
Halbert, Charles T., Steamboat Rock, Ia. 194
Halbert, Leroy A., 43 N. 1st st., Kansas City, Mo. 1902
Hale, Edward W., 4221 France av., So. Minneapolis, Minn. 6, 288
Hale, Harris G., Brookline, Mass. 36, 234
Hale, Morton W., Coventry, Vt. 436
Hales, John J., Farnhamville, Ia. 186, 194
Hall, Albert E., Chester, N. H. 1880
*Hall, Archibald M., Indianapolis, Ind. 1898
Hall, Arthur, Polk, Ia. 192
Hall, Basil D., Paris, N. Y. 350
Hall, Charles L., Elbowoods, No. Dak. 366
Hall, Elliott C., 127 Forest av., Jamestown, N. Y. 1860
Hall, Fred E., Wataga, Ill. 174
Hall, Fred L., North Haven, Conn. 6, 126

Hall, George A., Brookline, Mass. 38, 1886
Hall, George Anthony, 390 Commonwealth av., Boston, Mass. 1912
Hall, George E., Oberlin, O. 1875
Hall, Henry B., 1009 So. Oakley blvd., Chicago, Ill. 1912
Hall, Isaac H., New Orleans, La. 1877
Hall, John C., Medfield, Mass. 246
Hall, Lyman B., *Pf.*, Oberlin, O. 1881
[Hall, Martin S., deceased, 18
Hall, Newton M., Springfield, Mass. 254
Hall, Oakel F., Advance, Ind. 8, 1910
*Hall, Ransom B., Prairie City, Ia. 1898
Hall, Robert D., 124 E. 28th st., New York, N. Y. 1905
Hall, Thomas, Island Pond, Vt. 438
Hall, Thomas E., Columbia, So. Dak. 6, 416
Hallam, Joseph, Mattoon, Ill. 1909
Hallett, Horace F., Derby Line, Vt. 438
Halliday, Ernest M., Brooklyn, N. Y.
Halliday, James F., 103 Murray st., Binghamton, N. Y. 340
[Halliday, Joseph C., deceased.
Hallock, Leavitt H., Lewiston, Me. 220
Haly, William H., Dawson, No. Dak. 366, 374
Ham, Richard K., 160 Santa Clara av., Oakland, Cal. 1901
[Hambleton, Ira G., deceased.
Hamblin, Charles R., 41 Hubbard st., Cortland, N. Y. 342
Hamilton, Benjamin F., Roxbury, Mass. 36, 37, 46, 232
*Hamilton, E. H., *T.*, Lake Charles, La. 1912
*Hamilton, Frederic A., 325 No. Garfield av., Pocatello, Ida. 1912
Hamilton, Gilbert M., Locke, R.F.D., N. Y. 352
Hamilton, G. V., Carbondale, Pa. 400
Hamilton, Henry H., W. Somerville, Mass. 1872
Hamilton, James S., Hartford, Mich. 270
Hamilton, J. A., Pocatello, Ida.
Hamilton, John A., Cambridge, Mass. 36, 1864
Hamilton, Rollo A., Hartford, Vt. 438
Hamilton, Washington P., Talladega, Ala. 1888
Hamilton, Wm. John, Pocatello, Ida. 1903
Hamlin, Charles H., Easthampton, Mass. 8, 238
Hamlin, Chris. R., Haverhill, Mass. 328
Hamlin, Cyrus, *Pf.*, Tougaloo, Miss. 1868
Hamlin, William R., Hyde Park, Vt. 438
*Hammer, H. A., *Africa*, 1894
Hammond, Charles L., Wilcox, Neb. 314, 318
Hammond, H. O., Mapleton, Kan. 1902
Hammond, Joseph, Kennebunk, Me. 1871
*Hammond, Joseph R. 1901
Hammond, William E., Aitken, Minn. 6, 282
*Hamner, J. Garland, jr., River Edge, N. J. 1886
Hampton, William S., 2513 No. 25th st., Omaha, Neb. 316
Hanaike, Joseph B., Lihue, T. H.
Hance, Edward R., Brooklyn, N. Y. 346, 347
Hancock, Charles, Los Angeles, Cal. 1861
Hancock, George H., Hart, Mich. 270
Hand, Clifford N., Lemon Grove, Cal. 102
Hand, La Roy S., Grinnell, Ia. 1868
Hand, Morgan, Hurdsfield, No. Dak. 370
Handy, Harry, Salamanca, N. Y. 352
*Handy, John C., Cowgill, Mo. 1896
Haney, Richard S., Moline, Ill. 168
Hanford, E. Jay, Mill River, Mass. 6, 248
Hanford, Samuel I., *Supt.*, 3025 " R " st., Lincoln, Neb. 40, 310, 498
Hankemeyer, Nath'l W., Hudson, R.D., N. H. 1891
Hanks, Carlos H., Owosso, Mich. 274
Hanley, Charles S., Shenandoah, Ia. 184
Hanley, Mrs. Minnie, Shenandoah, Ia. 1904
Hanna, Charles W., East Granby, Conn. 118
Hanna, John L. 1905
Hanna, George T., 2712 Racine av., Chicago, Ill. 162
*Hanna, Thomas, Oil Center, Cal. 1892
Hannaford, Wm. H., Sierra Madre, Cal. 106
Hannant, Norrison E., Ft. Shaw, Mont. 304
Hannon, Willard P., Riverhead, N. Y.
Hannum, Henry O., Holyoke, Mass. 242
Hanscom, Frank I., Brooklyn, N. Y. 8, 348
Hanscom, Fred L., Pittsfield, Ill. 172
Hanscom, George L., Atlanta, Ga. 142
Hansen, William A., Larchwood, Ia. 1908
Hanson, Anton M., Excelsior, Minn. 284
Hanson, G. M., Minnesota,
Hanson, Miles, El Paso, Tex. 428, 498
Harald, J. Valdemar, Ivoryton, Conn. 118, 122
Harbridge, Clara L., *Ev.*, Holly, Mich. 1893
Harbridge, Edward H., *Ev.*, Holly, Mich. 1884
Harbutt, Charles, *Sec.*, 95 Exchange st., Portland, Me. 40, 1888
*Harbutt, Robert G., Niles, Cal. 96
Hard, Jasper W., Huntley, Ill. 1902
Hardcastle, William, Iowa Falls, Ia. 1894
Hardee, Robert L., Glenville, Ga. 1892
Hardendorf, Charles W., Geneva, O. 382
*Harder, Theodore L., Rollo, Ill. 1909
Hardin, Edwin D., Groton, N. Y. 344
Harding, Henry F., Hallowell, Me. 1855
Harding, Philip E., *Stratford, Ont.* 1888
Harding, William F., Sioux City, Ia. 194
Hardy, Edwin N., La Grange, Ill. 168
*Hardy, James W., Sedgwick, Kan. 1898
Hardy, Millard F., Nelson, N. H. 328
Hardy, Owen E., North Hadley, Mass. 240
Hardy, Ray M., Lansing, Mich. 272
Hardy, Vitellus M., Morrisville, Vt. 1872
Hardy, William P., Redondo Beach, Cal. 104, 106
Hare, Alfred W., Eagle Rock, Cal. 108
Haresnape, William, 6201 Crescent st., Los Angeles, Cal. 104
Harger, Charles H., Benzonia, Mich. 1893
*Hargrave, John W., St. Petersburg, Fla. 1878
Haring, E. Ernestus, Colegrove, Los Angeles, Cal. 104
Harju, Andrew J., Worcester, Mass. 1908
Harlow, Samuel A., Grafton, Mass. 240
Harlow, S. Ralph, *A. B. C. F. M.* 494, 1912
Harmon, Andrew D., Cable, Wis. 462
Harmon, Willard P., Riverhead, N. Y. 352, 498
Harned, Harry E., Jeffersonville, Vt. 438
Harnish, Louis C., Hartford, Conn. 1894
Harp, Cyrus D., *bus.*, Cranston, R. I. 1886
*Harp, William A., Avon, Conn. 1891
Harper, Almer, Port Byron, Ill. 1853
[Harper, Cecil, deceased.
Harper, Charles W., Ellis, Kan. 200
Harper, Edward T., Madison, R.D., Wis. 1896
Harper, James P., Wilton, N. H. 330
Harper, Joel, 1328 Cook st., Denver, Colo. 110, 112, 496
*Harper, Richard H., New Mexico, 1891
Harper, Thos. H., Spokane, Wash. 456, 1898
Harper, William S., Worthing, So. Dak. 424
Harrington, Charles E., Holliston, Mass. 1874
Harrington, Myron O., Station B, Topeka, Kan. 1877
Harris, Benjamin, Radnor, O. 386, 388
Harris, Mrs. Bertha J., *Ev.*, Geneva, O. 1897
*Harris, Charles E., Norton, Mass. 1894
[Harris, Charles L., deceased. 18
Harris, Edward A., Hood River, Ore. 396
*Harris, Everett G., 1409 W. Chestnut st., Louisville, Ky. 426, 499
Harris, George, Amherst, Mass. 1869
Harris, Harry R., Biwabik, Minn. 282
Harris, Henry, Danville, Ill. 164
Harris, Nathaniel, Jersey City, N. J. 1890
Harris, Oscar E., 36 Buckingham st., Mansfield, O. 384
Harris, Ralph A., 2395 E. 79th st., Cleveland, O. 380
Harris, Ransom C., Crossville, R.D. 1, Ala. 1886
Harris, Rupert W., *Ev.*, Geneva, O. 1891
Harris, Sheldon A., Chebanse, Ill. 160
Harris, Theodore W., 318 Elmwood av., Ithaca, N. Y. 342, 343
*Harris, Thomas B., Fort Valley, Ga. 1902
Harris, William H., Brooklyn, N. Y. 1906

Harris, William R., Marietta, Fla. 1886
Harrison, Charles H., Pullman, Wash. 454
Harrison, Charles S., York, Neb. 1859
Harrison, Fosdick B., Woodstock, Conn. 1894
Harrison, Fred, Covert, Mich. 268
Harrison, Hiram B., Kansas City, Mo. 298
*Harrison, James H., Oskaloosa, Ia. 1868
Harrison, Marvin B., Scribner, Neb. 316
Harrison, Robert A., David City, Neb. 312
Hart, E. Belden, 505 Church st., San Francisco, Cal. 98
Hart, Frank W., Indiana, 1907
Hart, Frederick J., Hamilton, Mo. 298
Hart, Hastings H., 105 E. 22d st. New York, N. Y. 1881
Hart, William O., Glen Ellyn, Ill. 164
Hart, William W., De Pue, Ill. 1909
Hartranft, Chester D., *Pr.*, Hartford, Conn. 59, 1864
Hartshorn, Harold V., 2400 Temple st., Los Angeles, Cal. 104
Hartshorne, Joseph W., New Haven, Conn. 1873
Hartshorne, Hugh, Methuen, Mass. 6
Hartsough, D. Maurice, Minneapolis, Minn. 1866
Hartsough, W. W., Houston, Tex.
Hartwell, Arthur E., Jamaica, Vt. 438
Hartwell, H. Linwood, Mazomanie, Wis. 298
Harvey, Edward H., Paw Paw, Mich. 1872
[Harvey, Jasper P., deceased.
Harwood, Clement M. G., Blue Hill, Me. 1870
Harwood, Jas. H., Hawthorne, Cal. 102
Harwood, Thomas W., Pembroke, N. H. 328
Haskell, Edward B., *A. B. C. F. M.* 494, 1891
*Haskell, Ezra, Macleay, Ore. 1911
[Haskell, Henry C., deceased.
Haskell, Joseph N., Nashville, Tenn. 426, 427
*Haskett, Charles A., Dayton, O 1897
Haskin, Spencer C., St. Louis, Mo. 1892
Haskins, Robert W., Reading, Mass 246
Hassell, Richard B., Everett, Wash. 1898
*Hassold, F. A., Dunkirk, Ind. 1893
Hastings, Horace, Fort Scott, Kan. 200
*Hastings, Richard C., *Pr.*, Rohersville, Md. 1887
Hatch, Charles A., Manchester, Mass. 246
Hatch, David P., Goffstown, N. H. 78, 322, 324
Hatch, George B., Ware, Mass. 256
Hatfield, Geo. B., Cambridge, Mass. 1903
Hatt, Thomas B., Bingham, Me. 214, 224
*Haughton, Ralph J., Boston, Mass. 1891
Haus, Kate H., Denver, Colo. 110
Hawk, Ira T., 215 N. 14th st., Kansas City, Kan. 1905
Hawkes, Albert S., Abington, Mass. 230
Hawkes, George B., Sutton, Neb. 318
Hawkes, Thomas A., Pelican Rapids, Minn. 290
Hawkes, Winfield S., Caldwell, Ida. 154
Hawkins, Chauncey J., Jamaica Plain, Mass. 232
Hawkins, Hiram B., New Haven, N. Y. 346
Hawkins, Newman H., Dunning, Neb. 312, 314, 316
Hawkins, Obadiah W., Strieby, N. C. 358, 360
Hawley, Calvin F., Alpha, Ill. 1854
Hawley, Henry K., Ft. Atkinson, Wis. 466
Hawley, John A., Amherst, Mass. 230
Hawthorne, Walter T., Honeoye, N. Y. 222
Hayden, Frederick S., *Pf.*, Jacksonville, Ill. 1874
Hay, William M., Fontana, Wis. 310, 316
Hayes, Edward C., Enfield, Mass. 238
Hayes, Francis L., 3329 Warren av., Chicago, Ill. 160
Hayes, James, Danville, Ill. 1879
Hayes, Wm. H., Oxford, Mass. 250
Hayley, John W., Tuftonboro Cen., N. H. 1864
Hayner, Edward C., Erie, Pa.
Haynes, C. Stephen, Athens, Ga. 140, 496
Haynes, Charles S., Reed's Ferry, N. H. 1894
Haynes, Edward C., Erie, Pa. 1882
*Haynes, H. Watton, Union, Neb. 1911
[Haynes, William, deceased.
Hayward, Chas. E., Benson, Vt. 434
Hayward, Frederick D., Newport, N. H. 1909
Hazelganz, Henry, Cedar Mills, Forest Grove, R.D., Ore. 396, 398
Hazeltine, Edwin A., Falls Village, Conn. 120, 128
Hazen, Austin, Tougaloo, Miss. 80, 1897
Hazen, Azel W., Middletown, Conn. 122
Hazen, Carleton, Kensington, Conn. 122
Hazen, Frank W., Johnson, Vt. 438
Hazen, Hervey C., *A. B. C. F. M.* 494, 1867
Hazen, William, *A. B. C. F. M.* 494, 1897
Head, William W., Cathlamet, Wash. 450
Heafield, H., Allendale, Mich. 264
Heal, Edward G., Braddock, Pa. 1894
Heald, Josiah H., *Supt.*, 424 So. Edith st., Albuquerque, N. Mex. 36, 40, 1884
Heald, Katharine P., 424 So. Edith st., Albuquerque, N. Mex. 1896
*Healy, Franklin D., Richardson, Wash. 1896
*Healy, Sullivan S., 6117 So. Yakima av., Tacoma, Wash. 1885
Heaps, Allison R., Aurora, Ill. 158
*Heath, Archie M., Atlantic, Ga. 1904
Heath, Jean E., Canterbury, N. H. 1907
Heath, Squire, Benson, Minn. 282
Heator, George W., Cadillac, Mich. 1886
*Hebberd, Stephen S., La Crosse, Wis. 1888
Heberlein, Frederic W., Bloomer, Wis. 462, 474
*Heckendorn, Geo. M., Milwaukee, Wis. 1890
Hedberg, Emil O., Auburn, R. I. 408
Heddle, Andrew G., Luverne, Ia. 1910
*Heddon, George R., Potosi, Wis. 1909
Heddon, R. G., Elkader, Ia. 188
[Hedges, William, deceased, 18
*Hedstrom, John H., McPherson, Kan. 1899
Heermance, Edgar L., International Falls, Minn. 286
*Heffner, J. S., Lindenwold, N. J. 1912
Heghin, Samuel S., Bagley, Minn. 1901
Hegner, Herman F. West Chicago, Ill. 1898
Heib, Louis, Julesburg, Colo. 112
Hein, George, New Hampton, Ia. 186, 192
*Heinzelman, H. W., Russia, Ill. 1891
*Held, Frederick, Redfield, So. Dak. 1910
Helming, Oscar C., 5737 Lexington av., Chicago, Ill. 164, 532
*Helser, Mrs. Mary A., Wisner, Neb. 1903
Hemenway, Frank W., Liberty, Ind. 1889
Hempstead, Carl W., Riceville, Ia. 192, 194
Hench, William R., Dundee, Ill. 1899
Henderson, Arthur S., Topeka, Kan. 204
Henderson, Geo. W., *Pf.*, Nashville, Tenn. 1888
Henderson, Harry O., Anaheim, Cal. 1897
Henderson, John H., 5710 West Superior st., Chicago, Ill. 1875
Henderson, John R., Olga, Fla. 1903
Henderson, Thos. H., Milton, Wash. 1868
Hendley, Harry B., 3704 So. Yakima av., Tacoma, Wash. 40, 450, 158, 499
Hendry, Thomas, 771 Kensington rd., Los Angeles, Cal. 1891
Henkelmann, Gustav L., 634 A st., Lincoln, Neb. 314
Henn, Harry L., Denmark, Ia. 1900
Henness, Peter J., Sabena, O. 1888
*Hennings, Wilhelm Von, Herington, Kan. 1898
Henrikson, John M., Cromwell, Conn. 118, 124
Henrikson, Karl F., Chicago, Ill. 40, 62, 1896
Henry, Bertram C., *T.*, Georgetown, Ky. 1908
Henry, Emma K., Pasadena, Cal. 1898
Henry, F. Edmonds, Plentywood, Mont. 304, 306
Henry, J. Addison, 3026 17th av. So., Seattle, Wash. 456
Henry, J. A., Lilesville, N. C.
Hensel, William A., Salida, Cal. 98
Henshaw, George, 63 Chestnut st., Newark, O. 386
Henshaw, Gordon E., Honeoye, N. Y. 344
Henshaw, Thomas D., East Lake, Chattanooga, Tenn. 426
*Herald, Charles C., Brooklyn, N. Y. 1889
Herbert, Ebenezer, St. Louis, Mo. 1884
*Herbert, Joseph, Walla Walla, Wash. 1885
Herbert, Lemuel G., McComb, O. 1890
Herbert, Sherman H., *Pr.*, Thorsby, Ala. 1906

Herholz, Richard, Sioux Falls, So. Dak. 422, 423
Herman, Frederick W., Carthage, N. Y. 340
Hermann, John E., Antwerp, N. Y. 340
*Hernandez, Felipe Z., Los Angeles, Cal. 1906
Hernandez, Sebastian L., *Tea.*, Seboyeta, N. Mex. 1902
Herod, James A., Abbeyville, La. 1894
Herold, Joseph G. W., Gilead, Conn. 120, 122
Herr, Horace D., Humboldt, Ia. 188, 196
Herrick, David S., *A. B. C. F. M.* 494, 1894
Herrick, Edward E., Milton, Vt. 1864
Herrick, George F., 287 4th av., New York, N. Y. 1859
Herrick, Henry M., Stockton, Ill. 1887
Herrick, Lida N., Wichita, Kan. 206
Herrick, Malcolm D., Seattle, Wash. 1867
Herrick, Robert P., *St.*, 816 Pillsbury bldg., Minneapolis, Minn. 47, 1883
Herrick, Wm. M., Stockton, Ill.
Herring, Hubert C., *Sec.*, 14 Beacon st., Boston, Mass. 45, 531, 532
Herring, Hubert C., jr., Burlington, Wis. 6, 8, 462
Hersey, Charles F., New Bedford, Mass. 1894
Hershey, David C., Dalton, N. H. 324
Hershey, Simon B., Rochester, N. Y. 1873
Hershner, John L., *My.*, Hood River, Ore. 1880
Hertell, Arthur F., *Pf.*, Lewiston, Me. 1898
Herzog, Jacob, Prescott, Wis. 1890
Hess, Burton L., Farmington, N. H.
Hess, Wm. M., Washington av. & 176th st., New York, N. Y. 346
Hesselgrave, Charles E., Chatham, N. J. 334
Hewitt, George R., Jamaica Plain, Mass. 8, 1886
Hewitt, James R., Colebrook, Conn. 118
Hewitt, John L., Milwaukee, Wis. 1874
Hewitt, Quay R., Pocatello, Ida. 1911
Hewlett, Benjamin F., Pomona, Cal. 1888
Hewson, Earl, 2739 Dalton av., St. Louis, Mo. 1898
Heyhoe, Albert Geo., *Pf.*, Crete, Neb. 1900
Heyman, A. C., *Pn.*, Albuquerque, N. Mex. 1908
Heyse, Henry E., Lee Center, Ill. 168, 172
Hiatt, Caspar W., *Paris, France*, 1885
[Hibbard, Rufus P., deceased, 18
Hickman, Wm. C. B., Audenried, Pa. 400
Hicks, George C., Sidney, Ia.
Hicks, Irl R., *Ed.*, St. Louis, Mo. 1887
Hicks, Lewis W., Wellesley, Mass. 1874
Hicks, William C., 925 Lowry av., Minneapolis, Minn. 1864
Higginbotham, James K., 639 Ludlow st., Hamilton, O. 384
Higginbotham, T. Matison, Batavia, Ill. 158, 170
Higgins, Lucius H., West Hartford, Conn. 1864
Higgins, Robert M., Berlin, Wis. 462
Higgs, Isaac W., 516 So. Winchester av., Chicago, Ill. 1866
[Hightower, Asa D., deceased, 19
Higuchi, Kwan, Hilo, T. H. 148, 149
*Hild, Albert, Alexander, Kan. 1901
Hildreth, Homer W., Cromwell, Conn. 118
Hilkerbaumer, Richard, Omaha, Neb. 316, 317
Hill, A. Ellsworth, Bay City, Mich. 1912
Hill, Abner, Bethel, N. C. 358
Hill, Albert L., Hinsdale, N. H. 326
[Hill, Charles, deceased.
Hill, Charles F., West Terre Haute, Ind. 178
[Hill, Charles J., deceased, 19
Hill, Charles L., Hutchinson, Minn. 286
Hill, Charles W., La Mesa, Cal. 102, 494
Hill, Dexter D., Los Angeles, Cal. 1869
Hill, Eben L., *Pf.*, 2550 Stewart av., Kansas City, Kan. 1876
Hill, Edwin S., National City, Cal. 104
Hill, Fred B., *Pf.*, Northfield, Minn. 532, 1903
*Hill, George, Dundee, Mich. 1888
Hill, George E., 206 E. 15th st., Indianapolis, Ind. 1851
Hill, George W. C., New Britain, Conn. 8, 124
Hill, Harry R., Center Harbor, N. H. 322
Hill, James L., Salem, Mass. 1875
Hill, Jesse, Portland, Me. 222
Hill, T. Hughes, Corona, R.D. 54, Cal. 102
Hill, Virgil B., Gilman, Ia. 188
Hill, W. H., Gaylord, Minn. 6, 284
Hilliard, D. Lee, Rindge, N. H. 328
Hilliard, Samuel M., Highmore, So. Dak. 1891
Hillis, Newell Dwight, 23 Monroe pl., Brooklyn, N. Y. 348
Hillman, Alfred T., Conway, N. H. 324
Hilton, John V., Boulder, Colo. 1860
Hincks, Edward Y., *Pf.*, Andover, Mass. 53, 1870
Hindley, William J. E., 727 Waverly pl., Spokane, Wash. 1893
Hinds, John M., New Castle, Neb. 312, 316
Hiner, Thomas T., New London, Wis. 470
Hines, Frank B., Albion, Ill. 1891
Hines, J. Pleasant, Fayetteville, N. C. 358
*Hines, Thomas J., New London, Wis. 1905
Hinman, George W., 21 Brenham pl., San Francisco, Cal. 42, 80, 1898
Hinman, Herbert J., Albion, Neb. 310
*Hinzleman, H. W., *Russia*, 1891
Hinzman, Walter T., Tipton, Mich. 278
Hird, John W., Interlaken, Mass. 256
Hirschy, Noah C., *Pr.*, Redfield, So. Dak. 1894
[Hissey, Marion W., deceased.
Hitchcock, A. N., *Sec.*, 19 S. La Salle st., Chicago, Ill. 38, 1877
Hitchcock, Charles E., North Pownal, Vt. 440
Hitchcock, L. Potter, Pasadena, Cal. 104
Hitchcock, Philo, Iron River, Wis. 462, 466
Hitchcock, Samuel, Hope, No. Dak. 364, 370, 498
Hitchcock, Wallace C., *Pf.*, Ashland, Wis. 1901
*Hiwale, Anand S., *My.*, *India*. 1909
Hix, Lemon B., 320 Cortland st., Waterloo, Ia. 196
Hjetland, John H., Winthrop, Minn. 1896
Hoadley, Horace G., Waterbury, Conn. 1888
Hoag, Mrs. Alice Barnes, Cascade, Mont. 1896
Hoare, William J., Sherburne, Minn. 6, 292
*Hobbs, Edwin, *Saskatoon, Canada*, 1879
Hobein, Edward L., Clinton, Mass. 236
*Hock, Alvin S., Albia, Ia. 1905
Hodel, Abraham, Leipzig, No. Dak. 368, 370, 374
Hodgdon, Frank W., Winchester, Mass. 46, 260
Hodgdon, Thomas M., W. Hartford, Conn. 130
*Hodges, Arthur, Brooklyn, N. Y. 1904
Hodges, H. A., Wapamicka, Okla. 1882
Hodges, W. R., Grand Lake, Colo. 1887
Hodous, Lewis, *A. B. C. F. M.* 494, 1901
Hoelzer, Jacob, Loveland, Colo. 112
Hoersch, Henry, Ralston, Wash. 454
*Hoffman, J. J., Odessa, Wash.
Hoffman, John H., West Brookfield, Mass. 258
*Hoffman, Robert, Garretson, So. Dak.
Hoffman, Thomas N., Kewaunee, Wis. 466
*Hofstead, H. O., 3565 Ogden av., Chicago, Ill. 1904
Hogan, Harding R., Sparta, Wis. 472
Hogander, Samuel, Lincoln, Neb. 314
Hogen, Bert H., *bus.*, Salt Lake City, Utah, 1899
[Holbrook, Charles H., deceased, 19
*Holbrook, Chas. P., Brooklyn, N. Y. 1905
Holbrook, Chalmers, Deerfield, N. H.
Holbrook, David L., Spring Valley, Wis. 472
Holbrook, Frederick C., Colorado Springs, Colo. 110
Holcombe, Gilbert T., 5247 15th av. N.E., Seattle, Wash. 1875
Holden, Alexander C., Broadview, Mont. 304
Holden, Edwin K., Claremont, Cal. 1885
Holden, Frederick A., New Haven, Vt. 1885
Holden, James E., Newell, Ia. 190
Holden, John L., East Corinth, Vt. 436
Holden, Rollin B., Milwaukee, Wis. 1907
Holden, Samuel, Southern Pines, N. C. 362
Holder, William S., 22 East 131st st., New York, N. Y. 348
Holland, Clyde S., Winthrop, Ia. 184, 196
*Hollars, John A., *My.*, San Francisco, Cal. 1895
Hollister, Frederic M., North Stonington, Conn. 126
Holloway, Fred E., Newark, O. 386
Holloway, J. Wesley, Arcadia, Ga. 140
Holloway, William H., Talladega, Ala. 64

Holly, William H., Norfolk, Neb. 316
Holm, Charles J., Worcester, Mass. 260
Holman, Andrew J., Seman, Ala. 1900
Holman, David A., Grand Rapids, Mich. 1891
Holman, William H., Southport, Conn. 128
Holmes, Clement E., Westfield, Mass. 258
Holmes, Fenwick L., Venice, Cal. 106
Holmes, Henry, Big Lake, Minn. 288
Holmes, Jerome C., *A. B. C. F. M.* 494, 1912
Holmes, John A., Champaign, Ill. 160
Holmes, Otis H., Cedar Falls, Ia. 184
[Holmes, Thomas, deceased, 19
Holmes, Wm. T., Olyphant, Pa. 80, 400, 402
Holmes, William T., *Pr.*, Tougaloo, Miss. 296, 297
Holp, Lincoln A., Waverly, Ill. 174
Holstead, A. T., Eros, La.
Holt, Arthur E., Manhattan, Kan. 202, 532
Holt, A. Earle, Dodson, Mont. 1896
Holton, Charles S., Newburyport, Mass. 248
Holton, Edward P., *A. B. C. F. M.* 494, 1890
Holton, Horace F., Thayer, R.F.D. 2, Mo. 298, 300, 498
Holway, John, Oberlin, O. 1863
*Holway, John W., Seattle, Wash. 1898
Holway, Theodore T., *A. B. C. F. M.* 494, 1896
Hood, E. Lyman, *Pr.*, Atlanta, Ga. 54, 531
Hood, George A., Clay, R.D. 2, Ia. 184
Hooker, Amos H., *bus.*, Orange, Cal. 1895
*Hoover, Alden R., Chicago, Ill.
Hoover, Francis T., 69 Harvey av., Lockport, N. Y. 1865
Hope, Arthur H., Springfield, Mass. 254
Hopkin, Robert, Fond du Lac, Wis. 466
Hopkins, Frederick E., 7011 So. Park av., Chicago, Ill. 162
Hopkins, Harold L., Albany, Ore. 1898
Hopkins, Wm. Herman, Albany, N. Y. 1889
Hopkins, William H., *St.*, Atlanta, Ga. 8, 40, 1894
Hopp, Johannes H., Portland, Ore. 396
Hopwood, John L., Honolulu, T. H. 148, 149
Hori, Teiichi, Honolulu, T. H. 148, 149
Horine, Stephen D., Whittier, Cal. 1890
Horn, Charles H., McCord's, Mich. 1909
*Horne, F. M., Trenton, N. J. 1906
Horne, Gideon, Meansville, Ga. 142, 144
*Horner, John W., Auburn Park, Chicago, Ill. 1876
*Horsey, Harold I., *Ottawa, Ontario,* 1896
*Hort, W. Wallace, Inverness, Mont. 1900
*Horton, Henry F., Dinsdale, Ia. 1910
Hoskin, Spencer C., St. Louis, Mo. 300
Hoskins, Emanuel, 3741 McClelland av., Oakland, Cal. 96
Hotze, Wm. Herman, Cherokee, Ia. 1900
Houghton, Ola R., Bakersfield, Vt. 434
Houghton, Roy M., Brattleboro, Vt. 434
Houlding, Horace W., *A. B. C. F. M.* 494, 1886
House, Albert V., South Weymouth, Mass. 258
House, Elwin L., 413 So. Wash. st., Spokane, Wash. 1888
House, H. E., Los Angeles, Cal.
House, J. Henry, *A. B. C. F. M.* 494, 1871
House, R. E., Fredericksburg, Ia. 1892
Houston, Ira J., Mt. Vernon, O. 386
Houston, John J., Coventryville, N. Y. 6, 342
Houston, Robert, Flat Rock, Mich. 270, 274, 276
Howard, Charles E., *bus.*, Comstock, Neb. 1897
Howard, E. Lee, Painesville, O. 386
Howard, Henry C., Jeffersonville, Vt. 1873
Howard, Lawrence R., 1640 H st., Lincoln, Neb. 6, 1901
Howard, Lester, Chepachet, R. I. 408
Howard, Martin S., Wilbraham, Mass. 258
Howard, Thomas W., Birchdale, Minn. 282
Howard, William, Hartford, Conn. 1859
Howe, George M., Groton, Mass. 240
Howe, Herbert B., Watertown, Conn. 130
Howe, Samuel H., Norwich, Conn. 126
Howes, Albert W., Fitzwilliam, N. H. 324
Howey, D. H., Humeston, Ia. 1899
Howie, David, East Jaffrey, N. H. 326
Howie, John Lloyd, 1369 No. 69th av., Chicago, Ill. 162
*Howie, Robert, Fairfax, Ia. 1905
Howkins, Charles W., 4416 Russell av., Los Angeles, Cal. 1900
Howland, Mrs. Elizabeth T., Williamsfield, R.F.D., O. 390
Howland, John, *A. B. C. F. M.* 494, 1882
Howlett, Alfred Cobb, Trail, Ore. 1866
Howrie, D. H., Humeston, Ia. 188
*Hoyem, Isaac, Ishpeming, Mich. 1897
Hoyle, John T., Kings Mt., N. C. 1888
Hoyle, Joseph L., Hamilton, Mass. 240, 241
Hoyt, Charles E., Pennsylvania, 1877
Hoyt, Frederic V., Kennewick, Wash. 1883
Hoyt, Hiram L., Eagle Rock, Cal. 102
Hoyt, James Ard, Thayer, R.D. 2, Mo. 1868
Hoyt, Jas. Howard, New Canaan, Conn. 124
Hoyt, James P., St. Petersburg, Fla. 138
Hoyt, John L., 516 7th st., Huntington, W. Va. 448
Hubbard, David B., Middletown, Conn. 122
Hubbard, George H., *A. B. C. F. M.* 494, 1884
Hubbard, George H., Wellesley, Mass. 8, 1884
Hubbard, Horace L., 23 Milford st., Binghamton, N. Y. 1879
Hubbard, Hugh W., *A. B. C. F. M.* 6, 494, 1913
Hubbard, William B., Centerbrook, Conn. 118, 119
Hubbell, Fred M., New Hartford, N. Y. 162
Huckel, Oliver, Baltimore, Md. 228, 532
Hudson, Alan, Brockton, Mass. 234
Hudson, Dorr A., Westbrook, Me. 226
Hudson, James D., Anacortes, Wash. 450
[Huelster, Anton, deceased.
Huelster, Edward W., Ashtabula, O. 79, 378
Huelster, William, 370 Center st., Elgin, Ill. 1860
Huffman, S. J., Rowan, Ia. 188, 194
*Huffstader, R. C., Des Moines, Ia. 6, 184
Huget, J. Percival, Detroit, Mich. 46, 268
Hughes, Evan P., Forest Grove, Ore. 1884
Hughes, Geo. E., Hancock, Minn. 286
Hughes, Henry, Prospect, N. Y. 350
Hughes, Henry R., Plymouth, Pa. 402
Hughes, Hugh P., Woonsocket, R. I. 410
Hughes, John A., Grand Meadow, Minn. 284, 286
Hughes, John E., Dayton, Wyo. 478
*Hughes, Lewis T., Bangor, N. Y. 1889
Hughes, M. Mon., Oriskany Falls, N. Y. 1884
Hughes, Richard, Holland Patent, N. Y. 344, 348
Hughey, Thos. J., E. Tallassee, Ala. 84, 144
Huizinga, Arnold C. P., New York, 1904
Hulbert, Calvin B., Bowling Green, O. 1859
Hulbert, Gustavus A., Omaha, Neb. 8, 316
Hulbert, Henry W., Newbury, Me. 1889
Hulbert, Homer B., Springfield, Mass. 1910
Hulbert, Jay M., Richardson, Wis. 1893
Huleen, John J., 105 So. H st., Aberdeen, Wash. 450
*Hull, Geo. H., Chelan, Wash. 1898
Hull, G. R., Little Rock, Ia. 190
Hull, Irvine T., Springfield, Mo. 1870
Hull, John H., Deadwood, So. Dak. 416
Hull, Lyman, Wakefield, Kan. 1872
Hullinger, Frank W., Colorado City, Colo. 110
Hultgren, Peter A., Joliet, Ill. 1901
Humberd, Isaac A., 295 So. Ogden st., Denver, Colo. 110
Hume, Robert A., *A. B. C. F. M.* 494, 1874
Hume, Robert E. 1905
Humfreys, John, Angola, Ind. 178
Humphrey, Robert, Berkeley, Mass. 232
Humphrey, Wm. Brewster, 118 Waverly pl., New York, N. Y. 1896
*Humphreys, George W., Philadelphia, Pa. 1904
*Humphreys, Oliver M., 4416 No. 25th st., Omaha, Neb. 1901
Humphreys, Thos. A., 82 So. Cedar av., Oberlin, O. 1881
*Hunsberger, Byron K., Collegeville, Pa. 1903
Hunt, Emerson L., *My.*, Charlestown, Mass. 1894
Hunt, Eugene F., 2200 No. 42d av., Chicago, Ill. 162
Hunt, Henry W., Three Oaks, Mich. 278
Hunt, Herbert E., Deary, Ida. 154

Hunt, John E., West Lebanon, N. H. 6, 8, 326
Hunt, Theodore C., 4932 Armitage av., Chicago, Ill. 160
Hunt, William S., Inkom, Ida. 1890
Hunter, David M., Adams, Mass.
*Hunter, George W., Lewiston, Ida. 1899
*Hunter, Hamilton D., Carthage, Mo. 1873
*Hunter, J. Du Bois, 955 Grand av., Chicago, Ill. 1906
Hunting, Harold B., Closter, N. J. 334, 335
Huntington, Charles W., Waltham, Mass. 8, 1881
Huntington, George, Northfield, Minn. 1864
Huntington, Geo. H., Robert College, *Constantinople, Turkey,* 1907
Huntington, Henry S., Milton, Mass. 246
Huntley, Abi T., Templeton, So. Dak. 1892
Huntley, Sanford F., Templeton, So.Dak. 1886
Hurd, Alva A., Portland, Ore. 1872
Hurd, Edwin T., Lowell, Vt. 438
Hurd, Fayette, Springfield, Mo. 1863
Hurd, George B., Holland, Mass. 1911
Hurlburt, Fred S., Bronson, Mich. 264, 266
Hurlbut, Mrs. Florence L., Friona, Tex.
Hurlbut, John E., Wapping, Conn. 128
Hurlbut, Wm. H., Friona, Tex. 47, 428
Hurless, Parker, Bureau, Ill. 1862
Husband, Charles H., Anthony, Kan. 198
Husby, A. O., Free, Wis., 6, 464, 470
Husted, John T., Grand Rapids, Mich. 270
Hutchins, Alfred W., Charlotte, Mich. 1904
Hutchins, John, Litchfield, Conn. 122
Hutchins, Robert G., Garrettsville, O. 382
Hutchinson, Henry H., Gibsonville, N. C. 1869
Hutchinson, James J., Lyndonville, Vt. 438
Hutchinson, John F., Laingsburg, Mich. 272, 278
Hutchinson, Wm. A., Big Rapids, Mich. 268
Hutton, Milton L., Pocatello, Ida. 154
Hyatt, Albert R., Olds, Ia. 192
Hyde, Albert M., Brockton, Mass. 234
Hyde, Charles H., Des Moines, Ia, 1894
Hyde, Charles L., 828 So. 7th st., San José, Cal. 1894
[Hyde, Edward E., deceased, 20
Hyde, Forest E., Garnett, Kan. 1905
Hyde, Frank B., Westfield, Vt. 442, 444
*Hyde, Frederick S., Springfield, Mass. 1894
Hyde, Henry, Somersworth, N. H. 1882
Hyde, William D., *Pr.*, Brunswick, Me. 80, 1883
Hyslop, James, Hudson, Mich. 272
Iaea, Isaac D., Kaunakakai, T. H. 150, 152
Ibanez, Jose M., El Paso, Tex. 1901
Ide, Herbert C., 41 South 9th av., Mt. Vernon, N. Y. 346
*Iden, Alpheus J., Chase, Mich. 1876
Imlay, John, Granada, Minn. 286
Imrie, Andrew B., Whitehall, Mich. 278
Inaina, Joseph P., Kipahulu, T. H. 150
Ingalls, Edmond C., South Dennis, Mass. 238
Ingham, J. Edward, *St.*, 1348 Mulvane st., Topeka, Kan. 47, 1896
Ingham, Mark E., Red Lodge, Mont. 304, 306, 498
*Iorns, Benjamin, Pierpont, So. Dak. 1896
Ireland, Edwy S., Coupeville, Wash. 450
Ireland, William F., Clinton, Wis. 340, 350
Irons, John, Williamstown, Vt. 434, 444
Irving, George, 600 Lexington av., New York, N. Y. 1908
Irwin, Corydon S., Plain City, O. 1874
Isaacs, L. M., Orwell, Vt. 6, 8, 440
Isaacs, William J., Turton, So. Dak. 424
Isakson, Andrew J., Centerville, Ia. 184
*Ivanoff, Stayan, Oberlin, O. 1911
Ives, Henry S., Westhampton, Mass. 258
Ives, Joel S., *Sec.*, Hartford, Conn. 40, 496, 531
Ives, Joseph B., Paradise, Cal. 1877
[Izard, John, deceased.
Jack, David, Winslow, Me. 214, 226
Jackman, George W., Madison, Wis. 1880
Jackson, A., Lockhart, Ala.
*Jackson, E. G. H., Amethyst, Colo. 1904
Jackson, Frank D., New London, R. F. D., O. 388
Jackson, Henry E., Upper Montclair, N. J. 334
[Jackson, Samuel N., deceased, 20
Jackson, W. B., Anamoosa, Ia. 184
Jackson, William H., Union, Me. 226
Jackson, W. Parkyn, St. Albans, Vt. 1895
*Jacque, E. J., New York, N. Y. 1912
Jacobean, Stephen B., Providence, R. I. 410
[Jacobs, Henry, deceased, 20
Jacobs, Herbert H., *St.*, Milwaukee, Wis. 1898
Jacobs, Richard C., Auburn, Mass. 230
Jacobs, William J., Detroit, Mich. 268
Jacobus, Melancthon W., *Pf.*, Hartford, Conn. 59, 1884
*Jamarik, Paul, Begonia, Va. 1904
*James, Allen, Beloit, Ala. 1881
James, Bartlett B., Baltimore, Md. 1891
*James, Benjamin, Newark, O. 1898
James, David M., West Newbury, Vt. 1912
James, D. Melancthon, Newton, Mass. 1887
James, George W., Morris, Ill. 1892
*James, Harry J., Royalton, Wis. 1910
James, Horace P., No. Yakima, Wash. 1880
*James, Mrs. Lydia L., *Wales,* 1960
*James, John St. A., Britt, Ia. 1908
James, Owen, West Boxford, Mass. 234
James, T. Illtyd, Mt. Carmel, Pa. 1885
James, William, 113 McDonough st., Brooklyn, N. Y. 1865
Jameson, W. F., Gays Mills, Wis. 466, 468
Jamison, Henry W., Beresford, So. Dak. 414, 418
Jamison, Robert W., Sioux City, Ia. 1881
*Janes, Elijah, Campbell, Cal. 1874
Janes, George Milton, Baltimore, Md. 1902
Janes, Henry, New London, O. 386
*Janeway, Frank L., 412 5th av., New York, N. Y. 1906
Jansen, Jacob E., Cedar Rapids, Ia. 184
Jaqua, E. J., Grinnell, Ia.
Jaquith, Charles A., 650 No. Carey st., Baltimore, Md. 1899
*Jarrard, Levi D., Colorado, 1908
Jeffery, Franklin E., *A. B. C. F. M.* 494, 1891
*Jefferies, J. Arthur, Houston, Tex. 1895
Jefferies, John, Bonesteel, So. Dak. 414
Jeffers, J. Arthur, Pueblo, Colo. 112, 114
Jefferson, Charles E., 121 W. 85th st., New York, N. Y. 348
*Jeffries, Joseph A., Welsh, Ia. 1895
Jelinek, Joseph, Milwaukee, Wis. 1896
*Jelliffe, W. Raymond, Boston, Mass.
Jenkins, David, Milwaukee, Wis. 1876
Jenkins, D. Lloyd, Los Angeles, Cal. 1868
Jenkins, David T., Staples, Minn. 282, 292
Jenkins, E. Ambrose, Jonesport, Me. 220
Jenkins, Frank E., Demorest, Ga. 46, 80, 1881
Jenkins, James, Kingston, Pa. 1892
Jenkins, James A., Chicago, Ill. 164
Jenkins, James Garfield, Eaton, N. Y. 342
*Jenkins, John J., Taylor, Pa. 1866
[Jenkins, Jonathan L., deceased, 20
Jenkins, Josiah H., Edwards rd., Cincinnati, O. 1865
Jenkins, Owen, Lexington, O. 384
Jenkins, Richard C., 3814 Occidental st., Los Angeles, Cal. 1901
Jenkins, Thomas P., Columbus Junction, R.D. 2, Ia. 190
Jenkins, William A., Sayville, N. Y. 352
Jenkins, William M., Cedar Rapids, Ia. 1865
Jenkyns, Ebenezer H., Sudbury, Vt. 442
Jenney, E. Winthrop, Clark, So. Dak. 416
Jennings, Isaac, Bennington, Vt. 434, 435
Jennings, Wm. L., North Wilbraham, Mass. 258
Jensen, Charles J., Wausau, R.F.D., Wis.
*Jensen, Martin, Murphys, Cal. 1899
*Jernberg, R. A., *Pf.*, 2027 Fowler st., Chicago, Ill. 62, 1881
*Jertberg, Carl A., Los Angeles, Cal. 1906
*Jertberg, F. O., Dover, N. J. 334
Jessee, Charles C., Paxton, Ill. 1896
Jessel, Joseph D., Shelby, Ala. 6, 88
Jevne, C. Arthur, 1012 Wenonah av., Oak Park, Ill. 170

Jewell, George C., Tabor, Ia. 1874
*Jewett, E. H., Hydro, Okla. 1898
Job, Herbert K., West Haven, Conn. 1891
Job, Philip A., Carlisle, Mass. 236
*Johannson, Emmanuel A., Palermo, No. Dak. 1912
John, John, 3618 No. Hayne av., Chicago, Ill. 160
John, Lewis F., Faribault, Minn. 284
Johns, Reading B., Amherst, Mass. 230
Johnson, Albion H., Roslindale, Mass. 234
Johnson, Ansel E., Everett, Mass. 238
Johnson, Arthur W., Taylor, Neb. 310, 318
*Johnson, Calvin C. 1886
[Johnson, Charles C., deceased, 21
Johnson, Charles G., Northbridge Center, Mass. 250
*Johnson, C. Edward, Wilton, No. Dak. 1911
Johnson, Christian S., Osseo, Wis. 470
Johnson, Elmer H., Steubenville, O. 388
Johnson, Emanuel A., Plaza, No. Dak. 1912
*Johnson, Eugene E., Philadelphia, Pa. 1907
Johnson, Francis H., Andover, Mass. 1861
Johnson, Frank A., 42 W. 12th st., New York, 1871
Johnson, George H., *Pf.*, 2138 E. 107th st., Cleveland, O. 1877
Johnson, George H., New Milford, Conn. 126
*Johnson, Gustaf E., Palmer, Kan. 1908
Johnson, H. O., Huntley, Mont.
Johnson, Harry W., Nanticoke, Pa. 402
*Johnson, Harry W., Washington, D. C. 1896
Johnson, Henry T., Andersonville, R.F.D. 1, Ga. 140
Johnson, Hermon O., Custa, Mont. 304, 306
*Johnson, J. B., Silverton, Colo. 1891
Johnson, James L., Manhattan, Kan. 198
Johnson, John A., Lynn, Mass. 244
Johnson, John E. V., Pigeon Cove, Mass. 252
Johnson, John M., Mary Esther, Fla. 136
Johnson, John P., Little Falls, R.F.D 2, Minn. 1900
*Johnson, J. Wesley, St. Louis, Mo. 1859
*Johnson, John Wm., Kansas, 1904
Johnson, Joseph W., Mankato, Minn. 1908
*Johnson, Ludwig, New Haven, Conn. 1899
Johnson, Nels E., Providence, R. I. 410
Johnson, Obed S., *A. B. C. F. M.* 494, 1909
*Johnson, Oscar, Milwaukee, Wis. 1910
Johnson, P. Adelstein, *Sec.*, Grinnell, Ia. 40, 182, 479
Johnson, Samuel, Lyle, Minn. 286
Johnson, Samuel M., 7308 Clinton av., Cleveland, O. 380
Johnson, William, Ashland, Ore. 1883
Johnson, William H., Campbell, Minn. 282
Johnson, William J., 700 S. 5th st., Springfield, Ill. 174
Johnson, William L., Lexington, Ky. 1894
*Johnson, William N., Lakeside, Wash. 1898
Johnson, William T., North Easton, Mass. 238
Johnston, Frank L., Kansas City, Mo. 298
Johnston, John B., Severy, Kan. 204
Johnston, Louis H., Patchogue, N. Y. 350, 351
Johnstone, Wm. G., Buena Park, Cal. 102
[Jolly, Franklin P., deceased.
Jones, Abram., Plainfield, N. Y. 350
Jones, Abram R., Verdon, Neb. 318
Jones, Augustine, South Haven, Mich. 62, 278
Jones, Burton H., *bus.*, Forest Grove, Ore. 1897
Jones, Charles A., *My.*, Haworth, N. J. 334
Jones, Charles W., Wyandotte, Mich. 280
Jones, Clinton M., W. Woodstock, Conn. 132
Jones, David, Scranton, Pa. 404
Jones, David C. 1870
Jones, David E., Ellington, Conn. 120
Jones, David E., Green Ridge, Mo. 6, 298
Jones, D. Jerome, *T.*, 2218 Washington blvd., Chicago, Ill. 1844
Jones, Evan Mansel, Minersville, Pa. 402
Jones, Ernest, Beloit, Wis. 1905
*Jones, Ernest L., Beloit, Wis. 462
Jones, Frederick V., Lodi, Cal. 96
Jones, Geo. Jas., Oak Hill, O. 1884
Jones, Gustavus W., Winchendon, Mass. 260
Jones, Harry H., New Smyrna, Fla. 136
*Jones, Homer, Parcperdue, La. 1868
Jones, Howard M., Auburndale, Wis. 1898
*Jones, Hugh, West Warren, Pa. 1896
Jones, Ira B., Toledo, O. 1879
Jones, James A., Sedalia, N. C. 358, 360
Jones, James A., W. Pittston, Pa. 402
Jones, James L., Waseca, Minn. 1896
Jones, James P., Trenton, R. 1, Ga. 144
Jones, James T., Council Bluffs, Ia. 184
Jones, J. Vincent, 3971 E. 71st st., Cleveland, O. 352, 380
Jones, James V., Remsen, N. Y. 1864
Jones, Jay J., Anamosa, Ia. 182
Jones, John B., New Milford, R.F.D., O. 380, 382
[Jones, John E., deceased, 21
Jones, John E., Lawton, No. Dak. 370
Jones, John H., Udall, Kan. 204
Jones, J. L., Eddyville, Ia. 186
Jones, J. Lewis, Park Place, Ore. 396
Jones, John M., Taylor, Pa. 404
Jones, John P., *A. B. C. F. M.* 494, 1878
*Jones, J. Calvin, Emporia, Kan. 198
Jones, Marian H., Canterbury, Conn. 116
Jones, Marion S., Ft. Davis, Ala. 1893
Jones, Newton I., Orleans, Mass. 250
Jones, Paul W., Alden, Ia. 182
Jones, Richard, Backus, Minn. 282, 286
Jones, Richard M., Condon, Ore. 396
Jones, R. Eifion, Embargo st., Rome, N. Y. 352
*Jones, R. T., Clinton, Ia. 1903
*Jones, Spencer L., Winnsboro, S. C. 412
Jones, Thomas, *Wales*, 1906
Jones, T. H., Alba, Mich. 1914
Jones, Thomas J., *bus.*, Dallas, Tex.
Jones, Trever C., Durand, Mich. 1893
Jones, Warren G., 5318 Roberts av., Chicago, Ill. 162
Jones, W. Caradog, 42 Miller st., Utica, N. Y. 354
Jones, William C., Cambria, New Ulm, R.D. 5, Minn. 282
*Jones, William C., Pittsburg, Pa. 1884
Jones, William E., Chicago, Ill. 66, 160
Jones, William M., St. Joseph, Mo. 300
Jones, William O., Oberon, No. Dak. 6, 372, 373
*Jonswold, Oluf F., Roxbury, Mass. 234
Jopling, David, Rainier, Ore. 182, 191, 398
*Jordan, Albert H., St. Louis, Mo. 1902
Jordan, Israel, Woodfords, R.F.D., Me. 218
Jordan, John W., Ashland, Wis. 462
*Jordan, J. Robert, Atlanta, Ga. 1903
Jordan, William T., Holliston, Mass. 242
Jordan, William W., Clinton, Mass. 236
Jorden, Frank F., Torrington, Conn. 1880
Jorgensen, Theodore, Onawa, Ia. 192
Josefson, Matthew, 4012 Hill av., The Bronx, N. Y. 1900
Josephson, Hans F., Cooperstown, No. Dak. 1895
Josephson, John A., Rockham, So. Dak. 1906
Judah, Solomon B., Esto, Fla. 1891
Judd, Henry Pratt, *Supt.*, Honolulu, T. H. 1906
Judd, Hubert O., Eureka, Kan. 200
Judson, George W., Winsted, Conn. 132
Judy, Clayton, Kellogg, Ida. 154
Juell, Hans C., Glendive, Mont. 304
Julien, Matthew C., New Bedford, Mass. 248
Jump, Herbert A., Redlands, Cal. 106
*June, John E., Oberon, No. Dak. 1885
Junkins, Frank A., North Attleboro, Mass. 250, 251

Kaai, David, Kalaupapa, T. H. 150
Kaaia, Solomon P., Honokahau, T. H. 148, 150
Kaaiakamanu, David K., Waihu, T. H. 152
Kaailua, Solomon K., Keanae, T. H. 150
Kaalouahi, John, Halawa, T. H. 148, 150
Kaauwai, Isaiah K., Kapaa, T. H. 150
Kahooio, Daniel, Laupahoehoe, T. H. 1890
Kahoopii, J. K., Paia, T. H. 148, 150, 152
[Kain, Patrick J., deceased.
Kaiwi, J. H. K., Pahoa, T. H. 152
Kaitschuck, Emil B., Bowdle, So. Dak. 170, 414

Kakaui, L. K., Kukuihaele, T. H.
Kakuni, L. K., Hamakua, T. H. 148, 152
Kalaidjian, Mihran T., 233 10th st., Troy, N. Y. 354
Kalaiwaa, William M., Kapoho, T. H. 1884
*Kalawe, L. K., Kapoho, T. H. 1908
Kaley, John A., Elyria, O. 1876
Kalohelani, J. P., Pelekunu, T. H. 152
Kama, John, Kalapaua, T. H. 150
Kamakawiwoole, C. M., Honokaa, T. H. 148, 152
Kamau, William, Lihue, T. H. 150
Kambour, Gabriel B., Campton, N. H. 322
Kamoku, Job N., Waiohinu, T. H. 152
Kantner, William C., 841 Princeton st., Portland, Ore. 398
Kapu, Samuel, *Tea.*, Lahaina, T. H. 150
Kasson, Frank H., Raynham Center, Mass. 252
Kauaulalena, Geo. Masaka, Makena, Maui, T. H. 1907
*Kauerz, Henry, Fort Morgan, Colo. 1909
Kauffman, Daniel C., Wading River, N. Y. 354
Kaufmann, Carl M., 584 N. Leavitt st., Chicago, Ill. 1894
Kaulili, Solomon K., Koloa, Kauai, T. H. 1897
Kaumeheiwa, Lincoln B., Wailuku, Maui, T. H. 148, 152, 497
*Keagy, Franklin W., Sunnyvale, Cal. 100
Keala, John, Hookena, T. H. 148
Kebbe, David L., Cummington, Mass. 236, 237
Kedzie, William R., Glen Ellyn, Ill. 166
Keedy, Edward E., Cumberland Mills, Me. 226
Keedy, John L., No. Andover, Mass. 248
*Keeler, Arza B., Worthington, Minn. 1903
[Keeler, Ernest M., deceased.
Keeler, John W., Burlington, Conn. 116
[Keeler, Seneca M., deceased, 21
Keeler, Wendell P., Northampton, Mass. 248
Keene, Josiah L., 526 Harrison st., Hillyard, Wash. 452
Kekahuna, Joseph K., Waianae, T. H.
Kekuewa, Samuel W., Haleiwa, T. H. 152
Keller, Charles E., Norwalk, O. 1904
Keller, Lewis H., *Supt.*, Madison, Wis. 532, 1886
Kelley, Andrew C., Peoria, Ill. 1907
*Kelley, Domas Bernardino, *San Antonio de las Banos, Cuba.*
Kelley, Frederic I., East Derry, N. H. 324
Kelley, George W., Portland, Me. 1872
Kelley, J. Joseph, Manteca, Cal. 98
Kelley, Samuel E., Allegan, Mich. 264
Kellner, Charles J., Amarillo, Tex. 47, 428
Kellogg, Edwin D., *A. B. C. F. M.* 494, 1909
Kellogg, Frederick B., Worcester, Mass. 260
Kellogg, Royal J., DeLong, Ill. 164
Kellogg, Theodore, Plainview, Neb. 316
Kelly, Edward L., Wing, No. Dak. 364, 374
Kelly, Edward P., Belchertown, Mass. 8, 232
Kelsey, Henry H., Marietta, O. 384
[Kelsey, Henry S., deceased, 22
Kelsey, William S., Allston, Mass. 1885
Kelso, Charles C., *Tea.*, Los Angeles, Cal. 1892
Kelts, William P., Cambridge, Neb. 310
*Kemen, Henry Arthur, Moorehead, Minn. 1904
Kemp, George H., Minneapolis, Minn. 1880
Kempton, A. Joseph, Addison, Mich. 1901
Kempster, Frederick, 1792 West Grand blvd., Detroit, Mich. 1900
Kempster, John D., Thawville, Ill. 174
Kendall, Robert R., Woodstock, Conn. 132, 133
Keneston, Luther M., Preston, Conn. 126
Keniston, Wm. B., Harpswell, Me. 218
Kennedy, Alfred J., 675 36th st., Oakland, Cal. 96
Kennedy, Daniel R., jr., Suffield, Conn. 130
Kennedy, Melville T., *Sec., Y. M. C. A., Calcutta, India.*
*Kennedy, Walter, Johnston, Pa. 1911
Kennedy, William M., Greenfield, R.D. 3, Ia. 182, 188, 190
Kennedy, Wyatt R., Hagan, Ga. 140
Kenngott, George F., 1016 Gramercy pl., Los Angeles, Cal. 1889
Kennison, Edw. M., *T.*, Louisa, Ky. 1894
Kenniston, George N., Hettinger, No. Dak. 364, 368
Kent, Everts, Sterling, Mass. 256
Kent, Laurance G., Kibbie, Mich. 264
Kent, Robert J., Forest Hills Gardens, N. Y. 348
Kent, Wm. H., 1613 Washington blvd., Chicago, Ill. 1903
Kenyon, Frank E., Wauseon, O. 1887
Kenyon, Fred T., North Middleboro, Mass. 7, 246
Kephart, Harry C., *bus.*, Englewood, Colo. 1900
Kephart, Wm. H., 415 E. 143d st., New York, N. Y. 44, 346
Keppler, Gottlob, Odessa, R.D. 2, Wash. 452, 454
Kerian, Sarkis O., Troy, N. Y. 1909
Kern, Andrew, La Crosse, Wis. 1872
*Kern, Herbert A., Reading, Mich. 1886
Kernan, Henry A., Columbus, Wis. 464
Kershaw, John, Los Angeles, Cal. 1873
Ketcham, Henry, White Lake, So. Dak. 1873
Ketchen, Charles P., Waterbury, Conn. 1888
Kettle, Joseph B., Leominster, Mass. 244
Kettle, William F., Oswego, N. Y. 350
[Keyes, Russell M., deceased, 22
Kidder, Albert A., Los Angeles, Cal. 1886
Kidder, Josiah, Essex Junction, Vt. 444
Kidder, T. Samuel, Madison, Wis. 1878
Kiest, Chas. F., Dongola, Ill. 164
Kilbon, Charles W., Springfield, Mass. 1873
Kilbon, John L., 323 St. James av., Springfield, Mass. 78, 254, 532
Kilbourn, Henry J., *Montreal, Que.* 1896
Kilbourn, James K., Hartland, Wis. 1873
Kilbourne, Albert S., Enfield, N. H. 7, 324
*Kilburn, David, Delaware, O. 1884
Kilburne, William, Woodstock, Ill. 176
Kilgore, Wm. C. J., Wildwood, Fla. 1892
Killen, John T., Northfield, Minn. 1878
Kimball, Edward P., Waterloo, Ia. 1852
Kimball, Harry W., *Sec.*, Newton Highlands, Mass. 1895
Kimball, Henry S., Surry, N. H. 330
Kimball, Jeremiah, Duluth, Minn. 1891
Kimball, John H., Berkeley, Cal. 1898
Kimball, Joseph, Groveland, Mass. 1883
Kimball, Lucien C., Hopkinton, N. H. 326
Kimberly, Frederick A., Perry Center, N. Y. 350
Kincaid, John, Portland, N. Y. 350
*Kindred, George W., Seattle, Wash. 1885
King, Christopher C., Atlanta, Ga. 142, 143
King, E. Alonzo, Seattle, Wash. 450, 499
King, Henry C., *Pr.*, Oberlin, O. 42, 55, 80, 532
[King, Henry D., deceased, 22
*King, Hines E., Memphis, Tenn. 1901
King, James B., Eastford, Conn. 118
King, James Duke, Rupert, Vt. 440
King, Philip, Provo, Utah, 432
King, Thomas, *A. B. C. F. M.* 494, 1905
King, Walter D., South Haven, Mich. 1881
King, Willet D., Aurora, Neb. 1897
King, William E., Minooka, Ill. 172
Kingman, Henry, Claremont, Cal. 102
Kingsbury, Fred L., 1149 West 36th st., Los Angeles, Cal. 1887
Kingsbury, Lucius, Sioux Falls, So. Dak. 1876
Kingsbury, Nathaniel, Santa Ana, Cal. 1893
Kingsley, Harold M., Newport, R. I. 1911
Kinmouth, Albert E., Brooklyn, Conn. 116
Kinney, George E., Auburn, Me. 214
Kinney, George W., Atlanta, Mich. 264, 265, 266
Kinzer, Addison D., Christopher, Wash. 450
Kiplinger, Orville L., Michigan City, Ind. 1897
Kirby, Edward N., *Pf.*, Washington, D. C. 1885
Kirby, Paul L., Georgetown, Conn. 120
Kirbye, J. Edward, Des Moines, Ia. 184
*Kirk, Wm. N., Marietta, O. 384
Kirker, James K., New Rockford, No. Dak. 364, 372, 498
Kirkland, Henry B., Essex, Conn. 120
Kirkland, Hugh, Diamond, Ind. 178
Kirkland, Lemuel A., Spring Creek, Pa. 404
*Kirkland, Robert Lee, Tampa, Fla.

Kirklin, William M., Rogers, Ga. 140
Kirkpatrick, John E., 1524 Boswell st., Topeka, Kan. 1895
Kirkwood, James A., Newton, Ia. 1879
Kirkwood, Wm. A., 17 W. 84th st., N. Y. City, 1893
Kirtland, Charles C., Redwood, Cal. 166
Kitchel, Cornelius L., *T.*, New Haven, Conn. 1870
Kitchen, Thomas A., Corbin, Ky. 208, 209
Kittleson, Olaus, Wisconsin, 1887
Kjeldgaard, Christian, Winona, Minn. 292
*Kjohsness, Gerhard W., Hartford, Conn. 1910
*Klein, August, Cable, Wis. 462
Kline, William B., *London, Eng.* 1912
Klock, Edwin J., Wallingford, Vt. 1889
Klopp, John J., Stanton, Neb. 318
*Klose, Wm. H., Macalester Col., St. Paul, Minn. 1891
Kloss, Charles L., Webster Groves, Mo. 78, 300
Knapp, Chas. E., North Fairfield, O. 386
Knapp, George P., *A. B. C. F. M.* 494, 1890
Knapp, George W., Franklin, Neb. 1866
Knapp, Shepherd, Worcester, Mass. 38, 260, 532
Knappenberger, J. Wm., Niantic, Conn. 126
Knight, C. L., Panama, Cal. 104
Knight, Edward H., *Pf.*, Hartford, Conn. 1883
Knight, Frederick T., Durham, N. H. 324
Knight, L. G., Wilson, Ida. 156
Knight, Plutarch S., Salem, Ore. 1866
Knight, Wm. A., Brighton, Mass. 232, 233
*Knipe, Samuel, Sykeston, No. Dak. 1898
Knodell, James R., Portland, Ore. 398
Knopf, Frank E., Austin, Minn. 282
Knott, John H., Yantic, Conn. 120
Knowles, Matthew, Salem, Mich. 276
[Knowlton, Stephen, deceased, 23
[Knox, William J., deceased, 23
Knudson, Albert L., 7212 Woodlawn av., Seattle, Wash. 456
Koch, Chas. E., *My.*, Winnebago, Minn. 1908
Koch, Johannes, Ritzville, Wash. 1888
Koch, Oscar F., Jamestown, R.F.D., N. Y. 400
Kodaira, K., 522 Sycamore st., Oakland, Cal. 98
Koehne, John B., Chicago, Ill. 1886
Koenig, Alfred E., *Pf.*, Minneapolis, Minn. 1909
Koenig, Philip, Ontario, Ore. 396
*Koersch, F. R., Ritzville, Wash. 1909
Kokjer, Jordan M., Blair, Neb. 310
Kolmos, Jesse J., 304 N. 4th av., Maywood, Ill. 168
Kopa, George L., Kohala, T. H. 150
Kotauin, Hidezo, Koloa, T. H. 1912
Kovac, Andrew, Allegheny, Pa. 400, 401
Kozielek, Paul, Detroit, Mich. 268
Kraemer, Julius H., Clarks, Neb. 310
*Krause, Frederick C., Douglas, Alaska, 1899
Krausey, Herman, Burtrum, Minn. 282, 290, 292
Krom, Asbury E., Providence, R. I. 78, 410
Kroonemeyer, John, Sioux City, Ia. 194
Krueger, Ernest T., Sydney, Mont. 306
Krum, John P., Andover, O. 1889
*Kuhushiro, Naokatsu, Seattle, Wash. 1909
Kuhl, Edw. P., Gridley, Ill. 1904
Kuhn, Clyde L., New Haven, Conn. 1913
Kui, Lee, Wailuku, T. H. 152
[Kuikahi, Moses, deceased.
Kulgren, Edwin F., Providence, R. I.
Kumasaka T., Fresno, Cal. 1909
*Kuyper, John W., 3285 W. 98th st., Cleveland, O. 380
Kraas, Anders O., Mahnomen, Minn. 7, 282, 286, 290, 292
Kyte, Joseph, 301 Pond st., So. Braintree, Mass. 1862
Labaree, John C., West Medway, Mass. 1862
Lacey, Albert T., Endeavor, Wis. 464
*Lackey, Carson P., Statesville, N. C. 1888
*Lackey, Raymond R., Port Arthur, Tex.
Ladd, George E., W. Woodstock, Vt. 440
Ladd, George T., *Pf.*, New Haven, Conn. 1870
Ladd, Percy C., Moline, Ill. 168
Lade, James, Hancock, N. H. 326
La Grange, J. H., Oneida, Ill. 170
Laird, James H., Dalton, Mass. 1864
Lake, George E., Winchester, Mass. 1899
Lamb, Alonzo T., West Warcham, Mass. 252
Lamb, Harold D., Chatham, O. 380, 384
Lamb, Henry, West Brattleboro, Vt. 434
Lamb, Samuel G., Highland, Cal. 1879
Lamb, William A., *bus.*, 1929 Ocean View, Los Angeles, Cal. 1874
Lamb, William A., Omega, Ga. 142
Lambert, Avery E., *Pf.*, Middlebury, Vt. 1896
Lambert, G. G., Paris, R.F.D. 1, Tex. 1912
Lambert, Herman W., Joplin, Mo. 7, 1913
Lambert, Joseph, ———, R. I.
Lambly, Morley, Le Mars, Ia. 190
Lambrecht John, Dowagiac, Mich. 276, 277
Lamonds, Alexander, Biscoe, N. C. 362
*Lamont, John M., Dublin, N. H. 1906
Lancaster, Archibald A., Middlebury, Vt. 438
Lancaster, Ellsworth G., *Pr.*, Olivet, Mich. 80, 1889
Landers, Warren P., *Sec.*, Brockton, Mass. 1891
Lane, Bradford B., Maxwell, Ia. 1869
Lane, Calvin, Guthrie, Okla. 392
Lane, Elbert C., *Pf.*, Hartford, Conn.
Lang, Herbert L., Guthrie, Okla. 1909
Lang, Stephen C., Quincy, Mass. 252
Langdale, Thomas G., Salem, Mass. 78, 252
*Lange, John G., *My.*, Amisted, N. Mex. 1885
Lanphear, Nathaniel D., Olivet, Mich. 1876
Lanphear, Walter E., Hartford, Conn. 1894
*Lappala, Risto, 139 Austin st., Cambridge, Mass. 1907
*Larisy, William F., Waycross, Ga. 1897
Larke, Edmund, New Richland, Minn. 288, 289
Larkin, Ralph B., *St.*, 705 Temple Auditorium, Los Angeles, Cal. 40, 496
Larry, John H., Edgewood, R. I. 408
Larsiter, J. J., Laurel Hill, Fla.
Larson, Anton, Jamestown, N. Y. 1896
*Larson, Anton R., Estelline, So. Dak. 416, 422
*Larson, Karl F. [Mo.] 1872
Larson, James Henry, 123 Hamilton st., Watertown, N. Y. 354
La Rue, Clarence H., North Hampton, N. H. 7, 328
Lash, Abram H., Saugatuck, Mich. 276
Lash, James H., 547 No. Mentor st., Pasadena, Cal. 104, 496
Latham, Ernest R., Clinton, Mich. 266
Lathe, Herbert W., Prescott, Ariz. 90
Lathrop, Edward A., Los Angeles, Cal. 1895
Lathrop, Theodore B., Atlanta, Ga. 1908
Lathrop, William G., Shelton, Conn. 128
Lattimer, John Nelson, Rutland, N. Y. 352
Latzke, Gustav A., Rocky Ford, Colo. 1911
*Laughlin, W. A., Nogales, Ariz. 1910
Laughton, George, Hilo, T. H. 148
Lavender, James M., Hillyard, R.F.D. 10, Wash. 454
Lavender, Robert F., Newton, Ia. 1887
Lawall, Wm. H., Los Angeles, Cal. 1901
Lawless, Alfred, jr., New Orleans, La. 210, 497
Lawrence, E. C., 6359 Rhodes av., Chicago, Ill. 162
Lawrence, Henry A., Pulaski, N. Y. 350
Lawrence, John A., Chelsea, Vt. 436
Lawson, Carl O., Norwood, Mass. 250
Lawson, Charles R., Indianapolis, Ind. 178
Lawson, Harvey M., New Haven, Conn. 1893
Lawson, W. Ellsworth, Foxboro, Mass. 240
Lawton, Robert, Island Pond, Vt. 438
Lay, Corless W., Kewanee, Ill. 1890
Laybourn, George M., Sedgwick, Kan. 204
Layfield, Robt. L., *Ev.*, Kansas City, Kan. 1891
Leach, Adoniram J., Reading, Mass. 1889
Leach, William H., Oneida Castle, N. Y. 1912
Leadingham, John, *bus.*, Pomona, Cal. 1887
Learned, Dwight W., *A. B. C. F. M.* 494, 1875
Leary, William A., Platteville, Wis. 1897
Leavitt, Ashley D., Portland, Me. 7, 222, 532
Leavitt, Burke F., East Boston, Mass. 234
Leavitt, Darwin A., *Marash, Turkey,* 1909
Leavitt, Frederick W., 2102 Spencer st., Omaha, Neb. 316

Leavitt, Horace H., Somerville, Mass. 1873
LeBar, William H., Ogallala, Neb. 316
LeBosquet, John E., 1128 Pine st., Boulder, Colo. 110
Ledbetter, Cæsar S., Meridian, Miss. 296, 297, 498
Ledin, Charles J., Ishpeming, Mich. 1895
Lee, Dorrall, Middleton, Mass. 1876
Lee, Frank T., Atlanta, Ga. 54, 1877
Lee, G. Stanley, Northampton, Mass. 1888
Lee, Henry J., 20 No. Ashland blvd., Chicago, Ill. 7, 1912
*Lee, Lucius O., Nashville, Tenn. 1880
Lee, Samuel H., Springfield, Mass. 1862
Lee, Timothy J., Newtown, Conn. 1879
Lee, Vinton, Belle Plaine, Ia. 182
Leeds, Paul, Kinder, La. 210
Leeman, Wilhelm, Troy, N. H. 47, 330, 331
Leeper, Edward A., 1443 Marlowe av., Lakewood, O. 1878
Lees, John W., W. Weymouth, Mass. 1870
Leete, William R., *A. B. C. F. M.* 494, 1912
Leete, William W., *Sec.*, 14 Beacon st., Boston, Mass. 44, 1882
Le Febre, Jan L., Green River, Wyo. 478
*Leggett, Lester G., Asbury Park, N. J. 1897
Leggette, Thomas, Des Plaines, Ill. 164
*Legler, Carl E., Fresno, Cal. 1902
*Lehmann, A. E., Arlington, Neb. 1910
Lehtinen, Franz, 101 Michigan st., Ashtabula, O. 378
Leichliter, Alvert M., Spencer, Ia. 1891
*Lekelesa, John S., Waimea, T. H. 1903
[Leleiwi, James B. K., deceased.
Lemkau, August, Inland, Neb. 314
Lemmon, Charles H., 943 E. 72d st., Cleveland, O. 380
Lemoine, Chas., Kennebunk, R.F.D., Me. 1875
*Lennox, Alexander, 284 Campbell av., Detroit, Mich. 1896
Leonard, Arthur E., Eau Claire, Wis. 464
Leonard, Arthur R., *T.*, 218 E. Northwood st., Columbus, O. 1905
Leonard, Delavan L., *Ed.*, Oberlin, O. 1863
Leppert, David, Bakersfield, Cal. 1896
LeRoy, Albert E., *A. B. C. F. M.* 494, 1901
LeRue, Clarence H., No. Hampton, N. H.
Lesher, Everett, *Supt.*, 1935 Iglehart av., St. Paul, Minn. 40, 1893
Leslie, Francis H., *A. B. C. F. M.* 494, 1908
Leslie, Wm. W., *bus.*, Ashtabula, R.D. 3, O. 1892
Leverett, Theodore L., Java, N. Y. 344, 345
Levick, Stephen, Wichita, Kan. 1869
Lewis, Abner W., Hampden, Me. 218
Lewis, David M., *T.*, Ensley, Ala. 1885
*Lewis, Edwin J., St. Louis, Mo. 1894
Lewis, Everett E., Haddam, Conn. 120
Lewis, Franklin C., Rock Springs, Wyo. 478
Lewis, Frank F., New Richmond, Wis. 470, 472
Lewis, George E., Canton, So. Dak. 414
Lewis, Henry, *Ed.*, 150 Nassau st., New York, N. Y. 1896
Lewis, Jacob H., Freeland, Mich. 1863
Lewis, James M., Sandwich, Ill. 172
Lewis, John B., Pepperell, Mass. 250
Lewis, J. Morgan, Weaverville, Cal. 100
Lewis, J. R., Westville, Ill. 174, 175
Lewis, Thomas E., Sloan, Ia. 194
Lewis, Thomas G., Rio Vista, Cal. 98
Lewis, Thomas J., New Preston, Conn. 126
Lewis, Thomas S., Uniondale, Pa. 400
Lewis, Watson L., Sycamore, Ill. 174
Lewis, William D., Lansford, Pa. 402
Leyshon, David, Cole Camp, Mo. 298
Libby, Edgar H., 322 W. 69th st., Chicago, Ill. 1891
Libby, Frederick J., Exeter, N. H. 1905
Lich, John, 405 E st., Fresno, Cal. 96
*Lichti, Otto, Pasadena, Cal. 1902
Life, Robert H., Haydenville, Mass. 258
*Liggett, Geo. A., 3106 Orchard av., Richmond Hill, N. Y. 1892
Light, Nestor, Bridgeport, Conn. 1883
*Liljengren, Adolph, Crompton, R. I. 408
Liljenstein, Jonas P., New London, Conn. 126
Lillback, Juhana E., Brooklyn, N. Y. 346
Lillie, Isaac B., Buckley, Mich. 266, 278, 279
Linaberry, William L., Rochester, Mass. 1892
Lincoln, C. Arthur, Lowell, Mass. 7, 244
Lincoln, Howard A., Rochester, Vt. 440
Lincoln, William E., Painesville, O. 1866
*Lind, Nels Johan, *My.*, Green, Kan. 1877
Lindbeck, Arthur F., Ft. Recovery, O. 162
Lindblad, A. Ragnar, Orange, Mass. 250
Lindegren, Oscar, *My.*, E. Boston, Mass. 1893
Lindeman, Herman H., Ainsworth, Neb. 310
Lindh, Eric I., Gary, Ind. 178
Lindh, Peter, 1511 26th st., Everett, Wash. 452
Lindholm, Frank A., Wallace, Mich. 1898
[Lindholm, Lambert T., deceased.
Lindsay, Alexander H., Franklin, N. Y. 342
*Lindsay, George, Ottumwa, Ia. 1882
Lindsay, Robert S., York, Neb. 318
Lindsay, Samuel, Bristol, R. I.
Lindsley, Edwin E., Bertha, Minn. 282, 288
*Lindstrom, Peter, Manor, Tex. 1898
Lininger, H. Ellis, Cowles, Neb. 312
Linkletter, Elihu, Benzonia, Mich. 1876
*Linquist, Gustavus E. E., Oberlin, O. 1912
Lionstone, A. Alf., So. Haven, R.D. 1, French Lake, Minn. 7, 284, 285
Lippenberger, Karl, Endicott, Wash. 452
Lippitt, LaRoy A., Detroit, Minn. 284
Little, Arthur, Newton, Mass. 232
Little, Wilbur G., Okmulgee, Okla.
Littlefield, Milton S., *Sec.*, 1215 Dorchester rd., Brooklyn, N. Y. 47
*Livingston, Herbert R., Edmonds, Wash. 1904
Livingston, Stephen T., Bridgton, Me. 216
*Livingston, Thomas, New York, 1904
Lizenby, Rosa A., Kansas City, Kan. 1909
Lloyd, P. L., Moscow, R.D. 3, Pa. 404
Lloyd, Rhys R., Little Rock, Ark. 1887
Lloyd, Stephen A., Cortland, N. Y. 342, 344
Lloyd, Wm., 359 W. 57th st., New York, 1881
Loba, Jean F., Ontario, Cal. 104
Locke, J. Frank, Randolph Center, Vt. 1875
Locke, Robert J., Grand Rapids, Wis. 466
*Locke, Robert L., Cedartown, Ga. 1896
Locke, William E., Wellesley, Mass. 1868
Lockett, John J., Andover, Conn. 116
*Lockhart, Burton W., Manchester, N. H. 326
*Lockwood, George, Glenolden, Pa. 1902
Lockwood, George Regna, 8 E. 128th st., New York, N. Y. 7, 8, 348
Lockwood, John H., Springfield, Mass. 258
Lockwood, John W. H., Edmonds, Wash. 1871
Loder, Achilles L., 517 So. 8th st., Philadelphia, Pa. 1877
Lodwick, William, Oshkosh, Wis. 470
*Loe, Ingnald J., Minneapolis, Minn. 1911
Loeffler, Frederick, Fitchburg, Mass. 7, 240
*Logan, George A., Williamstown, Mass. 1906
Lohmann, Herman, Kensington, N. H. 326
Loinaz, David, Brooklyn, N. Y.
Lombard, Frank A., *A. B. C. F. M.* 494, 1900
Lombard, Herbert E., South Byfield, Mass. 260
London, Joseph N., Ashland, Ala. 1883
Long, Byron R., 360 W. 7th av., Columbus, O. 382
Long, Clarence W., Saranac, Mich. 1902
Long, Frederick W., Malvern, Ia. 1896
Long, George O., Barlow, Ia. 414
Long, Henry B., 1907 E. 66th st., Cleveland, O. 1885
Long, Henry H., 1186 9th st., Des Moines, Ia. 1869
Long, Hiram P., Graceville, Minn. 284, 286
Long, Joseph B., Perris, Cal. 106, 107
Long, J. Hall, Vergennes, Vt. 1903
Long, Luther K., Calumet, Mich. 266
Long, Nicholas M., Memphis, Tenn. 426
Long, Samuel, Midland City, R.D. 1, Ala. 86
Long, Samuel A., Melbourne, Fla. 1873
Long, Samuel A., St. John, Wash. 456
Long, S. Burman, Lusk, Wyo. 478, 499

Long, Samuel E., Grandview, Ida. 154
Long, William J., Stamford, Conn. 1899
*Longfellow, Charles H., Pasadena, Cal. 1896
Longnecker, Frank B., Grayville, Ill. 7, 172
Longnecker, George W., Violo, Wis. 466, 468, 474
Longsworth, William H., Orient, N. Y. 350
[Lono, J. S. Akahi, deceased.
*Lono, William N., Honolulu, T. H. 1875
Loomis, Charles W., North Leominster, Mass. 1888
Loomis, Eli R., Olympia, Wash. 1878
Loomis, Elihu, Centerville, Mass. 1851
Loomis, Henry, New York, N. Y. 1859
Loomis, Samuel L., Westfield, N. J. 44, 45, 336, 531
Loos, William, Minden, Ia. 190, 191
Lopez, Ignacio M., El Paso, Tex. 428
Lord, Albert J., Meriden, Conn. 122
Lord, Orlando M., New Ipswich, N. H. 328
Losey, John B., Des Moines, Ia. 1897
Loud, Halah H., Hampstead, N. H. 7, 326
Loud, Oliver B., Mittineague, Mass. 258
Love, Archibald L., 179 Park pl., Brooklyn, N. Y. 1879
Love, George W., W. Springfield, Mass. 1890
Love, William D., Hartford, Conn. 1878
Lovejoy, George E., Lawrence, Mass. 244, 245
Lovejoy, Owen R., 24 9th av., Mt. Vernon, N. Y. 1895
Lovejoy, W. W., Oakland, Cal.
Lovelace, L. A., Hebron, No. Dak. 368, 372
Loveless, Evan J., Heflin, R.F.D. 1, Ala. 1886
*Lovell, Charles N., Springfield, Mass. 1902
*Lovering, Joseph F., *Chap.*, Chelsea, Mass. 1880
Lovering, Martin, Scotland, Conn. 1911
Low, Warren F., Hudson, Mass. 242
Lowd, Harry S., East Walpole, Mass. 256, 258
*Lowden, John M., Portland, Ore. 1875
*Lowe, C. Marshall, Topeka, Kan. 1892
Lower, David M., Fessenden, No. Dak. 366
Lowry, Oscar, *Ev.*, Cedar Falls, Ia. 1902
Lowther, Charles C., Detroit, Mich. 268
*Luark, Marcellus J., Montesano, Wash. 1890
Lucas, Burton A., E. Providence, R. I. 408
Lucas, Clyde L., Morgan Park, Ill. 168
*Lucas, John Henry, 417 So. Dithridge st., Pittsburg, Pa. 1885
Lucas, Oramel W., 1032 Spruce st., Berkeley, Cal. 94, 98
*Luce, Mrs. Emma B., Etna Mills, Cal. 94
Luce, Frank L., Dorchester, Mass., 8, 1895
Luce, Fred L., Deansboro, N. Y. 342
*Luce, Irving J., Etna Mills, Cal. 1905
Luce, Silas P., Superior, Wis. 474
Luce, T. Claire, Pittsfield, Mass. 1885
Luck, Charles W., *bus.*, Lardo, Ida. 1887
Luckenbach, Harvey A., Newport, Wash. 454
Luckey, Frank R., New Haven, Conn. 124
Ludgate, Eva, Danville, Ia. 7, 1913
Ludgate, Joseph C., *Ev.*, Wheaton, Ill. 1908
Ludwick, W. E., Seward, Neb. 316
Luethi, Louis J., 754 Euclid av., Toledo, O. 388
Luke, Joshua C., Seneca Falls, N. Y. 352
Lumley, James A., Philadelphia, Pa. 404, 405
Lund, Edward B., Worcester, Mass. 1911
*Lundberg, Martin, Enterprise, Kan. 1908
Lundgren, Carl A., Turlock, Cal. 1893
Lunn, George R., 16 Jay st., Schenectady, N. Y. 352
Lunquist, David, Du Bois, Pa. 400
Lunsford, Charles P., Hackleburg, Ala. 1894
*Lusty, George, Oriskany Falls, N. Y. 1888
Luter, Elvis D., Wildwood, Fla. 136
Luther, Clair F., New Haven, Conn. 124
Lutz, Adam R., Whitneyville, Conn. 132
Lydgate, John M., Lihue, T. H. 150, 151
Lyford, George D., Clare, Mich. 266
Lyle, Andrew J., Norcross, Ga. 1884
Lyman, Albert J., 255 President st., Brooklyn, N. Y. 348
Lyman, E. Fenn, Cascade, Mont.
Lyman, Eugene W., *Pf.*, Oberlin, O. 55, 1901
Lyman, Frederick B., Shrewsbury, Mass. 254
Lyman, Harvey A., Eales, So. Dak. 1900
Lyman, Henrietta C., Madison, Wis. 1896
Lyman, Henry M., Denmark, Ia. 184
Lyman, James K., *A. B. C. F. M.* 491, 1912
Lyman, Joseph B., Orono, Me. 222
Lyman, Payson W., Fall River, Mass. 1871
Lyman, Wm. D., *Pf.*, Walla Walla, Wash. 1904
Lynch, Frederick K., Spuyten Duyvil, New York, N. Y. 44, 1899
*Lynd, S. Edward, Montara, Cal. 1895
Lynde, Charles E., Des Moines, Ia. 1908
Lyon, Arthur G., Haverhill, Mass. 7, 242
Lyon, Clarence C., Hadlyme, Conn. 120
Lyon, E. B., Pasadena, Cal.
Lyon, F. Emory, 415 Rand McNally bldg., Chicago, Ill. 1891
Lyon, Milford H., Wheaton, Ill. 1895
Lyon, Willard Crosby, Valley City, No. Dak. 374
Lyons, Eli C., 4312 Colfax av., So. Minneapolis, Minn. 1893
Lytle, James A., Fairhaven, Mass. 238
Maar, Frederick H., 3611 West st., Oakland, Cal. 1891
Maas, Charles H., *A. B. C. F. M.* 491, 1912
*See Mc.*
MacAyeal, Howard S., 26 S. Union st., Akron, O. 378
Macallum, Frederick W., *A. B. C. F. M.* 494, 1890
MacBriar, Thomas, Brookline, Mass. 1890
MacCallum, Hugh, Simsbury, Conn. 128
MacClinchy, Charles W., North Evans, N. Y. 344, 350
MacClymont, Thomas D., Friendship, N. Y. 342
MacColl, John A., Providence, R. I. 1883
MacConnell, J. Herbert, 223 McLennan av., Syracuse, N. Y 352
MacDonald, Charles C., Richmond, Me. 7, 224
MacDonald, Fred. M., Chester, Mass. 236
*MacDonald, J. J., 125 St. Mark's pl., New York City, 1896
Macfarland, Chas. S., *Sec.*, 4th av. and 18th st., New York, N. Y. 52, 1897
Macfarlane, William G., Bristol, Vt. 7, 444
MacFayden, Robertson, Big Horn, Wyo. 478
MacGeehon, Seldon E., Southampton, Mass. 254
Mack, Charles A., Clarkson, N. Y. 342
Mackay, Charles C., 432 5th av., Pelham, N. Y. 350
Mackay, Malcolm, Oxford, Me. 7, 222, 223
Mackenzie, W. Douglass, *Pr.*, Hartford, Conn. 59, 532, 1882
Maclellan, Edward, Los Angeles, Cal.
MacLeod, John M., Grand Rapids, Mich. 270
MacLeod, William T., Sabula, Ia. 188, 194
Macklin, E. C., East Rockaway, New York, N. Y. 342
MacMahon, Edward T., 18301 Nottingham rd., Cleveland, O. 382
Macnair, William M., Cambridge, Mass. 236
MacNaughton, Norman, New Haven, Conn.
MacNeil, Samuel M., Oconomowoc, Wis. 466, 470
MacQueen, Peter, Charlestown, Mass. 1891
Macy, Herbert, Newington, Conn. 124
Maddox, Allen E., Tallassee, Ala. 86
Maddox, John L., Branford, Conn. 126
Madge, Walter W., 318 E. 20th st., Oakland, Cal. 1881
Madsen, Albert A., 22 Courtney av., Newburgh, N. Y. 346
Maes, Alonzo D., Lakeland, Minn. 286
Mage, Alexander, McDonald, Pa. 1906
*Maggs, Wm. B., Ford, Kan. 1890
Magill, Thomas, Murphy, Cal. 96
Magnus, Daniel H., *Pf.*, Minneapolis, Minn. 1886
Mahaffey, James H., Pierce, Neb. 316
Mahaiula, Zecharia, Hilo, T. H. 150
Mahihila, David P., Hanalei, Kauai, T. H. 148
Mahn, Lawrence W., Lexington, Ky. 1898
*Mahood, Heber S., Gorham, N. H. 324, 330
Maier, Henry W., New Britain, Conn. 124

Maier, Karl K., American Falls, Ida. 154
Maile, John L., *St.*, 1214 Ingraham av., Los Angeles, Cal. 104, 1872
Mair, William M., *T.*, Brookings, So. Dak. 1896
Makepeace, F. Barrows, Granby, Conn. 120
Malcolm, John W., Berea, O. 378
Mallard, John R., Glennville, R.D. 1, Ga. 140
Malley, H. A., Palms, Cal.
*Mallory, Ira O., Iowa, 1891
Mallows, John H., 1945½ Estrella av., Los Angeles, Cal. 104
*Malone, Samuel J., Jetmore, Kan. 1896
*Manase, Hezekiah, Wailuku, Maui, T. H. 1910
Manavian, Garabed M., Worcester, Mass. 260
Mank, Herbert G., Lawrence, Mass. 244
Mann, George E., Gayford, Kan. 200
Mann, William G., *My.*, Cumberland Mills, Me. 1882
Mannhardt, E., 63 2d st., New York, N. Y. 1890
Manning, Frederic W., Swampscott, Mass. 256
Manwell, Augustine P., Gloversville, N. Y. 344
Manwell, John P., Whately, Mass. 258
Mapes, Abram L., Atlanta, Ga. 1911
Marcelius, David, *Ed.*, Chicago, Ill. 1894
Marcy, Frank L., Milford, Kan. 1901
Markham, Henry F., 1167 Lincoln av., Topeka, Kan. 1880
Markham, Lucius C., Kansas City, Kan. 200
Markham, Reuben H., *A. B. C. F. M.* 494, 1912
Markley, J. Monroe, Longmont, Colo. 112
Marks, Julius, Park Falls, Wis. 464, 470
Marlatt, Homer C., Grafton, O. 382
*Marlow, Richard T., Sapulpa, I. T. 1854
Marquardt, Albert A., Stratton, Colo. 110, 114
Marquardt, George, Leipzig, No. Dak. 364, 370, 372
*Marriott, Victor E., Claremont, Cal. 1910
Marsh, Burton E., New Hampton, Ia. 192
Marsh, Byron F., Eustis, Fla. 138
[Marsh, Charles E., deceased.
Marsh, David D., West Hartford, Conn. 1868
Marsh, Edward L., Providence, R. I. 410
Marsh, Francis J., Upton, Mass. 1876
Marsh, Fred R., Houston, Tex. 1905
Marsh, George, Mt. Dora, Fla. 136
[Marsh, George D., deceased, 23
Marsh, Geo. H., 839 No. Church st., Rockford, Ill. 158
Marsh, George L., Bloomington, Cal. 102
Marsh, Hammond L., Wichita, Kan. 1886
Marsh, Lucien J., *bus.*, 1915 So. 24th st., Lincoln, Neb. 1904
Marsh, William B., Tallmadge, O. 1866
Marsh, Wilson J., Whittier, Cal. 106
Marshall, Charles G., Corning, Ia. 184
Marshall, Charles P., Plymouth, Mass. 252
*Marshall, Henry, Neosho, Kan. 1889
Marshall, Henry G., Milford, Conn. 1871
*Marshall, Troward H., Cambridge, Mass. 1906
Marshall, William, Monroe, Conn. 1902
Marshall, William C., Ozark, R. 5, Ala. 86
Marshall, W. H. L., Columbus, Mont. 304, 498
Marshall, William R., 828 Gilpin pl., Chicago, Ill. 160
Marsland, John, Brooklyn, N. Y. 1876
*Marzolf, C. S., Logan, Ia. 1909
Marston, Percival F., Grinnell, Ia. 188
Martignetti, A. M., Kansas City, Mo. 1910
Martin, Albert A., *St.*, Lincoln, Neb. 1886
Martin, A. Edward, Turners Falls, Mass. 248
Martin, Azel A., Wahoo, Neb. 318, 319
Martin, Benj. F., Marshalltown, Ia. 190
Martin, Cooper, Columbus, Ga. 142
Martin, Cyril P., Hammond, La. 210
Martin, David R., Alton, Ill. 158
Martin, E., Boulder, Colo.
Martin, George, Garrettsville, R.D., O. 1882
Martin, George E., Lexington, Mass. 1879
Martin, Harry S., *A. B. C. F. M.* 494, 1908
Martin, J. B., Garnett, Kan.
Martin, John J., *Pf.*, Bangor, Me. 57, 1903
Martin, John L., Moorland, Ia. 282
Martin, J. C., *Aintab, Turkey.*
Martin, Michael A., Hermosa Beach, Cal. 142
Martin, Percy, *London, Eng.* 1891
Martin, Samuel A., Mitchellville, Ia. 190
Martin, William M., Glenville, Ga. 1905
Martin, Wm. L., Sylvea, Kan. 202, 204
Martini, Fritz W., 19 So. La Salle st., Chicago, Ill. 1897
*Marts, William G., Bellevue, Pa. 1872
Martyn, Sanford S., Plantsville, Conn. 1868
Martyn, William C., Millbury, Mass. 246
Marvin, Frederick R., 539 Western av., Albany, N. Y. 1878
Marvin, John P., Worcester, Mass. 232
Marvin, John T., Grinnell, Ia. 1886
Marzolf, William A., Clear Lake, Ia. 184
Mason, Charles E., Mountain Home, Ida. 154
*Mason, Clarence W., Vernon Center, N. Y. 1895
Mason, Harry E., Dayton, Wash. 1895
Mason, Henry B., Harvard, Mass. 242, 243
Mason, Horace C., 4737 15th av. N. E., Seattle, Wash. 456
Mason, John R., Shipshewana, Ind. 1887
Mason, Omer G., Remer, Minn. 290
Mason, Philip H., Hartland, Wis. 466
*Mason, W. E., Craig, Colo.
Massey, William J., Big Rapids, R.D., Mich. 1896
Mather, J. Bruce, Creede, Colo. 110
Mathes, George F., Rialto, Cal. 106, 107
*Mathews, Albert K., Garrison, No. Dak. 1910
Mathews, Burleigh V., *A. B. C. F. M.* 494, 1908
Mathews, Robert J., Plevna, Kan. 1874
Mathews, Rubert B., Ellsworth, Me. 218
Mathias, Pearl E., Bridgeport, Conn. 116
Mathison, Robert L., Rome, N. Y.
Mathews, George A., Vineyard Haven, Mass. 1895
Mathews, James L., Crestview, Fla. 136, 138
*Mathews, James T., Plymouth, Pa. 1882
Matthews, John H., *St.*, Plymouth ch., Seattle, Wash. 47, 1891
Matthews, Newman, Andover, Mass. 230
Matthews, William D. A., Onarga, Ill. 1872
Mattson, Bernard G., 95 Park av., W., Mansfield, O. 378, 384
*Mauer, E. B., Ontario, Cal.
Maurer, Irving, Northampton, Mass. 7, 248
Maurer, Oscar E., New Haven, Conn. 45, 124, 531, 532
Maxwell, Charles H., *A. B. C. F. M.* 494, 1903
*Maxwell, Thomas, Kamrar, Ia. 1890
May, Nelson H., Willow Lake, So. Dak. 422, 424
May, Oscar G., 2231 Cedar st., Berkeley, Cal. 1870
May, Thomas F., Vancouver, Wash. 458
Maye, Leslie R., Corpus Christi, Tex. 428
Mayer-Oakes, Frederick T., Stoughton, Mass. 7, 256
Mayer-Oakes, Samuel R., Lyme, Conn. 1911
Mayhew, Wilmot M., Highgate Springs, Vt. 1875
Maylott, Worthy F., East Canaan, Conn. 7, 118
Maynard, Harrison G., *A. B. C. F. M.* 494, 1908
Maynard, Newell C., Watertown, Mass. 8, 1907
Mayos, James C., So. Haven, Kan. 204
Mayos, Lydia S. Brock, So. Haven, Kan. 204
*Maze, John W., Lake Charles, La. 1911
*See Mac.*
McAlister, Milton V., Eliot, Me. 218
McAllister, Denis A., Maple Shade, N. J. 334
McAllister, Frank B., Cohasset, Mass. 236
McArthur, W. W., Kittridge bldg., Denver, Colo. 112
McBride, Arthur A., *A. B. C. F. M.* 494, 1907
McCall, John T., Marka, Ala. 1908
McCallum, Archie, Detroit, Mich. 1911
McCann, Herbert L., Woodfords, Me. 222
McCann, Irving G., 5740 So. Green st., Chicago, Ill. 7, 162
McCarthy, John, 4203 Rasid st., St. Louis, Mo. 1894
McCarthy, Samuel R., Chamberlain, So. Dak. 416, 417
McCartney, Henry R., Kingston, N. H. 326
*McChesney, Jas. H., Grand Marsh, Wis. 1869

McClain, John E., Sheldon, Ia. 194
McClane, William R., Tintah, Minn. 292
McClary, George S., East Hampton, Conn. 118
McCleery, Owen L., Stromsberg, Neb. 1895
McClelland, A. Lincoln, Madison, Wis. 468
McClelland, John J., New Bedford, Mass. 248, 249
McClelland, Raymond G., *bus.*, Fredericktown, O. 1881
McClelland, Thomas, *Pr.*, Galesburg, Ill. 1882
*McClements, H. J., Alamagordo, N. Mex. 1892
*McClure, James K., Wentworth, N. H. 1885
McColl, Ray J., Ashtabula, O. 1905
*McCollough, C. E., Elkton, Md. 1891
McCollum, George T., *St.*, 19 S. La Salle st., Chicago, Ill. 40, 158, 497
McComas, Henry C., Cambridge, Mass. 1900
McConaughy, Frank, Kalama, Wash. 1877
McConnehey, John R., Baker, Mont. 304, 306
McConnell, Herbert, Grand Rapids, Mich. 270
McConnell, James E., Providence, R. I. 40, 410
McCord, Archibald, Randolph, Mass. 252
McCoy, Clifford C., Kiowa, Kan. 200
McCoy, Robert, Chickasha, Okla. 392
*McCray, L. F., Valley Junction, Ia.
McCullagh, Archibald, Worcester, Mass. 1871
*McCullough, Andrew W., Elkton, Md.
McCully, Charles G., Calais, Me. 216
*McDermid, Duncan, New York, N. Y. 1886
McDermoth, Charles C., 406 E. 1st st., Aberdeen, Wash. 450
McDonald, Alexander P., *My.*, Bar Harbor, Me. 1894
McDonald, Angus M., Bar Harbor, Me. 218
McDonald, Charles C., Richmond, Me. 216
McDonald, James S., Delta, R.D. 2, Ala. 84
McDonald, Lawrence F., Brownfield, Me. 216
*McDougal, William H., *T.*, Belmont, Cal. 1884
McDougall, George L., Nora, Ill. 464
McDowell, C. Spurgeon, 51 Mason av., Binghamton, N. Y. 340
McDowell, Henry M., Salina, Kan. 204
McDuffee, Charles B., Three Rivers, Mass. 250
McElhiney, Charles H., Searsport, Me. 224
McElveen, William T., 1610 Hinman av., Evanston, Ill. 166, 532
McGee, Clyde M., Chicago, Ill. 1905
McGiffert, Arthur C., *Pf.*, U. Sem., New York, 1888
McGinty, Lucius Frank, Los Angeles, Cal. 104
McGown, Alfred J., Buckfield, R.D., Me. 1877
McGraw, John J., Brewton, R.D. 2, Ala. 1889
[McGregor, Duncan, deceased.
McGregor, Ernest F., Norwalk, Conn. 126
McInness, J. F., Buena Vista, Colo. 110
McIntire, Oscar G., W. Woodstock, Conn. 1886
McIntire, Wm. A., Danby, Vt. 436
*McIntosh, David C., *Lanark, Ont.* 1886
McIntosh, Peter D., Hopkinton, N. Y. 344
McIntyre, Daniel, Westminster West, Vt. 444
McIntyre, James, 23 Pulaski st., Buffalo, N. Y. 340
McKay, Charles G., Crossville, Tenn. 426
McKay, Claude A., Ottawa, Ill. 170
McKay, Henry T., Lineville, R.D. 2, Ala. 1880
McKay, Richard A., Ashland, Ala. 84, 86
*McKay, Thomas C., New Haven, Conn. 1890
McKee, James H., Westmoreland, N. Y. 354
McKeen, Henry R., Bentonville, Ark. 1910
McKeen, Silas H., Bangor, N. Y.
McKeith, George R., Exeter, Neb. 310
McKenzie, Alexander, Cambridge, Mass. 51, 236
McKenzie, Alexander L., Walpole, Mass. 256
McKinley, Charles E., Galesburg, Ill. 166
McKinley, George A., Correctionville, Ia. 184
McKinney, Samuel T., 813 S. Washington st., Denver, Colo. 110
McKinnon, Norman, Utica, N. Y. 351
McKnight, Harry C., Chaplin, Conn. 118
*McKoon, Hosmer, 209 State st., Chicago, Ill. 1905
McLane, Donald B., Jamaica Plain, Mass. 234
*McLane, W. R., Niagara, No. Dak. 1905
McLane, William W., North Leominster, Mass. 244
McLaren, James H., 4239 West End, Chicago, Ill. 1890
McLaren, John M., So. Williamstown, Mass. 7, 260
McLaughlin, Robert W., 562 2d st., Brooklyn, N. Y. 348
[McLean, John K., deceased.
*McLean, J. A., Genesee, Wis.
McLean, John R., Florence, Ala. 88
McLean, Thomas D., Escondido, Cal. 1893
*McLellan, Edward, *London, England,* 1897
McLeod, Alexander B., Millis, Mass. 246
[McLeod, Andrew J., deceased.
*McLeod, S. W., Swainsboro, Ga.
McLeod, Thomas B., Williamstown, Mass. 1873
*McMillan, Hampton, Orange, Tex. 1893
McMullen, John R., 90 Orange st., Atlanta, Ga. 1901
McNair, David C., Wayne, Mich. 1879
McNeil, William J., Sutton, Mass. 256
McNeill, Jerry E., Moncure, N. C. 1878
McNeir, William K., Hetland, So. Dak. 414, 418
McPherson, Neil, Springfield, Mass. 254
McQuarrie, Neil P., Miami, Fla. 136
*McRae, Isaac, Rosalia, Wash. 1894
McRae, Matthew N., Mebane, R.F.D. 4, N. C. 358
McRoberts, Thomas R., Port Huron, Mich. 276
McSkimming, David D., Carbondale, Kan. 198
McTier, Neptune H., Hinesville, R.D. 1, Ga. 140
McWhorter, Andrew T., South Paris, Me. 222
*McWilliams, John W., Alva, Okla. 1862
Mead, Elwell O., Leonard Bridge, Conn. 8, 120, 122
Means, Frederick H., Madison, Me. 220
Means, Oliver W., Brookfield, Mass. 1888
Mears, Charles L., 2014 Central av., Alameda, Cal. 94
Medlar, William H., *Ev.*, Glenolden, Philadelphia, Pa. 7, 400
Meed, George O., Newburgh, N. Y.
Meek, George W., Monona, Ia. 190
Meek, Stafford W., Painesville, O. 386
*Meeker, Chas., 842 Forquer st., Chicago, Ill. 1905
*Meeker, Jacob E., St. Louis, Mo. 1901
Megathlin, Henry G., Walpole, N. H. 330
Meikle, Alexander M., Rosendale, Wis. 394
Meinzer, William L., 3706 1st av. So., Minneapolis, Minn. 288
*Melino, Antos, 745 Lytle st., Chicago, Ill.
Melton, Jesse J., Plant City, Fla. 1892
[Menke, Henry, deceased, 23
Menzi, Ernest U., 1914 Madison av., Madison, Wis. 1897
Mercer, Henry W., 920 No. 80th st., Seattle, Wash. 1865
Meredith, Robert R., 85 N. Euclid av., Pasadena, Cal. 1863
Merlino, Giuseppe, No. Plymouth, Mass. 252
Merrall, Joseph H., Oakland, Cal. 1873
Merriam, Alexander R., *Pf.*, Hartford, Conn. 59, 1877
Merriam, Charles L., Paterson, N. J. 334
Merriam, Charles W., Greenfield, Mass. 240
Merriam, Frank N., Newburyport, Mass. 248
Merriam, George Ernest, 566 Greene av., Brooklyn, N. Y. 1899
Merrick, Frank W., Springfield, Mass. 50, 256
[Merrick, Solomon G., deceased, 23
*Merrill, Adams H., Gardner, No. Dak.
Merrill, Charles C., *Sec.*, Reading, Mass. 1897
Merrill, Charles H., *Sec.*, St. Johnsbury, Vt. 40, 1870
Merrill, Charles W., *Bulgaria,* 1873
Merrill, Fred G., Amesbury, Mass. 230
Merrill, George A., Taunton, Mass. 256
Merrill, George E., Burton, O. 378
Merrill, George Plumer, 2911 Emerson av., N., Minneapolis, Minn. 7, 288

Merrill, George R., Boston, Mass. 234
Merrill, Henry A., Union, N. H. 330
Merrill, James G., Lake City, Fla. 136
Merrill, John E., *A. B. C. F. M.* 494, 1909
[Merrill, John L., deceased, 24
Merrill, John M., Ellington, N. Y. 342
Merrill, Lyman H., West Avon, Conn.
Merrill, William C., Santa Barbara, Cal. 106
Merriman, George Ernest, Brooklyn, N. Y. 348
Merrithew, Frank, Gridley, Ill. 1904
Merritt, Jas. I., Robbinston, Me. 224
Merritt, Robert F., Mellen, Wis. 468
Merritt, William C., *Sec.*, Claremont, Cal. 1883
Merry, Isaac J., Kittery Point, Me. 220
Mertens, C. A., Cole Harbor, No. Dak. 368, 370, 374
Mertins, Fred G., Waukegan, Ill. 174
Merwin, Nathan T., Milford, Conn. 1865
Meserve, Harry C., Danbury, Conn. 118
Meserve, Howard C., Milford, Conn. 1903
Meserve, I. Curtis, So. Pasadena, Cal. 104
*Meserve, Marshall W., Buena Park, Cal. 1908
Meske, Fred L. V., Chicago, Ill. 62, 1891
Messenger, Albert S., Roscoe, N. Y. 352
Metcalf, Arthur, Webster City, Ia. 196
Metcalf, Irving, W., *bus.*, Oberlin, O. 1887
Metcalf, John M. P., *Pf.*, Talladega, Ala. 64, 80, 1888
Metcalf, Leslie H., Alfred, R.D. 2, Me. 220
Metcalf, Paul H., *Asst. P.*, cor. 96th st. and Euclid av., Cleveland, O. 381
Metcalf, Walter, Blairsburg, Ia. 182
*Mettler, Newton, Benson, Neb. 1909
Metzger, Fraser, Randolph, Vt. 440
Mevis, Lyman, 1426 Denniston av., Pittsburg, Pa. 1891
Mevis, Martin F., Warner, N. H. 330
Meyer, Frank J., St. Helens, Ore. 398
Meyer, Wm. H., Scappoose, Ore. 398
Meyers, Chas. W., *Y. M. C. A.*, Marietta, O. 1891
*Meyers, J. P., Palisade, Neb. 1879
Meyers, N. J., Denver, Colo. 1888
Michael, George, Walker, Minn. 292, 293
Mickels, Peter A., Woburn, Mass. 260
Miettinen, Lauri P., Massillon, O. 224
Miles, Arthur W., Traer, Ia. 1891
Miles, Harry R., New Haven, Conn. 7, 124
Miles, William A., Traer, Ia. 194
Milford, Harry, Ferryville, Wis. 468
Millar, Morgan, Stepney, Conn. 1902
Millar, William, Grand Rapids, Mich. 1892
Millar, William, DeSoto, Mo. 298
Millar, William, North Troy, Vt. 442
Millard, William B., *Sec.*, Morgan Park, Ill. 1895
Miller, Albert C., Pierre, So. Dak. 47, 1892
Miller, A. P., Jersey City, N. J. 348
Miller, C. Arthur, Gray's Lake, Ill. 166
Miller, Charles G., Buffalo, Wyo. 478
Miller, Clifford L., Newport, R. I. 7, 410
Miller, C. Perry, Montrose, Mich. 1884
Miller, C., Eastport, Mich. 268
Miller, Dudley J., Byron, Ill. 7, 158
Miller, Elisha W., Riviera, Tex. 1873
Miller, Frances E., Fargo, No. Dak. 1906
Miller, Frank A., *Ev.*, 432 Fulton st., Elgin, Ill. 1881
Miller, George Mahlon, 1832 Inglehart av., St. Paul, Minn. 290
*Miller, Harvey V., Oakland, Cal. 1910
Miller, Henry G., East Auburn, Cal. 94
Miller, Jason G., Ashburnham, Mass. 230
Miller, Joel D., *Ed.*, Leominster, Mass. 1866
Miller, J. Wood, Champaign, Ill. 1896
Miller, John P., 1426 Emerson av. No., Minneapolis, Minn. 288
Miller, John S., Lisbon, N. Y. 344
*Miller, John W., Riceville, Pa. 1880
Miller, John X., *A. B. C. F. M.* 494, 1903
Miller, Malcolm F., East Moline, Ill. 166
Miller, Orley L., Osborn, Kan. 202
Miller, Paris E., So. Berwick, Me. 224
Miller, Samuel, Sherburne, N. Y. 1864
Miller, Samuel A., Peoria, Ill. 1880
Miller, Samuel D., Jacksonville, Fla. 1895
Miller, Thomas C., 572 E. 178th st., N. Y. 1889
Miller, William S. A., Ambrose, No. Dak. 1896
Miller, Willie G., Dorcas, Fla. 136
Millerd, Norman A., Grinnell, Ia. 1861
Millett, Thomas F., Gorham, Me. 1879
Milligan, Henry F., Dubuque, Ia. 186
Milligan, John A., Porterville, Cal. 1883
Millikan, Silas F., Marshalltown, Ia. 1860
Milliken, Charles D., Waimea, T. H. 152
Millington, Ernest J., Cadillac, Mich. 1908
Mills, Augustus W., Framingham, Mass. 1872
Mills, Charles L., Neponset, Ill. 170
Mills, Charles S., Montclair, N. J. 45, 46, 334, 531, 532
Mills, Frank E., White Plains, N. Y. 1878
Mills, George A., Limerick, Me. 220
Mills, George S., Bennington, Vt. 434
Mills, Harlow S., Benzonia, Mich. 264
*Mills, Harry E., 1221 Mallon av., Spokane, Wash. 1897
Mills, Henry, Canton, Ill. 1854
Mills, Herbert L., South Bend, Wash. 456, 457
Mills, Richard B., Gilmanton, N. H. 324
Milne, George, Oak Park, Ill. 170
Milne, William B., Clifton, Ill. 158, 164
Milstead, Charles A., Calera, R. 1, Ala. 84, 86
Minchin, William J., Ames, Ia. 182
Miner, Henry A., *Sec.*, Madison, Wis. 462, 499
*Minnis, Thomas W., Seattle, Wash. 1884
Mintier, James H., Des Moines, Ia. 1880
Minty, William A., Fort Dodge, Ia. 186
Mirick, Edward A., Duluth, Minn. 1869
Misamore, Owen G., Salem, Ia. 194
Miskovsky, Louis F., *Pf.*, Oberlin, O. 55, 1891
Mitchell, Charles L., Winchester, Mass. 1871
Mitchell, David D., Washburn, No. Dak. 374
Mitchell, Edwin K., *Pf.*, Hartford, Conn. 59, 1886
Mitchell, Frank, Faulkton, So. Dak. 420, 424
*Mitchell, George A., Oak Park, Ill. 1889
Mitchell, George W., Cortland, Neb. 312
Mitchell, James J., Amistad, N. Mex. 1885
Mitchell, J. Lee, Attleboro, Mass. 230
Mitchell, J. Spencer, Munnsville, N. Y. 346
Mitchell, Louis M., Kaupo, T. H. 148, 150
Mitchell, Mrs. Mary Helser, Cortland, Neb.
Mitchell, William, Williamstown, Mich. 278
Mitchell, William, Detroit, Mich. 1857
Mix, Clifton H., Worcester, Mass. 1902
*Mix, Eldridge, Grand Rapids, Mich. 1860
*Moats, John W., Pawnee, Okla. 1885
Moe, William C. H., Westport, Conn. 132
Moffat, T. Aird, Newark, N. J. 334
Moffatt, Robert G., *A. B. C. F. M.* 491, 1911
Mohr, Albert G., 2903 Valentine av., New York City, 1902
*Mohr, Charles A., 5623 Drexel av., Chicago, Ill. 1901
Mohr, Ursinus O., Branchville, Conn. 1887
Molander, Conrad M., Southwick, Mass. 120
Moncol, A. J., Holdingsford, Minn. 284
Monosmith, Albert W., Hood River, Ore. 1905
Monroe, Alex., East Chicago, Ind. 178
Montgomery, Royal J., Red Oak, Ia. 192
Moody, Calvin B., Kingfisher, Okla. 80, 1880
Moody, Paul Dwight, St. Johnsbury, Vt. 442
Moon, Francis, Beechwood, Mass. 236
Moon, Hiram E., Portland, Ind. 1891
Moon, Orrin D., North Yakima, R.F.D. 4, Wash. 450
[Moor, David Y., deceased.
Moore, Adna W., Birmingham, Ala. 84
Moore, Albert W., Lynn, Mass. 1873
Moore, Arthur A., Seneca, Kan. 204
Moore, Charles A., Bangor, Me. 214
Moore, Charles D., Cherokee, Ia. 184
Moore, C. Leon, Curtis, Neb. 312
Moore, Daniel M., Orange, Mass. 1880
Moore, Edson J., Norfolk, Mass. 1862
Moore, Edward C., *Pf.*, 21 Kirkland st., Cambridge, Mass. 38, 1884
Moore, Edward W., Berlin, N. H. 322

Moore, Frank L., *Supt.*, Denver, Colo, 8, 40, 1892
*Moore, Gainer P., Battle Creek, Mich. 1889
Moore, Geo. F., *Pf.*, 2 Divinity av., Cambridge, Mass. 1876
Moore, George W., *My.*, Nashville, Tenn. 1877
Moore, John F., Manchester, Ia. 190
Moore, John K., Thompson, Conn. 130
Moore, Lewis B., *Pf.*, Baltimore, Md. 1903
[Moore, Nathaniel S., deceased, 24
Moore, Robert G., 328 Englewood av., Chicago, Ill. 1902
Moore, W. Howard, 2007 Lincoln st., Evanston, Ill. 172
Moore, William, Wyoming, Ill. 176
*Moore, William A., Pittsburg, Pa. 1872
[Moore, William E. B., deceased.
*Moore, William N., West Branch, Mich. 390
Moore, William Newton, Pulaski, Pa. 1902
Moore, W. R., Gray's Lake, Ill.
Moorland, Jesse E., *Sec.*, 1932 11th st. N. W., Washington, D. C. 1891
Morach, Jacob, Ritzville, Wash. 456
Morain, Jesse L., Sebastopol, R.D. 2, Cal. 96
More, Edwin, Rosedale, Wash. 450, 456
Morehouse, Ezra S., Kalamazoo, Mich. 1894
Morehouse, James W., 2623 Central av. No., Minneapolis, Minn. 288
Moreland, Mary L., Mazon, Ill. 168
Morgan, Charles, Hampton, Conn. 1862
Morgan, Chas. L., Elgin, Ill. 166
*Morgan, David D., *Wales*, 1901
*Morgan, George W., Hagan, Ga.
Morgan, Joseph G., Pingree, No. Dak. 372
[Morgan, L., deceased.
Morgan, P. Campbell, Tryon, N. C. 7, 362
*Morgan, Thos. B., *Wales*, 1905
Morgan, Walter A., Dover, N. H. 7, 78, 324
*Morgans, David D., Homestead, Pa.
Morley, John H., Montevideo, Minn. 1867
Morris, Ebenezer J., Wilkesbarre, Pa. 404
Morris, George, 631 Lincoln av., Alameda, Cal. 1860
Morris, Joseph S., Two Rivers, Wis. 474
Morris, Maurice B., 567 Bidwell st., St. Paul, Minn. 282, 290, 497
Morris, O. Lloyd, Ypsilanti, Mich. 280
Morris, Samuel T., Grand Rapids, Mich. 270
Morrison, George M., Pasadena, Cal. 104
*Morrison, William M., Covelo, Cal. 1896
Morrow, Cornelius W., *Pf.*, Nashville, Tenn. 80
Morrow, Horace E., Rapid City, So. Dak. 1886
Morse, Alfred L., *My.*, 3548 S. Rockwell st., Chicago, Ill. 1884
[Morse, Charles F., deceased, 24
Morse, Charles H., St. Johnsbury, Vt. 1884
Morse, Edgar L., Ellsworth, Ia. 186, 416
*Morse, James M., Macon, Ga. 1902
Morse, Warren, Bellingham, Wash. 450, 451
Morson, Robert R., Yarmouth, Me. 226
Morton, George F., Itasca Lake, Minn. 282, 286
Morton, Howard A., Deep River, Conn. 118
*Moseley, John H., New Sharon, Me. 218, 222
Moses, Albert C., 12118 Parnell av., Chicago, Ill. 1892
Moses, Dighton, Morris, Conn. 124
Moses, Elliot L., Walla Walla, Wash. 1906
Moses, L. M., Northfield, Minn. 1876
Moslander, Franklin V., Mason City, Ill. 1894
Moss, Frank G., 9410 Howard court, Chicago, Ill. 300
Mossman, William D., *My.*, New Haven, Conn. 1877
*Mott, Herbert J., Hastings, Neb. 1888
Moulton, Ezra C., 717 W. 19th st., Des Moines, Ia. 1875
Moulton, James W., Buckland, Mass. 8, 236
Moulton, Warren J., *Pf.*, Bangor, Me. 57, 1899
*Mounsey, Ernest B., Gann Valley, So. Dak. 1909
Mousley, William H., Portland, Me. 7, 222
Mowbray, Henry B., Pilgrim ch., Cleveland, O. 380, 381
Mowery, Dwight F., Kansas City, Mo. 7, 298
Moxie, Charles H., Ionia, Ia. 182, 188
Moxom, Philip S., Springfield, Mass. 44, 254
Moya, Jesus M., San Marcos, N. Mex. 338, 339
Mueler, K. F., Cincinnati, O. 1906
Mueller, Paul R., Medford, Minn.
Mueller, Rudolph C., Harwood, No. Dak. 364, 368
Mueller, Samuel, Parkston, So. Dak. 420, 422
Muir, James, Hemet, Cal. 102, 106
Mullen, Matthew, St. Johns, Mich. 276
Mullenbach, James, 4248 Lowell av., Chicago, Ill. 1901
Mullineaux, Hannah M., Kingston, Pa. 1894
Mulnix, Andrew H., Brighton, Mass. 234
Mummey, Chas. E., 645 State av., Cincinnati, O. 380
Munger, Earle A., Pasco, Wash. 450, 154
Munro, Egbert N., Westfield, Mass. 1881
Munro, George A., Columbus, Neb. 312
[Munsell, John H., deceased, 24
Munson, Mark, Pescadero, Cal. 98
Munson, Myron A., New Haven, Conn. 1866
Murkland, Charles S., New York, N. Y. 1884
Murphy, Charles G., *St.*, Oklahoma City, Okla. 40, 47, 1891
Murphy, J. E., St. Johns, Ore. 398
Murphy, James S., Little Rock, Ark. 1895
Murphy, Thomas F., Portland, Ore. 1883
*Murphy, Maurice F., Madison, Minn. 1900
Murray, David, Hookena, T. H. 1905
Murray, Edward W., Rock Falls, Ill. 172
*Murrman, Adam, Lowell, Mich. 274, 278
*Murtfeldt, Frank W., Montclair, N. J. 334, 335
Musgrove, Geo. N., Monrovia, Cal. 1883
Musil, John, 4228 Cyril av., Cleveland, O. 380, 381
Musselman, Albert G., Little Ferry, N. J. 344
Mutch, William J., *Pf.*, Ripon, Wis. 472
Muttart, Lorenzo W., West Lebanon, N. H. 8, 326
Muttart, Wm. L., West Concord, N. H. 324
Myers, Benj. F., Lewis, Ia. 190
Myers, Elmer H., So. Kaukauna, Wis. 290
Myers, Harry W., jr., 1551 East Montgomery av., Philadelphia, Pa. 402
Myers, John C., Bloomington, Ill. 1860
Myers, Noah J., Chicago, Ill. 110
*Myers, Simon P., Guthrie, Okla. 1872
*Mylne, Geo. W., Laingsburg, Mich. 1902
*Nanjocks, Johann, Scotland, So. Dak. 1908
Nash, Charles S., *Pr.*, 2223 Atherton st., Berkeley, Cal. 46, 63, 532, 1883
*Nash, Fred W., *Livingstone, Alta., Canada*, 1895
Nathaniel, William, *bus.*, Poultney, Vt. 1910
Nava, J. C., Bakersfield, Cal. 1905
Nawahine, Obed, Waihee, T. H. 152
*Nayler, James W., Peruna, Okla. 1902
Naylor, B. Dent, Haywards, Cal. 96
*Neilan, Joseph D., Portland, Ore. 1904
Neilson, McInnes, Pittsburg, Pa. 1899
Neipp, Henry A., *A. B. C. F. M.* 494, 1904
Neitz, Frank C., St. Charles, Ill 172
Nellor, Charles H., Stevenson, Wash. 458
Nelson, Andrew P., *My.*, Platteville, R.F.D., Wis. 468
Nelson, Charles A., *A. B. C. F. M.* 494, 1892
Nelson, Charles E., Clintonville, Wis. 1897
*Nelson, Gabriel, Bridgeport, Conn. 1905
Nelson, Gustav W., *bus.*, Portland, Ore. 1893
*Nelson, Henry, Montclair, N. J. 1910
Nelson, John, Springfield, Mass. 254
Nelson, John W., *Regina, Sask., Canada*, 1893
Nelson, Otto, Ridgway, Pa. 402
Nelson, P. Albin, New Haven, Conn. 124
Nelson, Roscoe, Windsor, Conn. 132
*Nelson, Samuel B., 1904 Park av., Minneapolis, Minn. 1892
*Nesbit, A. Hamilton, Palenville, N. Y. 1908
Netherly, George P., De Smet, So. Dak. 416
*Neuenschwander, Dan'l, Missouri, 1885
Newberry, Charles E., Kirkland, Wash. 452
Newcomb, Aaron S., Alto Pass, Ill. 158
Newcomb, A. F., Amery, Wis. 462
Newcomb, Edward H., Lowell, Mass. 244

Newell, Arthur F., Fairfield, Ia. 186
Newell, Henry C., Somersville, Conn. 128
Newell, Horatio B., *A. B. C. F. M.* 494, 1887
*Newell, John P., Hudson, N. H. 1888
Newell, Wm. W., *Sec.*, 19 So. La Salle st., Chicago, Ill. 44, 1894
Newkirk, Ward D., Mooresville, N. C. 358, 360, 498
*Newlands, Robert W., *Scotland*, 1892
Newman, George H., Spokane, Wash. 1886
Newman, Geo. N., 85 Parkdale av., Buffalo, N. Y. 1894
Newman, Ralph, Elk Grove, Cal. 1899
Newman, S. M., *Pr.*, Howard Univ., Washington, D. C. 1871
Newport, Frederick, Turner, Me. 226
*Newquist, Karl, Chicago, Ill. 1886
Newton, Albert F., Dunstable, Mass. 238
Newton, B. Gwernydd, Granville, N. Y. 344, 440
Newton, Charles R. P., Charlemont, Mass. 236
Newton, D. Augustine, Reading, Mass. 50, 252
Newton, Harry J., Salem, Mass. 7, 252
Newton, Howell E., Gainsville, Ga. 142
Newton, J. Edward, Rockland, Me. 7, 224
*Newton, Wm. H., Dothan, Ala. 1889
Nicholls, Richard D , 5026 Holly st., Seattle, Wash. 456
Nicholls, Sampson, Atlantic, Mass. 1878
Nichols, Geo. T., Marion, Kan. 1897
Nichols, Jesse G., So. Hadley, Mass. 254
*Nichols, J. Henniger, Kansas City, Kan. 1891
Nichols, John D., Ferndale, Wash. 452, 454
Nichols, John R., 1424 Morse av., Chicago, Ill. 162
Nichols, John T., Meadville, Pa. 402
Nichols, Nathan R., Warwick, Mass. 1872
*Nicholson, Robert G. 1904
Nickerson, John, Pierce, No. Dak. 372
Nickerson, Roscoe S., Adin, Cal. 94
Nickerson, Sylvester S., 44 Albion st., Somerville, Mass. 1876
Niemeyer, H. W. A.
Nilson, John A., Hoboken, N. J. 334
Nims, Granville W., Troy, N. H. 330
Nissen, Niel, West Terre Haute, Ind 180
Nixon, Joshua S. B., Nekoma, No. Dak. 372
*Nixon, Theodore M., Philadelphia, Pa. 1896
Noble, Charles, *Pf.*, Grinnell, Ia. 1873
Noble, Franklin, Falls Church, Va. 1865
Noble, Frederick A., 1414 Forest av., Evanston, Ill. 162
Noble, Mason, Inverness, Fla. 1869
[Noble, Thomas K., deceased, 25
Norberg, Anton J., Thomaston, Conn. 130
Nordberg, Ture E., So. Manchester, Conn. 128
Nordin, William J., Kasota, Minn. 286
Nordlund, Anders A., Georgetown, Conn. 120
*Nordstrang, Peter, City Point, Wis. 1912
Norman, Richard J., Blackshear, Ga.
Norris, John W., Sylvania, O. 386, 388
*Norris, Thomas F., Plympton, Mass. 1879
*Norseen, Oscar G., *Ed.*, Worcester, Mass. 1898
North, Walter H., Billings, Mont. 304
North, William C., Runnells, Ia. 1909
Northrop, Byron W., Belmont, Ia. 182
Northrop, Charles A., *My.*, Norwich, Conn. 1878
Northrup, E. A., Eldred, N. Y.
Northrup, George E., Bay City, Mich. 1866
Norton, Edward, Quincy, Mass. 252
Norton, Edwin C., *Pf.*, Claremont, Cal. 1884
Norton, Mrs. Mary E. D., Portland, Ore. 1890
Norton, Milton J., Oak Park, Ill. 170
*Norton, Reuben, Hudson, So. Dak. 1854
Norton, Stephen A., Woburn, Mass 46, 260
Nott, Jairus L., 2508 Oakland av., Minneapolis, Minn. 1885
Nourse, Edward E., *Pf.*, Berlin, Conn. 59, 1892
Noyce, George T., *bus.*, Crete, Neb. 1894
Noyce, Joseph C., *bus.*, Florence, Neb. 1902
Noyes, Charles L., Winter Hill, Mass. 254
Noyes, Edward M., Newton Center, Mass. 37, 248
Noyes, Frederick B., Ludlow, Mass. 244
Noyes, Henry H., Saundersville, Mass. 240
Noyes, Warren L., Nashua, N. H. 1868
Nua, John, Punaluu, T. H. 148
Nugent, Thomas E., Kewanee, Ill. 168
Nugent, Walter H., Newburyport, Mass. 248
Nutting, Abbi L. P., Crystal Springs, Fla. 136
Nutting, John D., *Sec.*, 1854 E. 81st st., Cleveland, O. 1885
Nutting, John K., Crystal Springs, Fla. 136
Nutting, Wallace, Framingham, Mass. 1889
Nuuhiwa, Solomon D., Hauula, Oahu, T. H. 1897
Nwyees, Paul B., Minneapolis, Minn.
Nye, Dewitt C., Odell, Ill. 170
Nyhans, Joseph E., New York, N. Y. 1909
Oakes, Balaam S., Robbins, Tenn. 426
Oakes, Clay O., Oktaha, Okla. 394
[Oakey, James, deceased.
Oakley, E. Clarence, Mill Valley, Cal. 96
Obenhaus, Hermann F. A., *Pf.*, Oak Park, Ill. 62, 1893
Oberlin, C. D., Litchfield, Mich. 278
O'Brien, Isaiah, New Iberia, R.F.D. 2, La. 210
O'Brien, James P., *St.*, 4128 Campbell st., Kansas City, Mo. 47, 1887
*Oehler, Frederic H., Sauk Center, Minn. 1890
Oehler, William, *bus.*, St. Paul, Minn. 1890
*Ogg, Wm. D. M., Eureka, Cal. 94
Ogilvie, Andrew U., Elkhart, Ind. 178
Ogle, W. H., Perry, Ia. 1874
Ohlson, Olaf, Naugatuck, Conn. 124
Oho, T., Hanapepe, T. H.
Oili, Solomon K., Pearl City, T. H. 1889
Ojala, Andrew, 121 Covert st., Butte, Mont. 1910
Okerstein, John F., *My.*, Michigan City, Ind. 1894
Okubo, Shinjiro, 730 Telegraph av., Oakland, Cal. 1888
Okumura, Takie, Honolulu, Oahu, T. H. 148
Oldfield, W. Judson, Millbank, So. Dak. 420
Olds, Alphonso R., Walla Walla, Wash. 1889
Olds, C. Burnell, *A. B. C. F. M.* 494, 1901
*Olds, Otis, *bus.*, Gardena, Cal. 1890
Oleson, William B., Honolulu, T. H. 148, 497
Olin, David P., Red Wing, Minn. 1903
[Olinger, Wm. G., deceased, 25
Oliphant, Charles H., Methuen, Mass. 246
Oliver, Frederick C., McHenry, No. Dak. 7, 368, 370, 372
*Ollech, Herman, Eureka, So. Dak. 416
Ollis, Fred. W., Grand Haven, Mich. 270, 274
Olmstead, Charles, 268 West 1st st., Fulton, N. Y. 342
[Olmstead, Edgar H., deceased.
Olmstead, Julian H., Homer, N. Y. 344
Olmsted, Nirum P., Sturgeon Bay, Wis. 472
Olsen, Severt, Balta, No. Dak. 1904
*Olson, Albert, De Kalb, Ill. 162
Olson, Algoth, Bridgeport, Conn.
*Olson, Anton, Swanville, Minn. 1901
Olson, H. Martin, Cambridge, R.D. 3, Minn. 292
Olson, Morten, Tacoma, Wash. 458
Olsson, Carl F., Clear Lake, Wis. 464
Omans, Chester C., Grand Rapids, R.D. 14, Mich. 264
O'Neill, Charles, Janesville, R.F.D., Wis. 464
*O'Neill, Mrs. Dora, Edgemont, So. Dak.
O'Neill, Joseph T., Edgemont, So. Dak. 416, 422
O'Neill, Wm. B., Eau Claire, Wis. 464
Opunui, David N., Huelo, T. H. 148
Orchard, John, Dickinson, No. Dak. 1892
Ormes, Manly D., Colorado Springs, Colo. 1889
Orr, E. Alphonso, Pasco, Wash. 1893
Orr, James B., 1424 Adeline st., Oakland, Cal. 94, 96
Orth, Andrew P., Genesee, Ida. 154
Orton, Richford D., Malta, Ill. 1910
Orvis, Gurney M., Dubuque, Ia. 1877
Osborn, Naboth, Burlington, Ia. 184
Osborn, R. Joel, St. Joseph, Mo. 1892
Osborne, Cyrus A., *Sec.*, 4350 Berkeley av., Chicago, Ill. 1895
Osgood, Charles S., Saratoga, Cal. 100

Osgood, Geo. W., Lynn, Mass. 1878
Osgood, Lucian E., Eau Claire, Wis. 1891
Osgood, Robert S., 1124 20th av. N., Seattle, Wash. 78, 456
Osmun, Nellie M., Buford, No. Dak. 304, 306, 364
Osten-Sacken Fred'k V., Alexandria, Minn. 282
Ostrander, Lincoln, Pinckney, Mich. 270, 276
Ostrander, L. F., *A. B. C. F. M.* 494, 1902
*Ostrom, T. Aug., *Sweden*, 1905
*Oswald, F. M., Rome, Ga. 1884
Otis, James A., Grand Junction, Mich. 1899
Otis, Norman L., Fenwick, Mich. 266
Ott, E. F., Trenton, No. Dak.
Ottman, Henry A., Ontario, N. Y. 350
Ousley, Benj. F., *Pn.*, Mound Bayou, Miss. 1884
Overman, Nathan E., Paonia, Colo. 8, 112
Overmyer, J. W., Castalia, O. 378
Owen, Edwin P., Seibert, Colo. 114
Owen, George D., Thomaston, Conn. 130
Owen, George W., Hyde Park, Mass. 234
Owen, O. Marvin, Pigeon Cove, Mass. 252
Owen, Richard, Clifton Springs, N. Y. 1892
Owen, T. Newton, Seekonk, Mass. 254
Owen, William H., Paynesville, Minn. 1876
Owen, W. Moreton, Waterbury, Conn 130
Owens, Edmund, San Mateo, Cal. 100
Owens, J. Franklin, San Francisco, Cal. 1905
Oxley, Charles G., Cedar Rapids, Ia. 1893
Oxnard, Henry E., New Bedford, Mass. 248
Packard, Edward N., Stratford, Conn. 130
Packard, Harrison L., Shelburne Falls, Mass. 254
Packard, Herbert L., Eastport, Me. 218
Packard, N. Luther, Liberty, Neb. 314
Paddack, George E., *Supt.*, 360 Vancouver st., Portland, Ore. 40, 1885
Paddock, Edward A., *T.*, Weiser, Ida. 1876
Paele, J. K., Waikaue, Oahu, T. H. 1908
Page, Charles, Northford, Conn. 118
Page, Charles E., *Supt.*, St. Louis, Mo. 1873
Page, Frederick H., Waltham, Mass. 36, 46, 256, 532
Page, Harlan, Hardwick, Mass. 242
Page, John, 3047 Humboldt st., Denver, Colo. 110
Page, Wesley E., Torringford, Conn. 130
Page, William D., Lizaheula, Lashon Is., Wash. 1885
[Paine, John A., deceased, 25
Painter, Harry M., 6323 So. Yakima av., Tacoma, Wash. 458, 459
Painter, Hobart K., 1046 17th av. S. E., Minneapolis, Minn. 78, 288
Paisley, John O., Melrose Highlands, Mass. 246
Pake, Margaret R., Buck Lake, Fla. 1877
Palmer, Alice R., Cayuga, No. Dak. 364, 374
Palmer, Albert W., 644 Fairmount av., Oakland, Cal. 63, 96
Palmer, Burton M., Pacific Grove, Cal. 98
[Palmer, Charles R., deceased.
Palmer, E. Burton, Cambridge, Ill 160
Palmer, Frank H., Braintree, Mass. 1880
Palmer, Harry, Cleveland, O. 380
Palmer, Orange S., Milwaukee, Wis. 1886
Palmer, Oscar A., Springfield, Mo. 1873
Palmer, Willard H., Wilton, Me. 226
Palmgren, Gerhard W., Hartford, Conn. 122
Palmquist, Anders M., Middletown, Conn. 1909
Pangburn, Lycurgus E., New Haven, Conn. 1885
Papazian, Manasseh G., 467 West 159th st., New York, N. Y. 348
Pardun, W. B., Gilbert Station, Ia. 1909
Paris, Sandy A., Marietta, Ga. 140
Park, Andrew J., Freeport, N. Y. 1866
Park, Austin L., Redlands, Cal. 1864
Park, Frank, Clinton, Conn. 118
Park, J. Edgar, West Newton, Mass 37, 50, 248
Parker, Asa M., Malden, Mass. 8, 238
*Parker, Charles L., 3323 E. 93d st., Cleveland, O. 380
Parker, Charles O., Slatersville, R. I. 410
Parker, Edwin P., Hartford, Conn. 120
Parker, Francis, Enfield, N. H. 438
Parker, Frederic, Sherman Mills, Me. 224
Parker, George L., Winter Hill, Mass. 254
Parker, Henry H., Honolulu, T. H. 148
Parker, James E., Morris, Minn. 288
Parker, J. Homer, *St.*, Kingfisher, Okla. 392
*Parker, Johns D., E. Orange, N. J. 1865
Parker, Joseph J., 825 Georgia av., Omaha, Neb. 1868
Parker, Lawrence J., *Mu.*, Guthrie, Okla. 1890
Parker, Thomas, Granville, Mich. 1870
Parker, William, Freeport, Mich. 268, 270
Parker, W. C., Atlanta, Ga.
Parks, Avery G., Backus, Minn. 1897
Parks, J. M., Cromwell, Ia. 184
Parks, William U., Allison, Ia. 182
Parmiter, Charles A., Toulon, Ill. 174
Parr, Harold E., Princeton, Ill. 172
Parr, John H., *T.*, Washington, D. C. 1884
Parr, Leonard A., Davenport, Ia. 184
Parr, Walter R., Granite Falls, Wash. 452
Parrott, H. Irving, 7822 Burnham av., Chicago, Ill. 164
Parry, John B., Wallingford, Conn. 130
Parsons, Charles, Des Moines, Ia. 1894
Parsons, Edward L., St. Joseph, Mo. 1906
Parsons, Edward S., *Pf.*, Colo. Springs, Colo. 1888
Parsons, Henry W., 42d st. and France av., Minneapolis, Minn. 1872
Parsons, Howard G., No. Woodbury, Conn. 126
Parsons, James, 14 Franklin bldg., Minneapolis, Minn. 1893
Parsons, J. Franklin, Sheffield, Ill. 172
Parsons, St. Clare, Greenville, Mich. 270
Partch, Leroy C., Lake Mills, Wis. 468
Partington, Inor, Sharon, Conn. 128
Partridge, Chas. F., Woodstock, Vt. 1890
Partridge, Ernest C., *A. B. C. F. M.* 494, 1898
Partridge, Horace E., Norwalk, Cal. 104
Paske, William J., Philadelphia, Pa. 1887
Patch, Don I., Beverly, Mass. 7, 232
Patch, LeRoy, Lake Mills, Wis. 1907
Patchell, Charles T., Tucson, Ariz. 90, 496
Patchell, William T., Torrington, Conn. 130
Paterson, George P., Cresbard, So. Dak. 416
Paterson, John R., Brentford, So. Dak. 414
Paton, Louis B., *Pf.*, Hartford, Conn. 59, 1890
Paton, Robert, Chardon, O. 380
Patten, Arthur B., 2631 I st., Sacramento, Cal. 98
Patterson, George B., Cresbard, So. Dak. 7, 1913
Patterson, George L., Stamford, R.D., Conn. 126, 128
*Patterson, George W., Castine, Me. 216
Patterson, John R., Cresbard, So. Dak. 7, 1913
Patterson, Sam'l C., 1603 Oxford st., Berkeley, Cal. 94
Patterson, Talmadge M., South Easton, Mass. 238
Patton, Carl S., Columbus, O. 382, 532
Patton, Cornelius H., *Sec.*, Boston, Mass. 38, 1887
[Patton, Matthew, deceased, 1895
Paul, Ralph W., Fremont, Mich. 270
Paulawcit, Gustav E., McCook, Neb. 314
Paull, A. B., Pepperell, Mass. 1892
*Paulsen, Paul, Chicago, Ill. 160
Paulu, Anton, Vining, Ia. 190, 194
Paxton, Robert F., Wheaton, Wyo. 478
Payne, Charles A., Wauwatosa, Wis. 1885
Payne, Horatio C., Wayzata, R.D. 3, Minn. 286
Payne, Wilbur N., 2360 Bayless av., St. Paul, Minn. 290
Payne, William B., Riverton, Neb. 316
Peabody, Albert B., E. Boxford, Mass. 1860
Peabody, Harry E., 3753 Ellis av., Chicago, Ill. 36, 162
Peacock, Robert M., Riverside, Me. 226
Pearce, Henry A., Bay Shore, N. Y. 340
Peardon, James H., Wiscasset, Me. 218, 226
Pearl, Haradan S., Belfast, Me. 214
*Pearse, F. F., Willowbrook, Cal. 106
Pearson, Arthur H., Oberlin, O. 1880
Pearson, Daniel J., Pearson, Ga. 142

Pearson, James B., New York, N. Y. 1860
Pearson, John L., La Jolla, Cal. 1899
Pearson, L. O., *bus.*, Peever, So. Dak. 1905
Pearson, Milo E., Hyannis, Mass. 7, 230, 231, 260
Pearson, Samuel, Dallas, R.F.D. 3, Tex. 428
Pearson, Thomas J., 833 Morris av., Topeka, Kan. 204
Pease, Charles, So. Pasadena, Cal. 1896
Pease, Charles B. F., Quaker Hill, N. Y. 1889
Pease, Clarence H., Gurleyville, Conn.
Pease, Frank W., Lansing, Ia. 1889
Pease, Franklin F., Long Beach, Cal.
Peatfield, Ernest H., Mayville, No. Dak. 372
Peck, Charles H., Marshfield, Mass. 246
Peck, Henry P., Mont Vernon, N. H. 328, 329
Peck, William J., Corona, N. Y. 1881
Pederson, Jans H., Wesley, Ia. 468, 470
*Pederson, Ludwig J., Roxbury, Mass. 1894
Pedley, Hilton, *A. B. C. F. M.* 494, 1889
Peebles, Arthur B., Rutland, Mass. 252
Peebles, David, Eureka, Cal. 1871
Peebles, George, Shabbona, Ill. 172
Peet, Lyman P., *A. B. C. F. M.* 494, 1888
[Peet, Stephen D., deceased.
Peloubet, Francis N., *Ed.*, Aub'nd'le, Mass. 1857
Pelton, B. H., Rock Lake, Mich. 268, 276
Pelton, George A., New Haven, Conn. 1865
Pendleton, James N., E. 4125 32d av., Spokane, Wash. 47, 1911
Penman, John S., *Cambridge, England*, 44, 1887
Penn, Samuel M., Lawrenceville, Ga. 142, 144
Pennell, Orrin H., Ashtabula, O. 1896
Penney, Edgar J., 1231 6th av., Mason City, Ia. 1880
Penniman, Alford B., Calumet, Wis. 1883
Penniman, Andrew O., Arkansas City, Kan. 198
Penniman, Henry M., *Pf.*, Berea, Ky. 1884
Pennock, Benjamin W., East Acton, Mass. 1888
Penrose, Stephen B. L., *Pr.*, Walla Walla, Wash. 80, 1890
Pentz, Julius W., 299 Broadway, N. Y. City, N. Y. 1898
*Penwarden, Brenton H., *Milltown, N. B.* 220
Pepperdene, P. A., Peterson, Ia. 1897
Percival, Charles H., Rochester, N. H. 78, 328
Percival, John T., 1113 Maxwell av., Spokane, Wash. 1902
Percy, C. Lisle, Charlton, Mass. 236
Perdrian, Leslie H., Waterbury, Conn. 1909
Perkins, Charles E., Keosauqua, Ia. 188
Perkins, Eliza B., *bus.*, Downey, Ida. 1893
Perkins, George G., Moline, Ill. 1857
*Perkins, Henry P., Westboro, Mass. 1882
Perkins, James C., *A. B. C. F. M.* 494, 1885
Perkins, Sidney K., Manchester, Vt. 438
Perkins, Sidney K. B., Revere, Mass. 1860
Perrin, Carl, Barlow, No. Dak. 7, 364
Perrin, David J., Rapid City, So. Dak. 1900
Perrin, John D., Mattawan, Mich. 1904
Perrin, J. Newton, jr., Plainfield, Vt. 328
Perry, Augustus C., Calhoun, Ga. 142, 144
Perry, Charles A., Bowdoinham, Me. 1882
Perry, Clarence H., Kent, Conn. 122
Perry, Cyrus M., Ellington, Conn. 128
Perry, George, Oacoma, So. Dak. 420, 422
Perry, George H., Albany, Vt. 434
Perry, Henry T., *A. B. C. F. M.* 1865
Perry, Lawrence, Dracut, Mass. 238
Perry, Lewis E., Hudson, N. H. 326, 328
Perry, Peter W., Western Springs, Ill. 174
*Perry, W. H., St. Louis, Mo. 1912
Pershing, James E., Oklahoma City, Okla. 392, 393
Person, Benst Alfred, Hoquiam, Wash. 452
Person, H. Grant, Newton, Mass. 248, 531
Persons, Frederick T., Mt. Carmel, Conn. 124
Pesaturo, Francesco, New Haven, Conn. 124
Peters, James C., Arena, Wis. 7, 462
Peters, John, Litchville, No. Dak. 370
*Peters, John H., Oklahoma City, Okla. 394
Peters, Richard, Hopedale, Mass. 1900
Petersen, Carl Edward, 157 So. Portland av., Brooklyn, N. Y. 348
Petersen, J. J., Portland, Ore. 396
Peterson, Anders O., Collinsville, Conn. 118
Peterson, Carl J., E. Berkshire, Vt. 434, 440
*Peterson, Charles W., Centerville, Ia. 1899
Peterson, John, Swanville, Minn. 1897
Peterson, J. Albert, Little Falls, R.D. 2, Culdrum, Minn. 286
Peterson, J. Martin, Stipek, Mont. 306
*Peterson, Magnus E., *Pf.*, 5906 Ontario st., Chicago, Ill. 62, 160
Peterson, Martin J., Lake City, Minn.
Peterson, Olaf P., Worcester, Mass. 260
Peterson, Oscar W., New Castle, Me. 7, 220
*Peterson, Samuel, *Sweden*, 1902
Peterson, Talleff C., Los Angeles, Cal. 104
Petersoon, J. Martin, Bloomfield, Mont. 304
Pettee, James H., *A. B. C. F. M.* 494, 1878
Pettibone, Charles H., 2829 W. 29th st., Denver, Colo. 110
Pettigrew, Julius D., Los Angeles, Cal. 104, 105
Pettigrew, Nina D., Belle Fourche, So. Dak. 1894
Pettingill, Daniel L., Frye, Me. 1907
*Pettit, Samuel A., Clark, Colo. 1875
Petty, Orville A., New Haven, Conn. 124
Peyton, Frank, Wellington, Kan. 204, 392
Pfeifer, George N., Kansas City, Kan.
*Pfeiffer, Harry N., 305 Decatur st., Brooklyn, N. Y. 1901
Pfenning, Theodore H., Gackle, No. Dak. 364, 366, 370, 374
Pharr, Theodore A., Andalusia, R.D. 1, Ala. 1865
Phelps, Charles H., E. Smithfield, Pa. 1880
Phelps, Edwin, Peever, So. Dak. 1894
Phelps, Isabelle J., *A. B. C. F. M.* 494, 1907
Phelps, Lawrence, *Pf.*, Atlanta, Ga. 54, 1878
Philbrook, Charles E., Beach, Wash. 450
Philbrook, Nathan P., Tilton, N. H. 1854
Philips, Joseph, Candor, N. Y. 340
Phillips, Charles B., 321 E. Water st., Chillicothe, O. 380
Phillips, Charles H., Jamestown, No. Dak. 366, 370
Phillips, David W., Farmington, Ia. 186
Phillips, Ellsworth W., Worcester, Mass. 260
[Phillips, James G., deceased, 26
Phillips, John, Stony Point, Cal. 94
Phillips, John W., 1100 Peralta st., Oakland, Cal. 1892
Phillips, Thomas D., Mallet Creek, O. 1872
Phillips, Watson L., New Haven, Conn. 40, 124, 532
Phillips, William I., Wheaton, Ill. 1876
Phillips, William, Malden, Wash. 454
Phillips, William O., Demorest, Ga. 1878
Phipps, George G., Newton Highlands, Mass. 1868
Phipps, William H., Waterbury, Conn. 1866
Pickney, A. C., Guthrie, Okla. 1892
Pickney, Chas. W., Mondovi, Wis.
Pierce, Albert F., Middletown, N. Y. 346
Pierce, Charles M., Worcester, Mass. 1863
Pierce, Earl W., Los Angeles, Cal.
*Pierce, Ebenezer N., Wakefield, Kan. 1881
Pierce, George J., Worcester, Mass. 1872
Pierce, Jason N., 2d Church, Dorchester, Mass. 232
Pierce, Leroy M., Medfield, Mass. 246
Pierce, Lucius M., Eagle Grove, Ia. 186
Pierce, Nathan W., Linden, Mich. 1869
Pierce, Payson E., Pittsfield, Mass. 250
Pierce, Robert S., Holdredge, Neb. 1884
Pierce, William, Plymouth, Pa. 402
Pierce, William A., Silver Creek, Neb. 318
Pierpont, John, Williamsburg, Mass. 258
Pierson, Isaac, *Sec.*, Wellesley Hills, Mass. 1870
Pihl, Gustaf E., New Britain, Conn. 124
Pike, Clarence, Milton, N. H. 328
Pike, David, Salem, Mass. 252
Pike, Ezra B., Exeter, R. D. 1., N. H. 1863
Pike, Granville R., North Yakima, R.F.D. 1, Wash. 454
Pillasch, Charles H., Sherrill, Ia. 186, 187, 194, 195

Pillsbury, F. C., Detroit, Mich.
Pillsbury, Hervey G., Morris, Ill. 170
Pinch, Fred, Conklin, Mich. 266
Pinch, Pearse, Huron, So. Dak. 418
Pinckney, Anthony C., Haw Branch, N. C. 358, 360
Pinckney, Clarence W., Mondovi, Wis. 468
*Pinckney, H. R., Des Moines, Ia. 1901
Pinckney, Wade, White Creek, Wis. 466, 470, 474
Pingree, Arthur H., Norwood, Mass. 250
Pinkerton, Henry M., 874 Jackson bldg., Chicago, Ill. 1901
Pinkerton, William B., Mission, So. Dak. 422
Pinney, Ira E., Warren, Vt. 442
[Pipes, Abner M., deceased.
Pittman, Hudson H., Rollo, Ill. 172
Pitts, Edgar T., Epping, N. H. 324
Pitzer, Harlan H., Lansing, Mich. 1908
[Pixley, Stephen C., deceased.
Place, John, Froid, Mont. 306
[Place, Lorenzo D., deceased.
Plant, George E., Clear Lake, Ia. 188, 192
Platner, John W., *Pf.*, Cambridge, Mass. 53, 1901
Platt, Dwight H., Overbrook, Kan. 202
Platts, Harvey A., Reed's Ferry, N. H. 328
Pleasant, Ellis C., Ballantine, Mont. 304, 306
Plumb, Albert H., Oakham, Mass. 250
Plumb, Joseph C., Baxter Springs, Kan. 1869
Plumb, Maurice Raymond, Windham, Conn. 132
Poai, William K., Honolulu, T. H. 148, 152
Poepoe, Henry K., Honolulu, T. H. 148
Poeton, Josiah, San Ysidre, Cal. 106
Pogue, John A., Alton, N. H. 1896
Poirrier, Henry, Torrington, Conn. 130
Poling, Daniel V., Portland, Ore. 396
[Pollard, George A., deceased.
Pollard, Harry H., Shoshoni, Wyo. 478
Pollard, Herbert, Rocky Butte, No. Dak. 372, 374
Pollard, Samuel W., Highmore, So. Dak. 418
*Polson, August, Osage City, Kan. 1905
Pomeroy, Albert E., Mayville, Mich. 1898
Pomeroy, Edward N., Wellesley, Mass. 1868
Pond, Benjamin W., Washington, D. C. 1862
Pond, Chauncey N., *Sec.*, Oberlin, O. 1866
Pond, Evarts W., Winchester, Mass. 1895
Pond, Wm. C., 571 Elizabeth st., San Francisco, Cal. 1852
Poole, Francis A., Worcester, Mass. 50, 260
Poor, William G., Petersham, Mass. 250
Pope, Charles H., Cambridge, Mass. 1865
Pope, G. Stanley, Cottage Hill, Fla. 136
Pope, Howard W., *Supt.*, 153 Institute pl., Chicago, Ill. 1874
Pope, Joseph, Laurel, Mont. 47, 1892
Porter, Edward C., 24 Randolph st., Arlington, Mass. 1884
Porter, Frank C., *Pf.*, New Haven, Conn. 61, 1895
Porter, George Edwin, Amherst, Mass. 1905
*Porter, George O., Scranton, Ia. 1882
Porter, Harvey, *A. B. C. F. M.* 494, 1880
Porter, Henry D., Riverside, Cal. 1872
*Porter, Henry W., *Sec., Y. M. C. A.*, Philadelphia, Pa. 1898
Porter, Horace, Riverside, Cal. 106
Porter, John, Kenwood, Cal. 96, 97
Porter, John S., *A. B. C. F. M.* 494, 1891
Porter, Lucius C., *A. B. C. F. M.* 494, 1908
Porter, Robert, 1906 E. 84th st., Cleveland, O. 1908
*Porter, Samuel F., Oberlin, O. 1836
Porter, William, *Pf.*, Beloit, Wis. 1847
Post, Aurelian H., Clinton, N. Y. 1862
Post, A. H., Sycamore, Ill. 168
Post, Martin, Eagle Rock, Cal. 1862
Post, Roswell O., Jacksonville, Ill. 168
Post, G. Stanley, Boothbay Harbor, Me. 214
*Potter, Clayton J., Schenectady, N. Y. 1904
Potter, Edgar A., *T.*, Milwaukee, Wis. 1901
Potter, Edwin, 342 Hancock st., B'lyn, N. Y. 1870
Potter, Frank C., Middletown, Conn. 1879
Potter, L. Eugene, Salem, Neb. 79, 316
Potter, Rockwell H., Hartford, Conn. 120, 531
Pound, William H., Wolfboro, N. H. 330
[Povey, Jesse, deceased, 26
Powell, Gregory J., *St.*, Billings, Mont. 40, 47, 1883
Powell, Henry A. U., Paris, Tex. 428
Powell, Mrs. Katherine W., Custer, So. Dak. 416, 417
Powell, Richard, Rendham, Pa. 402
Powell, Thomas B., Meriden, Conn. 122
Powelson, Alfred P., 1211 Division av., Tacoma, Wash. 1879
Powers, Lawrence C., *A. B. C. F. M.* 494, 1910
*Powles, F. Stanley, 96 15th st., Milwaukee, Wis. 468
Powley, M. Gerald, Perry, Mich. 274, 278
Pratt, Arthur P., Bellows Falls, Vt. 434
Pratt, D. Butler, Talladega, Ala. 1889
Pratt, Dwight M., 1012 Locust st., Cincinnati, O. 380
Pratt, George H., Paxton, Mass. 1866
Pratt, John R., Verona, N. J. 336
[Pratt, Lewellyn, deceased, 26
Pratt, Magee, Granby, Conn 120
Pratt, Nathaniel M., *Pf.*, Winter Park, Fla. 1896
Pratt, Richard, Los Angeles, Cal. 1864
Pratt, Robert M., Snohomish, Wash. 456
[Pratt, Theodore C., deceased.
Preikszas, David, Bazine, Kan. 198
Preiss, John M., Wilson Creek, Wash. 1890
Prentice, Dwight N., Greenfield Hill, Conn. 1884
*Prentis, John H., Detroit, Mich. 1903
Prentiss, George F., Florence, Mass. 248
Prentiss, William C., New Haven, Conn. 124
*Prescott, Harold A., Choteau, Mont. 1906
*Prescott, Matthew, Lamar, Ala. 1877
Pressey, Edwin S., Orange, Mass. 250
Prestidge, William J., Lake Odessa, Mich. 272
Preston, Bryant C., 1221 Mallon av., Spokane, Wash. 456
Preston, Charles W., Sheridan, Ore. 398
Preston, Hartwell L., Bonner's Ferry, Ida. 1894
Preston, Jared R., North Adams, Mich. 1865
Preston, Joseph P., Florence, Neb. 1868
Preston, Oimai B., Wayne, Ill. 174
*Preston, Riley L. D., Saginaw, Mich. 1873
Preston, William F., Jackson, Mich. 1887
*Price, Edgar H., Stanford Univ., San Francisco, Cal. 1899
Price, Francis M., *My., Tai Ming Fu, China*, 1883
Price, Harry H., Aurora, Neb. 310
*Price, James Allan, Ellis av. and 58th st., Chicago, Ill. 1900
Price, James W., Willsburg, Ore. 396, 398
Price, John T., Los Angeles, Cal. 104
Price, Myron G., Fort Valley, Ga. 136, 144
Price, Thomas M., Sonoma, Cal. 100, 101
Price, William R., East Charleston, Vt. 436, 440
Price, William F., Apollonia, Wis. 462
*Priestley, Jonas, Running Water, So. Dak. 420, 422
Prince, John C., Rockland, Mass. 252
Pringle, Henry N., *Sec.*, Washington, D. C. 1894
Prior, Arthur E., Hartford, So. Dak. 1895
Pritchard, Arthur O., Heathcote rd., Scarsdale, N. Y. 354
Pritchard, John M., Wilkesbarre, Pa. 1911
Pritchard, William S., Odessa, Wash. 454
Proctor, Henry H., Atlanta, Ga. 140
[Proctor, Walter E., deceased.
Proctor, Wm. M., *Pf.*, Forest Grove, Ore. 1904
Prout, William J., Lisle, N. Y.
Provost, George E., 122 Fountain st., Providence, R. I. 1911
*Provost, Joseph, New Haven, Conn. 1872
Prucha, John, 2371 E. 82d st., Cleveland, O. 382, 383
Prucha, Vaclav, 1917 So. Springfield av., Chicago, Ill. 160
Prudden, Theodore P., Brookline, Mass. 1874
Puddefoot, William G., *St.*, Indianapolis, Ind. 40, 1880
Pulcifer, A. Wm., Pescadero, Cal. 1907

Purdum, Lewis E., Washington, D. C. 134
Pusey, Charles W., Bristol, N. Y. 340
Putnam, George A., Worcester, Mass. 246
Putnam, Glen H., Mount Pleasant, Ia. 1882
Putnam, Holden A., Ludington, Mich. 274
Puuki, Robert, Kealia, Kauai, T. H. 150
Pyche, Howard H., Farnam, Neb. 312
Pye, Ernest, *A. B. C. F. M.* 494, 1911
Pye, Watts O., *A. B. C. F. M.* 494, 1907
*Pyke, James T., Providence, R. I. 1884
Pyle, Hezekiah L., Mattoon, Ill. 168
Pyner, Alfred, Mystic, Ia.
*Quarnstrom, Gustaf A., Everett, Mass. 1902
Quattlebaum, W. H., Cordele, Ga. 1892
Queen, Charles N., San Bernardino, Cal. 106
Quick, Abram J., Pottsville, Pa. 1864
Quimby, Langdon, Gardiner, Me. 218
Quint, John H., Chelsea, Mass. 7, 8, 236
Quivey, Elmer P., *St.*, Omaha, Neb. 1893
Racer, H. M. L., Lafollette, Tenn. 208, 426
Rackett, E. Irving, Bloomington, Cal. 1894
*Rae, John, Mill Valley, Cal. 1869
Rae, John T., 33 Batavia st., Boston, Mass. 1873
Rae, Robert L., 41 Church st., Camden, N.Y. 340
*Raeburn, Geo. W., Grand Island, N. Y. 1885
Ragland, Fountain G., Birmingham, Ala. 88
Raine, James W., *Pf.*, Berea, Ky. 1898
*Rainey, Samuel H., Blossburg, Pa. 1912
Ralph, Edwin A., Green Bay, Wis. 466
Ralph, Philip H., Bakersfield, Cal. 102
Ralph, William J. C., Mukwonago, Wis. 468
Ramage, James, Barre, Vt. 434
Ramsay, Wm. G., Eldora, Ia. 186
Ramsey, S. C. Theodore, Brantford, No. Dak. 364
Ramsdell, Frank E., New Bedford, Mass. 248
*Rand, Frank E. 1882
Rand, Wilbur, Westmore, Vt. 438
Rand, William A., South Seabrook, N. H. 330
Randall, Arthur G. C., Washington, D. C. 1911
*Randall, Fred D., 5659 Ontario st., Chicago, Ill. 1890
Randell, Alfred E., Naperville, Ill. 78, 170
Randles, Walter M., Edwardsville, Pa. 400
*Randolph, Arthur, Knoxville, Tenn.
Rankin, Isaac O., *Ed.*, Boston, Mass. 1880
Rankin, James H., Conneaut, O. 382
Ranney, William W., Colorado Springs, Colo. 110
[Ranslow, Eugene J., deceased.
Ransom, Charles N., *A. B. C. F. M.* 494, 1890
Rasmussen, Peter, Cope, Colo. 1907
Ratcliffe, Charles A., Norton, Mass. 250
Rathbone, Leland D., *Sec.*, Lachman bldg., San Francisco, Cal. 40, 496, 1888
Ratliff, Joseph, Lyons, Kan. 204
Ratzell, J. Perry, Ceres, Cal. 1900
*Raven, Anton H., Rodney, Ia. 1910
Ravi, Vincent, North Cambridge, Mass. 236
Rawlinson, Fred H., Arthur, R.F.D., Ia. 188, 194
Rawson, Edward K., 2137 Le Roy pl., Washington, D. C. 1872
Rawson, George A., Los Angeles, Cal. 1860
Rawson, Griggs H., California, 1902
Ray, Benj. E., Baraboo, Wis. 462
Ray, Geo. W., Fort Worth, Tex. 428
Raymond, C. Rexford, 373 Clinton st., Brooklyn, N. Y. 348, 531
Raymond, Frederick W., Proctor, Vt. 1908
Raynolds, George C., *A. B. C. F. M.* 494, 1871
Read, Frank, Jacksonville, Ill. 1883
Read, James L., Alma, Neb. 310
Reade, Otho E., *bus.*, Tualatin, Ore. 1901
Redburn, W. B., Loomis, Cal. 96
Redfield, Charles P., Kingston, R. I. 410
Reed, Cass A., *A. B. C. F. M.* 494, 1911
Reed, Charles F., 6539 So. Paulina av., Chicago, Ill. 1873
Reed, Clinton, Perkins, Okla. 394
Reed, David A., Springfield, Mass. 1881
Reed, Edward A., Holyoke, Mass. 242, 497
Reed, Ernest E., Roy, Wash. 456
Reed, Frank H., Hill, N. H. 326
Reed, George H., Concord, N. H. 324
Reed, George W., McLaughlin, So. Dak. 366
Reed, Lewis T., Dorchester rd. and E. 18th st., Brooklyn, N. Y. 78, 346, 531
Reed, Lucius F., Albuquerque, N. Mex. 1901
*Reed, Marion D., Weatherford, Okla. 1892
Reeder, Mrs. Nettie L., Indianapolis, Ind. 1906
Reeder, William C., Indianapolis, Ind. 178
*Rees, George M., Minnesota, 1883
*Rees, Jacob G., 1301 Thomas st., Chicago, Ill. 1890
Rees, James E., New Britain, Conn. 124
Rees, Levi, Stafford Springs, Conn. 128
Rees, Luther, Paris, Tex. 7, 428
Reese, Daniel D., Pinedale, Wyo. 478
Reese, John B., Mitchell, So. Dak. 1906
*Reeve, J. C., Garfield, Kan. 1891
Reeves, Charles E., Princeton, Mass. 252
Reeves, Floyd D., Huntley, Ill. 166
Reeves, Franklin H., Chelmsford, Mass. 236
Reger, Otto W., Petersburg, Neb. 316
Rehm, Henry C., Green Bay, Wis. 1906
Reid, David C., Enfield, Conn. 8, 120
Reid, David H., *Ev.*, Plymouth ch., Seattle, Wash. 452, 454
Reid, F. C., Maricopa, Cal. 104, 105
*Reid, Francis W., Concord, Cal. 1898
Reid, John, Franklin, Mass. 240
[Reid, John W., deceased.
*Reid, Matthew D., Ramona, Cal. 106
Reimann, Albert, Fairfax, So. Dak. 416
Rein, Robert, 225 34th st., Brooklyn, N. Y.
Reiner, Edward L., 3937 Southport av., Chicago, Ill. 164, 165
Reister, John F., Billings, Mont. 304
Reitinger, Philip, 3502 E. 44th st., Cleveland, O. 382, 383
Remele, Wm. A., Waitsfield, Vt. 442
Remington, Eliza M., Webster City, Ia. 1892
*Rend, W. Robert, Oakland, Cal. 1892
*Renicks, Samuel A., *Edinburgh, Scotland,* 1894
Renshaw, William E., Rodman, N. Y. 352
*Rentemann, Herman, Alaska, So. Dak. 1908
Reoch, Adam, 761 E. 166th st., New York, N. Y. 346
Reser, L. G., Marionville, Mo. 298
Reutipohler, Benjamin H., Los Angeles, Cal. 104
*Rexford, George W., Pocatella, Ida. 1888
Reynolds, Chas. H., 279 North st., Middletown, N. Y. 346
Reynolds, Geo. W., West Hartford, Conn. 1880
[Reynolds, H. Ira, deceased.
Reynolds, Lauriston, Belle Fourche, So. Dak. 414, 420
Reynolds, Owen E., *Pf.*, Iowa Falls, Ia. 1910
Reynolds, Thos. J., Lineville, R.F.D. 2, Ala. 84
Reynolds, William J., Moosup, Conn. 130, 131
Rhoades, Winfred C., Roxbury, Mass. 36, 232
Rhodes, Bert J., Primghar, Ia. 192
Rice, Albert R., Waverly, Ia. 196
Rice, Augustus M., Royalston, Mass. 1873
Rice, Austin, Wakefield, Mass. 46, 256
Rice, B. W., *Ev.*, Caldwell, Ida.
[Rice, Charles B., deceased, 26
Rice, Charles W., 1824 East 79th st., Cleveland, O. 1895
Rice, Edwin W., *Ed.*, 1816 Chestnut st., Philadelphia, Pa. 1860
Rice, George G., Council Bluffs, Ia. 1851
Rice, Guy H., Colville, Wash. 450
Rice, James W., 1341 Lagonda av., Springfield, O. 388
Rice, John H. J., Emporia, Kan. 198, 200
Rice, Othello V., Upland, Cal. 1877
Rice, Walter, Agawam, Mass. 1865
Rice, William A., *Sec.*, 287 4th av., New York City, 45, 1873
[Rich, Charles S., deceased, 27
Rich, Ulysses G., Hancock, Mich. 268
Richards, Charles E., Summer Hill, Ill. 174
Richards, Charles H., *Sec.*, 105 E. 22d st., New York, N. Y. 44, 532, 1866
Richards, Emanuel, 330 No. 18th st., Kansas City, Mo. 1872

Richards, Fred'k B., St. Johnsbury, Vt. 442, 531
Richards, George S., Pittsburg, Pa. 402
Richards, Howard A. N., Newton Falls, O. 386
Richards, James A., Boston, Mass. 36, 232
[Richards, James M., deceased.
Richards, Jehiel S., Cumberland Center, R.D., Me. 1877
Richards, John A., Fort Scott, Kan 1851
Richards, John R., West Haverhill, Mass. 242
Richards, J. W., Washington, D. C.
Richards, Thomas C., Westboro, Mass. 258
Richards, Thomas E., Pittsburg, Pa. 402
Richards, William, Hyannis, Neb. 314
Richards, William J., 903 S. East av., Baltimore, Md. 228
Richardson, Chas. A., Marion, Kan. 1872
Richardson, Cyrus, West Medford, Mass. 1869
Richardson, Daniel W., Bedford, Mass. 1862
Richardson, David A., *St.*, Milwaukee, Wis. 1888
Richardson, Frank H., Doon, Ia. 186
Richardson, Horace J., Independence, Ia. 1898
Richardson, John P., Dighton, Mass. 238
Richardson, Joseph B., Waukegan, Ill. 1900
Richardson, Martin L., Montague, Mass. 1861
Richardson, William L., Edmonds, Wash. 1887
Richert, Cornelius, Redfield, So. Dak. 1891
Richie, David H., Shelby, Mich. 1889
Richmond, James, Westmore, Vt. 444
Richmond, William A., Fort Fairfield, Me. 218
Ricker, Albert E., *St.*, Meadville, Pa. 40, 1888
*Ricker, A. W., Girard, Kan. 1909
Ricker, George S., *St.*, 329 Indiana av., Wichita, Kan. 1872
Ricker, Gottlieb, Warden, Wash. 456
*Rickert, William D., Edison, Wash. 1888
Ricketts, Charles H., Norwich, Conn. 126
Ridings, Edward J., La Salle, Ill. 168
Riedinger, Jacob P., West Park, O. 388
*Rieman, Albert, Fairfax, So. Dak.
Rigby, William E., Hartford, Wash. 1896
Riggs, Alfred L., *St.*, Santee Agency, Neb. 1863
Riggs, Charles H., Bristol, Conn. 1869
Riggs, Charles T., *A. B. C. F. M.* 494, 1900
Riggs, Charles W., Oberlin, O. 1899
Riggs, Ernest W., *A. B. C. F. M.* 1910
Riggs, Ezra J., Exeter, N. H. 328
Riggs, H. H., *A. B. C. F. M.* 1902
Riggs, Thomas L., Oahe, So. Dak. 420
Riley, Charles A., Sterling, Ill. 174
Riley, William W., Turlock, Cal. 102
*Rinearson, Arthur, Ree Heights, So. Dak. 1910
Ripon, William H., Hawley, Minn. 286
Risberg, Fridolf, *Pf.*, 20 N. Ashland blvd., Chicago, Ill. 40, 62, 1874
Risser, Henry A., Neillsville, Wis. 470
Ritchie, Frank C., 2031 Ontario st., Philadelphia, Pa. 1909
Rivers, Marcus C., Trinity, R. 1, Ala. 1904
Rives, Charles J., Kearney, Neb. 314
Rivier, Charles, Dummerston, Vt. 1909
*Rivoire, Enrico, 2226 St. Denis, *Montreal, Canada*, 1897
Robb, William J., 1453 Charles st., St. Paul, Minn. 290
Robbins, Anson H., Orient, So. Dak. 1870
Robbins, Benson C., Freesoil, Mich. 1883
Robbins, Horace H., Grinnell, Ia. 1874
*Robert, Joseph T., Denison, Ia. 1879
Roberts, Arthur B., Antioch, Cal. 94
Roberts, Clarence E., Dover, Kan. 198, 204
Roberts, Edward, Black Creek, N. Y. 1886
Roberts, Elvin L., Farrell, Pa. 400
Roberts, Frank, Glennville, Ga
Roberts, Griffith, Big Rock, Ill. 1878
Roberts, Henry B., Tucson, Ariz. 106
Roberts, James H., Hockanum, Conn. 118
Roberts, John, Pomona, Cal
Roberts, John, Williamsburg, Ia. 196
[Roberts, John W., deceased.
Roberts, Owen W., *bus.*, 5138 39th av. So., Minneapolis, Minn. 1885
Roberts, O. Jones, Williamsburg, Ia. 1907
*Roberts, Peter, 124 E. 28th st., New York, N. Y. 1886
*Roberts, Richard S. W., Northbridge, Mass. 1901
Roberts, Robert E., Buffalo Center, Ia. 182
Roberts, R. Lloyd, 4 Vine st., Youngstown, O. 382, 390
Roberts, Rose, Dover, Kan. 1900
Roberts, Ruel W., Edgerton, Wis. 1903
Robertson, Albert A., McCook, Neb. 8, 314
Robertson, David T., Cresco, Ia. 184
Robertson, George, Redlands, Cal. 1882
Robertson, James G., Chester, N. H. 322
Robertson, James D., 4056 Ind. av., Chicago, Ill. 1861
Robertson, N. A., Colorado, 1897
Robertson, Sylvester P., Plainfield, Mass. 7, 242, 250
Robertson, Wm., Saxonville, Mass. 240
Robie, Edward, Greenland, N. H. 324
Robins, George F., South Hartford, N. Y. 352
Robinson, Charles F., Waterville, Me. 226
Robinson, Charles W., Brownville, Me. 216
Robinson, Clarence E., Berwyn, Ill. 158
Robinson, Edward A., Chelmsford, Mass. 236
*Robinson, E. A., Paonia, Colo. 1897
Robinson, Edwin B., Holyoke, Mass. 242, 531, 532
Robinson, Eugene H., Gunnison, Colo. 1907
*Robinson, George D., Bowman, No. Dak. 1910
Robinson, Henry W., Brier Hill, N. Y. 340
Robinson, James M., *Pn.*, 41 Chippewa av., Detroit, Mich. 1878
*Robinson, Joseph H., Columbus, Ga. 1906
*Robinson, Joseph J., Albion, Ill. 1909
Robinson, Orrin L., *Sec.*, Madison, Wis. 47, 1887
Robinson, Stephen H., Franconia, N. H. 324
Robinson, William H., *bus.*, 3412 Plata st., Los Angeles, Cal. 1892
Roblee, Henry S., Decatur, Ill. 164
Robles, Juan, *Fajardo, Porto Rico*, 409
*Robson, William H., Toledo, Ia. 1910
Rochinni, Paul, New Britain, Conn. 1910
Rockwell, Martin E., Ismay, Mont. 7, 306
Rockwell, William W., *Pf.*, Union Theol. Sem., N. Y. City, 1905
Rockwood, Arden M., Portland, Ore. 1899
Rodgers, Levi, Portchester, N. Y. 120
Rodriguez, Macario, *Yabucoa, Porto Rico*, 409
Rogers, Alfred H., Wichita, Kan. 1893
Rogers, Charles H., 1331 So. 17th st., Lincoln, Neb. 314
Rogers, C. Wellington, North Anson, Me. 214
*Rogers, Enoch E., Orange, N. J. 1862
Rogers, H. M., Pomona, Cal.
Rogers, Lewis G., Storrs, Conn. 122, 123
Rogers, Osgood W., Medford, Okla. 392
Rogers, Robert W., Porterville, Cal. 98
*Rogers, Wm., Sebastopol, R.D., Cal. 1887
Rogers, William O., West Terre Haute, Ind. 1900
Rolader, Lewis R., Atlanta, R.D. 6, Ga. 142
Rolader, Rolenza D., Atlanta, Ga.
Rollins, George S., Springfield, Mass. 254, 532
Rollins, Jesse L., Kootenai, Ida. 154
Rollins, Walter H., Waterloo, Ia. 196
Rolls, Frederick C., Monroe, Wash. 454
Romig, Edwin Howard, 130 W. Seymour st., Philadelphia, Pa. 402
Rominger, Henry V., Underwood, Wash. 1882
Ronald, William B., York Corner, Me. 226
*Rondeau, Samuel P., Fall River, Mass. 1892
*Rood, Francis D., North Carolina, 1886
Rood, John S., Hebron, No. Dak. 47, 1887
Rooden, Edward, Siren, Wis. 472
Root, Edward P., Becket, Mass. 232
Root, Edward T., *Sec.*, Somerville, Mass. 532, 1891
Root, Theophilus H., Wood River Junction, R. I. 410
Roper, C. Fremont, River Point, R. I. 408, 410, 499
*Roper, Elijah H., Salem, Mass. 1897
Ropes, Charles J. H., *Pf.*, Bangor, Me. 57, 1887
Ropes, James H., *Pf.*, Cambridge, Mass. 1901
Roraback, Albert E., 114 Fenimore st., Brooklyn, N. Y. 346
*Rose, Edwin, *Steveville, Alberta, Canada*, 1874

*Rose, George W., Denver, Colo. 1877
Rose, Henry T., Northampton, Mass. 1870
Rose, Henry W., Mountain Grove, Mo. 1896
Rose, Isaac A., South Hero, Vt. 442
Rose, Luman P., 27 Pearl st., Somerville Mass. 1875
Rose, Phillip M., Florence, Italy, 7, 1913
Rose, Richard S., *A. B. C. F. M.* 494, 1912
Rose, Samuel, Middlebury, R.D. 2, Vt. 436
Roselott, F. P., Los Angeles, Cal. 104
Rosenberger, Henry C., Steamboat Rock, Ia. 1871
Ross, Andrew W., Worthington, Minn. 292
Ross, Arthur B., West Charleston, Vt. 436
Ross, David C., *Halifax, N. S.*
Ross, George G., Hutchinson, Kan. 200
Ross, George J., Forman, No. Dak. 366, 368, 424
Ross, John A., Hampton, N. H. 326
Ross, Thomas M., Middlebury, Vt. 444
*Ross, William, *London, England,* 1883
Rotch, Caleb L., Velva, No. Dak. 364, 372
*Roth, Jacob, Fruita, Colo. 1911
Roth, Victor H., Hope, Ida. 1883
Rothenberger, J., Golden Valley, No. Dak. 368, 370
Rothrock, Edgar S., *St.*, 1229–31 Schofield bldg., Cleveland, O. 40, 378, 498
Roundy, Rodney W., Keene, N. H. 7, 78, 326
Rouse, Fred T., 4024 Cuming st., Omaha, Neb. 316
Routt, Thomas L., Marion, Ala. 88, 89
Rowan, William L., Bishop, Cal. 1898
Rowe, Alfred L., Nanticoke, Pa. 1880
Rowe, James, Hancock, Wis. 464, 466, 468, 470
*Rowe, Wm. H., Citronelle, Ala. 1897
Rowell, George P., North Scituate, R. I. 1901
*Rowell, John A., Hinsdale, Mass. 1880
Rowell, Joseph, 2234 Howard st., San Francisco, Cal. 1850
Rowell, Nathan L., Sta. G, Los Angeles, Cal. 102
Rowell, Wilfrid A., Beloit, Wis. 462
Rowland, George M., *A. B. C. F. M.* 494, 1886
*Rowland, Hugh, Dry Creek, Kan. 1909
Rowland, John H., Union Grove, Wis. 474
Rowland, Levi P., *Ev.*, Grand Rapids, Mich. 1896
*Rowlands, Edward G., *bus.*, Everts, Ky. 497
Rowlands, William F., New Britain, Conn. 1911
Rowley, Charles H., No. Craftsbury, Vt. 1881
Rowlison, C. C., La Crosse, Wis. 466
Royce, Luman H., 24 Northfield st., E. Cleveland, O. 382
Roys, Edville A., 1531 Fruitvale av., Oakland, Cal. 96
Ruder, Peter, Raub, No. Dak. 1907
Rudman, Arthur, Greenfield, Mass. 7, 240
Ruegg, Samuel G., Williams Bay, Wis. 474
Ruetmann, H. R., Fallon, Mont.
Ruge, Louis H., 2 Lewis st., Jamaica, N. Y. 348
Ruland, George W., Keene, N. H. 1871
Runalls, John H., Mounds, Ill. 1889
Rundin, Walter C., Crawford, Neb. 312
Ruoff, Jacob G., Etiwanda, Cal. 102
Ruring, Victor H., Maquoketa, Ia. 190
Russell, Alec., Lakeview, Ia. 7, 188
Russell, Howard H., Westerville, O. 532, 1885
*Russnell, Joseph A., New York, 1901
Rutan, Frederick N., Maynard, Mass. 246
Ryan, Arthur C., *A. B. C. F. M.* 494, 1911
*Ryberg, Ernest A., Bay City, Mich. 1898
Ryden, Carl G., East Greenwich, R. I. 408
Ryder, Charles J., *Sec.*, Stamford, Conn. 42, 1880
Ryder, Henry A., Boscawen, N. H. 322
Ryder, Wm. H., *Pf.*, Andover, Mass. 53, 1870
*Sabin, Levi P., Emmett, Colo. 1872
Saer, John B., *Toronto, Canada,* 1881
Safford, Albert A., Demorest, Ga. 1878
Safford, Albert W., Antioch, R.F.D., Ill. 168
Safford, Geo. C., Freeport, Ill. 7, 166
Saffstrom, John, North Dakota, 1907
Sahlstrom, Lars A., Lockford, Cal. 96
Saito, Masakuni, Papaikou, T. H. 150, 152
Sakowsky, August, Germantown, Neb. 312, 313
Sallmon, William H., New Haven, Conn. 1896
Salmon, Edward P., Beloit, Wis. 1875
*Salter, Ernest J. B., *Winnipeg, Canada,* 1895
Saltmarsh, Frank N., Derry Village, N. H. 324
*Salvado, José Fortuny, *Guanajay, Cuba,* 1904
Sample, Samuel W., Parsons, Kan. 1909
Sampson, Cassander C., Tilton, N. H. 330
*Samuel, Benj., Oberlin, O. 1904
*Samuelson, Akel G., 2303 Colby av., Everett, Wash. 1906
Sanborn, Edward S., Dover, Mass. 238
Sanborn, F. Arthur, Nantucket, Mass. 248
[Sandbrook, William, deceased, 27
Sanders, Charles H., Ladysmith, Wis. 466
Sanders, Frank K., Topeka, Kan. 80, 532, 1902
Sanders, William H., *A. B. C. F. M.* 495, 1880
Sanders, William N., Danielsville, Ga. 142
Sanderson, Edw. F., 125 Remsen st., Brooklyn, N. Y. 348
Sanderson, Horace, Denver, Colo. 1892
Sanderson, John P., 19 So. La Salle st., Chicago, Ill. 44, 532, 1876
Sanderson, Ross W., Sandusky, O. 388
Sanford, Elias B., *Sec.*, Rockfall, Conn. 52, 1869
Sanford, John I., Tyndall, So. Dak. 1890
Santikian, Johannes K., Fowler, Cal. 94
Santos, Manuel G., Honolulu, T. H. 1906
Sargent, Ben F., 1522 Walnut st., Berkeley, Cal. 96
Sargent, Charles F., Buxton, Me. 216
Sargent, Edmund C., Ruso, No. Dak. 364, 366, 374
Sargent, Edward C., Etna, N. H. 326
Sargent, Frank D., Putnam, Conn. 128
Sargent, James B., Northfield, Vt. 440
Sargent, Sumner H., Thomaston, Me. 224
Sargent, Wm. H., Honor, Mich. 272
Sarles, Jesse E., Whitewater, Wis. 474
Sass, Frederick W., Lansing, Mich. 47, 1909
Sather, Bernhard B., Christine, No. Dak. 1894
Sattler, Ferdinand, Greeley, Colo. 112
Sattler, John, Tyndall, So. Dak. 310, 424
Sauerman, William E., Ogden, Ia. 192
Saunders, Albert J., *A. B. C. F. M.* 495
Saunders, B. H., High Point, N. C. 358
Saunders, Eben E., Heaton, No. Dak. 368
Savage, G. S. F., 1857 Washington blvd., Chicago, Ill. 36, 1847
Savage, John W., Seabrook, N. H. 330
*Savage, Theodore F., Brooklyn, N. Y. 1911
Savaides, Youvan S., Oberlin, O. 378, 388
Savary, George, Adams, Mass. 230
Sawyer, Harmon L., Rochester, Wis. 472
Sawyer, Joseph H., *Pf.*, Easthampton, Mass. 1888
Sawyer, Roland D., Ware, Mass. 256
Sayles, Harold F., *Ev.*, Oak Park, Ill. 1896
Sayre, Claude E., Stewartsville, Minn. 292
Schaeffer, S. Carlyle, Delphos, Kan. 1907
Schaefle, John M., Pico Heights, Los Angeles, Cal. 102, 104
Schaerer, John, La Porte, Ind. 1865
Schafer, Walter C., Ironton, O. 7, 384
Schaff, Max, Pine Island, N. Y. 7, 350
Schall, L. E., Seattle, Wash. 7, 1913
Schauffler, Henry P., 287 4th av., New York, N. Y. 1898
Scheer, Henry Otto, Packard, Wash. 454, 456
Scheibe, Otto J., Belvidere, Ill. 158
Schenk, Philip L., Framingham, Mass. 7, 240
Scherff, Frank C. F., Hallam, Neb. 314, 315
Schermerhorn, Peter, Pontiac, Mich. 274
Scheuerle, Gottlieb, 28 Kimball st., Fitchburg, Mass. 1866
Scheuerle, John A., Springfield, Mass. 1906
Schisa, Ettore M., 368 Union st., Brooklyn, N. Y. 346, 347
Schlichter, John B., Hutchinson, Kan. 1873
Schlitzkus, Fred W., Friend, Neb. 312, 313
Schlosser, Henry, Oaksville, Conn. 126
Schmarvonian, Arsene B., *Constantinople,* 1899
Schmidt, Geo. J., Ft. Collins, Colo. 112
Schmink, John A., Aurora, Mo. 298
Schnacke, Leon C., Garden City, Kan. 200
Schneider, John F., Windsor, Vt. 444
Schoenfeld, Albert H., Dodgeville, Wis. 464
Schoenfeld, Benjamin F., Barneveld, Wis., 462, 468

Schoenfeld, Fred W., Edgerton, Wis. 1895
*Schofield, John, *Toronto, Ont.* 1886
[Schofield, William, deceased. 27
Schrock, Perry F., Salem, Ore. 398
Schuder, Harry A., Duxbury, Mass. 238
Schumaker, W. W., Western Springs, Ill. 174
Schurr, Daniel G., Scotts Bluff, Neb. 316
*Schuster, William M., Billings, Mont. 1877
*Schuttler, Charles, Saugus, Mass. 1908
*Schwab, Elias F., Mitchell, So. Dak. 420
Schwab, S. Herman, Muscatine, Ia. 190
Schwabenland, J. C., 1328 Cook st., Denver, Colo. 47, 1898
[Schwarzauer, Max M., deceased.
*Schwegler, Raymond A., Ottawa, Kan. 202
Schwimley, William A., Ashland, Ore. 396
*Scofield, Frank E., Dora, Ore. 1884
Scoles, Richard, Somersville, Conn. 1880
*Scotford, Henry C., 7210 Perry av., Chicago, Ill. 1878
Scotford, John R., Dallas, Tex. 428, 429
Scott, Abner, Harrison, Ga. 140
Scott, Darius B., La Canada, Cal. 102
Scott, Edward E., Montgomery, Ala. 88
Scott, George W., Brimfield, Ill. 158
Scott, H. Miller, 611 Sanford av., Flushing, N. Y. 348
Scott, James F., Candia, N. H. 322
Scott, James W., Janesville, Wis. 1868
*Scott, J. J., Memphis, Tenn.
Scott, Willard, Brookline, Mass. 1879
Scouten, Martin F., Toledo, O. 268
Scovill, Edgar E., Ashtabula, R.F.D., O. 388
Scribner, Frank, Hillsboro, Wis. 466
Scroggs, Jos. W., Norman, Okla. 1880
Scudder, Doremus, Honolulu, T. H. 148
Scudder, Frank S., Honolulu, T. H. 1900
Scudder, John L., Jersey City, N. J. 1877
Scudder, William W., jr., *St.*, Plymouth ch., Seattle, Wash. 40, 1885
Scull, James H., New London, Ia. 1873
*Scully, Francis M., Nassau, Minn. 1909
Seabury, Joseph B., Wellesley Hills, Mass. 1875
[Seagrave, James C., deceased. 28
Sealey, H. Jeptha, Harlan, Ia. 188
Seaman, Floyd J., Yucaipa, Cal. 1899
Searles, George R., Elgin, No. Dak. 364, 366, 372
Searles, H. Clay, East Fairfield, Vt. 436
Searles, Wilbur G., 1124 S. Olive st., Los Angeles, Cal. 1894
Sears, John E., Bruneau, Ida. 154
Sears, Langley B., South Deerfield, Mass. 238
Seaver, Charles H., Monrovia, Cal. 1877
Seaver, Norman, Rutland, Vt. 1860
*Seccombe, Charles H., Los Angeles, Cal. 1898
*Sechrest, Thomas F., Randleman, R.D. 2, N. C. 362
Seckerson, Howard A., Lynchburg, Va.
Secord, Albert, Willoughby, R.F.D., O. 1900
Secord, Alfred A., Alexandria, Minn. 284
Sedgwick, Arthur H., Washington, D. C. 1890
Sedgwick, Edward C., Lenox Dale, Mass. 1900
Seelye, Benj. B., Kansas City, Mo. 1898
Seelye, L. Clark, Northampton, Mass. 1863
Seelye, William J., No. Conway, N. H. 324
Seibert, Albert E., Sta. B, Topeka, Kan. 198, 202, 204
*Seibert, J. Addison, 4103 E. 6th st., Kansas City, Mo. 1894
Seibert, Samuel S., Minneapolis, Minn. 1895
Seil, Herman, Glendive, Mont. 47, 1903
*Seiler, Galen W., Hillsdale, Mich. 1870
*Seiple, Albert W., Penfield, N. J. 1909
Selden, Joseph H., *Sec.*, 287 Fourth av., New York, N. Y. 1882
Seliger, Charles H. B., Chester, N. J. 334
Sell, Henry T., Jacksonville, Fla. 136, 496
Sengstacke, Henry A., Savannah, R.F.D. 3, Ga. 1902
Senter, Geo. A., Tamworth, N. H. 330
Serl, Elmer W., Carthage, Mo. 298
*Seth, John E., 212 So. Division st., Spokane, Wash. 1893
Severance, Claude M., Howells, N. Y. 344
Sewall, John L., Worcester, Mass. 260, 261
Sewall, Jotham B., Brookline, Mass. 1855
Sewall, Oliver D., Great Barrington, Mass. 240
Seward, Arthur L., Humboldt, Ariz. 47, 90
Sewrey, Charles F., Wahpeton, No. Dak. 7, 374
*Seyfert, William H., 924 South av., Niagara Falls, N. Y. 1907
Seymour, Charles R., 30 McClellan av., Mt. Vernon, N. Y. 346
Seymour, Edw. P., Scranton, Pa. 1892
Shackleton, Arnold R., Woodbury, Conn. 132
Shaeffer, Grant L., Lebanon, N. H. 326
Shafer, Melville A., Wrentham, Mass. 8, 260
Shafer, Theodore, Tonganoxie, Kan. 204
Shank, Charles H., 5631 45th av. S. W., Seattle, Wash. 456
Shannon, William H., Bancroft, Mich. 264
Sharp, John, 2348 25th av., Oakland, Cal. 1890
Sharp, Lawrie J., Lodi, O. 384
Sharpe, Perry A., 3350 Portland av., Minneapolis, Minn. 288
Sharpe, Robert W., Orange, N. J. 1889
Shatto, Charles R., Brewster, Wash. 450
Shattuck, Angelo E., Kokomo, Ind. 112
Shaw, Arthur D., Tacoma, Wash. 458
Shaw, Benj. J. H., Lunenburg, Vt. 438
Shaw, Edwin S., Williston, No. Dak. 374
Shaw, George W., Fall River, Mass. 252
Shaw, Harry B., Jacksonville, Fla. 138
Shaw, Henry H., Marlboro, Vt. 438
Shaw, John T., *Pf.*, Oberlin, O. 1885
Shaw, William A., Rockland, Ida. 154
Shaw, William B., Chandlerville, Ill. 1889
Shaw, William H., 225 Seymour st., Utica, N. Y. 1891
Shay, John H., Streator, Ill. 1871
Sheaff, Robert L., Norridgewock, Me. 222
*Shear, A. Lincoln, Sound Beach, Conn. 1890
Shearer, Herman A., Chico, Cal. 1889
[Sheffield, Devello Z., deceased. 28
Shelby, C. Levi, Lucas, O. 7, 384, 390
Sheldon, Charles F., Abingdon, Ill. 158
Sheldon, Charles M., Topeka, Kan. 1886
Sheldon, Frank M., Ann Arbor, Mich. 264, 532
Sheldon, Harry D., Kansas City, Mo. 298
Shelland, J. C., 1523 6th st. S. E., Minneapolis, Minn.
Shelton, Charles E., Scranton, Pa. 404
Shelton, Charles W., *Sec.*, 105 E. 22d st., New York, N. Y. 40, 1881
Shepard, Charles I., Manvel, No. Dak. 370
Shepard, Herman T., West Epping, N. H. 1891
Shepherd, Robert G., Ironton, O. 1898
Sherajan, Gregory A., Attleboro Falls, Mass. 250
Sheridan, George Phil, Brainerd, Minn. 282
Sherk, Abraham B., *Toronto, Canada*, 1861
Sherman, Charles, Huntington, Mass. 7, 242
Sherman, Edwin T., Corvallis, Ore. 396
Sherman, Floyd E., 1263 West st., Topeka, Kan. 1879
Sherman, Newton, Arcadia, Neb. 310, 314
Sherrill, Alvan F., *Pf.*, Atlanta, Ga. 54, 1870
Sherrill, Sam'l B., 415 Humphrey st., New Haven, Conn. 1863
Sherwood, John W., Grand Rapids, Mich. 1899
Shingler, John J., Cheyenne, Wyo. 478
Shinn, Fannie F., Highmore, No. Dak.
Shipherd, Theodore M., Milwaukee, Wis. 468, 531
Shipman, Alden H., Lake Worth, Fla. 1907
Shipman, Frank R., Atlanta, Ga. 8, 54, 1893
Shiraishi, K., Waimea, T. H. 150, 151
Shirley, Arthur, Stratford, Conn. 1872
Shively, John F., Laconia, N. H. 326
Shoemaker, C. D., Mendon, Ill. 168
Shoemaker, John R., Sacramento, Cal. 1890
Shoemaker, Nellie M., Sacramento, Cal. 1902
Shoemaker, Richard R., Port Arthur, Tex. 428
Shoesmith, William, Cambridge, Ill. 158
Sholl, Louis E., Seattle, Wash.
Short, Geo. W. D., 3124 Logan blvd., Chicago, Ill. 1894
Short, Wallace M., Sioux City, Ia. 194

Short, Wm. H., 507 5th av., New York, N. Y. 1897
Show, Arley B., *Pf.*, Stanford University, Cal. 1884
Shull, Gilbert L., Long Pine, Neb. 314
Shultz, Jacob K., Minneapolis, Minn. 1882
Shumaker, E. Ellsworth, 10 Sumner rd., Cambridge, Mass. 232
Shuman, Henry A., Ord, Neb. 1892
Shurtleff, Ernest W., *Paris, France*, 1889
Sikes, Eric B., Geyser, Mont. 304, 306
Silcox, John B., Kansas City, Mo. 298, 532
Silva, Ernest G. da, Hilo, T. H. 148
Simmons, Abraham, New Orleans, La. 210
Simmons, Arthur A., Woburn, Mass. 260
Simmons, Daniel A., Jacksonville, Fla. 1896
Simmons, William B., McPherson, Kan. 79, 202
Simmons, Zachariah, Burlington, N. C. 358, 360
Simms, Thomas, Gorham, Me. 218
Simonds, J. Rupert, So. Britain, Conn. 7, 128
Simpkin, Peter A., Salt Lake City, Utah, 432, 499
[Simpson, Charles, deceased, 28
*Simpson, Herbert A., Homer, Mich. 1896
Simpson, Samuel, Tolland, Conn. 1894
Sims, Frank W., Troy, N. C. 358, 360, 498
*Sims, James P., Charleston, S. C. 1894
Sims, John R., Gadsden, Ala. 88, 496
Sims, Josiah, Sacramento, Cal. 1863
Sims, Richard V., New Iberia, Ia. 210
Sims, Thomas, Melrose, Mass. 246
[Sims, Yancy B., deceased.
Sinclair, Carl E., California, 1892
Sinden, Arch W., Reinbeck, Ia. 192
Singer, Edwin J., 948 Market st., San Francisco, Cal. 1885
*Singer, W. L., Winthrop, Wash. 1906
*Single, Johannes, Kulm, No. Dak. 1883
Singleton, J. H., San Diego, Cal. 1899
Sink, Reuben H., 508 E. Channel st., Stockton, Cal. 100
Sinnett, Charles N., Washta, Ia. 196
Sinninger, Norman E., Somonauk, Ill. 1901
Sipes, E. Jasper, North Adams, Mich. 1912
Sisson, Howard R., Island Falls, Me. 218, 220
Sjoberg, August, South Haven, R.D. 1, Minn. 1888
*Sjoberg, C. O., *Sweden*, 1896
Sjoblom, Gottfried L., Plainfield, N. J. 336
Skeele, Arthur F., Ventura, Cal. 106
Skeels, Henry M., Havelock, Neb. 1876
Skentlebury, Wm. H., sr., Dundee, Ia. 1875
Skentlebury, Wm. H., Whiting, Ia. 196
Skerry, James W., Priest River, Ida. 154
Skidmore, Louis H., Plymouth, Wis. 1911
Skidmore, Nathaniel, Rosedale, Mich. 276, 277
Skiles, James H., Eldon, Ia. 186
Skillings, Robert B., 25 No. Ashland av., Buffalo, N. Y. 1891
Skinner, Charles L., Colebrook, N. H. 322, 323
Skinner, David E., Ceres, Cal. 1886
Skinner, George E., Cornish, N. H. 324
Skipper, David J., Omega, Ga. 144
Skooglund, E. H., Ottumwa, Ia. 192
Slack, Ezra A., Brookline, Mass. 1881
Slade, William, Thetford, Vt. 442
Slade, William F., Gray, Me. 218
Slaney, Joseph H., Madison, Minn. 286
Slater, Sheldon, *Sandersville, Alta., Canada*, 1902
Slavinskie, Barbara, Shenandoah, Pa. 404
Sleeper, Henry D., *Pf.*, Northampton, Mass. 1891
Sleeper, William W., Wellesley, Mass. 258
*Slifer, Eli, Melvin, Ill. 1908
Sloan, Alex, York Beach, Me. 226
Sloan, Tilden, Saginaw, Mich. 266, 276
*Slocum, Geo. M. D., Utica, N. Y. 1879
Slocum, Wm. F., *Pr.*, Colo. Springs, Colo. 80, 1878
Slyfield, Frederic A., Platteville, Wis. 1881
Small, Andrew J., Center Ossipee, N. H. 328
Small, Charles H., 316 East 4th st., Jamestown, N. Y. 344
Small, Charles R., *T.*, Los Angeles, Cal. 1901
Small, Harry E., Goshen, Conn. 120
Smart, Geo. T., Newton Highlands, Mass. 248
Smart, I. Chipman, Burlington, Vt. 436
Smiley, James D., Winchester, Mass. 1885
[Smiley, Samuel R., deceased, 28
Smith, Albert D., Milton, Mass. 246
*Smith, Albert H., Peoria, Ill. 172
Smith, Alex. D., Hamline, Minn. 1891
Smith, Allen J., Hillsdale, Okla. 392
*Smith, Alonzo P., Atlanta, Ga. 1907
Smith, Arthur H., *A. B. C. F. M.* 495, 1872
Smith, Arthur H., Berkshire, N. Y. 340
*Smith, Arvine A., So. Canterbury, Conn. 1877
Smith, Azro A., Reading, Mass. 1864
Smith, A. F., Freeland, Mich. 1883
Smith, Caleb E., Peru, Mass. 250
Smith, Chas. C., 243 W. 67th st., Chicago, Ill. 1902
Smith, Charles C., Farragut, Ia. 186
Smith, Charles H., Barre, Mass. 232
*Smith, Charles W., Fayette, Ia. 424
Smith, Charles W., Brantley, R. 1, Ala. 84, 86
Smith, Clifford H., Burlington, Vt. 1882
Smith, Edward G., Templeton, Mass. 256
Smith, Edward H., Oshkosh, Wis. 470
Smith, Edward H., *A. B. C. F. M.* 495, 1901
Smith, Edward L., *Sec.*, 287 4th av., New York, N. Y. 38, 1890
Smith, Edwin R., Concord, N. H. 40, 498, 1892
Smith, E. Ellsworth, *My.*, Pasadena, Cal. 1894
Smith, E. Lornie, North Ridgeville, O. 386
Smith, Eugene B., East Providence, R. I. 410
Smith, Frank G., Kansas City, Mo. 7, 298, 532
*Smith, Frank N., Payette, Ida. 1897
Smith, Frederick C., Denver, O. 1898
Smith, Fred H., 6659 Parnell av., Chicago, Ill. 1877
*Smith, G. Byron, Iberia Acad., Mo.
Smith, G. Ernest, Big Rock, Ill. 158
Smith, George, No. Deer Isle, Me. 216
*Smith, George A., Boone, Okla. 1905
Smith, George H., *Pf.*, Wheaton, Ill. 1876
Smith, George H., Aquebogue, N. Y. 340
Smith, George LeG., 17809 Clifton blvd., Lakewood, O. 384
Smith, Green N., Baxley, Ga. 142, 144
Smith, Hardeman, Asheboro, N. C. 358
Smith, Hay W., Little Rock, Ark. 1901
Smith, Henry F., Beverly, Mass. 7, 8, 246
Smith, Henry G., Northampton, Mass. 1886
Smith, Henry P., *Pf.*, Meadville, Pa. 1875
Smith, Henry W., Lee, Mass. 1905
Smith, Howard N., *St.*, Portland, Ore. 47, 1889
*Smith, Isaac C., East Bloomfield, N. Y.
Smith, Isaiah P., Reliance, Va. 1864
*Smith, James A., Central City, Ia.
Smith, James E., New Orleans, La. 210, 497
Smith, James G., Fayetteville, N. C. 358, 360
Smith, James R., St. Louis, Mo. 300, 301
Smith, James Robert, Quincy, Ill. 172
Smith, John E., Moor Park, Cal. 1877
Smith, John Fred, Newell, So. Dak. 1908
*Smith, John R., Binghamton, N. Y. 1900
Smith, John V. G., Princeton, Neb. 316
Smith, J. Arthur, Breckenridge, Okla. 392
Smith, J. Challen, *Pr.*, Salt Lake City, Utah, 1896
Smith, J. Franklin, DeWitt, Ia. 186
Smith, J. Lloyd, Brodhead, Wis. 462
Smith, Jonathan G., Tomah, Wis. 474
Smith, Joseph E., Chattanooga, Tenn. 426, 499
[Smith, N. Fay, deceased.
Smith, Nicholas C. B., Orange, R.D. 1, Cal. 1900
Smith, Otterbein O., Pierre, So. Dak. 422
Smith, O. Warren, Washburn, Wis. 474
*Smith, Paul J., 3452 W. 63d pl., Chicago, Ill. 1908
[Smith, Ralph J., deceased.
Smith, Raymond O., *bus.*, Menominee, Wis. 1911
Smith, Richard, Porter, Ind. 1892
Smith, Robert L., New York, N. Y. 1907
Smith, Robert Seneca, Poughkeepsie, N. Y. 350
Smith, Samuel G., St. Paul, Minn. 290
Smith, Stephen, Port Angeles, Wash. 454
Smith, Stewart H., Avon, Ill. 158

Smith, Thomas, Algonquin, Ill. 158
Smith, Wesley W., Colchester, Vt. 436
Smith, William, St. Louis, Mo. 1888
Smith, William, Ashland, O. 378
[Smith, William A., deceased.
Smith, William H., Aurora, Ill. 1879
Smith, William S., Auburndale, Mass. 1854
Smith, W. R., Goodwater, R.D. 2, Ala. 1888
Smith, Zwingle H., Appleton, Wis. 462
Smits, Bastian, Jackson, Mich. 272
Smyser, M. Mosser, Masardis, Me. 220, 222
Smyth, Newman, New Haven, Conn. 124, 531, 532
*Snape, J. C., Kennewick, Wash. 1906
Snape, William, Bordulac, No. Dak. 1906
Sneath, Isaiah W., Wollaston, Mass. 252
Snelgrove, Andrew H., Ann Arbor, Mich. 1881
Snell, C. Y., Los Angeles, Cal. 1871
Snell, Edwin F., Winnetka, Ill. 176
Snell, Frank W., Isle au Haut, Me. 218
Snell, Roy J., Alaska, 1906
Snell, Spencer, Mobile, Ala. 88
Snider, Asa B., 1360 Kansas st., San Francisco, Cal. 98
Snook, Marion, Utica, Mich. 278, 279
Snow, Everard W., Winsted, Conn. 132
Snow, Frederick E., Guilford, Conn. 120
Snow, Walter A., Fargo, No. Dak. 1900
Snowden, Clifford, Portland, Me. 222
Snowden, Frank R., Baltimore, Md. 1897
Snowden, James E., Cedar Falls, Ia. 184
*Snyder, Edward M., Fort Scott, Kan. 1891
Snyder, Harry A., Portland, Ore. 1901
Snyder, Henry C., Lawrence, Mich. 272
Snyder, Henry S., Woburn, Mass. 1885
Snyder, Owen M., Patoka, Ill. 284, 290, 292, 293
Snyder, Peter M., E. Hartford, Conn. 118
Snyder, W. F., Ford, Kan. 200
Soares, Antonio V., Honolulu, T. H. 148
Soderholm, Henry, Chicago, Ill. 1892
Solandt, Andrew P., Fairfield, Neb. 312
Solandt, James A., Newark, N. J. 1894
Solomon, J. L., Surrency, Ga. 144
*Someillan, Henry B., *Guanabacoa, Cuba,* 1878
Somers, Lawrence D., Pawtucket, R. I. 408, 410
Somerville, Thomas E., Glen Ellyn, Ill. 1888
Soper, George E., Nashua, N. H. 328
Souders, Walter G., 5518 East End av., Chicago, Ill. 1899
Soule, Archie F., Lansing, Mich. 1906
Soule, Sherrod, *St.*, Hartford, Conn. 40, 1888
Soundy, Arthur, Genoa, Neb. 312
Southgate, Benj. M., Hannibal, Mo. 298
Spalding, George B., jr., Key West, Fla. 136
Spangenberg, Lewis F., Glen Ullin, No. Dak. 368
Spangler, Alpheus M., Eugene, Ore. 396
*Spangler, G. G., Edmond, Okla. 1896
Spanswick, Thos., East Hartland, Conn. 118
Sparhawk, Willis T., Randolph, Vt. 1900
Sparks, Cecil S., Sleepy Eye, Minn. 292
Spaulding, Wayland, 527 W. 121st st., New York, N. Y. 1884
Spearman, Elvis L., Bexar, Ala. 88
Speer, Gordon C., Shelby, Mich. 278
*Speers, Luther, *bus.*, Palms, Cal. 1901
Speers, William J., California, 1901
Spelman, Henry O., Atlantic, Ia. 182
Spence, James M. A., Chicago, Ill. 1892
Spence, Walter, Peru, Ill. 172
Spence, William H., Oberlin, O. 386
*Spencer, David B., River Falls, Wis. 1882
Sperry, Willard L., Boston, Mass. 7, 38, 232
Spiker, William D., Ottumwa, Ia. 192
Spillars, Ashbell P., Albany, Ga. 142
*Spire, William J., Medical Lake, Wash. 1891
Spoolman, Jacob, Chewelah, Wash. 1905
Spooner, Leonard A., New Cambria, Mo. 300
Spooner, Lewis G., Deerfield, Mass. 238
Spooner, Walter, Ottawa, Ill. 1905
Sprague, Elmer E., Thedford, Neb. 316
Sprague, Frank M., Tampa, Fla. 1875
Sprague, Frederick P., East Leroy, Mich. 272
Sprague, Leslie W., 568 Arlington pl., Chicago, Ill. 164
*Sprague, Robert J., *Pf.*, Amherst, Mass. 1903
Sprague, Wm. E., Newton, Kan. 202
*Sprague, William P., Shortsville, N. Y. 1873
Squire, Guy P., Wessington Springs, So. Dak. 418
*Squire, S. W., Buffalo Center, Ia. 1910
Squire, Norman J., West Haven, Conn. 132
Staaf, Gustaf, Dayton, Ia. 1889
Staats, Henry T., 425 N. Raymond av., Pasadena, Cal. 1860
Stackman, Carl, Somerville, Mass. 7, 254
Stackpole, Everett S., Bradford, Mass. 8, 1882
Stackpole, Markham W., Andover, Mass. 230
Staff, Fred., Santa Ana, Cal. 106
Stahl, Karl L., Salt Lake City, Utah, 110, 432
Staley, John J., Manistee, Mich. 274
*Stallard, Henry C., Cottonwood, So. Dak. 7, 416
Stambaugh, Belvo Z., Scituate Centre, Mass. 254
Stanford, Arthur W., *A. B. C. F. M.* 495, 1886
Stanford, Edward S., Waterbury, Conn.
Stanley, Charles A., *A. B. C. F. M.* 495, 1904
Stanley, Fred V., Hallowell, Me. 218
Stanley, Grace E., Boston, Mass. 1909
Stanley, John E., Vernon, Fla. 1891
Stanton, Benjamin, St. Louis, Mo.
Stanton, George F., 41 Somerset st., Boston, Mass. 1866
Stapleton, John, South Norwalk, Conn. 128
Stapleton, Robert, Saginaw, Mich. 1877
Stapleton, Robert S., *A. B. C. F. M.* 495, 1896
Starie, John W., Spencerport, N. Y. 352
Stark, Charles W., Aurelia, Ia. 182, 472, 474
Starr, Edward C., Cornwall, Conn. 118
Starr, Harris E., New Haven, Conn. 124
Starr, Otis A., Excelsior, Minn. 1870
Staub, Albert W., Alda, Neb. 1908
Staub, John J., Portland, Sta. C, Ore. 396, 499
*St. Aubin, T. S., *Perkins, P. Q., Canada,* 1893
Stauffer, Henry, Menasha, Wis. 1885
*Staunton, Benjamin, Burlington, Ia. 1879
Staver, Daniel, *Supt.*, Forest Grove, Ore. 396, 499
Stead, James R., Galva, Ill. 166
Stearns, Charles C., *Pf.*, Claremont, Cal. 1875
Stearns, Edw. R., Concord, N. H. 1892
Stearns, William F., Norfolk, Conn. 126
Stebbins, Chas. E., Dixon, Ill. 164
Stebbins, Herbert W., 91 Revere st., Boston, Mass. 1880
Steele, Albert T., Bethel, Conn. 116
Steele, Claude M., Ft. Litchfield, O. 384
*Steele, John T., Meckling, So. Dak. 420
Steele, Joseph, jr., Kingsley, Ia. 188
Steele, William, Partridge, Kan. 202
Steensma, Williams S., East Lansing, Mich. 268
Steenson, Isaac, Norwood, N. Y. 350
Steere, Charles, East McDonough, N. Y. 1871
Stein, Henry W., Chandlerville, Ill. 160
Steiner, Dennis R., Olathe, Kan. 1889
Steiner, Edward A., *Pf.*, Grinnell, Ia. 57, 1891
Stembridge, Alfred E., Reading, Mass. 1890
Stenman, Charles S., Worcester, Mass. 260
Stephens, Fred'k A., So. Milwaukee, Wis. 472
Stephens, J. Vinton, Pittston, Pa. 402
Stephens, Thaddeus A., Pekin, Ill. 170
*Sterling, William E., *Appin, Ontario, Canada,* 1908
Sterns, Wallace H., Springfield, Mass. 1897
Stetson, Oscar F., Sutton, Mass. 1902
Stetson, R. Kidder, Granville, Ill. 166
Stevens, Almon O., Beloit, Wis. 462
Stevens, Charles H., Canton Cen., Conn. 116
Stevens, Charles L., Chicopee, Mass. 236
Stevens, Charles M., Thebes, Ga. 1891
Stevens, Clarence H., Redwood City, Cal. 98
Stevens, Frank V., Yankton, So. Dak. 424
Stevens, Henry A., Brighton, Mass. 1861
Stevens, J. Merle, Peoria, Ill. 170
Stevens, John L., Thawville, Ill. 1899
Stevens, Wm. D., Warwick, N. Y. 1889
Stevens, Wilmot E., Constantine, Mich. 266
Stevenson, C. H., Des Moines, Ia. 1899
Stevenson, Wm. D. J., Merrill, Mich. 274

Stever, Fred A., Fargo, No. Dak. 286, 366
Stewart, Jeremiah D., *St.*, Aurora, Neb. 1872
*Stewart, John R., Florala, Ala. 1899
Stewart, William J., *Regina, Sask., Canada*, 1895
Stewart, Wilson R., *My.*, Stamford, Conn. 47, 1895
Stick, Henry A., *A. B. C. F. M.* 495, 1911
Stickney, Edwin H., *St.*, Fargo, No. Dak. 40, 47, 1881
Stiles, Hubert W., Dundee, Ill. 164
Stiles, Mrs. Jeanie H., Hardengrove, So. Dak. 418
Stillman, Orson A., Clear Lake, Wash. 450, 454
Stimson, Cyrus F., Kenosha, Wis. 8, 1895
Stimson, Henry A., 159 W. 86th st., N. Y. 45, 348, 531
Stimson, Martin L., Westfield, N. J. 1881
[Stiver, Samuel L., deceased, 1879
St. John, Benjamin, Benicia, Cal. 94
St. John, Charles N., Cuyahoga Falls, O. 382
St. John, William I., Royal Oak, Mich. 276
Stock, Benjamin, Avon Park, Fla. 136
Stockdale, Allen A., Toledo, O. 388
Stocking, James B., Ulysses, Neb. 318, 319
Stocking, Jay T., 10th and G sts., Washington, D. C. 134, 532
Stocking, Wm. R., Williamstown, Mass. 1871
*Stocks, G. W., Alabama.
Stockwell, Cyrus K., W. Pullman, Ill. 164
*Stoddard, Eugene W., *T.*, 1710 Grant st., Berkeley, Cal. 1886
Stoddard, John C., Atkinson, Ill. 158
*Stoetzel, Fred, Weiser, Ida.
Stone, Dwight C., Stonington, Conn. 130
Stone, Edward G., Madison, Conn. 1874
Stone, Edward P., Rutland, Vt. 1861
Stone, Ira D., Glenwood, Ia. 188
Stone, Oliver B., Sneedville, Tenn. 1908
Stoneman, Albert H., St. Joseph, Mich. 1900
Stoops, J. Dashiell, *Pf.*, Grinnell, Ia. 1901
Storer, Frederick A. S., 719 West Genesee st., Syracuse, N. Y. 1886
Storm, Julius E., 840 No. 25th st., Lincoln, Neb. 1875
Storrs, Chas. L., *A. B. C. F. M.* 495, 1901
Stough, Henry W., *Ev.*, Wheaton, Ill. 1896
Stough, J. H., Chadron, Neb. 312
Stoughton, Lewis H., Alfred, Me. 214
Stover, Howard C., Council, Ida. 154
Stover, Wesley M., *A. B. C. F. M.* 495, 1881
Stover, William B., Alva, Okla. 1903
*Stowe, Fred M., Houghton, So. Dak. 7, 418, 419
Stowe, Wilbur F., Kingston, N. Y. 1889
[Stowell, Alex. D., deceased, 29
*Stowell, J. S., New York, N. Y. 1912
Strandine, Axel, Proctor, Vt. 440
Strang, Clement J., Johannesburg, Mich. 272
*Strange, William L., Portland, Ore. 1893
Strayer, Charlton B., Bedford Park, New York, N. Y. 346
Strayer, Luther M., 309 E. 201st st., New York, 1903
Street, Wm. D., 4 Ridgeview av., White Plains, N. Y. 354
Streeter, Clayton M., Woodland, Cal. 100
Streeter, Willard E., Princeton, Me. 224
Strickland, George D., Drummond, Mich. 268
Stringer, Firth, St. Louis, Mo. 1872
Strohecker, John H., Herington, Kan. 200
Strong, Arthur B., Bellevue, Wash. 450, 454
Strong, Charles B., Prospect, Conn. 128
Strong, David H., Milton, Vt. 440
Strong, Dwight O., Longmont, Colo. 1890
[Strong, Elnathan E., deceased,
Strong, Frank P., Sanford, Fla. 138
[Strong, Jas. W., deceased, 29
Strong, Josiah, Bible House, N. Y. City, 1871
Strong, J. Selden, Hampton, N. H. 326
Strong, Sydney, 508 Garfield st., Seattle, Wash. 456
Strong, William E., *Ed.*, Newtonville, Mass. 38, 1885
Strother, Robert J., 64 Broad st., Utica, N. Y. 1891
Stroup, Charles A., Owatonna, Minn. 1896
Strout, Joseph W., Rehoboth, Mass. 252
Struthers, Alfred L., Townsend, Mass. 256
Stryker, Garrett V., Springfield, Mass. 257
Stuart, Irving W., Alpena, Mich. 264
Stuart, John F., Baker, Fla.
Stuart, Luke, Polo, Ill. 1907
Stuart, Mrs. Rosine E., N. Yakima, Wash. 1898
Stubbins, Thos. A., Lysander, N. Y. 344
Stubbins, William H., Sierra Madre, Cal. 1881
Stump, George E., *Ed.*, Chenoa, Ill. 1896
Sturgis, A. H., Cannonsburg, Mich. 266
Sturtevant, J. M., 1923 East 71st st., Cleveland, O. 1860
Suber, Gustav A., Stamford, Conn. 130
Suckow, William J., *bus.*, Davenport, Ia. 1888
Suffa, Andrew, *bus.*, College View, Neb. 1899
Sullens, Arthur J., Boise, Ida. 154
Summerfield, William D., Woodlawn, Ala. 86
Summers, G. C., Sykeston, No. Dak. 374
*Summers, Henry H., Oberlin, O. 1912
Sumner, Charles B., *Pf.*, Claremont, Cal. 1868
Sumner, Frederick A., Milford, Conn. 124, 532
Sumner, Mark N., Mill Creek, Tenn. 426
*Surtees, Thomas, Corry, Pa. 1910
Sutherland, John M., Cando, No. Dak. 364
Sutherland, John W., *Sec.*, Lansing, Mich. 40, 264, 497
Sutherland, Ward T., Wellsville, N. Y. 354
Sutherland, Wm. L., Detroit, Minn. 47, 1880
*Sutton, Samuel, Williamsburg, Ky. 1867
Swain, Augustus C., Cambridge, Mass. 1873
Swain, Carl J., Edmonds, Wash. 452, 453
Swain, Edgar A., Ringling, Mont. 304
Swain, Richard L., Bridgeport, Conn. 119
Swainson, William, Cherryfield, Me. 216
Swann, Walter M., Montevideo, Minn. 288
*Swanson, Emil O. W., Washington Depot, Conn. 1910
Swanson, Isaac J., Ravenna, O. 386
*Swanson, J. E., Lincoln, Neb. 1888
Swartout, Edgar P., Ree Heights, So. Dak. 418, 422
Swartz, Charles K., Baltimore, Md. 1892
Swartz, Herman F., 287 4th av., New York, N. Y. 40, 1898
[Swartz, Joel, deceased.
*Sweet, George E., Boston, Mass. 1892
Sweet, John E., Deer River, N. Y. 7, 342
Sweet, Milo J., Pontiac, Mich. 276
Sweet, William I., Pittsfield, N. H. 328
Swender, D. W., Moravia, Ia. 1898
Swengel, A. Wilmer, *bus.*, Harrisburg, Pa. 1886
Swenson, Ernest A., Pawtucket, R. I. 410
Swertfager, George A., Chicago, Ill. 1902
Swift, Benjamin, Woodstock, Vt. 444
Swift, Clarence F., Fall River, Mass. 46, 238, 532
Swift, Samuel R., Hinsdale, Mass. 242
Swing, Albert T., *Pf.*, Oberlin, O. 55, 1878
Swinnerton, George F., Caledonia, Minn. 1879
Swinnerton, Wm. T., Springdale, Conn. 1877
Swisher, Raymond C., De Kalb, Ill. 164
Switzer, Annie E., Almena, Kan. 198
Symons, Henry, Ada, Minn. 282
Szidat, Christian, Rocky Ford, Colo. 114
Tade, Ewing O., *St.*, 329 York blvd., Los Angeles, Cal. 1861
Taft, Clinton J., 162 Bridge st., Corning, N.Y. 342
*Taft, Jay N., Syracuse, N. Y. 1884
Taggart, Charles E., Charlevoix, Mich. 266, 272
Taintor, Jesse F., *Pf.*, Ripon, Wis. 1878
Talbot, Freeman H., Tower City, No. Dak. 7, 1913
Talbot, Louis T., Paris, Tex. 428
Talmage, Charles H., 41 Monument sq., Charlestown, Mass. 1882
Talmage, Luther C., Terre Haute, Ind. 180
Tamblyn, Albert T., Hartford, Conn. 7, 122
Tamblyn, George O., Bridgeport, Conn. 116
Tanaka, Giichi, Los Angeles, Cal. 1894
Tangemann, Gottlob D., *bus.*, Pomona, Cal. 1893
Tanner, Allan A., 10th and Clarkson sts., Denver, Colo. 110

Tarney, J. B., Fall River, Mass. 238
Tarr, Jas. J. G., North Carver, Mass. 236
*Tasker, Joseph O., Pittsfield, N. H. 1887
Tate, Albert J., *T.*, Knoxville, Tenn. 1891
Tate, William A., Marlboro, Conn. 122
Tate, William J., Higganum, Conn. 122
Taulbee, James M., Maramec, Okla. 1889
Taylor, Andrew J., Velva, No. Dak. 374
*Taylor, A. Wilber, 908 Westcott st., Syracuse, N. Y. 1885
Taylor, Charles F., Greenwich, Conn. 120
Taylor, Charles I., Wayne, Mich. 278
Taylor, Frederick C., Prescott, Mass. 250, 252
*Taylor, Glen A., Denmark, Ia. 1899
Taylor, Graham, *Pf.*, 955 Grand av., Chicago, Ill. 62, 164, 532
Taylor, Herbert J., Cottage Grove, Minn. 284
Taylor, Horace J., Novelty, R.F.D., O. 1874
*Taylor, Irwin B., Elk, Wash. 1908
Taylor, John G., Arlington Heights, Mass. 230
*Taylor, J. Phelps, *Pf.*, Andover, Mass. 1868
Taylor, J. W., Salina, Kan. 1898
*Taylor, Lawrence, Bloomfield, Neb. 1893
Taylor, Livingston L., Canandaigua, N. Y. 340, 498, 531
Taylor, Marcus B., 427 7th st., Brooklyn, N. Y. 1875
Taylor, Samuel H., Valley Springs, So. Dak. 424
*Taylor, Wallace, Oberlin, O. 1873
Taylor, Walter P., 29 Rutland sq., Boston, Mass. 1891
Taylor, William, Brookfield, Vt. 434
Tead, Edward S., *Sec.*, Atlantic, Mass. 36, 1878
Tebbetts, Arthur H., Hopkins, Minn. 1873
Tedford, Joseph E., White Bluffs, Wash. 1906
Teel, William H., Brookline, Mass. 1868
*Tegnell, Gustaf N., Texas, 1909
Teisk, Arthur R., Plymouth, Pa. 402
Temple, O. M., Pardeeville, Wis. 1897
Temple, Wm. H. G., 3636 Ashworth av., Seattle, Wash. 1886
Tenney, Edward P., Lebanon Center, Me. 220
Tenney, Henry M., Oberlin, O. 386
Tenney, H. Melville, *Sec.*, Watsonville, Cal. 1877
Tenney, Leonard B., Bristol, Me. 216
[Tenney, William A., deceased.
Tenney, William L., 2216 Humboldt st. So., Minneapolis, Minn. 1888
Terborgh, Isaac, *Brand, Alberta, Canada*, 1894
*Test, Elmer E., Tiskilwa, R.F.D., Ill. 1910
Teter, Joseph H., Burton, R.F.D., O. 388
Tewksbury, Geo. A., Concord, Mass. 236
*Thacker, Joseph, New Mexico, 1897
Thain, Alexander R., Canton, Ill. 160
Thayer, Charles S., *Pf.*, Hartford, Conn. 59, 1902
Thayer, Earl H., Somers, Conn. 7, 128
Thayer, Frederick D., Dudley, Mass. 238, 239
Thayer, Henry E., Mulvane, Kan. 80, 1883
Thayer, Henry O., New York, N. Y. 1865
Thayer, Lucius H., Portsmouth, N. H. 38, 328, 532
Thayer, O. Franklin, Sherman, Cal. 106
Theodore, John T., Centerville, Mass. 1899
Thiel, Peter J., Helmsville, Mont. 1900
Thienes, Elmer T., New Britain, Conn. 1914
[Thing, Milo J. P., deceased.
*Thisleton, Alfred E., Mendham, N. J. 1901
Thom, A. Alexander, Emerson, No. Dak. 366, 370
*Thomas, Charles B., Arrowhead, So. Dak. 1912
Thomas, Charles M., Denver, Colo. 1898
*Thomas, Chas. N., River Edge, N. J. 1892
Thomas, Clark S., Idaho Falls, Ida 170
Thomas, David, Sheboygan, Wis. 472
Thomas, D. Theodore, Forest Grove, Ore. 396
Thomas, E. Mial, Champaign, Ill.
Thomas, Ernest A., Marshfield Hills, Mass. 246
Thomas, Evan, *Pf.*, Burlington, Vt. 1883
Thomas, Ivor, Bangor, Pa. 400, 404
*Thomas, James Jasper, Fabius, R.D. 1, Ala. 84, 86
[Thomas, John G., deceased, 30
Thomas, John M., *Pr.*, Middlebury, Vt. 80, 1893
*Thomas, John R., Ebensburg, Pa. 400
Thomas, J. Morriston, 1718 Montrose blvd., Chicago, Ill. 162
Thomas, Lewis J., Millbrook, Mass. 1878
Thomas, Owen, Wilkesbarre, Pa. 400
Thomas, Percy E., Rockville, Conn. 128
Thomas, Richard, Cardiff, Md. 1910
*Thomas, Richard J., Emerson, R.D. 1, Ia. 1908
*Thomas, Thomas D., *Canada*, 1881
Thomas, Thomas P., Huntsburg, O. 384
*Thomas, W. Arthur, McKee City, N. J. 1882
Thomlinson, W. Howard, Beach, No. Dak. 364
Thompson, Albert H., Raymond, N. H. 328
*Thompson, Alex, Grand Rapids, Mich. 1887
Thompson, A. W., San Jacinta, Cal.
Thompson, Carl D., Chicago, Ill. 1898
Thompson, Clifford G., Chickasha, Okla. 178
Thompson, Frank, *A. B. C. F. M.* 495, 1868
Thompson, Franklin, So. Glastonbury, Conn. 1906
Thompson, George O., Valley Junction, Ia. 1889
Thompson, Hiram F., Parkman, O. 382, 386, 388
Thompson, James B., Rose Creek, Minn. 290, 292
Thompson, J. Herbert, *Ev.*, Los Angeles, Cal. 1904
Thompson, Karl O., 643 Eddy Road, Cleveland, O. 380
Thompson, Mitchell, Goliad, Tex. 1872
Thompson, Nathan, Laurel, Md. 1865
Thompson, Ole, Winona, Minn. 1902
Thompson, Thomas, Alexander, Ia. 182
Thompson, Thos. B., Rockford, Ill. 1904
Thompson, W. J., Burlington, Kan. 198
Thompson, William S., Hampton Falls, N. H. 1862
Thompson, W. Sherman, Box 105, Somers, Conn. 116
Thomsen, Ludwig, *St.*, Boise, Ida. 40, 47, 1900
Thomson, A. Eugene, Simpsonville, Ky. 1884
Thomson, Charles, *China*, 1898
Thomson, Jabez V. 1904
Thomson, James, Hampton, Ia. 188
Thomson, Robert, *Samokov, Bulgaria*, 1881
*Thoren, Herman H., Barrington, Ill. 1887
Thorne, Emil, 259 W. 139th st., New York, N. Y. 348
Thorns, John, Sioux Falls, So. Dak. 416
Thorp, Charles N., 1131 East First st., Duluth, Minn. 7, 284
Thorp, Willard B., San Diego, Cal. 106, 532
Thorpe, John, Rensselaer Falls, N. Y. 352
Thorpe, Ole O., Concord, Mass. 1894
Thorpe, Walter, Wallingford, Vt. 442
Thrall, J. Brainerd, Asheville, N. C. 1878
Thrall, W. Herbert, *St.*, Huron, So. Dak. 40, 414, 499
Thrasher, Geo. W., Town Creek, R.D. 3, Ala. 86
Thrasher, William J., Landersville, Ala. 1892
Thrush, John O., Spencer, Ia. 194
Thurston, John R., Worcester, Mass. 250
Thurston, Oakley B., Paola, Kan. 202
Thwing, Charles F., *Pr.*, Cleveland, O. 1879
Thygeson, Hanson E., E. Falmouth, Mass. 238
Tibbets, Arthur T., Cannon Ball, No. Dak. 364
Tibbetts, Dallas D., Iowa, 1881
*Tice, J. E., Lake Charles, La.
*Tice, J. Hammond, Fonda, Ia. 1902
Tiede, Otto J., Berthoud, Colo. 110, 112
Tillman, Wm. H., Atlanta, Ga. 144
Tilton, Frank P., Maltby, Wash. 1897
Tilton, George H., Woburn, Mass. 260
Timberlake, Ralph M., Middlefield, Conn. 122
Timoteo, Enoch S., Napoopoo, T. H. 150
*Tingle, George W., Monett, Mo. 1893
Tingley, Fred W., Acton, Mass. 230
*Tinker, Wellington H.
Tippett, Bert V., Lorain, O. 384
Tippett, Ernest H., 8273 Hough av., Cleveland, O. 78, 380
Titcomb, Arthur, Boulevard, Mass. 1888
Titsworth, Judson, *Ch.*, Nat. Soldier's Home, Milwaukee, Wis. 1873
Tobey, Benj. F., Ithaca, R.D. 36, N. Y. 342
Tobey, Rufus B., 178 Devonshire st., Boston, Mass. 1880

Todd, Albert G., Worcester, Mass. 260
Todd, David E., Stillman Valley, Ill. 174
Todd, George L., Westfield, N. J. 1887
Todd, Henry C., Plainview, Minn. 290, 291
*Todd, John W., Reva, So. Dak. 1882
Todd, Quintus C., *Pf.*, Tabor, Ia. 1879
Todd, William M., St. Clair, Mich. 276
Tolbert, Raymond B., 821 Cleveland av., Niagara Falls, N. Y. 348
Toleman, Charles B., Woodbridge, Conn. 132
Tolson, George T., *T.*, 2223 Atherton st., Berkeley, Cal. 63, 1904
Tomblen, Chas. L., Montague, Mass. 248
*Tomlin, David R., Seattle, Wash. 1885
*Tomlinson, Joseph A., 2039 Arch st., Philadelphia, Pa. 1872
Tompkins, Mrs. Salva M. A., Oberon, No. Dak. 1897
Tompkins, Seeley K., Branford, Conn. 116
Toms, Joseph, Ashland, Neb. 310
Tontz, Knowles S., Canova, So. Dak. 414
Toomay, John B., Chule Vista, Cal. 102
Toothaker, Archie, Albuquerque, N. Mex. 338
Torbet, Howard L., 11111 Ashbury pl., Cleveland, O. 380
*Tornblom, August F., Pittsburg, Pa. 1900
Torrence, James S., Billings, Mont. 1900
Torrens, David J., Fairport, N. Y. 342
[Torrey, Charles C., deceased, 30
Torrey, Charles C., *Pf.*, New Haven, Conn. 61, 1899
Torrey, Daniel T., *bus.*, Providence, R. I. 1888
Torrey, David C., Bedford, Mass. 232
Torrey, Elbridge C., Sheffield, Mass. 254
Torrey, Joseph, Burlington, Vt. 1860
Torrey, Reuben A., 153 Institute pl., Chicago, Ill. 1878
Tower, Charles E., Oklahoma City, Okla. 40, 1897
Tower, William H., Brooklyn, N. Y. 1897
Towle, James A., Talladega, Ala. 1871
Town, Willard O., Clearwater, Fla. 1895
Towne, Charles H., Eau Claire, Wis.
Towne, Salem D., Medford, Mass. 246
Townsend, Arthur C., Cumberland Center, Me. 216
Townsend, Jewett C., Wakeman, O. 390
*Townsend, Morris B., Grand Rapids, Mich. 1894
Townsend, Stephen J., Dorcas, Fla. 136, 137
Tracy, Charles C., *A. B. C. F. M.* 495, 1867
Tracy, Charles K., Strafford, Vt. 442
Tracy, Daniel W., Aladdin, Wyo. 478
Tracy, Isaac B., Spring Green, Wis. 472, 474
Tracy, James E., *A. B. C. F. M.* 495, 1877
Tracy, W. S., Regan, No. Dak. 7, 372
Trask, John L. R., Springfield, Mass. 1867
Traut, G. Albert, Rosalia, Wash. 456
Travers, Robert M., Newton, Kan. 1878
[Travis, A. Ferdinand, deceased, 30
*Travis, David Q., Los Angeles, Cal. 1889
Travis, Lee J., Hudson, O. 384
Travis, Thomas A., Montclair, N. J. 334
Treka, Charles J., 326 Oneida st., St. Paul, Minn. 290
Treat, Edward P., Pittsford, Vt. 440, 441
Treat, J. Calvin, Carrier, Okla. 392
TreFethren, Eugene B., Garrison, No. Dak. 1900
*Treiber, Daniel J., Hood River, Ore. 1885
*Treiber, Michael, Scotland, So. Dak. 1873
Tressenritter, John M., Vancouver, R.D. 6, Wash. 452
Tressidder, Fred J., Wakonda, So. Dak. 424
Trill, Roger H., *Cowansville, Que.* 1910
Triplett, Harry M., Naperville, Ill. 310
*Tripp, Ira J., Yampa, Colo. 1901
Trompen, J. N., Aurora, Colo.
Trosper, John Madison, Evarts, Ky. 208
Trout, William D., Reno, Nev. 320
Trow, William A., Sherburne, N. Y. 352
Trowbridge, John P., W. Groton, Mass. 240
Trowbridge, S. v. R., *Cairo, Egypt* 1905
Trueblood, Chas. E. C., Seward, Ill. 172
Trueblood, Wm. J., Rosemond, Ill. 172
Truesdell, Arthur L., Leverett, Mass. 244
Truman, Daniel, Newaygo, Mich. 274, 275
*Truslow, Arthur, 5 Beekman st., Brooklyn, N. Y. 1896
Trussell, William F., New Lisbon, Wis. 1895
Trust, Harry, Sandy Point, Me. 7, 224
Tsuji, Mitsutaro, Fresno, Cal. 96
Tuck, Edward A., Concord, N. H. 1891
Tucker, George E., St. Joseph, Mo. 300
*Tucker, Hibbird A., Arcadia, Fla. 1877
Tucker, John T., *A. B. C. F. M.* 495, 1911
Tucker, William J., *Pr.*, Hanover, N. H. 1867
Tudor, David, Beemer, Neb. 310
Tupper, Leland E., Post Mills, Vt. 440, 444
Turk, Morris H., 941 So. Hope st., Los Angeles, Cal. 102
*Turner, Edward B., Paia, Maui, T. H. 1899
Turner, Herbert B., *Ch.*, Hampton, Va. 1879
Turner, James M., Oxford, Mich. 274
Turner, John M., Clinton, Wis.
*Turner, John M., Oswego, R.D., N. Y. 1890
Turner, Jonathan, Cadillac, Mich. 266
Turner, Leonard A., Gentry, Ark. 1897
Turner, Sebastian D., Brockton, Mass. 234
Turner, Tell A., East Woodstock, Conn. 118, 126
Turner, W. Jay, Shenandoah, Ia. 194
Turrentine, Wm. J., Athens, Ala. 88
Tuthill, C. Julian, Mattapoisett, Mass. 246
Tuthill, William B., Woodfords, Me. 222
Tuttle, Daniel A., Pownal, Me. 224
Tuttle, George A., Amherst, Mass. 230
Tuttle, Harold S., 3529 24th st., San Francisco, Cal. 98
Tuttle, Henry W., Grinnell, Ia. 47, 1889
Tuttle, Warren W., Geneseo, Ill. 166
Tweedy, Harry E., Trenton, Neb. 318
Tweedy, Henry H., New Haven, Conn. 61, 1898
Twichell, Joseph H., Hartford, Conn. 122
Twichell, Joseph H., jr., Milford, N. H. 328
*Twitty, S. R., Hope, Ark. 1907
Tyler, Charles M., *Pf.*, Ithaca, N. Y. 1857
Tyler, H. Fay, 7847 Winnaconna av., Chicago, Ill. 160
Tyler, Henry M., *Pf.*, Northampton, Mass. 1872
Tyler, William A., Crete, Neb. 312
Tyler, William F., Morrisville, N. Y. 346
*Udd, John, Denver, Colo. 1896
Umstead, Owen, Douglas, Alaska, 90, 91
*Underwood, J. M., Missoula, Mont.
Underwood, Rufus S., Mt. Vernon, N. Y. 1867
Unger, Samuel L., Avoca, Ia. 182
Upchurch, James, Kailua, T. H. 150
Upcraft, W. Major, *China,* 1900
Updike, Eugene G., Madison, Wis. 468
Upham, Clement, Hersey, Mich. 270, 271
Upshaw, William L., Tigard, Ore. 396
Upton, Jonathan S., Oberlin, O. 1880
Upton, Rufus P., Freeborn, Minn. 284, 286
Urban, John T., Bakersfield, Vt. 1902
Urch, W. H., Oklahoma City, Okla. 394
Ussher, Clarence D., *A. B. C. F. M.* 495, 1894
Utterwick, Henry, Rutherford, N. J. 336
Vaananen, Johannes, Maynard, Mass. 246, 247
Vahlstrom, Charles J., East Norwalk, Conn. 118, 119
[Vaill, Henry M., deceased, 30
Vaitses, Stephen, *My.*, Melrose H'ds, Mass. 1903
*Valdez, Cayetano D., Tampa, Fla. 1892
Vallentyne, James W., Glen Ellyn, Ill. 1902
Van Allen, Frank, *A. B. C. F. M.* 495, 1888
Van Auken, Abram, Vanderbilt, Mich. 1879
Van Auken, Carl H., Crary, No. Dak. 366
Van Auken, John C., White Cloud, Mich. 1884
Van der Meulen, John, Pueblo, Colo. 114
Van der Pyl, Nicholas, Haverhill, Mass. 242
Van Eps, Frank Stanley, 120 Elmwood st., Woodhaven, N. Y. 348
Van Haagen, Henry C., East Burke, Vt. 1896
Van Horn, Francis J., Oakland, Cal. 456
*Van Horne, Mahlon, *Antigua, B. W. I.* 1866
Van Keuren, Mailler O., Schenectady, N. Y. 352
Van Luven, S. A., Burwell, Neb. 310
*Van Sickle, Cecil H., Winter Park, Fla. 1904

Van Swearingen, O. M., Mitchell, Ia. 1876
Van Valkenberg, Hugh C., White River, So. Dak. 47, 424
*Van Vleet, William M., Mt. Pleasant, Ia. 1891
Van Wagner, Allen J., Carthage, Mo. 1873
[Van Wagner, Oliver J., deceased, 31
Varley, Arthur, Taftville, Conn. 246
Varner, J. P., Garvin, Minn. 284
Vartanian, Arpar, *My.*, 2122 Inyo st., Fresno, Cal. 1906
Vater, William, Pittsville, Wis. 470
Vaughan, C. Stanley, *Manamadura, India.*
Vaughan, Stephen, Frankfort, Mich. 270
Vaughn, Howard R., Urbana, Ill. 1891
Vauthier, Leon P. F., Edgartown, Mass. 238
Vavrina, Vaclav, Redig, So. Dak. 47, 414, 422
Veazie, Carl H., 904 W. Cleveland av., Spokane, Wash. 458
Veazie, Walter C., Ione, Wash. 452, 454
Velasco, Baldermo, jr., West Tampa, Fla. 138
Ventosa, C., *Havana, Cuba,* 1901
Vernon, Ambrose W., Brookline, Mass. 45, 234, 531
Vernon, Daniel E., So. 224 Post st., Spokane, Wash. 1901
Vesey, Milton, Lignite, No. Dak. 366, 370
Viehe, Paul G., Downer's Grove, Ill. 164
Viets, Francis H., West Acton, Mass. 234
Vincent, Clarence A., Washington, D. C. 8, 134
*Vincent, Corwin D., White Lake, So. Dak. 416, 422
Vincent, Harold G., Churchville, N. Y. 1911
Vincent, Samuel L., Windham, Vt. 444
Vincent, Thomas H., Guilford, Conn. 120
*Vining, Roscoe W., Chicago, Ill. 1900
Vittum, Edmund M., Millidgeville, Ga. 1884
*Vogel, Albert H., Berwin, Ill. 1896
*Vogler, Henry, Penewawa, Wash. 1884
Vogt, Von Ogden, Cheshire, Conn. 118
Vogt, Wm. F., Beaver Creek, Ore. 396
Vonckx, John F., Yorkville, Ill. 176
Von Lubken, Fred'k L. H., California, 1905
Voorhees, Frank, Jamesport, N. Y. 344
Voorhees, J. Brownlee, Hartford, Conn. 7, 122, 123
Voorhees, J. Spencer, Lee, Mass. 244
*Voris, Geo. A., Kirkland, R.F.D. 1, Wash. 1877
*Voris, John R., Bloomington, Ind.
Vradenburgh, Edgar S., Enosburg Falls, Vt. 434, 436
Vreeland, Homer S., Lone Rock, Wis. 468
Vrooman, Harry O., Greenville, Me. 218, 219
*Vrooman, Rollo H., Lamont, Wash. 1910
*Vrooman, W. A., *Portage La Prairie, Man.*
Wacker, Freidrich J., Gregory, So. Dak. 418
Wade, William G., Monmouth, Me. 1869
*Wagner, Albert G., Lynxville, Wis. 1909
Wagner, Conrad, 312 So. 7th st., Walla Walla, Wash. 458
Wagner, Emil, Kulm, No. Dak. 370, 374
*Wagner, Horace T., *A. B. C. F. M.* 1894
[Wagner, Jacob, deceased.
Wagner, Walter Austin, 3106 Brandon av., Richmond Hill, N. Y. 348
Waiau, Geresoma K., Hanapepe, T. H. 148
*Wailes, Prince O., New Orleans, La. 1895
*Wainwright, George H., Oberlin, O. 1912
Waite, Foster R., *St.*, Hartford, Conn. 1879
Waits, G. W. Cornelius, Hamilton, R.D. 4, Ala. 84
Wakeman, E. S., San Gabriel, Cal. 104
Wakutemani, Huntington W., *My.*, Little Eagle, So. Dak. 1902
Walcott, Dana M., Rutherford, N. J.
Walcott, E. D., Sioux City, Ia. 1906
Walcott, Philip C., Naugatuck, Conn. 124, 125
Walden, August, Sandstone, Minn. 1884
Walden, Henry R., Concord, N. C. 358
Waldo, Edwin A., W. Palm Beach, Fla. 138
*Waldron, Daniel W., *My.-Sec.*, Boston, Mass. 1867
Waldron, George B., *St.*, Tampa, Fla. 47, 136, 496
Waldron, John D., Needham, Mass. 248
Waldrop, Isaac M., Piedmont, Kan. 200, 204
Wales, Fred'k H., Imperial, Cal. 1876
*Walker, Arthur, Armada, Mich. 1912
Walker, Charles S., *Pf.*, Amherst, Mass. 1871
Walker, Cornelius E., Turtle Lake, No. Dak. 1889
Walker, Dean A., Auburndale, Mass. 1901
Walker, Henry H., 416 Lake st., Oak Park, Ill. 62, 1899
Walker, Herbert, Peabody, Mass. 250
Walker, James F., Redvale, Colo. 112
*Walker, John G., Russell, Kan. 202
Walker, John J., *treas.*, Newton Highlands, Mass. 40, 1894
Walker, John T., Creston, Ia. 184
Walker, Joseph E., *A. B. C. F. M.* 495, 1872
Walker, Joseph N., Mt. Desert, Me. 220
Walker, Raymond B., Wibaux, Mont. 306
Walker, Robert, 613 Green st., San Francisco, Cal. 98
Walker, Simon G., Haw River, N. C. 358
Walker, William H., So. Haven, Mich. 1894
Walker, William S., Newington, Conn. 1891
Wall, Arthur A., Randolph Center, Vt. 1883
Wallace, David, Westford, Mass. 1894
Wallace, Geo. R., 1521 E. 65th st., Chicago, Ill. 1883
Wallace, Louis, Gridley, Cal. 1871
Wallace, Mac H., 342 Warren av., Detroit, Mich. 268
Wallace, Robert W., Hillsboro, N. H. 326
Wallace, Stryker A., 4400 5th av., Chicago, Ill. 162
Wallace, William W., *A. B. C. F. M.* 495, 1896
Wallar, Wm. C. A., Lake City, Minn. 286
Waller, Edward, Tipton, Cal. 1871
Walsh, Charles E., Patten, Me. 222
Walsh, Frederick W., Blooming Grove, N. Y. 340
*Walter, Howard A., Hartford, Conn. 1910
Walters, Thomas W., Colfax, Wash. 1878
Walton, Elmer R., Greenfield, Mass. 1911
*Walton, George, Chattanooga, Tenn.
*Walton, James A., Marble, Colo. 1902
Walton, Richard C., Kansas City, Mo. 1879
Walton, Samuel A., Nebraska City, Neb. 310, 311
[Walton, William, deceased, 31
Waltrip, Theo. A., Los Angeles, Cal. 1895
Walz, Ernest L., 37 Chatterton av., White Plains, N. Y. 354
Wangelin, Fred G., Muscatine, Ia. 7, 190
Ward, Alfred E. B., Westminster, Vt. 444
Ward, Arthur N., Somerville, Mass. 1879
Ward, Earl J., Meredith, N. H. 1868
Ward, Frank G., 20 N. Ashland blvd., Chicago, Ill. 62, 1894
Ward, George M., *Pr.*, Aurora, N. Y. 138
Ward, George M., Fulton, R.D., N. Y. 354
Ward, Hiram Q., North Concord, Vt. 1887
*Ward, John A., *Pf.*, Minneapolis, Minn. 1894
Ward, William H., *Ed.*, Newark, N. J. 44, 532, 1859
Ware, Edward T., *Pr.*, Atlanta, Ga. 80, 1901
Warfield, Franke A., Milford, Mass. 246
*Wark, William O., Berkeley, Cal. 1892
Warkentien, Emil, 693 Winslow av., St. Paul, Minn. 290
Warner, Alexander C., Springfield, So. Dak. 79, 414, 422
Warner, Charles C., Mobridge, So. Dak. 7, 420
Warner, Lyman, Salisbury, Conn. 1857
Warner, Thomas H., Andover, O. 378, 390
Warner, William J., St. Louis Park, Minn. 288
Warner, Wilmond A., Barton, Vt. 434
*Warren, Albert, Minnesota, 1872
Warren, Brooks A., Harvard, Neb. 314
Warren, Charles M., *A. B. C. F. M.* 495, 1903
Warren, Edgar L., Hampton, N. H. 1889
Warren, Henry K., *Pr.*, Yankton, So. Dak. 80, 1893
Warren, Jasper C., Wakefield, Kan. 204
Warren, Leroy, Old Mission, Mich. 1862
Warren, Ulysses G., 177 Penn st., Brooklyn, N. Y. 348

Warren, William F., Lanesville, Mass. 240
[Warren, William H., deceased, 31
Warren, Willis A., 101 West 3d av., Columbus, O. 382
Washburn, Mrs. B. C. H., Suisun, Cal. 1905
Washburn, Charles H., Dorchester, Mass. 232
Washburn, Francis M., Suisun, Cal. 100
Washburn, George, Boston, Mass. 1863
Washburn, George T., Meriden, Conn. 1859
Washburn, George Y., Grafton, Vt. 438
Washington, Alonzo G., Tripoli, Ia. 188
Waterbury, Joseph H., Waukegan, Ill. 174
*Waterhouse, Paul B., Pasadena, Cal. 1912
Waterman, William A., San Diego, Cal. 106
Waters, Frank P., Rocky Hill, Conn. 1890
Waters, George F., Wethersfield, Conn. 1873
Waters, J. Willett, Martinsburg, O. 1911
Waters, N. McG., 488 Tompkins av., Brooklyn, N. Y. 348
Waters, Silas A., Plummer, Ida. 154
Waters, T. Frank, Ipswich, Mass. 242
Waters, Wayne L., Iowa City, Ia. 188
Waterworth, John A., So. Portland, Me. 224
Wathen, Charles B., So. Dartmouth, Mass. 236
Wathen, John M., Biddeford, Me. 214
Watkins, Commodore R., Durham, Conn. 7, 118, 119
[Watkins, David F., deceased, 31
*Watkins, Thomas R., Scranton, Pa. 1884
Watson, Albert P., East Braintree, Mass. 258
Watson, Carey H., Phillipston, Mass. 250
Watson, Charles E., Visalia, R.D. 1, Cal. 1883
Watson, James, Rapid City, So. Dak. 422
Watson, James J., Shell Rock, Ia. 1895
Watson, Wm. H., Northbridge, Mass. 250
Watson, Wm. Howard, Roseland, La. 210
*Watt, Richard, Circleville, O. 1899
Watt, Thomas E., Kern, Cal. 1898
Watt, William J., Marengo, Va. 1889
Wattenbarger, O. T., Farwell, Tex. 47, 428
Wattie, Charles, Richmond, Vt. 440
Waudby, C. E., Hartwick, Ia. 7, 188
Way, Wm. H., Rensselaer Falls, N. Y. 1883
*Weage, Edward D., Tulare, Cal. 100
Weatherby, Charles W., Manchester, Okla. 392, 394
Weatherby, Seaborn, Rhonesboro, Tex.
Weatherby, Wade Hampton, Waynoka, Okla. 394
*Weaver, Alonzo, Fairford, Ala. 1911
Weaver, Jesse E., Oranogo, Mo. 298, 300
Webb, Henry W., Bucksport, Me. 216
Webb, Thomas [N. Y.], 1890
Webber, B. L., McCook, Neb. 1894
[Webster, Frank M., deceased.
Webster, Franklin G., Harford, Pa. 400
Webster, George J., Long Beach, Cal. 1875
*Wecherly, Abraham P., Guy's Mills, Pa. 402
Weed, Fredmund C., Kansas City, Kan. 1904
Weeden, Charles F., Dorchester, Mass. 37, 234
Weeks, William M., Shullsburg, Wis. 472
Wehrhan, Nelson W., Tabor, Ia. 1903
Weidman, Milo R., Hudson, So. Dak. 418, 424
*Weidman, Peter, Cooperton, Okla. 1864
Weimer, Morrisson, Chapman, Kan. 198
Weiss, Geo. C., Milwaukee, Wis. 1901
Weiss, Joseph, Blaine, Wash. 450
Weissenburger, Jacob G., Akaska, So. Dak. 414
Weitkamp, Alfred H., Berthoud, Colo. 1909
Welch, David, Box 70, Runge, Tex. 428
[Welch, Moses C., deceased, 32
*Welch, Ray P., Peoria, Ill. 1910
Welch, Roy D., Monrovia, Cal. 104
Welch, Vine P., Marmarth, No. Dak. 370
Welcher, Manfred P., 132 Lafayette av., Brooklyn, N. Y. 1880
Welles, Simeon Bryant, Athol, So. Dak. 414
Welles, T. Clayton, Torresdale, Pa. 1872
*Wellman, Frederic C., Oakland, Cal. 1895
Wellman, Joshua W., Malden, Mass. 36, 1851
Wells, Arch. C., Billingsley, Ala. 86
Wells, Clayton B., Wichita, Kan. 204
Wells, C. B., Portland, Ore. 398
Wells, George W., Marietta, O. 1871
Wells, Herman J., Brooklyn, N. Y. 1890
*Wells, J. Van Kirk, Buckland, Mass. 1899
Wells, Mark, Baltimore, Md. 1888
Wells, Paris E., Sanborn, Ia. 1910
Wellwood, Samuel D., Shandon, O. 388
Welsh, John W., Mason City, Ia. 190
*Wenstrand, A. E., Rockford, Ill. 1880
Wentworth, Henry H., Orford, N. H. 328, 498
Wescott, William S., Waukesha, Wis. 1904
Wessell, N. J., 127 E. 5th st., Warren, Pa. 404
West, Lester L., 2624 Rockefeller av., Everett, Wash. 452
West, Parley B., Herrick, So. Dak. 1873
Westenberg, Arthur E., Middlebury, Conn. 122
Westerdale, Thomas Austin, Chicago, Ill. 1889
Westervelt, Wm. D., Honolulu, T. H. 1874
Westlake, C. Milton, Sibley, Ia. 194
Westman, C. L., *My.*, Vienna, Ill. 1895
Weston, Bartlett H., Georgetown, Mass. 1890
*Weston, William, Greenfield, N. H. 1911
Wettergren, Miles J., Wittenberg, Wis. 7, 1913
Whalley, John, Salt Lake City, Utah. 1871
Wheat, Frank I., *bus.*, 520 av. 66, Los Angeles, Cal. 1890
Wheat, Nathaniel M., *bus.*, Aurora, Mo. 1880
Wheeler, Charles T., *Ev.*, Paola, Kan. 1895
Wheeler, David S., Unionville, Conn. 130
Wheeler, Edgar C., 2802 N. Lawrence st., Tacoma, Wash. 458, 459
Wheeler, Edward F., New Ulm, Minn. 288
*Wheeler, Edward P., Chicago, Ill. 1876
Wheeler, Frederick S., Appleton, Minn. 282, 284
Wheeler, Robert F., Hartford, Conn. 120
Wheeler, Sheldon H., Long Beach, Cal. 1875
Wheeler, Warren E., *Pn.*, Pleasant Hill, Tenn. 1889
Wheeler, Wilson C., Sta. B, Topeka, Kan. 497, 1886
Wheelock, Albert H., Marlboro, Mass. 246
*Wheelwright, Joseph, 1897
*Wheelwright, Sidney A., Dublin, Ia. 1895
Whidden, E. K., Shiloh, Fla. 1892
Whipple, Frank L., *T.*, New Britain, Conn. 1895
Whitaker, R. B., Honolulu, T. H. 148
*Whitcomb, George C., Coldwater, Mich. 1878
Whitcomb, William Albert, Elroy, Wis. 1896
Whitcomb, Wm. F., Claremont, N. H. 324
White, Austin B., Alhambra, Cal. 1861
White, Berry F., Dallas, Tex. 428
White, Chas. E., Winchendon, Mass. 260
White, David W. K., Lahaina, Maui, T. H. 148, 150
White, Francis D., Beaudette, Minn. 8, 282
White, Frank Newhall, 102 Otis st., Walla Walla, Wash. 532
White, George E., *A. B. C. F. M.* 495, 1887
*White, Irving E., Sharon, Conn. 1880
White, James W., New York, 1878
White, Ralph H., Newport, N. H. 328
White, R. S., 2253 S. Central Park av., Chicago, Ill. 160
White, Schuyler S., *A. B. C. F. M.* 495, 1890
White, William A., Sturbridge, Mass. 256
White, William D., Phœnix, Ala. 1900
White, William F., Saybrook, Conn. 126
Whitehead, J. M., Conroy, Ia. 1897
*Whitehead, Robert B., Chagrin Falls, O. 1889
Whitehill, John, Oldtown, Mass. 248, 249
Whitelaw, James D., Fox Lake, Wis. 466
Whitham, Frank E., Laurel, Mont. 306
Whiting, Elbridge C., S. Sudbury, Mass. 256
Whiting, John C., 1055 College av., New York, N. Y. 8, 346
Whitley, John E., Cambridge, Mass. 1900
Whitlock, Frank M., Marietta, O. 384
*Whitmore, Edward T., Akeley, Minn. 1909
Whitmore, Orrin B., White Salmon, Wash. 458
Whitney, Charles H., Cambridge, Mass. 1871
Whitney, H. E. K., Hawarden, Ia. 1910
Whitney, Joel F., Royalton, Vt. 1871
Whitney, Roy E., 337 Siebert st., Columbus, O. 382

Whiton, James M., *Ed.*, 65 West 127th st., New York, N. Y. 1865
Whitt, Mitchell Wm., Lake Charles, La. 210
Whittaker, John, Drake, No. Dak. 364, 366
Whittelsey, Charles M., Encanto, Cal. 1868
Whittier, Charles, Bangor, Me. 1860
Whyte, George M., Provincetown, Mass. 252
Wickes, Dean R., *A. B. C. F. M.* 495, 1912
Wickett, Richard K., Norwood, R. I. 1877
[Wickes, J., deceased.
Wickes, Ross F., Newark, N. J. 1896
Wideman, Zach W., Manasses, Shady Grove, Ga. 1893
Widing, Carl A., *Ev.*, Warren, Pa. 274, 278
Wiedenhoeft, Wm., Stanton, Mich. 182, 186
Wiggins, Aaron W., Earlville, Ia. 1887
Wiggins, Hillery G., Esto, R.D. 1, Fla. 164
Wiggle, Evan, Denver, Ill. 350
Wight, Andrew M., 34 King st., Ogdensburg, N. Y. 236
Wight, Charles A., Chicopee Falls, Mass. 1905
Wightman, John C., Hatfield, Mass. 1904
*Wikholm, M. K., Upsala, Minn. 1904
Wikoff, H. H., *Sec.*, 948 Market st., San Francisco, Cal. 44, 1877
Wilbur, George H., Sprague, Wash. 458
Wilcox, Asher H., 45 Williams st., Norwich, Conn. 1865
*Wilcox, Charles E., 29 E. 27th av., Spokane, Wash. 1893
Wilcox, Frank G., Kansas City, Mo. 1890
Wilcox, James H., Jim Falls, Wis. 464, 466, 468, 472
Wilcox, Sydney W., Soquel, Cal.
Wilcox, William C., *A. B. C. F. M.* 495, 1880
Wild, Azel W., West Stewartstown, N. H. 1864
Wild, Laura H., *Pf.*, Lake Erie College, Painesville, O. 1901
Wild, Levi, Royalton, Vt. 1893
Wilde, James, White City, Kan. 1882
Wilder, Charles S., E. Longmeadow, Mass. 238
Wilder, George A., *A. B. C. F. M.* 495, 1880
Wilder, George B., Elgin, Neb. 316
Wilder, George D., *A. B. C. F. M.* 495, 1894
Wilder, Grant B., Wallace, Ida. 156
*Wilds, Philip E., Waycross, Ga. 1906
Wiley, Bert, Berwick, Ia. 182
Wiley, Horace S., Cannon Falls, Minn. 282
Wilken, Rudolf, Au Gres, Mich. 264
Wilkins, Harry J., Anita, Ia. 182
Wilkins, John H., Foxcroft, Me. 218, 227
Wilkinson, William A., Trempeleau, Wis. 474
Willan, John, *My.*, Superior, Wis. 470
[Willard, John, deceased, 32
Willard, John D., Amherst, Mass. 1910
Willard, Sherman A., Neosho, Mo. 298
Willard, Wallace W., 372 So. 13th st., San Jose, Cal. 100
Willcox, Charles H., *T.*, Lawrenceville, N. J. 1884
Willcox, Giles B., *Pf.*, 1629 Wash. blvd., Chicago, Ill. 62, 1853
Willcox, Inman L., Oxford, N. Y. 350
Willett, George, San Luis Obispo, Cal. 1878
Willett, Mahlon, Decorah, Ia. 184
[Willey, Samuel H., deceased.
Williams, Albert Rhys, East Boston, Mass. 232
*Williams, Augustus W., California, 1873
Williams, Benj. A., *Sec.*, Knoxville, Tenn. 1898
Williams, Benjamin J., Farmersville, N. Y. 342, 352
Williams, Charles B., Greenwich, Mass. 240
Williams, Chas. G., Peterson, Ia. 192
Williams, Charles H., Worcester, Mass. 1867
Williams, Charles H., Gloucester, Mass. 50, 240
[Williams, Chas. W., deceased, 32
[Williams, D. Johnson, deceased.
Williams, David L., Richville, N. Y. 352
Williams, David Talog, East Boston, Mass. 232
Williams, Edward F., 4471 Oakenwald st., Chicago, Ill. 62, 164
Williams, Edward John, *bus.*, Maplewood, Mo.
Williams, Edward M., Northfield, Minn. 1869
Williams, Edwin S., Saratoga, Cal. 1861
Williams, Eugene E., Dover, O. 382
Williams, Evan Rhys, 701 Grant st., Buffalo, N. Y. 340
Williams, Florence L., *bus.*, Montana, 1909
Williams, George, Beardstown, Ill. 158
Williams, George C., Newton, Ia. 190
Williams, George H., Wheaton, Ill. 1906
Williams, Harriot E., Endeavor, Wis. 1896
Williams, Harry T., *Sec.*, 19 So. La Salle st., Chicago, Ill. 1894
Williams, Hugh A., Washington Mills, N. Y. 354
Williams, Isaac T., Scranton, Pa. 1906
Williams, James, Neath, Pa. 402, 404
Williams, J. Christopher, Waldoboro, Me. 226
Williams, John H., Marka, Ala. 1905
Williams, John H., Redlands, Cal. 106
Williams, John K., Peacham, Vt. 1866
Williams, John M., Iowa City, R.D., Ia. 1891
Williams, J. Morgan, Vaughnsville, O. 388
Williams, Lewis, 26 Faxton st., Utica, N. Y. 1867
Williams, Lloyd, Oskaloosa, Ia. 188
Williams, Mark, *A. B. C. F. M.* 495, 1865
*Williams, Mark W., Sauk Rapids, Minn. 1892
Williams, Mrs. May A., Fairport Harbor, O. 382, 386
Williams, M. H., *Ed.*, 1816 Chestnut st., Phila. 1868
Williams, P. Meiris, Port Leyden, N. Y. 350
*Williams, Peter O., New Salem, No. Dak. 1901
*Williams, Robt. H., Fowler, Kan. 1903
Williams, Stephen, Worthington, Mass. 260
Williams, Theo. C., Armour, So. Dak. 414
Williams, Thistle A., Delavan, Wis. 464
Williams, Thomas, 4401 Orchard av., Brooklyn Hills, N. Y. 348
Williams, Thomas A., Union, Conn. 130
Williams, Thomas E., Newark Valley, N. Y. 346
Williams, Thomas P., Houlton, Me. 218, 219
Williams, Walter B., Bridgewater, Mass. 234, 235
Williams, William, *Wales*, 1890
*Williams, William D., Pottsville, Pa.
Williams, William Glyn, Wilkesbarre, Pa. 8, 404
Williams, Wm. H., *bus.*, Springfield, Mo. 1875
Williams, Wm. J., Fairport Harbor, O. 382, 386
Williams, Wm. T., Shamokin, Pa. 404
Williams, Wm. T., Wauseon, O. 390
Williams, Willis K., Geneva, Ill. 166
Williams, W. Tyrer, Kinsley, Kan. 200
[Williams, Wolcott B., deceased, 32
Williamson, Allen J., *St.*, Buffalo, N. Y. 1889
Williamson, James S., Lansing, Mich. 272, 531, 532
Willis, Henry M., Solon, O. 1912
Willis, Herbert M., Atchison, Kan. 1908
*Willis, John F., Bossburg, Wash. 1891
Willis, Josiah G., Wilbraham, Mass. 1876
*Willis, J. Vincent, Moweaqua, Ill. 1875
Willisford, Edwin H., Glendale, Cal. 102
Williston, Martin L., Hartford, Conn. 1870
*Willman, Frederick A., Eureka, So. Dak. 1892
*Willming, Charles B., Lisle, Ill.
Willmott, Benj. A., Quincy, Mass. 8, 252
Willmot, Frederick, West Somerville, Mass. 8
Willna, John, Jump River, Wis. 462
Willoughby, Albert S., Benton Harbor, Mich. 1890
Willoughby, Bertram A. G., Wadena, Minn. 292
[Willson, Theo. B., deceased.
Wilson, Albert, Alpena, So. Dak. 418, 419, 424
Wilson, Alfred G., Waupum, Wis. 474
Wilson, Clarence H., Glen Ridge, N. J. 334
Wilson, Clinton W., Lancaster, N. H. 8, 326
Wilson, Daniel E., 5245 Brooklyn av., Seattle, Wash. 1890
Wilson, David L., Bath, Me. 214
Wilson, Edward C., Sioux Rapids, Ia. 194
Wilson, Edwin P., Portland, Me. 1871
Wilson, Fred A., Andover, Mass. 230
Wilson, George H., Compton, Cal. 102
*Wilson, George H., Charleston, S. C. 1900
Wilson, Gerhart A., Pawtucket, R. I. 1892
Wilson, Henry, Covert, Mich. 1877

Wilson, John J., 1977 Garfield av., Kansas City, Kan. 1878
[Wilson, John R., deceased, 33
Wilson, John W., Ripon, Wis. 472
Wilson, Lawrence A., Helena, Mont. 306
*Wilson, Louis M., West Bloomfield, N. Y.
Wilson, Mack, Flasher, No. Dak. 8, 366
Wilson, Samuel J., Perry, Me. 1905
Wilson, Sherman B., Wilmette, Ill. 1862
Wilson, Theodore H., Skowhegan, Me. 224
Wilson, Thomas H., Montclair, N. J. 1910
Wilson, William, Gilbert, Ia. 8, 186
Wiltberger, Louis W., Dover, Ill. 164
Wilton, Richard T., East Ely, Nev. 1881
Wiman, Gustaf, Waltham, Mass. 256
Winchester, Benjamin S., *Sec.*, Concord, Mass. 46, 237, 1897
Winey, Tekoa S., Ione, Ore. 396
Wingate, Henry K., *A. B. C. F. M.* 495, 1893
*Winger, James J., Tempe, Ariz. 1865
Winn, Fred E., Redlands, Cal. 1893
Winship, Albert E., *Ed.*, Somerville, Mass. 1875
*Winslow, Dana E., Oberlin, O. 1908
*Winslow, Edward C., West Newton, Mass. 1881
Winslow, Jacob, Los Angeles, Cal. 1875
Winslow, Lyman W., Paradise, Cal. 1869
*Winter, Frank H., Spokane, Wash. 1898
Winter, Paul, Clearwater, Minn. 284, 286
Wirt, Loyal L., Wellesley Hills, Mass. 1891
*Wirth, C. H., Seattle, Wash. 456
*Wischkoemper, Henry, Sorum, So. Dak. 8, 422
Wishum, A. Elliott, Andalusia, R.D. 3, Ala. 1908
Wiska, August, *Germany*, 1907
Wismer, Ernest L., Bristol, Conn. 116
Wisse, Iman, Grand Rapids, Mich. 1905
Wissler, Henry L., Grinnell, R.D. 2, Ia. 184, 190
Wiswall, Alex., Uxbridge, Mass. 256, 257
Wiswall, Fred M., Newfane, Vt. 1890
*Withey, Fred'k N., *bus.*, 3824 Budlong av., Los Angeles, Cal. 1901
Withington, Wilfred, Monroe, Wash. 1907
Wittler, Milton, Brookfield Center, Conn. 116
Wolcott, Dana M., Rutherford, N. J. 1871
Wolcott, Edgar C., Sioux City, Ia. 1906
Wolcott, N. H., Long Beach, Cal. 1870
Wolcott, William H., Mission Hill, So. Dak. 420
Wolfe, A. J., Big Stone Gap, Va.
*Wolter, Carl W., 114 F st., Fresno, Cal. 94
Womer, Parley P., The Angus, St. Paul, Minn. 290, 531
Wood, Abel S., Keuka Park, N. Y. 1867
*Wood, Alfred A., Strawberry Point, Ia. 194
Wood, Arthur M., Camden, N. J. 350
Wood, Benjamin C., Rochester, N. Y. 1894
Wood, Charles F., Providence, R. I. 410
Wood, Franklin P., Acton, Mass. 1871
Wood, George E., Tabor, Ia. 80, 1909
Wood, Irving F., *Pf.*, Northampton, Mass. 1894
*Wood, Lambert L., Snohomish, Wash. 1867
*Wood, Orrin O., Haigler, Neb. 1909
Wood, Samuel, 307 West 5th st., Topeka, Kan. 1879
*Wood, Steven R., *Ch.*, Oakland, Cal. 1892
Wood, Sumner G., Winchester, N. H. 330
Wood, Wallace H., No. Collins, N. Y. 1898
Woodbridge, Richard G., Vergennes, Vt. 442
Woodbury, Frank P., *Pf.*, Washington, D. C. 1865
Woodcock, Albert C., Mantorville, Minn. 286
Woodcock, Thomas J., Salem, Ore. 398
Woodfin, Hardy, Plymouth, Ill. 172
Woodford, Mrs. Lucy Carter, Burlington, Kan. 199
Woodhull, Geo. H., Wabansee, Kan. 1888
Woodin, Herbert P., Auburn, Me. 214
Woodley, Edward C., *A. B. C. F. M.* 495, 1913
*Woodlock, Alfred L., Michigan, 1895
Woodman, G. Edwin, Shirley, Mass. 254
Woodmansee, Frank M., Custer, Mich. 268, 270
Woodring, Wm. H., 48 North 21st st., Columbus, O. 382
Woodrow, Sam'l H., St. Louis, Mo. 8, 46, 300
Woodruff, Alfred E., Windham, O. 382, 390
Woodruff, Emily C., St. Johnsbury, Vt. 1893
Woodruff, Frank E., *Pf.*, Brunswick, Me. 1883
Woodruff, Henry C., Bridgeport, Conn. 116
Woodruff, Lyle D., *A. B. C. F. M.* 495, 1906
Woodruff, Watson, Lynn, Mass. 244
Woods, L. L., Oleander, Cal. 98
Woods, Merrick W., Wichita, Kan. 1897
Woodside, Thos. W., *A. B. C. F. M.* 495, 1884
Woodsum, Walter H., *Garrochelles, Porto Rico*, 1895
Woodward, Geo. H., Hebron, Me. 1897
Woodwell, George M., So. Bristol, Me. 216
Woodwell, William H., Haddam Neck, Conn. 120
Woodworth, Arthur V., Harwinton, Conn. 122
Woodworth, Chas. L., Weld, Me. 226
Woodworth, Frank G., Berlin, Conn. 1880
Woodworth, Leverett S., Melbourne, Fla. 136
Wooley, H. J. L., Vanderbilt, Mich. 278
Woolley, Edwin, Saranac, Mich. 266, 276
Woolworth, Wm. S., Tallmans, N. Y. 354
Worcester, Edward S., Norwich, Conn. 126
*Worden, Sylvanus A., 109 Cornell st., Ithaca, N. Y. 1880
Wordsworth, Watson, Easthampton, Mass. 8, 434, 435
*Worrell, William B., Valencia, Kan. 1899
*Worthington, William, *Pn.*, North Yakima, Wash. 1904
Worthley, Henry O., Lincoln, Me. 220
Woth, Frederick, Avoca, Ia. 182
Wray, Alfred K., 3911 Blair av., St. Louis, Mo. 300
Wrbitzky, Edmund, Silver Lake, Minn. 292, 293
Wright, Abiel H., Waverley, Mass. 222
Wright, Alfred C., *A. B. C. F. M.* 495, 1886
Wright, Amzi C., Calexico, Cal. 102
Wright, Cassius E., Washington, D. C. 1871
Wright, David B., *bus.*, 6728 Peoria st., Chicago, Ill. 1910
Wright, Edwin F., Friend, Neb. 312
Wright, Eugene F., Lexington, Ill. 1873
Wright, G. Frederick, Oberlin, O. 55, 1863
*Wright, George W., Boston, Mass. 1877
Wright, James A., Haverhill, Mass. 242, 243
Wright, John, *St.*, Des Moines, Ia. 1894
Wright, Malan H., East Northfield, Mass. 1882
Wright, Mary Page, Iowa City, Ia. 1910
Wright, O. A., El Reno, Okla. 392, 393
Wright, Reuben B., *St.*, Boise, Ida. 1877
Wright, Richard, Cambridge, Mass. 236
Wright, Thomas J., Ferndale, R.F.D. 1, Wash. 1891
Wright, Turner, Ashland, Ala. 1892
Wright, William E., Middletown, Del. 1902
Wrigley, Francis, Lakeside, Wash. 452
Wuflestad, Swen, Fargo, No. Dak. 1904
Wyatt, Charles, Lewiston, Ida. 1888
Wyatt, Francis O., Lewiston, Ida. 154
*Wyche, Lewis H., Trinity, Ga. 1881
Wyckoff, Charles, Walton, N. Y. 7, 354
*Wyckoff, Edwin D.
Wyckoff, Herbert J., Norwich, Conn. 126, 127
Wyckoff, James L. R., N. Woodbury, Conn. 128
Wyland, Benjamin F., 333 Halsey st., Brooklyn, N. Y.
Wyman, Benson N., Sinclairville, N. Y. 352
*Wynns, J. C., Harrison, Ark. 1903
Yaeger, Edward J., E. Weymouth, Mass. 258, 259
Yager, Granville, Braintree, Mass. 1876
Yale, David L., Chicopee, Mass. 236
Yarrow, Ernest A., *A. B. C. F. M.* 495, 1904
Yarrow, Philip W., Oak Park, Ill. 1893
Yauger, Francis A., Olympia, Wash. 1895
Yee, Kiu, Wailuku, Maui, T. H. 8, 152
Yeretzian, A. S., Los Angeles, Cal. 102
Yoakum, Guy D., 1801 Fairview st., Berkeley, Cal. 94
York, Frederick E., Grand Rapids, Mich. 1870
Youker, David G., Gowrie, Ia. 1876
Young, Albert A., Winona Lake, Ind. 1863
Young, Arthur G., Mapleton, Minn. 286
*Young, Charles S., Northwood, N. H. 1890
*Young, Clarence B., Wellington, R.F.D., O. 1909

*Young, Fred Pentz, 5 Franklin st., Poughkeepsie, N. Y.
*Young, Harry W., Seattle, Wash. 1893
Young, James C., Yantie, Conn. 116
Young, William E., *bus.*, Portland, Ore. 1893
*Young, W. S., *bus.*, Boise, Ida.
Youngclaus, Walter J., Zanesville, R.F.D., O. 1911
Younkin, Cyrus L. D., Ford bldg., Boston, Mass. 1893
Youtz, Ernest E., 2221 10th av., Oakland, Cal. 96
Youtz, Herbert A., *Pf.*, Auburn, N. Y. 1897
Yukl, Adolf, Pittsburg, Pa. 130
Zackman, Robert H., Spring Valley, Ill. 174
Zellars, Edwin G., Spencer, Mass. 254
Zickefoose, Francis A., Dubuque, Ia. 186
Ziegler, Wm. H., Marshall, Ill. 168
Zimmerman, Benjamin C., Cheyenne Agency, So. Dak. 1902
Zocher, George L., Dubuque, Ia. 186
Zumbro, William N., *A. B. C. F. M.* 495, 1894
*Zumwalt, Clerin, So. Topeka, Kan. 1901

# LIST OF LICENTIATES REPORTED.

This list contains the names of those apparently *reported as under care*, with references to the pages where any such are mentioned as supplying churches. It includes also some names starred (*), which denotes that these persons, while reported as supplying churches, are not reported to be approbated by, or under the care of, any Congregational organization.

Further. 1. This list does not agree with the number given in State Minutes, because all ordained since the lists were reported are here dropped. 2. The post-office addresses are often delusive, the place being that of temporary service only. 3. Names followed by state only are of persons approved in the state mentioned, no residence being reported. 4. The list is incomplete, because some states make no full report of licentiates. 5. The contracted name of a state in brackets means that the name was reported by that state although the person may reside elsewhere.

Abbott, Frank K., Chicago, Ill. 164
Ahlstadt, Thure E., Perth Amboy, N. J. 336
Aldridge, Milton L., Chicago, Ill. 160
Allen, Henry W. W., Baroda, Mich. 264
Almquist, August J., Kewanee, Ill. 168
Arhelger, Lewis, Royalton, Wis. 472
Armstrong, Robert G., Amherst, O. 378
Arnold, H. A., Middle Haddam, Conn. 122
Atkins, Charles F., Brookside, Me. 216
Baker, Edson J., Onekama, Mich. 274
Ball, Charles S., Stony Creek, Conn. 130
Barker, George G. A., Perry, Me. 222
Barton, Vernon L., Murdo, So. Dak. 420
Batchelor, Horace, Seymour, Wis. 472
Beach, Walter B., Cedar Spur, Minn. 286
Beanblossom, David W., Berkeley, Cal. 100
Bedford, Henry D., Toledo, O. 388
Bell, Peter, Denver, Colo.
Bennett, John A., Doniphan, Neb. 312, 318
Birch, Guy R., Center, Neb. 310
Bissell, Henry M., Lebanon, So. Dak. 420, 424
Boalch, Alfred, Hensler, No. Dak. 368, 374
Brandt, Marvin R., New Haven, Conn. 124
Briddon, A., De Ruyter, N. Y. 342
Bridgewater, Frank H., Bellaire, Mich. 264, 266, 268
Brooks, George S., Homestead, Pa. 400
Brotherston, Arthur, Bangor, Me. 216
Brown, Arthur N., Clarksfield, O. 380
Brown, Thomas L., Cottonwood Lake, No. Dak. 366, 374
Budd, Robert B., Spencer, Neb. 318
Burville, A. J., Mill Creek, Ill. 168
Burton, Charles W., Macon, Ga. 140
Bush, David V., Webster, So. Dak. 424
Cain, W. L., Beecher, Ill. 158
Caldwell, R. T., Benzonia, Mich. 264, 266, 268
Campbell, Irving, Chicago, Ill. 162
Carey, E. B., Furnesville, Ind. 178
Carlson, Frank E., Lincoln, Neb. 316
Chord, Robert N., Rockham, So. Dak. 424
Clark, Frank J., Hastings, Neb. 314
Cleave, Eldred, Creston, Ill. 164
Coggins, A. G., Emington, Ill. 166
Columbus, W. Roy, Fayette, Mich. 268, 270
Cooke, Vernon W., Derby, Conn. 118
Couch, William S., Westmoreland, N. H.
Cross, Raymond L., Moss Run, O. 384, 388
Crow, A. K., Grand River, So. Dak. 418
Cullen, Albert, Onarga, Ill. 170
Davies, D. S., Niagara, No. Dak. 368, 372
Dawe, Albert, Lewiston, Mich. 272
DeBenham, Walter, Howells, Neb. 312, 314
Dees, Jesse W., Halifax, Mass. 240
Dettmers, H. A., Lockridge, Okla. 392, 394
Dick, James S., Crete, Neb. 314
Dillon, M. B., Brule, Neb. 310
Donaldson, O. W., Cincinnati, O. 380
Doty, William S., Fedora, So. Dak. 418, 422
Drake, W. D., Buffalo, Okla. 394
Eliopoulos, C. W., No. Waterford, Me. 216, 224
Fossey, Herbert, Arch Creek, Fla. 136
Fox, Howard S., Hingham, Mass. 242
Frost, Wade L., Carson City, Mich. 266
Fukuda, J., Paia, T. H. 152
Fu Lo Yuet, Hilo, T. H. 148
Fuqua, L. C., Palmyra, Neb. 316
Furman, Chas. E., Dover, N. H. 324
Gaffney, Chas. D., Steilacoom, Wash. 450, 452, 458
Garbutt, William R., Otis, Mass. 250
Gates, Loren H., Millinocket, Me. 220
Gates, Merrill E., Washington, D. C.
Gazarian, Garbar, Fowler, Cal. 98
Gibbs, George P., Flagler, Cal. 112
Gibson, Percy W., Randolph, Wis. 472
Goodrow, William W., New Underwood, So. Dak. 420, 424
Gordon, Lindley, Central Village, Conn. 118
Gordon, Thomas, Superior, Wyo. 478
Gouch, William S., Park Hill, N. H. 330
Graff, Carl P., Chicago, Ill. 160
Graham, William B., Atlanta, Ga. 142
Green, J. Whitefield, New Baltimore, Mich. 274
Gregory, Arnold E., Painesville, O. 386
Grey, Alfred D., Chicago, Ill. 160
Gustafson, Floyd W., Chicago, Ill. 164
Hait, Iral Alva, West Chicago, Ill. 174
Hall, M. Ernest, Park Ridge, N. J. 334
Haly, Mrs. W. H., Dawson, No. Dak. 366
Hankin, Rowland E., Chassell, Mich. 266
Harris, Clyde C., Grinnell, Ia. 194
Harris, H. T., Iowa Falls, Ia.
Harrison, Wilfred D., Bangor, Me. 220
Hass, Nathaniel P., Raymond, Wis. 472
Hill, Walter J., Coal Springs, So. Dak. 414, 416, 420
Hilley, H. M., Craig, Colo. 110
Hines, Herbert H., Mt. Pleasant, Ia. 190
Hivner, John S. C. W., Hemingford, Neb. 310, 314
Hochstatter, John A., Lockport, Ill. 166
Hoffman, Robert H., Iroquois, So. Dak. 418, 420
Holmes, C. Bruce, Pueblo, Colo. 114
Honey, C. W., Dickens, Ia. 186, 188
Horning, Lawrence, Geneva Junc., Wis. 466
Horton, Douglas, Connecticut.
Hoschouer, W. I., Campbell, Neb. 310
Howard, Earl E., Northfield, Minn.
Howlett, Walter M., Mt. Sinai, N. Y. 346
Hoyt, John P., Bethel, Vt. 434
Hubbard, Hugh W., Oberlin, O.
Huck, William, Benzonia, Mich. 264
Hughes, Mrs. Annie McPhee, Dayton, Wyo. 478
Humphrey, Edwin, Lakeview, Mich. 272
Humphreys, Z. S., Lindvale, R. D., Texas.
Hurlbut, Mrs. Florence L., Friona, Tex.
Isaac, Lot M., Oberlin, O.
Jaeger, Julius, Loon Lake, Wash.
Jensen, Andrew C., Berkeley, Cal.
Jessell, Joseph D., Alabama.
Johnson, Samuel A., Union Center, N. Y.

Jones, J. H., Alba, Mich. 264
Jones, Wm. E., Boston, Mich.
Jones, William I., Oberlin, O.
Julin, Karl O., Paris, Me. 222
Kahue, B. N., Onomea, T. H. 150
Kapelian, Meseib A., Foxcroft, Me.
Keaolilani, J. M., Keokea, T. H. 150
Keck, S. W., Bristol, Wis. 462
Kelly, Lawrence R., Malta, Mont. 306
Kills Crow, A., Little Eagle, So. Dak. 418
Kinney, Ira E., Augusta, Mich. 264
Kirkwood, Claude A., Calio, No. Dak. 364
Klein, Aug. F., Odanah, Wis. 470
Koeerha, John, Oberlin, O.
Kovannen, E., Seattle, Wash. 456
Kreulen, Henry, Essexville, Mich.
Kuboki, T., Wailuku, T. H. 152
Kukelian, Nessib G., Rumford Point, Me.
La Bounty, George, Lamoille, Ia. 190
Lamb, Harold D., Chatham, O.
Lamonds, Malcolm, Rockingham, N. C.
Lane, Stoddard, Connecticut.
Lannholm, C. V., Webster, Ia. 196
Leavitt, Nathaniel, Cleveland, No. Dak. 364, 372
Le Fevre, John S., Weaverville, N. C.
Leighton, Wm. A., Milton, Wis. 468
Leonard, J. C., Melvin, Ill. 168
Levonian, P. S., Connecticut.
Lillie, Asa C., Grinnell, Ia. 188
Lindquist, J. Albert, Webster Groves, Mo.
Lindsay, Samuel A., Bristol, R. I. 408
Loft, Ernest E., Chicago, Ill. 160
Lorbeer, Floyd I., Oberlin, O.
Lord, Amos J., Orange, Vt. 440
Lucas, A. B., Prattville, Mich. 276
Luke, David G., Kilbourn, R.F.D., Wis. 462, 464, 466
Lyon, Leroy, Denver, Colo. 112
Lyon, Walter E., Crystal, Mich. 268
Macey, Paul G., Newington, Conn.
Maeda, R., Ewa, T. H. 148
Mamiya, S., Kohala, T. H. 150
Marlatt, H. T., Grafton, O.
Marquis, Robert, Steger, Ill. 174
Martin, Alfred, New Haven, Conn.
Mathews, Godfrey, Ipswich, So. Dak. 418, 422
McCleave, David, St. Louis, Mo.
McClure, Robert W., Veazie, Me. 226
McConnell, R. A., N. Monroeville, O. 386
McCray, L. F., Valley Junc., Ia.
McDonald, Dana S., Florence, O. 382
McKenzie, D., Garrison, No. Dak. 368
McLean, John B., Connecticut.
McMurray, W. A., Meyer Falls, Wash. 450, 454
McNary, George, Mitchell, Ia. 190
Meade, J. H., Okarche, Okla.
Merchant, Mylon D., Blandford, Mass. 232
Merrill, Ernest E., Connecticut.
Merritt, James, Callender, Ia.
Mershon, Harry G., Winnebago, Ill. 174
Miller, Harvey V., Berkeley, Cal. 98
Mills, Ross S., Wittenberg, Ia. 196
Moffatt, M. Dean, West Hartland, Conn. 130
Monson, E. A., Sulphur Springs, Colo.
Morgan, Caradoc, Caledonia, No. Dak. 364, 366
Morgan, J. Richmond, Gardner, No. Dak. 368
Morris, William G., Gustavus, O. 384
Muir, James B., Chicago, Ill. 160
Mummey, Charles E., Cincinnati, O.
Nagamori, S., Waialua, T. H. 152
Nevius, Charles F., Sylvan, Wash. 458
Newton, James W., N. Madison, Conn. 126
Nightingale, N., Epworth, No. Dak. 372
Northey, Robert, Newark, O.
Norwell, James, Steamboat Springs, Colo.
Oakes, William M., Goltry, Okla. 392
Ogren, Andrew I., Millville, Mass. 232
Ohlson, Algoth, Bridgeport, Conn.
Okamoto, K., Koloa, T. H. 150
Osborne, Wm. M., Annawan, Ill. 158
Oxby, F. J., Segnite, No. Dak.
Pace, John, Froid, Mont. 304
Packer, Percival C., Garner, Ia. 186
Parker, Fletcher D., Hartford, Conn. 122
Parker, G. R., Waterloo, Ia. 196
Pascoe, Frank H., Coaldale, Pa. 400
Pauley, Albert E., Bowen, Ill. 158
Paull, Stephen J., Beacon Hill, Mich. 264, 276
Paulson, Michael, Portland, Me. 224
Peacock, George M., Cass Lake, Minn. 282, 290
Perry, Percy L., Northport, Mich. 274, 278
Peters, John George, Douglass, Mich. 268
Ping, U. Cho, Kohala, T. H. 150
Poepoe, J. S., Makena, T. H. 150
Powles, F. S., Milwaukee, Wis.
Powley, Frank L., Haynes, No. Dak. 368, 370, 372, 374
Prout, Wm. J., Lisle, N. Y. 340, 344
Quist, Axel L., Brattleboro, Vt. 434
Randall, Mrs. Inez A., Portland, Me. 224
Reese, George H., Hillsboro Centre, N. H. 326
Reeves, Frank H., Central Howell, Ore. 396
Richards, Arthur E., Chicago, Ill. 162
Richardson, Bert L., Marietta, Minn. 286
Rickett, D. M., Arborville, Neb. 310
Rideout, Miss Carrie L., Bangor, Me. 216
Roberts, Clarence B., Egg Harbor City, N. J. 334
Roberts, L. A., N. Franklin, N. Y.
Rogers, J. H., Bedford, Mich. 264
Rossiter, John, New Fairfield, Conn. 124
Sage, Miss Emeda, West Newfield, Me. 222
Sakai, Y., Honolulu, T. H. 148
Salter, E. C., Wewela, So. Dak. 420, 424
Salter, E. M., Chesterfield, Mich. 266, 274
Sanders, H. J., Providence, N. C. 362
Sato, T., Puunene, T. H. 152
Saucier, James W., Fruitvale, Tex. 428
Savage, Edward W., Fingal, No. Dak., 366, 370
Schaufuss, Chas., New Rockford, No. Dak. 366, 372
Schradler, Walter, Bondurant, Ia.
Schuler, J. E., North Branch, Minn. 288
Schwedley, Walter W. H., Bondurant, Ia. 182
Simpson, G. J., Fort Dodge, Ia. 190
Slaton, W. N., Pruitt, Tex. 428
Smith, Mrs. C. W., Wessington Springs, So. Dak. 414, 420
Smith, G. Byron, Iberia, Mo.
Smith, J. A., Central City, Ia. 184, 188
Sneath, George M., Connecticut.
Snook, Burton D., Chippewa Lake, Mich. 266, 276
Sokabe, S., Honomu, T. H. 148
Sohemene, Vincenze, Hartford, Conn. 122
Spencer, John C., Rantoul, Ill. 172
Spooner, Arthur L., Orange, Wis. 470
Spooner, Arthur L., Leef, Wis. 466
Stark, Lewis A., Stoughton, Wis. 472
Steele, George W., Southern Pines, N. C.
Stemme, Frederick, Plymouth, Ill. 174
Stemme, Harry A., Wheaton, Ill. 160
Stemme, Robert, Peru, Ill. 160
Stephenson, J. G., Kempton, Ill. 166
Stevens, Harry L., Goshen, Kan. 200
Stewart, Glenn, Crested Butte, Colo. 110
Stickney, George E., Fargo, No. Dak.
Stillwell, Fred E., Fargo, No. Dak. 372
Stone, Clarence A., Berkeley, Cal. 94, 100
Stratton, Harold L., Gregory, So. Dak. 418
Street, Robert B., Kingston, Mass. 244
Studebaker, Herbert A., Lancaster, Wis. 468
Swain, E. A., Martinsvale, Mont. 306
Tharp, Wm. E., Spring Brook, Wis. 464, 468, 472, 474
Thomas, Chas. N., Oberlin, O. 384
Thomas, Jeffrey D., Akron, O. 378
Thomas, Wm., Granville, N. Y.
Thornton, J. A., Dwight, No. Dak. 366, 372
Todd, Chas. D., Sedalia, Mo. 300
Tomenendal, Franz L., Coolville, O. 378, 382, 384
Tong, L. Dat, Honolulu, T. H. 148
Violet, D. C., Garden Prairie, Ia. 186, 188
Von der Sump, Frederick H., North Guilford, Conn. 126
Waters, G. H., Chicago, Ill. 164
Watkins, Gordon, Dixon, Mont. 304

Wadell, Ralph C., Berkeley, Cal.
Walton, Albert G., Mackinac Island, Mich. 274
Ward, Chas. E., Oberlin, O. 384
Warner, Frank B., Oberlin, O.
Watkins, Gordon, Dixon, Mont. 304
Weng, Tsui Hing, Waimea, T. H. 152
Werfelman, Wm. F., Thomaston, Conn. 130
Wharton, Edwin R., East Alstead, N. H. 322
Wheeler, Hial A., Cope, Colo. 110
Whitechurch, Irl G., McLean, Ill. 168
Wiebe, C. N., Pettibone, No. Dak. 372, 374
Wilson, Herbert W., Henry, So. Dak. 418, 420
Winch, Mabel T., E. Arlington, Vt.
Wingrove, W., Broomfield, Colo.
Wintz, R. L., Hopkins, Mich. 266, 272, 278
Woodbury, Prof. Carl V., Northfield, Mass.
Youngman, Wm. H., Berkeley, Cal.
Zorn, Henry, Medina, No. Dak.

# LIST OF MINISTERS

OF OTHER DENOMINATIONS SUPPLYING CONGREGATIONAL CHURCHES, INCLUDING SOME WHOSE POSITIONS ARE NOT KNOWN OR SPECIFIED.

Addison, Stanley H., *Meth.*, Dennis, Mass. 238
Ainger, G. D., *F. Bapt.*, Pardeeville, Wis. 470
Akerman, Nathan B., *Meth.*, South Natick, Mass. 248
Allen, H. B., *Pres.*, Steele City, Neb. 318
Alton, John T., *Meth.*, Tyngsboro, Mass. 256
Anderson, Ree, *Pres.*, Algansee, Mich. 264
Atchison, Wilbur F., *Meth.*, Blue Island, Ill. 158
Atkins, R. Anson, *Pres.*, Kennewick, Wash. 452
Atwood, James N., *Meth.*, Strong, Me. 224
Ayer, William O., *Bapt.*, Kenduskeag, Me. 220
Babcock, Charles N., *M. E.*, Lake Ann., Mich. 272
Bagwill, J. H., *F. Bapt.*, Dupo, Ill. 166
Bailey, Prof. M., *Bapt.*, Galesburg, Mich. 270
Baldwin, W. E., *M. E.*, Gaza, Ia. 186
Ballou, William J., *Pres.*, Ludlow, Vt. 438, 442
Barker, Benjamin G., *Pres.*, Indianapolis, Ind. 178
Barrass, Harry, *Meth.*, Sunset, Me. 216
Barnes, H. J., *Meth.*, Eldred, N. Y. 342
Barr, R. B., *Meth.*, Danbury, Neb. 312
Barsalon, G. F., *M. E.*, Green Mountain, Ia. 188
Barton, David, *Friend*, Bristol, Vt. 434
Bellman, Rev. Wm., *Bapt.*, Pleasant Prairie, Ia. 192
Benjamin, Reuben S., *Bapt.*, Pierpont, O. 386
Berger, George, *Pres.*, Red Cliff, Colo. 114
Bessire, B. A., *Meth.*, Killingworth, Conn. 122
Black, James H., *Pres.*, Hammond, Wis. 466
Blackburn, Wm. L., *M. E.*, Shelton, Conn. 122
Boisen, Anton T., *Pres.*, Wabaunsee, Kan. 204
Bowen, W. T., *Pres.*, Elgin, Neb. 318
Bowers, Wayne H., *Ref.*, Bilbao, Spain.
Bridgford, John S., *Meth.*, North Truro, Mass. 256
Broughton, H. R., Talladega, Ala.
Brown, Charles W., *Pres.*, Winthrop, N. Y. 354
Brown, George W., *Pres.*, Youngstown, O. 390
Brown, Joel, *Chr.*, Carthage, So. Dak. 414
Bryant, Robert A., *Pres.*, Lunenberg, Mass. 242
Buckles, Horace W., *Bapt.*, Madison, R.F.D., O. 388
Bugbee, Bertram C., *Bapt.*, Ashford, Conn. 116
Bulkley, W. B., *Meth.*, Chicago, Ill. 162
Buzzell, Anson S., *Bapt.*, Warwick, Mass. 256
Calder, William R., *Pres.*, Woolwich, Me. 226
Campbell, Rev. Wm., *M. E.*, Prospect Grove, Ia. 192
Carter, James, *M. E.*, Clarissa, Minn. 284
Carver, Fred E., *Bapt.*, Canaan Four Corners, N. Y. 340
Cashmore, Wm., *M. E.*, Underhill, Vt. 438, 442
Caughran, W. I., *M. E.*, Pond Creek, Okla. 394
Chamberlain, George, *F.*, *Meth.*, Rockville, N. Y. 340
Charles, Guillaume E., *Pres.*, Boston, Mass. 234
Charlton, Alba S., *M. E.*, So. Wardsboro, Vt. 442
Clay, Warren W., *Meth.*, Nora, Ill. 170
Cleveland, Daniel M., *Bapt.*, Wilmot, N. H. 330
Coldwell, Stephen A., *Bapt.*, New Boston, Mass. 254
Cole, Marion G., *M. E.*, So. Hartford, N. Y. 352
Conway, James, *Pres.*, Orange City, Fla. 138
Cornell, D. H., *Pres.*, Glencoe, Ill. 166
Cowan, J. F., *M. P.*, Kohala, T. H. 150
Crouse, Geo. E., *Bapt.*, Harrisville, N. H. 326
Crowell, Nelson W., Keeline, Wyo. 478
Cummings, C. S., *Meth.*, Auburn, R.D., Me. 214
Cummings, Herbert W., *F. B.*, N. Yarmouth, Me. 222
Dally, B. H., *Prot. Meth.*, Lincklaen, N. Y. 344
Daniels, Lillian, *Meth.*, Norwich, R.D. 7, Conn. 122
Dann, Frank, *Bapt.*, Thompson, O. 388
Darrow, Earl W., *Bapt.*, Willington, Conn. 132
Davis, Albert H., *Chr. Adv.*, Palermo, Cal. 98
Davis, John S., *M. E.*, Hartford, Wis. 466
Dickson, John L., *Meth.*, Park Ridge, Ill. 170
Dubois, Wm. L., *Meth.*, W. Stockbridge, Mass. 258
Dunlap, George, *Pres.*, Hillsboro, No. Dak. 368
Dunn, Chester V., *Disc.*, Easton, Conn. 116
Eddy, Milo S., *M. E.*, West Clover, Vt. 438
Elwick, F. G., *M. E.*, Moville, Ia. 190
Endfield, George H., *M. P.*, Charmian, Pa. 402
Everett, Mrs. Rose, *Free Meth.*, Dustin, Neb. 312
Farley, Curtis E., *M. E.*, Arley, Ala. 84
Fee, Thomas O., *Chr.*, Eagle Butte, So. Dak. 416
Fers, Oren F., *F. Meth.*, Chittenango, N. Y. 350
Finkbeiner, Prof. Thos., *Evan.*, Naperville, Ill. 158
Fleming, Isaac, *Pres.*, Canton, Mass. 236
Fleming, L. A., *U. B.*, Edmond, Okla. 392
Fletcher, Orville T., *Pres.*, Sidney, N. Y. 352
Flowers, C. R., *M. E.*, Dellvale, Kan. 204
Forrest, John F., *Meth.*, Orange, Mass. 250
Foster, Edward B., *F. B.*, New Gloucester, Me. 222
Foster, F. L., *Pres.*, Ingomar, Mont. 306
Gallup, F. Almer, *Meth.*, Lyme, Conn. 122
Ganfield, Prof. W. A., *Pres.*, Waukesha, Wis. 474
Gardner, William H., *Bapt.*, Lake Grove, N. Y. 342, 346
Gibson, Edwin H., *Meth.*, Hanover, Mass. 242
Gillespie, W. B., *U. Pres.*, Bowles, Cal. 94
Goodrich, Asa S., *Meth.*, New Marlboro, Mass. 248
Goodrich, C. W., *Pres.*, Brunswick, Me. 216
Goodsell, Harry B., *Bapt.*, S. Killingly, Conn. 128
Gornall, Wm., *Meth.*, Monroe, Neb. 316
Gould, A. B., *M. E.*, Zumbro Falls, Minn. 292
Graves, A. A., *M. E.*, Allenville, Mich. 264
Graves, Ernest, *Bapt.*, Fitchville, O. 382
Greene, Thomas E., *M. E.*, St. Louis, Mo. 300
Guilbert, Ed. S., *M. E.*, Nekoosa, Wis. 470
Gussman, Wm., *Bapt.*, Alna, Me. 214
Haines, E. B., *M. E.*, Lyme, Conn. 122
Hardy, S. B., *Bapt.*, Broncho, No. Dak. 364
Harris, Brooks, *Chr.*, Prescott, Wash. 454
Haven, Wm. Le Roy, *Pres.*, Dorset, Vt. 436
Hawk, Jacob J., *M. E.*, Cincinnati, O. 380
Hay, Hugh, *M. E.*, Albee, So. Dak. 414, 422
Heningson, Charles K., *Bapt.*, Cambridge, Vt. 436
Herrie, Archibald J., *Pres.*, Fergus Falls, Minn. 284

Hess, Burton L., *Chr.*, Farmington, N. H. 324
Hitner, John K., *Pres.*, Ceredo, W. Va. 448
Hock, A., *Evan.*, Bloomington, Kan. 195
Holbrook, Chalmers, *Pres.*, Deerfield Centre, N. H. 324
Hollingshead, N. A., *U. B.*, Exira, Ia. 186
Horene, George L., *Meth.*, Tombstone, Ariz. 90
Huhgart, S. A., *Pres.*, Mattoon, Ill. 168
Huggins, J. M., *M. E.*, Pomeroy, Wash. 454
Hughes, Mary E., *Friends*, Brunswick, Neb. 310, 318
Hunt, Cornelius C., *Meth.*, Jamestown, R.F.D., N. Y. 344
Hurlbut, B. F., *Bapt.*, Mannsville, N. Y. 346
Hutchings, Melvin S., *F. B.*, Phillips, Me. 222
Illman, Robert I. B., *Meth.*, Enfield, Mass. 250
Irwin, Chester M., *Pres.*, Howe, Ind. 178
Jarvis, Levi, *M. E.*, Bordulac, No. Dak. 364
Johnson, Samuel F., *Meth.*, Truro, Mass. 256
Johnson, W. R., *Meth.*, Chicago, Ill. 164
Jones, Elmer, *Meth.*, Nahant, Mass. 248
Jones, H. E., *M. E.*, Oto, Ia. 192
Jones, James B., *M. E.*, Platteville, Wis. 468
Jones, Plato T., *Pres.*, Moravia, N. Y. 346
Kaske, A. W., *Ref.*, Isle St. George, O. 384
Kearns, Raymond V., *Pres.*, Chicago, Ill. 162
Kegel, Arnold, *Pres.*, Lansing, Ia. 184
Kendall, Earl M., *Meth.*, Francestown, N. H. 324
King, Frank E., *M. E.*, W. Millgrove, O. 390
King, I. B., *U. B.*, Dallas City, Ill. 164
Kinney, Nicholas J., *M. P.*, Marysville, O. 378
Klontz, A. D., *Meth.*, Poplar Grove, Ill. 172
Knight, H. F., *M. E.*, New Plymouth, Ida. 154
Kozielek, Paul, *Polish*, Detroit, Mich. 268
Krook, Cornelius N., *M. E.*, Royalton, Vt. 440
Kruse, C. F., *Meth.*, Clatonia, Neb. 314
Laute, Wm. W., *Meth.*, Oxford, R.D. 3, Me. 222
Lawrence, A. A., *Bapt.*, Shutesbury, Mass. 254
Layman, R. L., *Cumb. Pres.*, Medill, Mo. 298
Lee, George C., *M. E.*, Edgerton, Minn. 284
Legg, Howard F., *Meth.*, Wilbraham, Mass. 258
Leitzel, Henry S., *Meth.*, W. Newbury, Mass. 258
Lewis, Charles L., *Meth.*, Vineland, N. J. 336
Linthicum, J. L., *U. B.*, Macksburg, Ia. 190
Liston, W. W., *M. E.*, Harvey, No. Dak. 368
Livingstone, J. D., *Bapt.*, Addison, Mich. 264
Loan, Francis E., *Meth.*, Parrishville, N. Y. 350
Lowden, John M., *Bapt.*, Portland, Ore. 396
Lowe, C. M., *Pres.*, Mount City, Kan. 202
Lucas, H. A., *Meth. Prot.*, Claridon, O. 380
Luce, Robert N., *Meth.*, Seymour, R.D. 1, Conn. 126
Luxford, Frederick W., *Bapt.*, Johnsonburg, N. Y. 344
McArthur, Robert L., *M. E.*, Bethany, Cal. 94
McCague, James Alex., *Pres.*, New York, N. Y. 348
McCall, John, *Pres.*, Canandaigua, N. Y. 350
McCarrell, Wm., *Pres.*, Morton Park, Ill. 170
McClelland, A. R., *Pres.*, Winona, Mo. 298
McCullock, George D., *Pres.*, Cedar Grove, N. J. 334
MacDonald, H. A., *Pres.*, Calais, Me. 216
McKee, S. L., *Pres.*, W. Salem, Wis. 474
McKeen, Silas H., *Chr.*, Bangor, N. Y. 340
McKnight, F. J., *M. P.*, Maybee, Mich. 274
McLain, W. H., *Disc.*, Northford, Conn. 126
McLaughlin, Arthur R., *Meth.*, Peoria, Ill. 170
McLeod, Robert George, *Pres.*, Chenango Forks, N. Y. 342
McManus, J. H., *M. E.*, Prentice, Wis. 470
Mandigo, Arthur A., *M. E.*, Moretown, Vt. 436
Martin, Oscar S., *Bapt.*, E. Gilead, Mich. 268
Martin, P. T., *Disc.*, Aurora, O. 378
Merrill, A. R., *Wes. Meth.*, Six Lakes, Mich. 278
Mettler, Newton, *Pres.*, Uehling, Neb. 310, 318
Milburn, J. A., *Pres.*, Chicago, Ill. 162
Miles, Herbert A., *Meth.*, W. Hawley, Mass. 242
Miller, Harrison F., *Disc.*, Chardon, O. 384
Milne, C. P., *Pres.*, Neligh, Neb. 316
Mitchell, Charles E., *Nazarene*, Meridian, Ida. 154
Moates, J. D., *Epis.*, Portland, Me. 222
Moon, Rollins O., *U. B.*, W. DePere, Wis. 464
Moore, William, *M. E.*, Roxbury, Vt. 440
Mueller, Paul R., *Ger. Ev.*, Medford, Minn. 288
Nelson, E. C., *Bapt.*, Arco, Minn. 282
Norris, C. E., *Nazarene*, Plaza, No. Dak. 372, 374
Nye, Benjamin F., *Bapt.*, Sandisfield, Mass. 252
Orton, Richford D., *Pres.*, Malta, Ill. 168
Orwick, John M., *M. E.*, Michigan Centre, Mich. 274
Pagenhart, Wm., *M. E.*, Epworth, No. Dak. 366, 372
Pardee, E. M., *Chr.*, Grant, Neb. 314
Parker, Charles A., *Bapt.*, Newcastle, N. H. 328
Parson, A. C., *M. E.*, E. Nelson, Mich. 268
Pather, Bryant, *Bapt.*, Oriskany Falls, N. Y. 350
Peckham, E. D., *Friends*, So. Glastonbury, Conn. 128
Pendleton, John I., *Bapt.*, Bradford, N. H. 322
Perkins, Frank H., *F. B.*, Tunbridge, Vt. 442
Perry, John W., *M. E.*, Genesee, Wis. 466
Potter, Arthur B., *M. E.*, Williston, Vt. 444
Prewitt, Walter C., *Disc.*, Granville Centre, Mass. 240
Price, Ora A., *U. B.*, Gloucester, Mass. 240
Ramsden, William, *Meth.*, New Market, N. H. 328
Reed, H. T., *Meth.*, Glen View, Ill. 166
Reeves, George I., *Meth.*, Shickley, Neb. 318
Reidenback, Clarence, *Disc.*, Milford, Conn. 124
Remele, M. E., *Wes. Meth.*, Ada, Mich. 264
Remick, I. Roscoe, *Meth.*, Hebron, N. H. 326
Remington, Arthur W., *Pres.*, Amherst, N. H. 322
Richmond, John M., *Pres.*, Ormond, Fla. 138
Riley, Charles A., *Pres.*, Copenhagen, N. Y. 342
Roberts, L. A., *Bapt.*, Ouleout, N. Y. 350
Robinson, George D., *Pres.*, Faith, So. Dak. 414, 416, 422
Robinson, Joseph H., *Pres.*, Easthampton, Mass. 238
Rollins, Edward M., *Bapt.*, Paxton, Mass. 250
Rooks, Sanford T., *Bapt.*, Troy, So. Dak. 424
Ross, F. B., *Pres.*, Centervale, Ia. 184
Rushbrook, E., *Bapt.*, Cooper, Mich. 268
Ryder, Ernest E., *M. E.*, Salisbury, Vt. 442
Sailer, Philip S., *Chr.*, Stratham, N. H. 330
Scales, Albert L., *Meth.*, New Haven, Conn. 124
Scott, Benjamin D., *M. E.*, Boston, Mass. 230
Sheppard, Joseph B., *Bapt.*, Clayville, N. Y. 342
Sherman, William J., *Meth.*, Winthrop, Mass. 260
Sherwin, Benjamin N., *Bapt.*, Chesterland, O. 380
Shields, David H., *Disc.*, Bridgewater, Conn. 116
Sias, George W., *Univ.*, Waterford, Me. 226
Simpson, D. M., *M. E.*, Larchwood, Ia. 190
Sisson, Mrs. Susan B., *Friends*, Nisland, So. Dak. 414, 420
Sizer, Willis L., *M. E.*, Guildhall, Vt. 438
Skinner, Jacob W., *M. P.*, W. Adrian, Mich. 278
Slocum, Henry T., *Bapt.*, Hubbardston, Mass. 242
Slosser, Gains J., *Meth.*, Lynnfield Centre, Mass. 244
Smith, Francis A., *Meth.*, Coscob, Conn. 120
Smith, Frank W., *Meth.*, Ligonia, Me. 224
Smith, J. J., *Disc.*, Gaylordsville, Conn. 128
Snyder, Edward M., *M. P.*, Fredonia, Kan. 200
Speer, Rollo Clayton, *Bapt.*, Rushville, N. Y. 352
Sporring, A. G., *S. M. C.*, Quincy, Mass. 252
Staebler, D. S., *Meth.*, Rio, Ill. 172
Stillson, O. L., *M. P.*, Dundee, Mich. 268
Stiner, —, *Meth.*, Area, Ill. 172
Strait, A. J., *M. E.*, Bridgman, Mich. 266
Strite, Walter, *M. E.*, Fremont, N. H. 324
Sunter, Joseph, *Pres.*, Riga, N. Y. 352
Sweet, Henry P., *M. E.*, Cambridgeport, Vt. 436
Swinehart, Jacob A., *U. B.*, Jefferson, R.F.D., O. 384
Tabbert, W. A., *Evan.*, Ceylon, O. 370
Tate, Joseph G., *Pres.*, Bingen, Wash. 450
Thompson, Charles F., *U. B.*, New Plymouth, Ida. 154
Thompson, J. M., *Pres.*, Warsaw, Ill. 176
Tinker, J. E., *Pres.*, Sharon, R.D. 3, Conn. 120
Totten, Frank, *M. P.*, Bloomfield, Conn. 116

Towne, Charles H., *M. E.*, Albertville, Wis. 462, 474
Trainum, Wm. H., *Disc.*, Crystal Lake, Ill. 164
Tuttle, F. L., *M. E.*, Paradise, Cal. 98
Twichell, Edmund W., *Pres.*, Elbridge, N. Y. 342
Tyler, Lawrence, *Chr.*, Burrs Mills, N. Y. 340
Van Auken, H. H., *Pres.*, Carmel, Mich. 266
Van Burk, John, *Ref. D.*, Monterey, Mass. 248
Van Buskirk, M. G., *Bapt.*, Somerset, Mich. 278
Vance, John G., *Bapt.*, Freedom, Me. 218, 224
Von Tobel, C. H., *Bapt.*, Litchfield, Me. 220
Walton, J. O., *Chr.*, Sawyer, Mich. 278
Watson, George E., *M. E.*, Castleton, Vt. 436
Watts, Benjamin, *Cumb. Pres.*, Los Alamitos, Cal. 102
Webster, T. E., *Meth.*, Norwich, R.D., N. Y. 342
Weinland, Robert S., *Pres.*, Oakland, Ia. 192
Weston, William, *Meth.*, Greenfield, N. H. 324
Wheeler, Charles H., *Bapt.*, Somerset, Mass. 254
Wheeler, James W., *Bapt.*, Hackleburg, Ala. 84, 86
Wiley, Edward C., *Pres.*, Bridgewater, N. Y. 340
Williams, Benson P., *Meth.*, Keene Valley, N. Y. 344
Williams, I. Glynn, *Cal. Meth.*, Lebo, Kan. 198
Williams, T. Y., *Meth.*, Trumbull, Conn. 130
Wilson, G. H., *Meth.*, Ridgefield Park, N. J. 334
Wilson, William, *M. E.*, Clintonville, Wis. 464
Wilson, W. J., *M. E.*, Atwater, O. 378
Winter, William, *M. E.*, Willoughby, R.F.D., O. 384
Wood, Albert L., *M. E.*, Valley Falls, Kan. 204
Woods, John, *M. E.*, Clear Lake, So. Dak. 418
Wright, John W., *M. P.*, Bethany, Conn. 118
Young, Charles, *Bapt.*, Brookfield, O. 378
Young, E. Vernon, *M. E.*, Alburg, Vt. 434
Zuck, Walter J., *Pres.*, Columbus, O. 382

Denominations (19) represented in the list given above:
*Bapt.*, 38; *Chr.*, 7; *Chr. Adv.*, 2; *Chr. All.*, 1; *Disc. of Christ*, 10; *Evan. Chr.*, 5; *Friends*, 4; *F. B.*, 5; *F. Meth.*, 1; *Luth.*, 1; *M. E.*, 102; *Meth. Prot.*, 5; *Miss. Cov.*, 3; *Pres.*, 67; *Ref.*, 1; *U. B.*, 13; *Unit.*, 1; *Univ.*, 2; *Wesleyan Meth.*, 1. Others, 17. Total, 285.

---

# NAMES OTHER THAN THOSE GIVEN IN PRECEDING LISTS.

---

Bannister, James, Canarsie, N. Y. 346
Beard, Henry B., Stillwater, Minn. 292
Bell, George H., Glenwood, R.D. 1, Ala. 86
Bennett, Perez N., Lorain, O. 384
Bluecloud, John, Oahe, So. Dak. 420
Boaz, William M., Dexter, Me. 216, 218
Boukemeyer, Jesse, Jennings, Okla. 392
Bowers, Mrs. Rena E., Arion, Ia. 182
Bryngelson, A., Cannon Falls, Minn. 282
Carne, William S., Brooks, Me. 216, 220
Cole, Leonard F., Fort Clark, No. Dak. 366
Crawford, Prof. C. D., Tiffany, Wis. 472
Crawford, William, Clinton, Wis. 464
Critchley, W. S. E. Y., Savannah, N. Y. 352
Darnon, George H., Windsor, Mass. 260
David, Romeo E., Fall River, Mass. 238
Day, Steward, Barston, Cal. 102
Dexter, Paul L., Embarrass, Wis. 464
Driver, Charles B., Gomer, Ia. 188
Evan, Wilbur M., Elk River, Minn. 284
Eyes, Thomas B., Oahe, So. Dak. 420
Flexible, Stephen, Oahe, So. Dak. 420
Fox, Eugene R., Oahe, So. Dak. 420
Frazier, Charles, Rosebud, So. Dak. 422
Graham, George M., Minot Centre, Me. 220
Green, Geo. B., Cambria, N. Y. 340
Greene, Louis, Monmouth, Me. 220
Haake, Alfred P., Mazomanie, Wis. 462, 468
Hageman, J. C., Detroit, Mich. 268
Hare, Alfred W., Los Angeles, Cal. 104
Hartmann, F. D. E., Smyrna, N. Y. 352
Hays, Charles, Grand River, So. Dak. 418
Held, Frederick, Frankfort, So. Dak. 416
Heyl, Walter C., Cleveland, O. 380
Hinton, Herbert E., Mechanics Falls, Me. 220
Jones, Robert E., Portage, Me. 222
Juries, J. H., Michigan City, Ind. 178
Keepers, I. B., Carter, So. Dak. 414
Kenyon, Frederick T., N. Middleboro, Mass. 246
Kidder, Samuel T., Janesville, Wis. 466
King, W. D., Elizabeth, Neb. 312
Lee, Henry J., Oak Park, Ill. 170
Lee, Timothy J., Newton, Conn. 126
Lewis, H., Green Lake, Wis. 466
MacDonald, J. B., Chester, Mass. 236
McChesney, John, Belmont, Mass. 232
McGoon, Herbert A., Webster, Mich. 278
McKern, Albert S., Weston, R.D. 12, Conn. 132
Meyers, Elmer H., St. Paul, Minn. 290
Millen, Martha F., No. Windham, Conn. 126
Millington, E. J., Red City, Mich. 276
Monson, E. H., Sulphur Springs, Colo. 114
Moseley, Henry, Farwell, Mich. 268
Murrain, John R., Shinnsville, N. C. 360
Peterson, E. O., Ashtabula, O., 378
Prentiss, Henry M., Woodbridge, N. J. 336
Read, James L., Alma, Neb. 316
Red Fox, Eugene, Oahe, So. Dak. 420
Rees, Luther, Dallas, Tex. 428
Richards, Mrs. J. B., Pittsburg, Pa. 402
Richmond, Earl, So. Vigo, Ind. 180
Seabury, Joseph B., Wayland, Mass. 258
Sight, Alex. B. W., Rosebud, So. Dak. 422
Slaw, E. A., Inverness, Mont. 306
Stewart, Geo. B., Brooklyn, N. Y. 346
Suggs, Charles H., Groveland, Ga. 140
Swanson, Charles, New Sweden, Me. 222
Thunder, Daniel W., Oahe, So. Dak. 420
Toy, Chin, San Francisco, Cal. 38
Wacker, Jacob, Gascoyne, O. 368
Welch, Vine P., Marmarth, No. Dak. 370
Weist, Sereno C., Gloucester, Mass. 240
White, Allan, Staceyville, Me. 224
Whitney, H. E. K., Paradise, Mont. 306
Williams, David R., Norfolk, Mass. 248
Winch, Mabel T., E. Arlington, Vt. 434

# INDEX.


Advertisements
Admissions to membership in churches, 511–521.
Alabama: Association, schedule, 88, 89; Conference, schedule, 84, 87.
Alaska: Schedule, 90, 91.
American: Board of Commissioners for Foreign Missions, 38, 39; tabular view of missions for year, 480, 481; Congregational Association, 37; Missionary Association, 42, 43.
Andover Theological Seminary, 53.
Annual changes from 1859–1913, 512; meetings of National Societies, 497; record, 6–8; state meetings, 493.
Arizona: Schedule, 90, 91.
Arkansas: Schedule, 92, 93.
Atlanta Theological Seminary, 54
Average salary: Summary of, 523.

Bangor Theological Seminary, 56, 57.
Baptisms: Summary of, 502, 503.
Benevolences: Summary of, 504–507; 508, 520.
Biographies of Deceased Ministers, 9–33.
Boston Seaman's Friend Society, 51.

California: Northern, schedule, 94–101; Southern, schedule, 102–109.
Changes during the year: Summary of, 508, 509.
Chicago Theological Seminary, 62.
Churches: "In other tongues," 524; national and state organizations of, 497; summary of membership, 502; admissions to, 521; summary of, 502.
Clubs: Congregational, 78, 79.
College Education of undergraduate students, 74–78.
Colleges, 80; libraries, instructors, funds, 80.
Colorado: Schedule, 110–115.
Committees of National Council: 528, 529.
Comparisons: Table of, 520.
Compilations: Rules of, 82.
Congregational: Board of Pastoral Supply, 50; Board of Ministerial Relief, 45; Church Building Society, 44; Clubs, 78, 79; Education Society, 36; Home Missionary Society, 40, 41; Sunday-School and Publishing Society, 46, 47.
Congregationalism: World-wide, 525.
Connecticut: Schedule, 116–133.
Contents: Table of, 2.
Contributions: Summary of, 504, 505, 506, 507.
Council, Federal, 52.

Debts: Summary of church, 516, 517.
Denominations: List of ministers of other, 582.
Dismissions: 8, 511.
District of Columbia: Schedule, 134, 135.

Education Society: Congregational, 36.
Endeavor Societies: 500–520.
Expenditures: Summary of church, 506, 507, 520.
Explanation of tables, 82, 83.

Families: Summary of, 511.
Federal Council, 52.
Federation: State Organizations of Woman's, 48.
Florida: Schedule, 136–139.
Foreign Lands: Ministers serving in, 494, 495; Tabular view of missions in, 480, 481.
Funds: of Colleges, 80; summary of invested, 516, 517.

Gains and losses in groups, 513–515.
Georgia: Convention, schedule, 140, 141; Conference, schedule, 142–147.

Hartford Theological Seminary, 58, 59.
Hawaii: Schedule, 148–153.
Home Missionary Society: Superintendents of Congregational, 40.

Idaho: Schedule, 154–157.
Illinois: Schedule, 158–177.
Independent and Missionary Sunday schools, 482–492.
Indiana: Schedule, 178–181.
Indian Territory, 180.
Infants: baptism of, 502, 503.
Installations, 6–8.
Introduction, 3.
Iowa: Schedule, 182–197.

Kansas: Schedule, 198–207.
Kentucky: Schedule, 208, 209.

Libraries: College, 80.
Licentiates: Reported, 580.
List of Congregational ministers, 530.
Losses and gains in groups, summary of, 514, 515.
Louisiana: Schedule, 210–213.

Maine: Schedule, 214–229.
Married: Ministers, 8.
Maryland: Schedule, 228, 229.
Massachusetts: Schedule, 230–263.
Membership: in 1913, 502, 503, 522; Analysis of, 522.
Men's Organizations: Summaries, 500.
Michigan: Schedule, 262–281.
Ministers: Deceased, biographies of, 9–33; summaries of age, etc., of deceased, 34; place of birth and death of deceased, 35; collegiate education of deceased, 34; summary of age by decades of deceased, 36; employment of deceased, 35; dismissed, 8; in foreign lands, 494, 495; installed, 6; in United States, list of Congregational, 530; married, 8; of other denominations, 582; summary of, 500, 501; theological education of deceased, 34; other than Congregational, 584.
Ministerial Relief: 45; table of, 518–519.
Minnesota: Schedule, 282–295.
Missionary: Aid to churches, 516, 517, and Independent Sunday schools, 482–492.
Missionaries: Foreign, 494, 495.
Missions: Tabular view of American Board, 480, 481.
Mission Schools, 482–492.
Mississippi: Schedule, 296, 297.
Missouri: Schedule, 298–303.
Montana: Schedule, 304–309.

National Council: organization of, 526, 527; treasurer's statement, 5; officers and committees of, 528, 529; societies, 36–49; annual meetings of societies, 525; and state organizations of churches, 496–499.
Nebraska: Schedule, 310–321.
Necrology: 9–33.
Nevada: Schedule, 320, 321.
New Hampshire: Schedule, 322–333.
New Jersey: Schedule, 334–337.
New Mexico: Schedule, 338, 339.
New York: Schedule, 340–357.
North Carolina: Schedule, Association, 362, 363; Conference, 358–361.
North Dakota: Schedule, 364–377.

Oberlin Theological Seminary, 55.
Ohio: Schedule, 378–391.
Oklahoma: Schedule, 392–395.

Ordinations, 6–8.
Oregon: Schedule, 396–399.
Organizations, state, 496–499.

Pacific Theological Seminary, 63.
Parsonages: Summary, 516, 517.
Pennsylvania: Schedule, 400–407.
Porto Rico: Schedule, 408, 409.
Presidents, College, 80.
Property: Summary of value to church, 516.

Recognized Ministers, 500, 501.
Record: Annual, 6–8.
Removals, 511.
Revision, 511.
Rhode Island: Schedule, 408–411.
Rules of Compilation, 82–83.

Salaries: Table of, 516; analysis of, 523.
Seaman's Friend Society, 51.
Secretaries: Home Missionary, 40.
Seminaries: Theological, 53–77.
Societies: Annual meetings of, 525.
South Carolina: Schedule, 412, 413.
South Dakota: Schedule, 414–425.
State: Schedules, received when, 3; meetings in order of dates, 525; organizations of churches, 496–499.
Statistical Summaries for years 1857 to 1912, 510, 511.
Students: In theological seminaries, 65–73; education of, 74–76; undergraduates, 77.
Summaries: Age of deceased ministers by decades, 34; ages, number, and service of deceased ministers, 34; annual changes, 1858–1912, 508, 509; of admissions to church membership, 522; changes during the year, 508; collegiate education of deceased ministers, 34; church membership, 500; churches and ministers, 500; of contributions, 504; debts, 516; employment of deceased ministers, 35; home expenditures, 506, 507; list of ministers, 530; losses and gains in groups, 513–515; men's organizations, 50; of ministerial relief, 518, 519; of officers and students of theological seminaries, 80; places of birth and death of deceased ministers, 35; salaries, property and funds, 516; Sunday schools, 482–492; of tabular view of American Board missions, 480, 481; theological education of deceased ministers, 35; Young People's Societies, 500–520.
Sunday Schools: Independent and missionary, 482–492; 508, 520.
Superintendents: Of Congregational Home Missionary Society, 40: Sunday-School and Publishing Society, 47

Table of comparisons, 520; of contents, 2.
Tabular view of foreign missions, 480, 481.
Talladega Theological Seminary, 64.
Tennessee: Schedule, 426, 427.
Texas: Schedule, 428–431.
Theological seminaries, 53–77; students, table of, 65–73; summary of officers, 77.
Tongues: In other, 524.
Treasurer of National Council, statement of, 5.
Treasurers: College, 80; Home Missionary bodies, 40.

Undergraduate students, collegiate education of, 74–76.
Utah: Schedule, 432, 433.

Vermont: Schedule, 434–447.
Virginia: Schedule, 448, 449.

Washington: Schedule, 450–461.
West Virginia: Schedule, 448, 449.
Wisconsin: Schedule, 462.
Woman's Board of Missions, 49; of the Interior, 49; for the Pacific, 49; Home Missionary Federation, 48.
World-Wide Congregationalism, 525.
Wyoming: Schedule, 478.

Yale Divinity School, 60, 61.
Young People's Societies: Summary of, 500–520.

BX7113 .C744 v.36
The Congregational year-book.
Princeton Theological Seminary-Speer Library
1 1012 00020 7649